

# Tropomi SWIR stability

value of ratio of normalized QVD#1 and QVD#2

orbits : [19352, 19438]  
coverage : 2021-07-08 / 2021-07-14  
azimuth : 1.2619 & 1.2612  
median : 0.99928  
spread : 0.0016908  
created : 2023-08-24T08:58:59

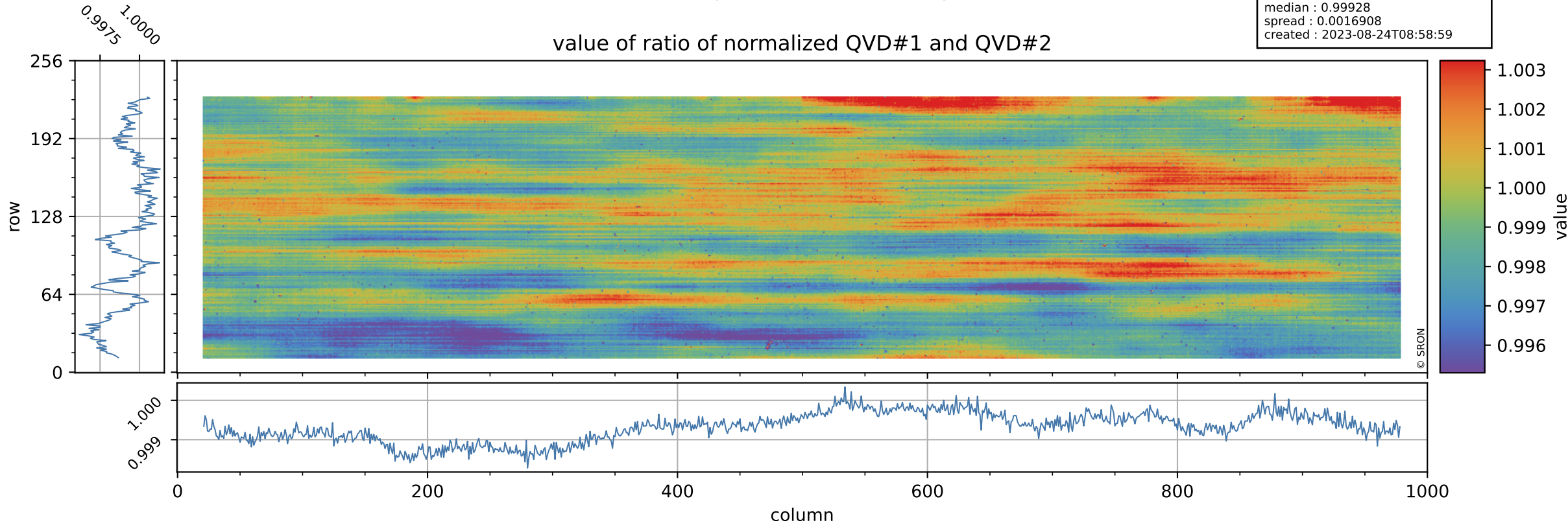

# Tropomi SWIR stability

uncertainty of ratio of normalized QVD#1 and QVD#2

orbits : [19352, 19438]  
coverage : 2021-07-08 / 2021-07-14  
azimuth : 1.2619 & 1.2612  
median : 1.0283  
spread : 0.20012  
created : 2023-08-24T08:58:59

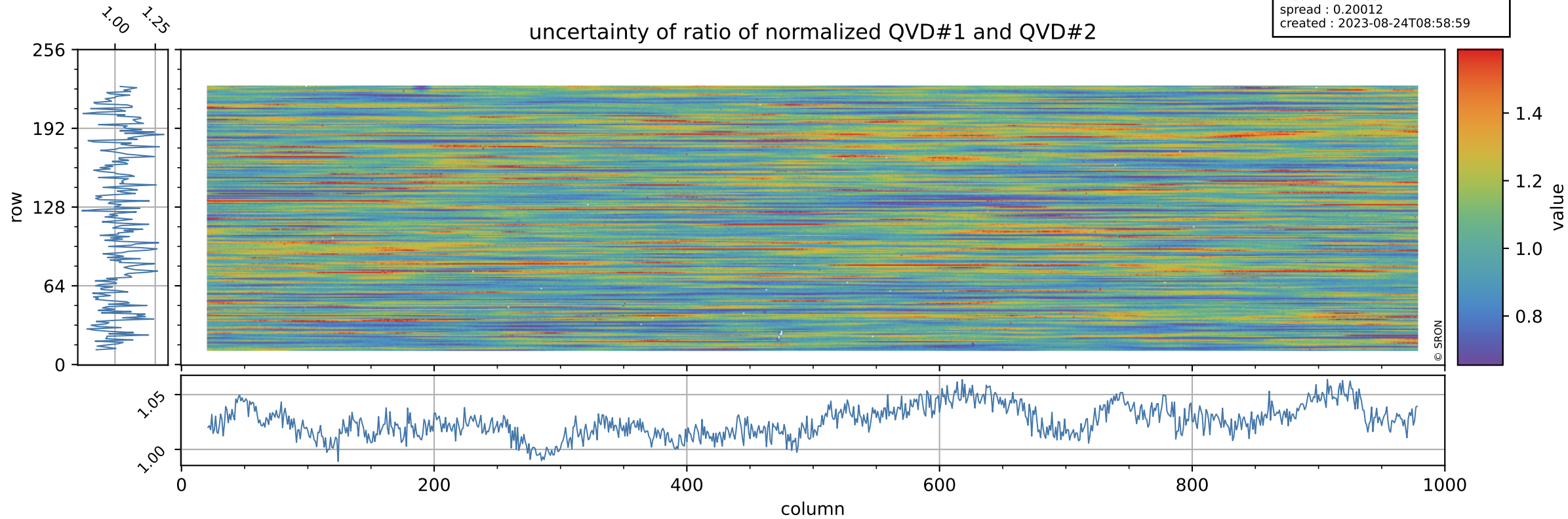

# Tropomi SWIR stability

value of ratio of normalized DLED and QVD#1

orbits : [19352, 19438]  
coverage : 2021-07-08 / 2021-07-14  
azimuth : 1.2619 & 1.2612  
median : 0.9786  
spread : 0.0023698  
created : 2023-08-24T08:58:59

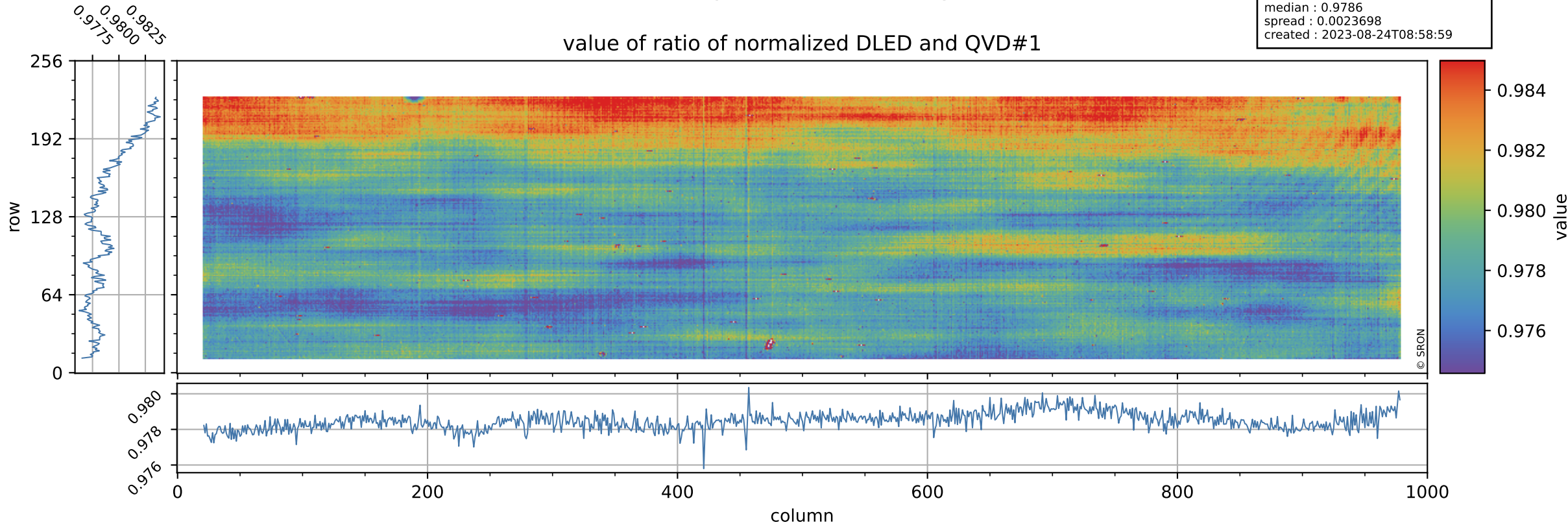



# Tropomi SWIR stability

orbits : [19352, 19438]  
coverage : 2021-07-08 / 2021-07-14  
azimuth : 1.2619 & 1.2612  
median : 0.73952  
spread : 0.14813  
created : 2023-08-24T08:59:00

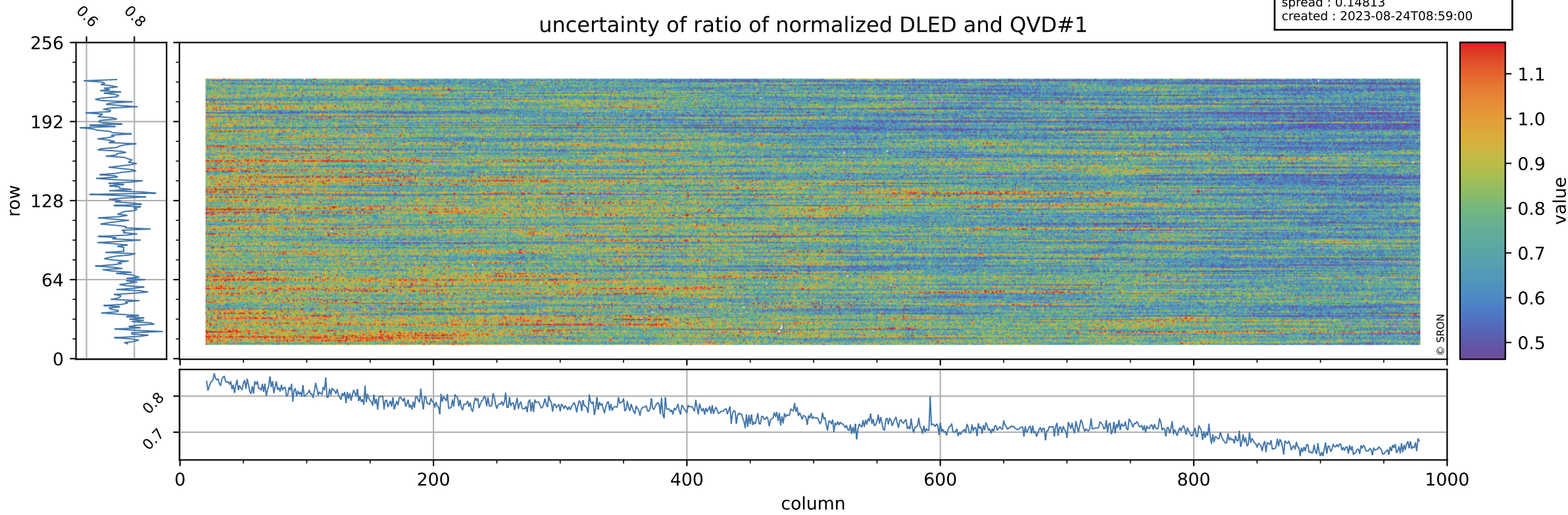

# Tropomi SWIR stability

orbits : [19352, 19438]  
coverage : 2021-07-08 / 2021-07-14  
azimuth : 1.2619 & 1.2612  
median : 0.97796  
spread : 0.0027274  
created : 2023-08-24T08:59:00

value of ratio of normalized DLED and QVD#2

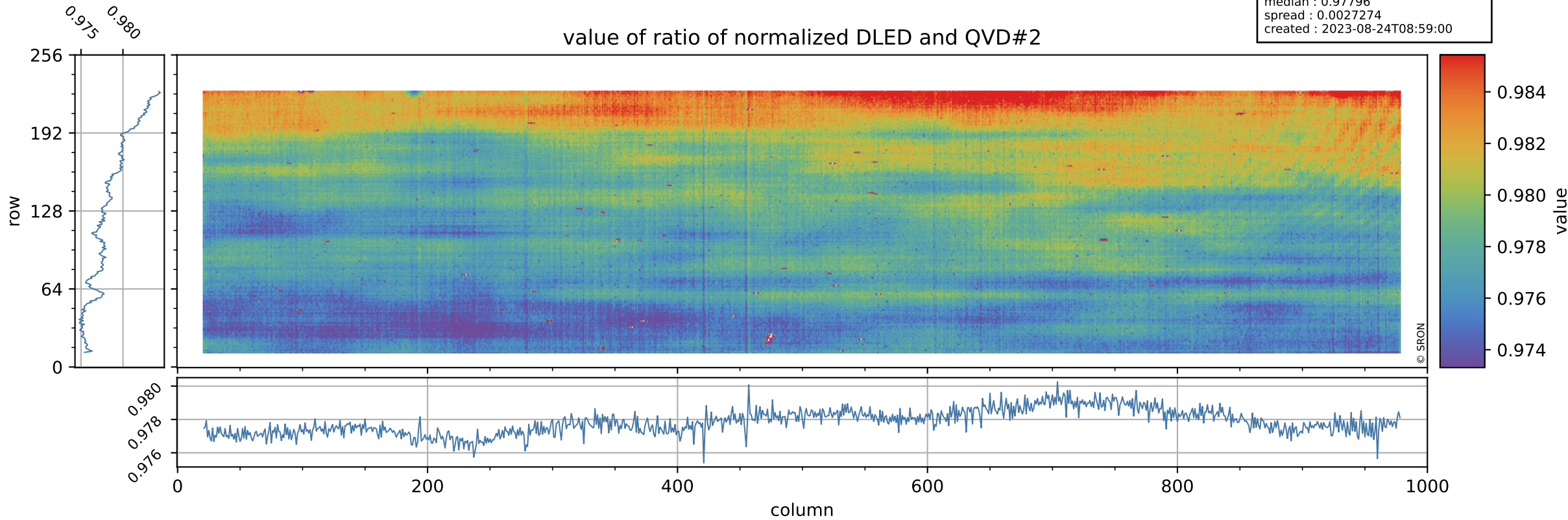



# Tropomi SWIR stability

orbits : [19352, 19438]  
coverage : 2021-07-08 / 2021-07-14  
azimuth : 1.2619 & 1.2612  
median : 0.75565  
spread : 0.1502  
created : 2023-08-24T08:59:00

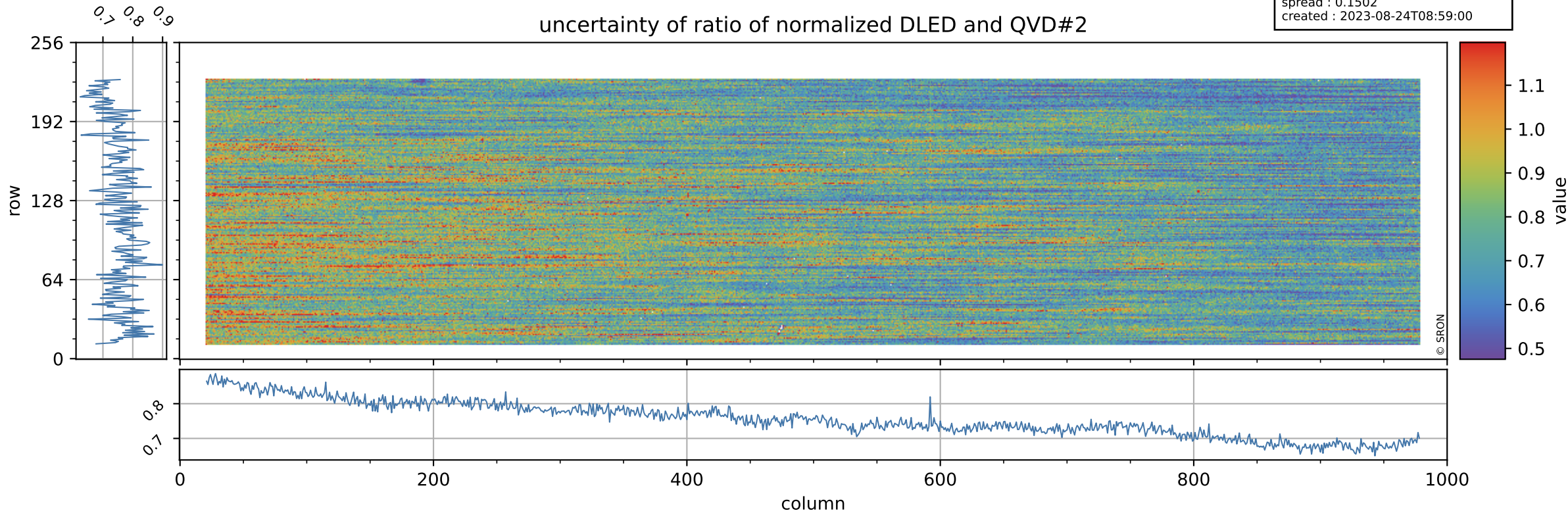

# Tropomi SWIR stability

value of normalized QVD#1

orbits : [19352, 19438]  
coverage : 2021-07-08 / 2021-07-14  
azimuth : 1.2619 & 1.2612  
median : 0.98688  
spread : 0.0043051  
created : 2023-08-24T08:59:01

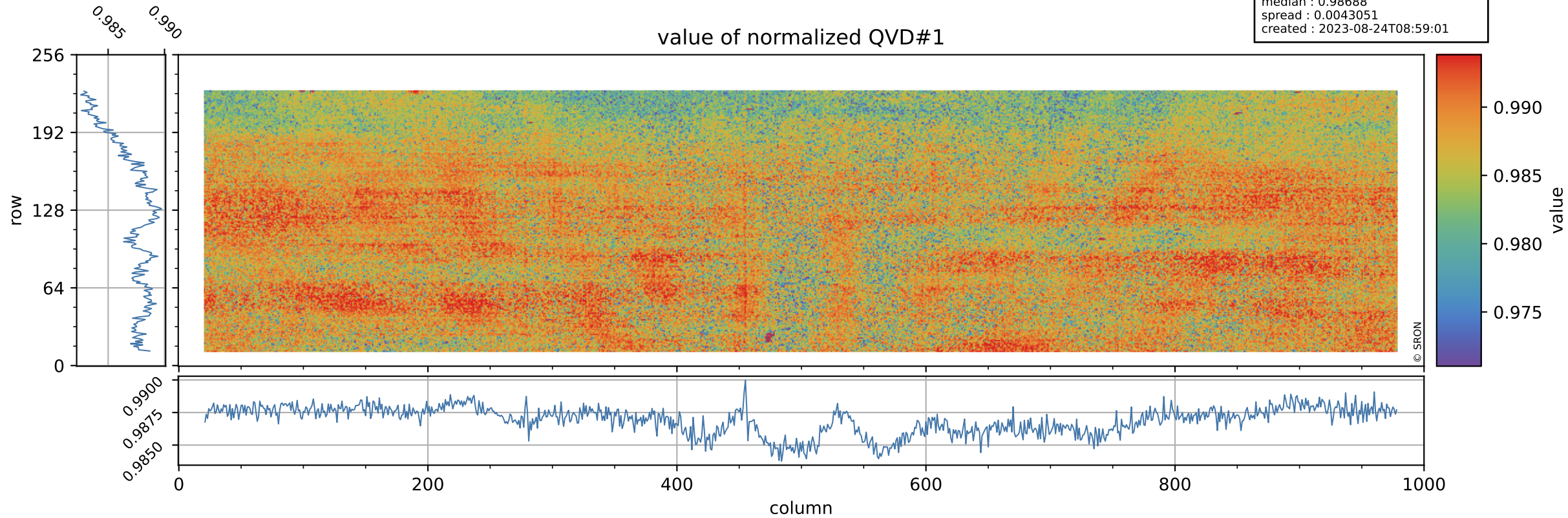



# Tropomi SWIR stability

orbits : [19352, 19438]  
coverage : 2021-07-08 / 2021-07-14  
azimuth : 1.2619 & 1.2612  
median : 1.0114 ke  
spread : 0.15863 ke  
created : 2023-08-24T08:59:01

## QVD#1 background

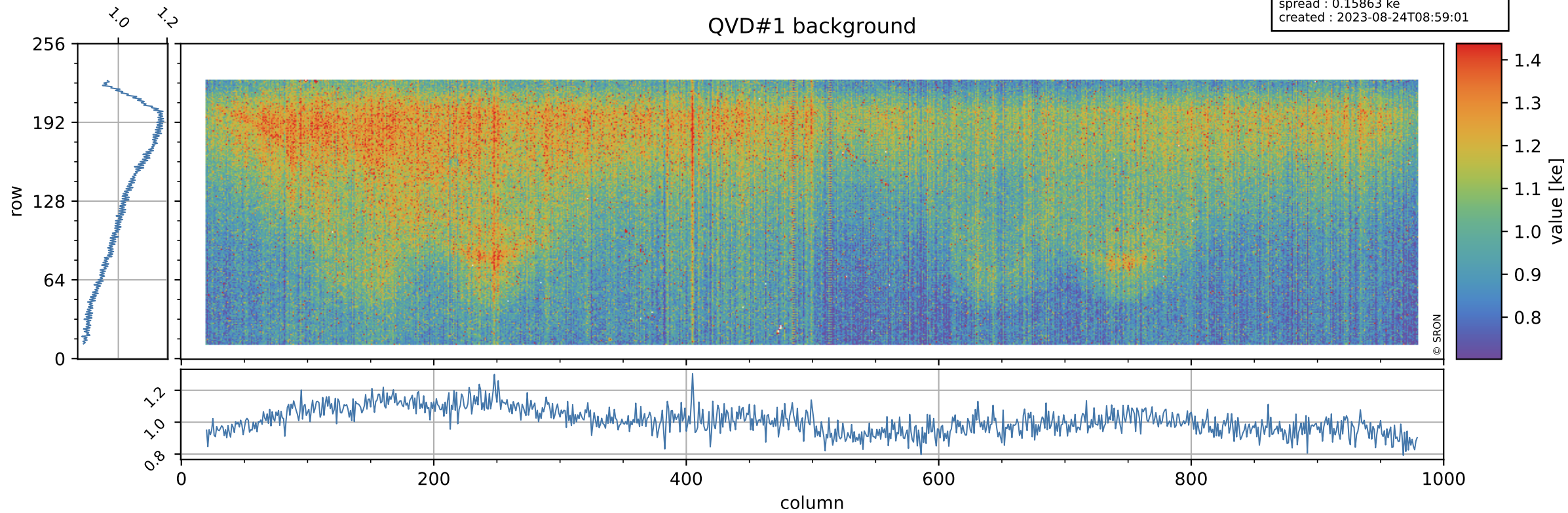



# Tropomi SWIR stability

value of normalized QVD#2

orbits : [19352, 19438]  
coverage : 2021-07-08 / 2021-07-14  
azimuth : 1.2619 & 1.2612  
median : 0.98758  
spread : 0.0044727  
created : 2023-08-24T08:59:01

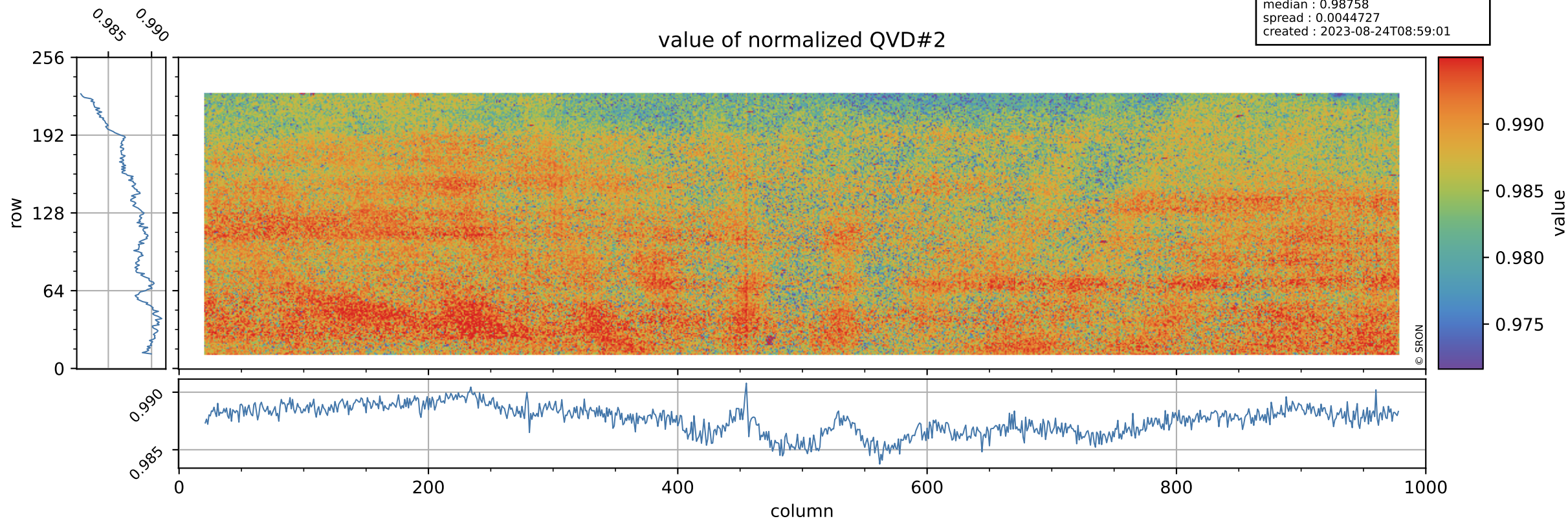

# Tropomi SWIR stability

orbits : [19352, 19438]  
coverage : 2021-07-08 / 2021-07-14  
azimuth : 1.2619 & 1.2612  
median : 1.0064 ke  
spread : 0.15888 ke  
created : 2023-08-24T08:59:01

## QVD#2 background

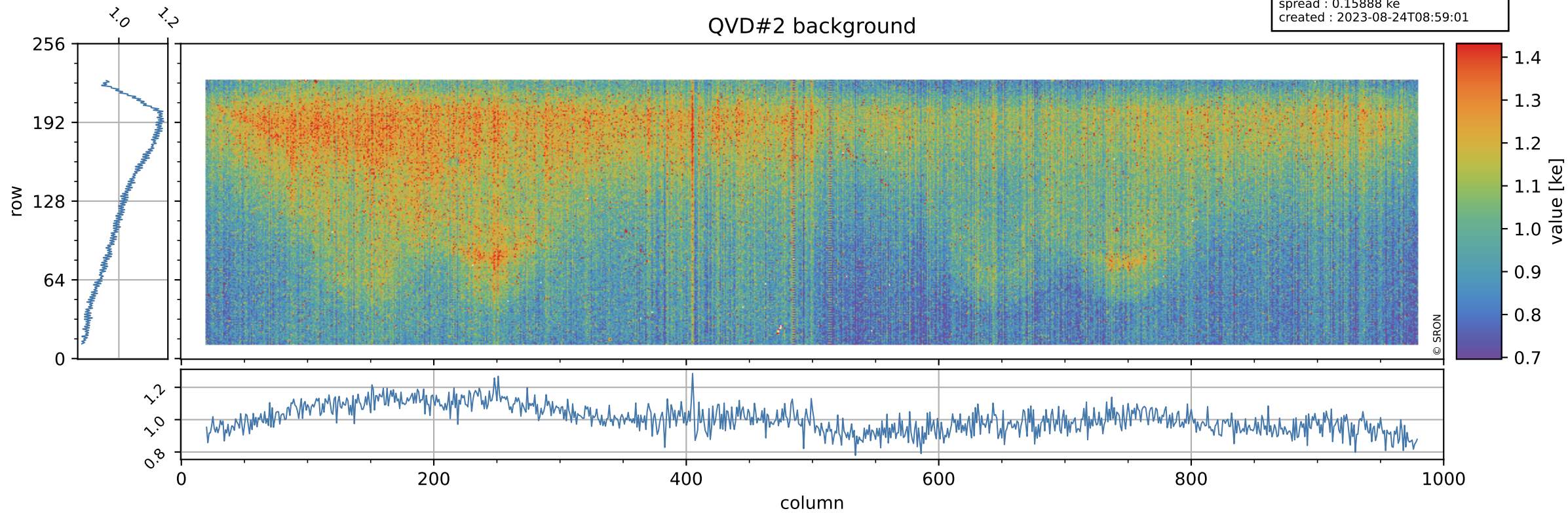



# Tropomi SWIR stability

value of normalized DLED

orbits : [19352, 19438]  
coverage : 2021-07-08 / 2021-07-14  
azimuth : 1.2619 & 1.2612  
median : 0.96637  
spread : 0.0035581  
created : 2023-08-24T08:59:02

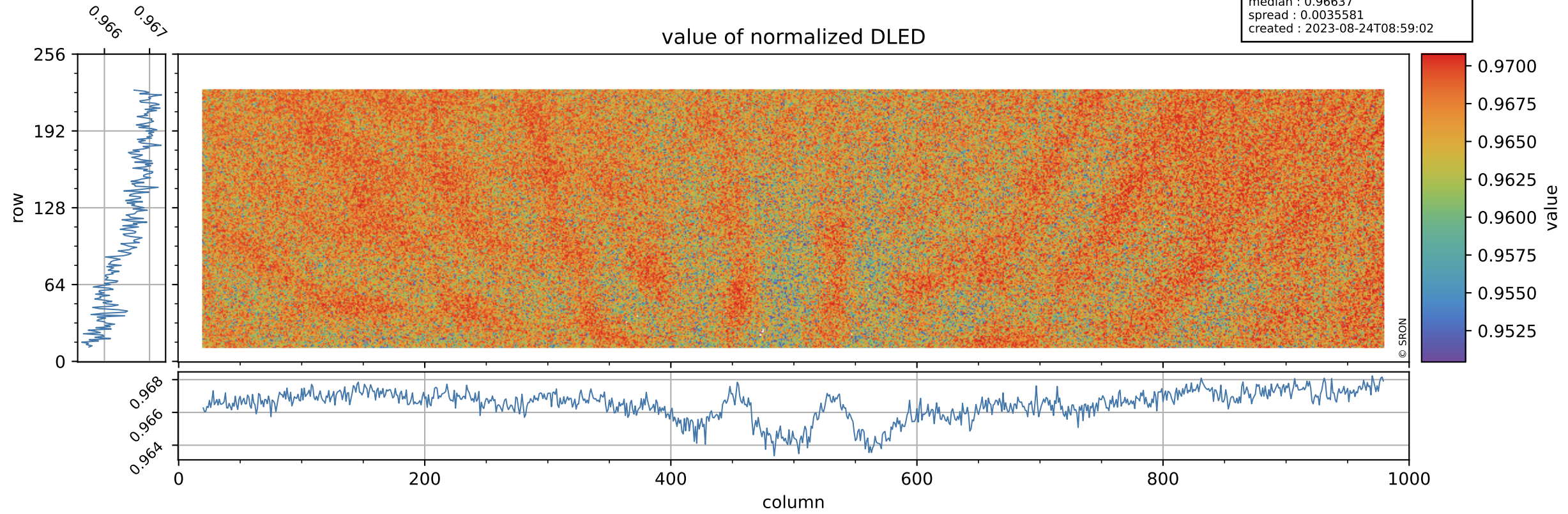

# Tropomi SWIR stability

orbits : [19352, 19438]  
coverage : 2021-07-08 / 2021-07-14  
azimuth : 1.2619 & 1.2612  
median : 0.90338 ke  
spread : 0.14367 ke  
created : 2023-08-24T08:59:02

## DLED background

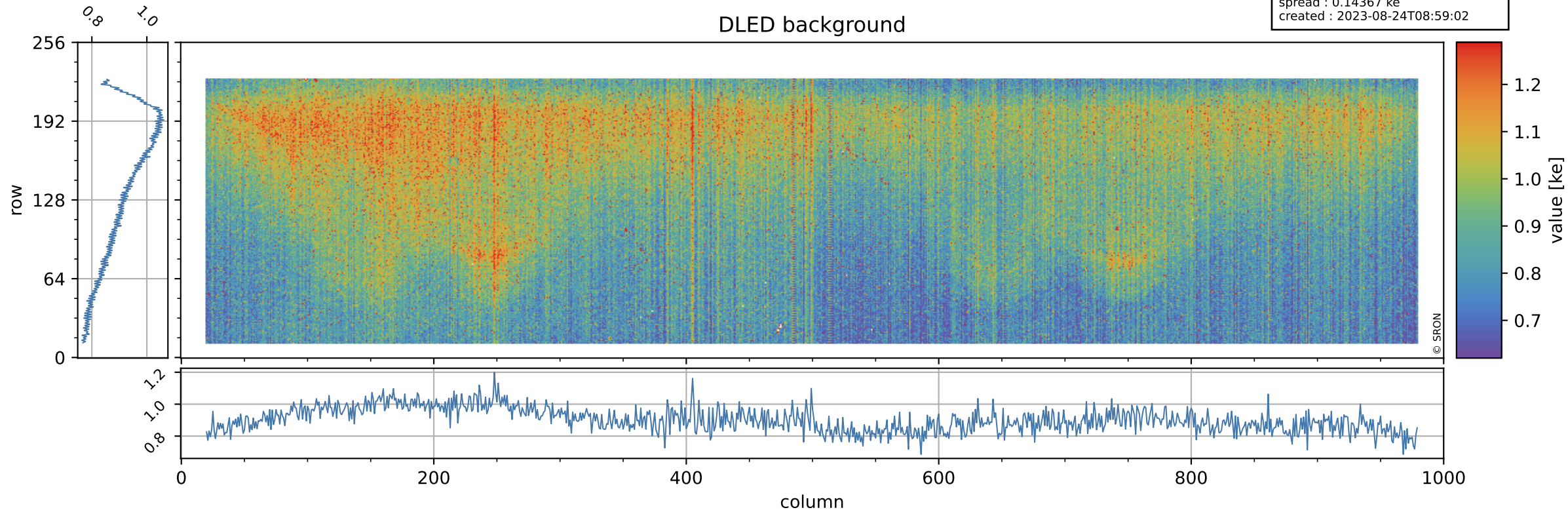



# Tropomi SWIR stability ground-tracks of Sentinel-5P

orbits : [19352, 19438]  
coverage : 2021-07-08 / 2021-07-14  
azimuth : 1.2619 & 1.2612  
created : 2023-08-24T08:59:02

