

Tropomi SWIR stability

value of ratio of normalized QVD#1 and QVD#2

orbits : [19543, 19618]
coverage : 2021-07-21 / 2021-07-27
azimuth : 1.2623 & 1.2626
median : 0.99999
spread : 0.0017785
created : 2023-08-24T08:59:19

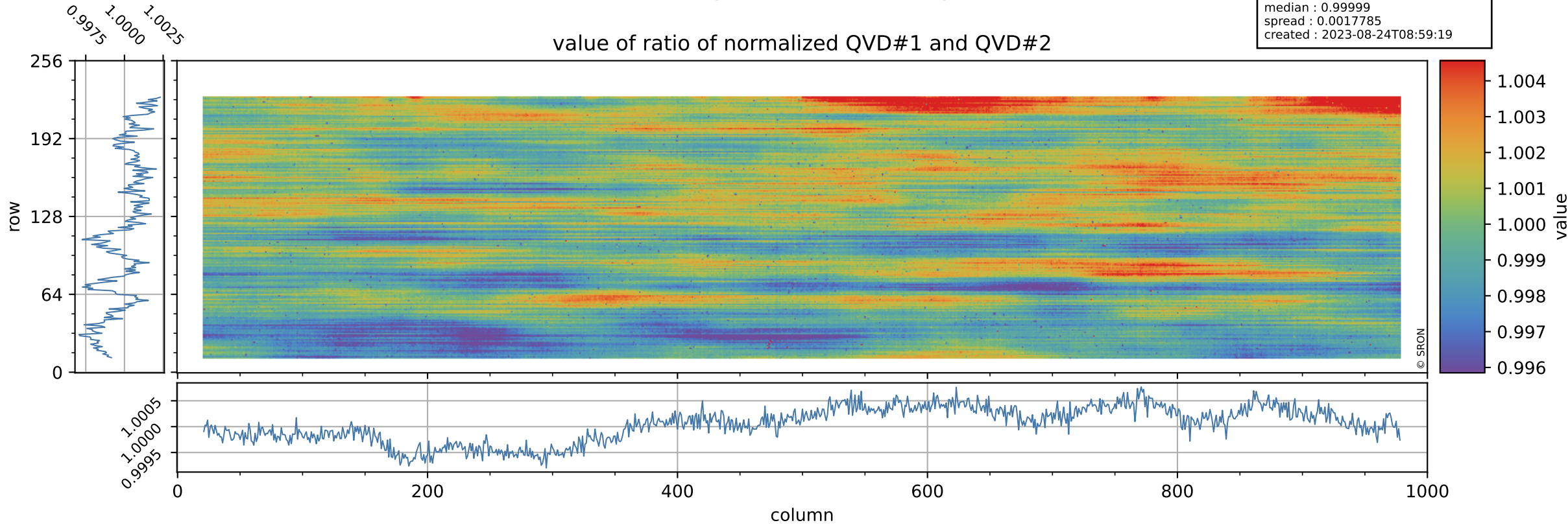

Tropomi SWIR stability

uncertainty of ratio of normalized QVD#1 and QVD#2

orbits : [19543, 19618]
coverage : 2021-07-21 / 2021-07-27
azimuth : 1.2623 & 1.2626
median : 1.0043
spread : 0.18869
created : 2023-08-24T08:59:19

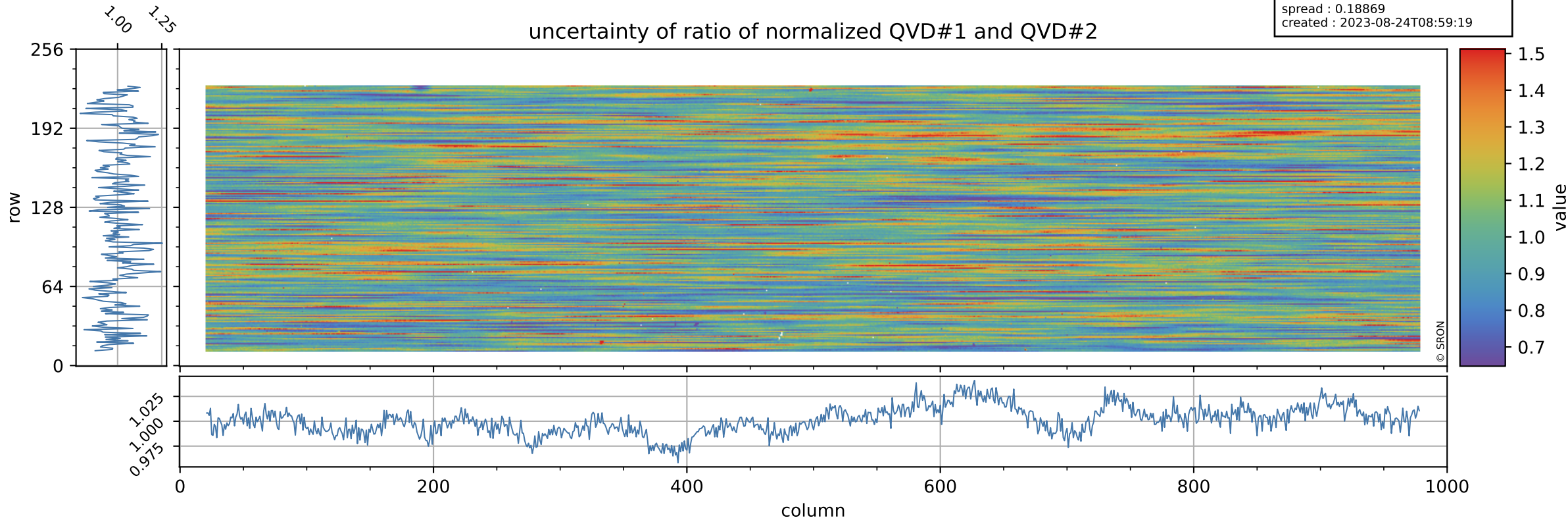

Tropomi SWIR stability

value of ratio of normalized DLED and QVD#1

orbits : [19543, 19618]
coverage : 2021-07-21 / 2021-07-27
azimuth : 1.2623 & 1.2626
median : 0.97737
spread : 0.0023042
created : 2023-08-24T08:59:19

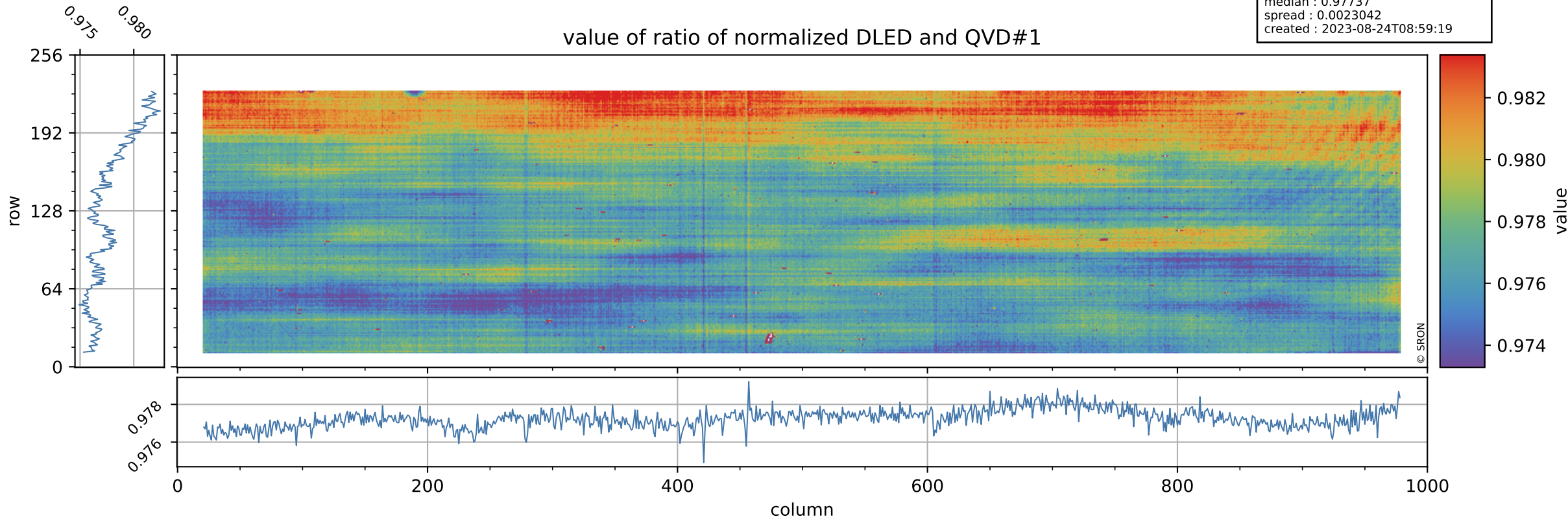

Tropomi SWIR stability

orbits : [19543, 19618]
coverage : 2021-07-21 / 2021-07-27
azimuth : 1.2623 & 1.2626
median : 0.74654
spread : 0.14805
created : 2023-08-24T08:59:20

uncertainty of ratio of normalized DLED and QVD#1

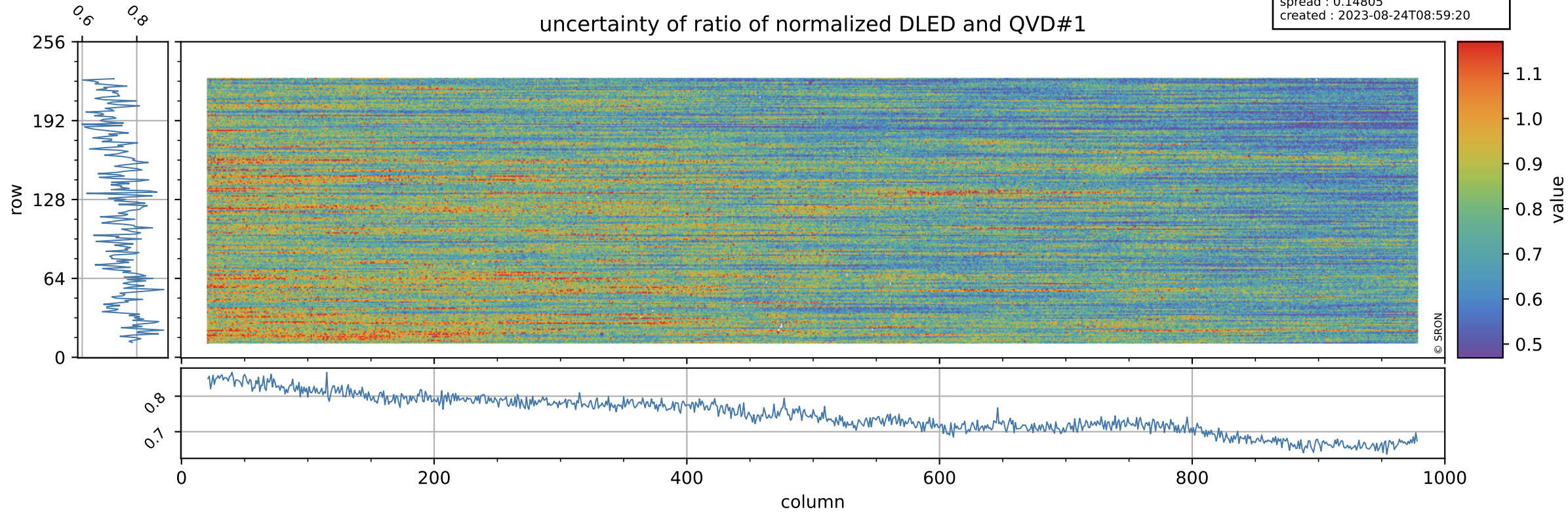

Tropomi SWIR stability

value of ratio of normalized WLS and QVD#1

orbits : [19543, 19618]
coverage : 2021-07-21 / 2021-07-27
azimuth : 1.2623 & 1.2626
median : 1.0074
spread : 0.0020702
created : 2023-08-24T08:59:20

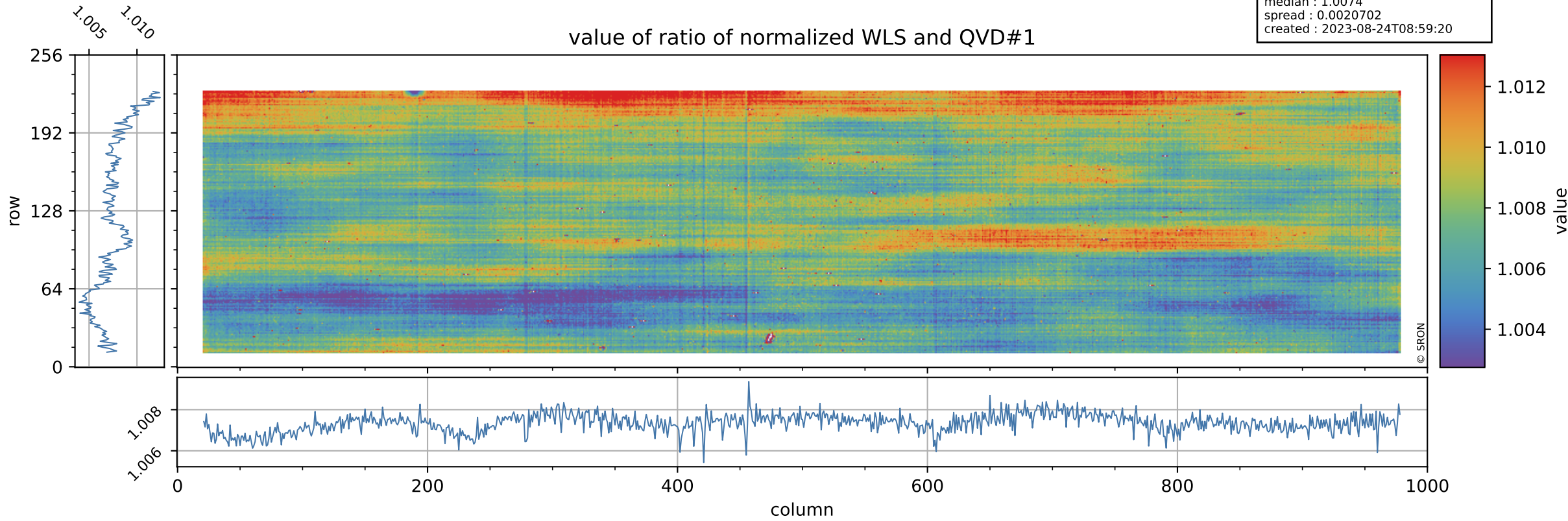

Tropomi SWIR stability

uncertainty of ratio of normalized WLS and QVD#1

orbits : [19543, 19618]
coverage : 2021-07-21 / 2021-07-27
azimuth : 1.2623 & 1.2626
median : 0.40033
spread : 0.078422
created : 2023-08-24T08:59:20

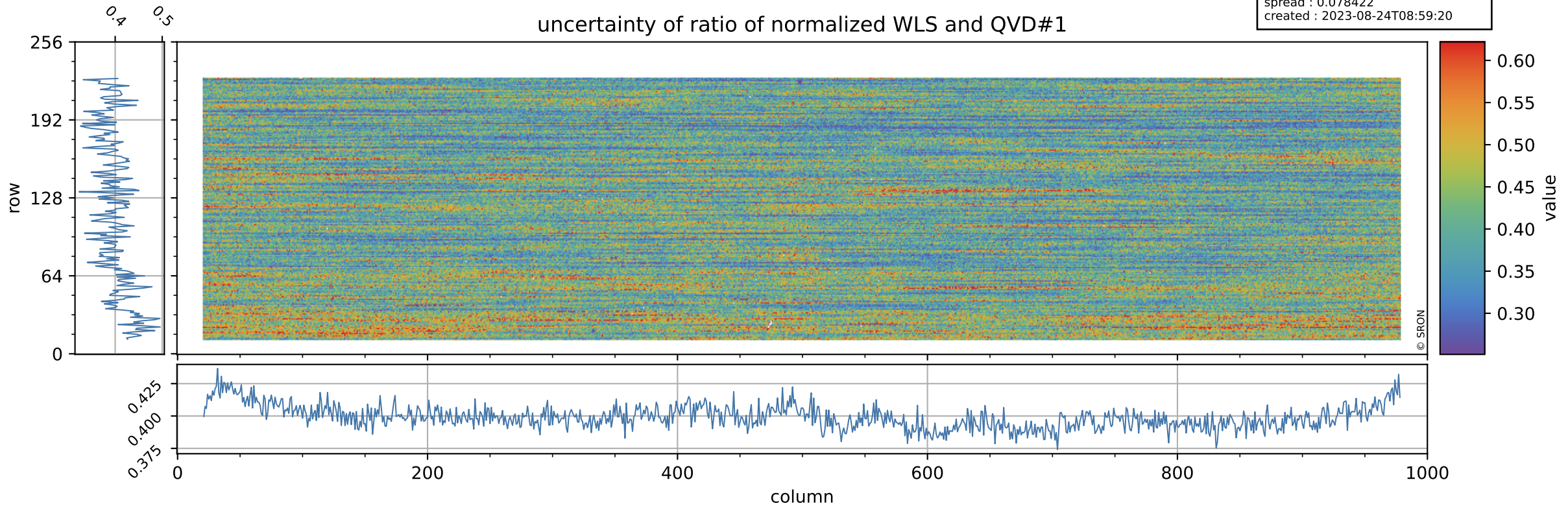

Tropomi SWIR stability

value of ratio of normalized DLED and QVD#2

orbits : [19543, 19618]
coverage : 2021-07-21 / 2021-07-27
azimuth : 1.2623 & 1.2626
median : 0.97728
spread : 0.0029135
created : 2023-08-24T08:59:21

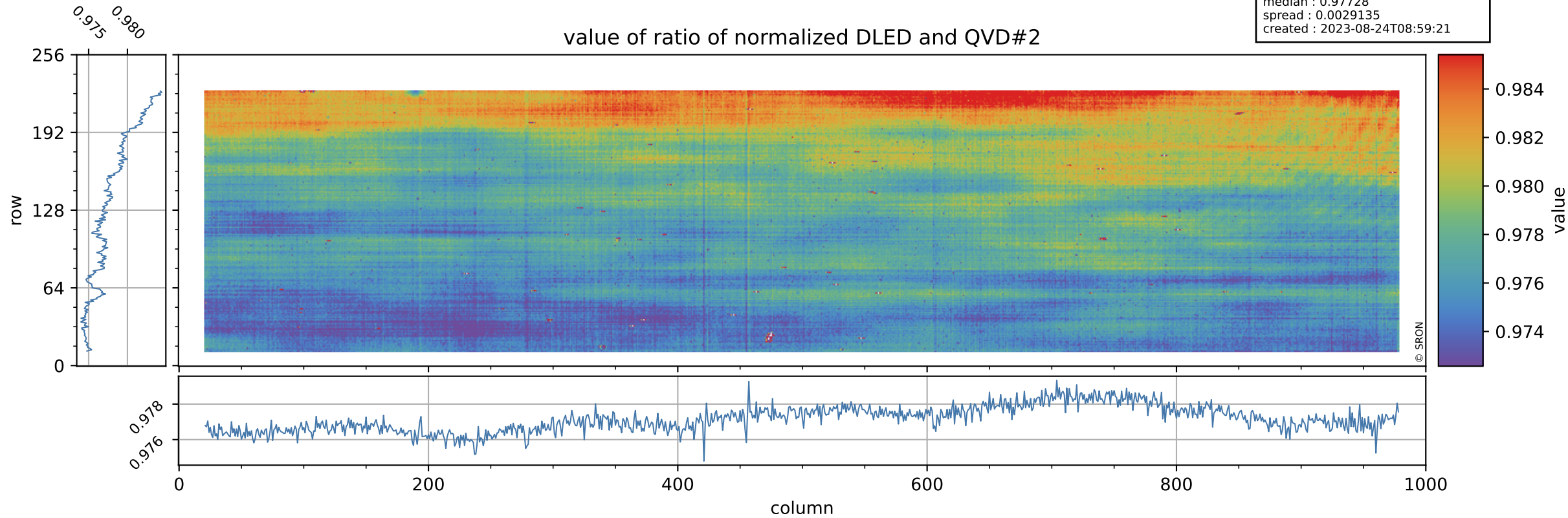

Tropomi SWIR stability

uncertainty of ratio of normalized DLED and QVD#2

orbits : [19543, 19618]
coverage : 2021-07-21 / 2021-07-27
azimuth : 1.2623 & 1.2626
median : 0.74512
spread : 0.14298
created : 2023-08-24T08:59:21

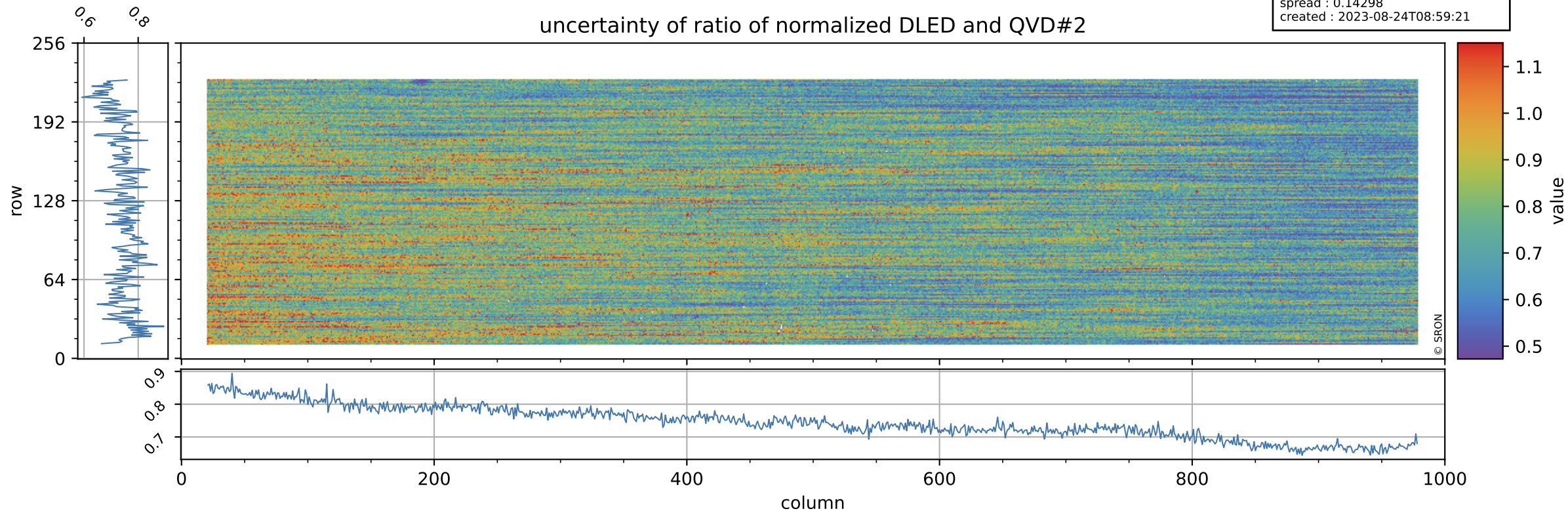

Tropomi SWIR stability

value of ratio of normalized WLS and QVD#2

orbits : [19543, 19618]
coverage : 2021-07-21 / 2021-07-27
azimuth : 1.2623 & 1.2626
median : 1.0073
spread : 0.0026457
created : 2023-08-24T08:59:21

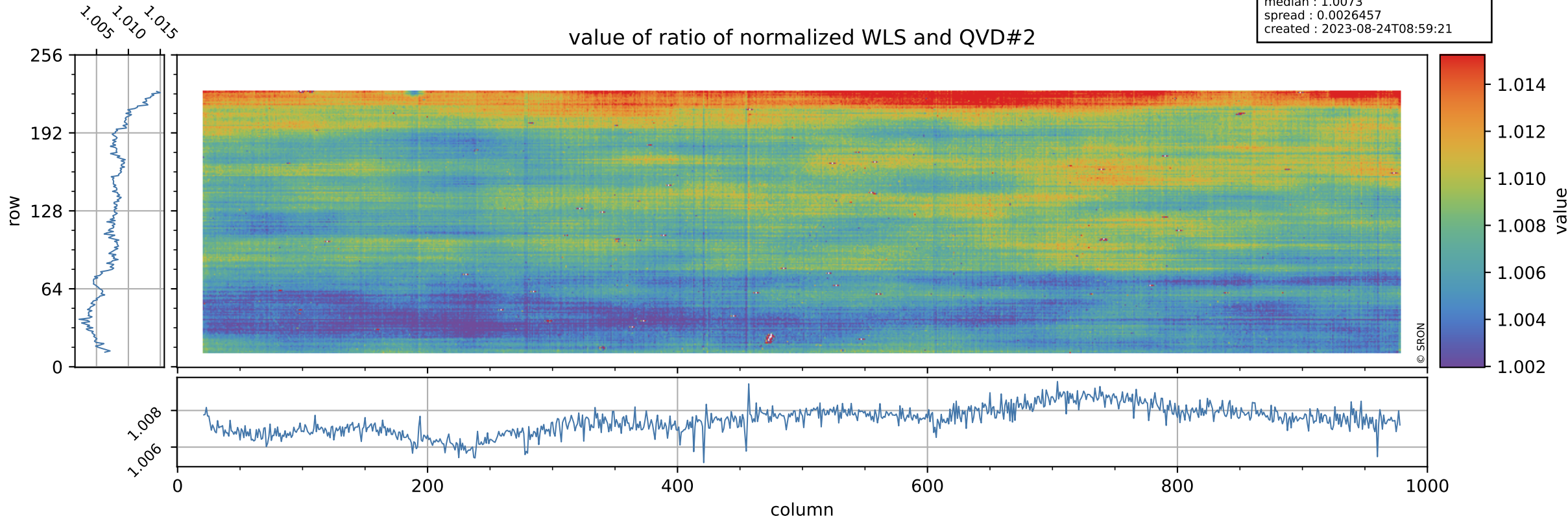

Tropomi SWIR stability

uncertainty of ratio of normalized WLS and QVD#2

orbits : [19543, 19618]
coverage : 2021-07-21 / 2021-07-27
azimuth : 1.2623 & 1.2626
median : 0.39928
spread : 0.075568
created : 2023-08-24T08:59:21

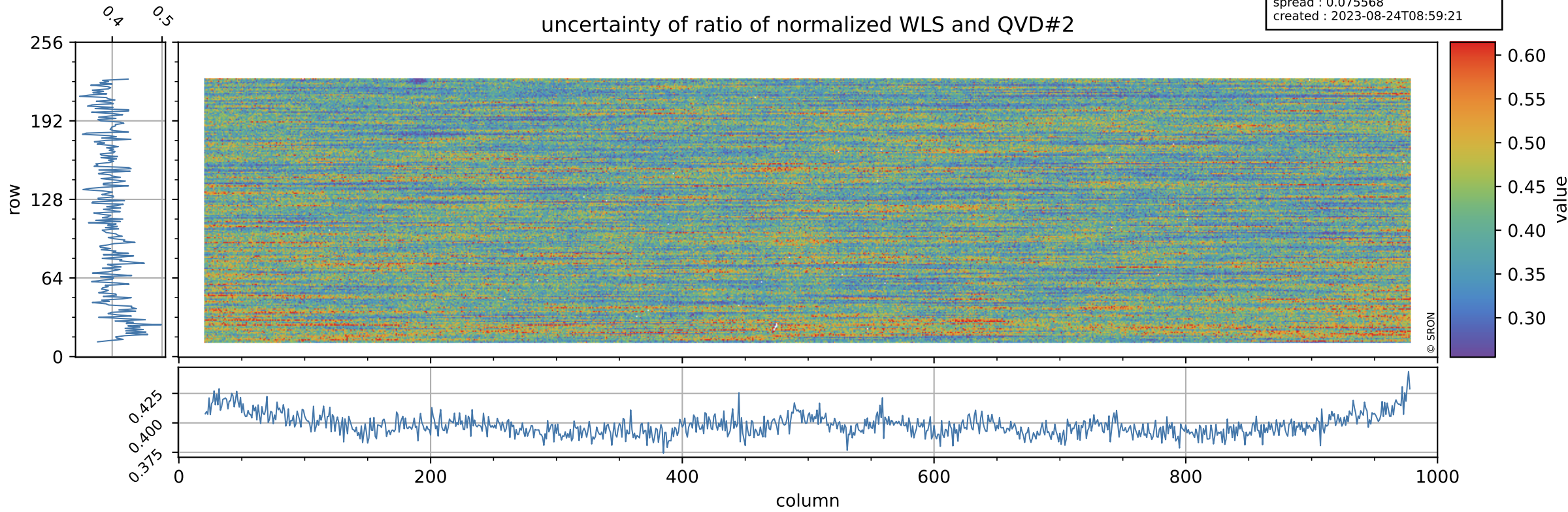

Tropomi SWIR stability

value of ratio of normalized DLED and WLS

orbits : [19543, 19618]
coverage : 2021-07-21 / 2021-07-27
azimuth : 1.2623 & 1.2626
median : 0.97037
spread : 0.0012535
created : 2023-08-24T08:59:22

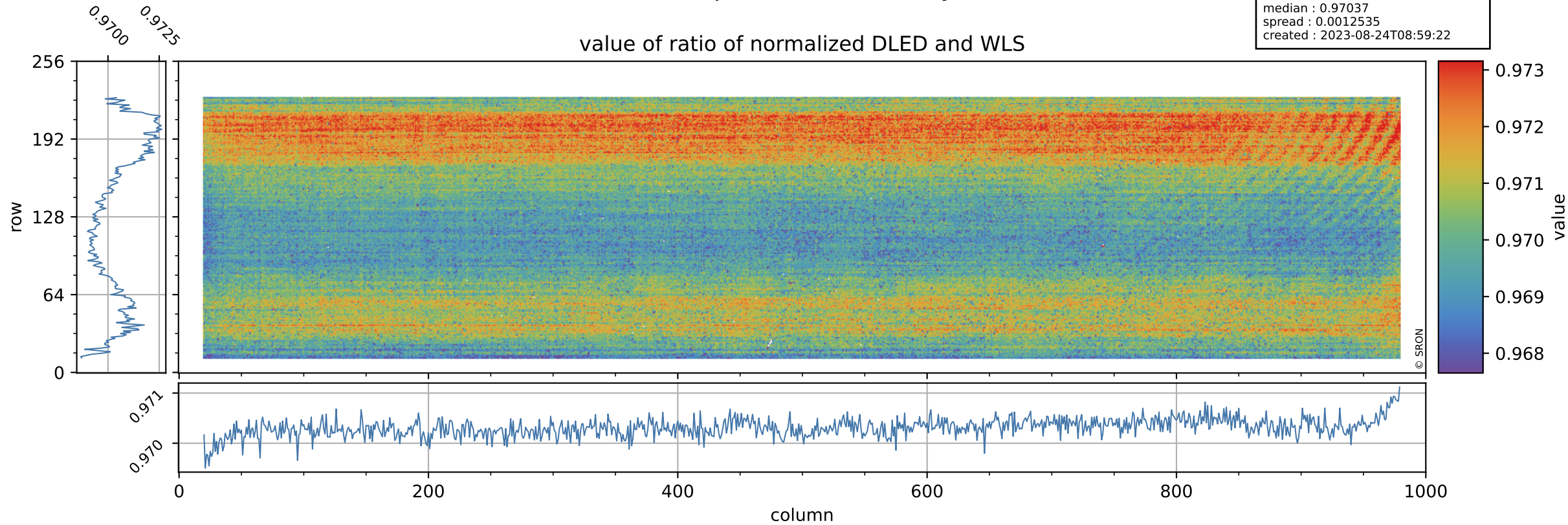

Tropomi SWIR stability

orbits : [19543, 19618]
coverage : 2021-07-21 / 2021-07-27
azimuth : 1.2623 & 1.2626
median : 1.8713
spread : 0.36133
created : 2023-08-24T08:59:22

uncertainty of ratio of normalized DLED and WLS

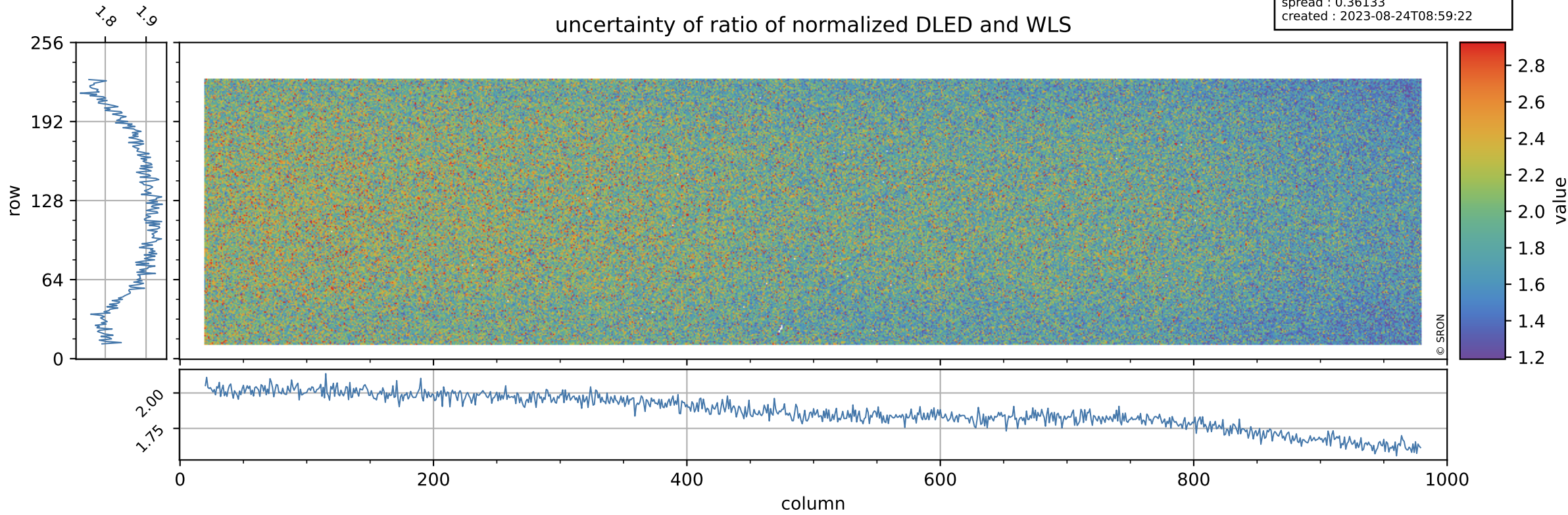

Tropomi SWIR stability

value of normalized QVD#1

orbits : [19543, 19618]
coverage : 2021-07-21 / 2021-07-27
azimuth : 1.2623 & 1.2626
median : 0.98776
spread : 0.0042684
created : 2023-08-24T08:59:22

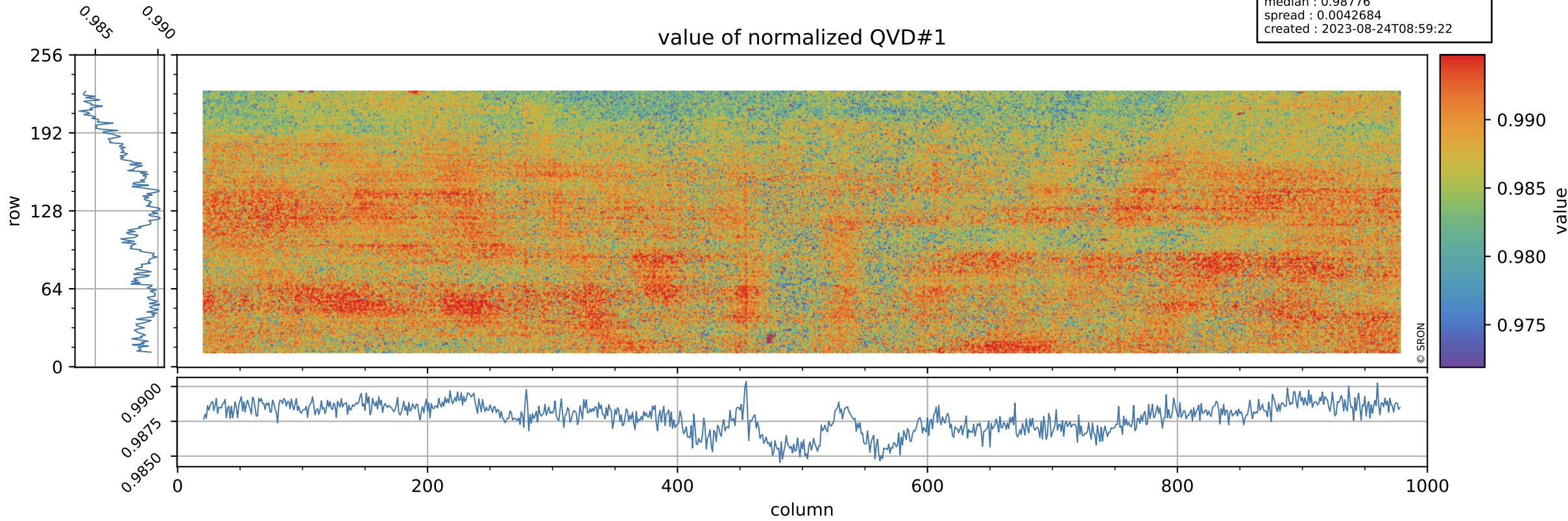

Tropomi SWIR stability

QVD#1 background

orbits : [19543, 19618]
coverage : 2021-07-21 / 2021-07-27
azimuth : 1.2623 & 1.2626
median : 1.0099 ke
spread : 0.15753 ke
created : 2023-08-24T08:59:23

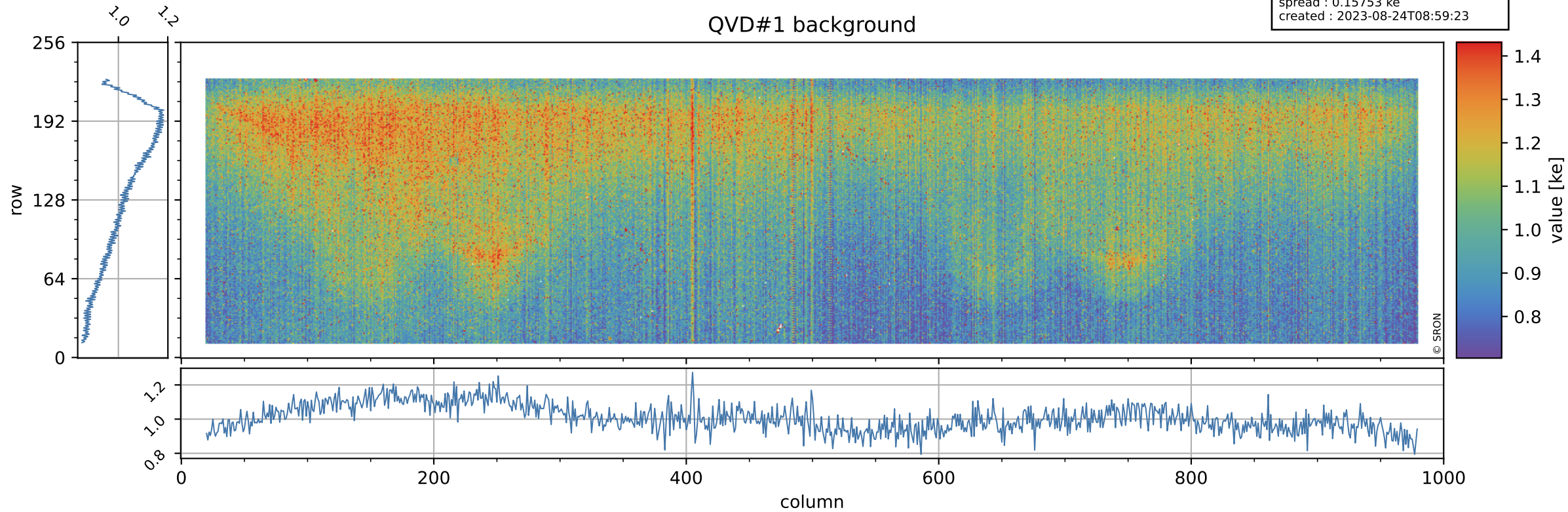

Tropomi SWIR stability

value of normalized QVD#2

orbits : [19543, 19618]
coverage : 2021-07-21 / 2021-07-27
azimuth : 1.2623 & 1.2626
median : 0.98774
spread : 0.0046196
created : 2023-08-24T08:59:23

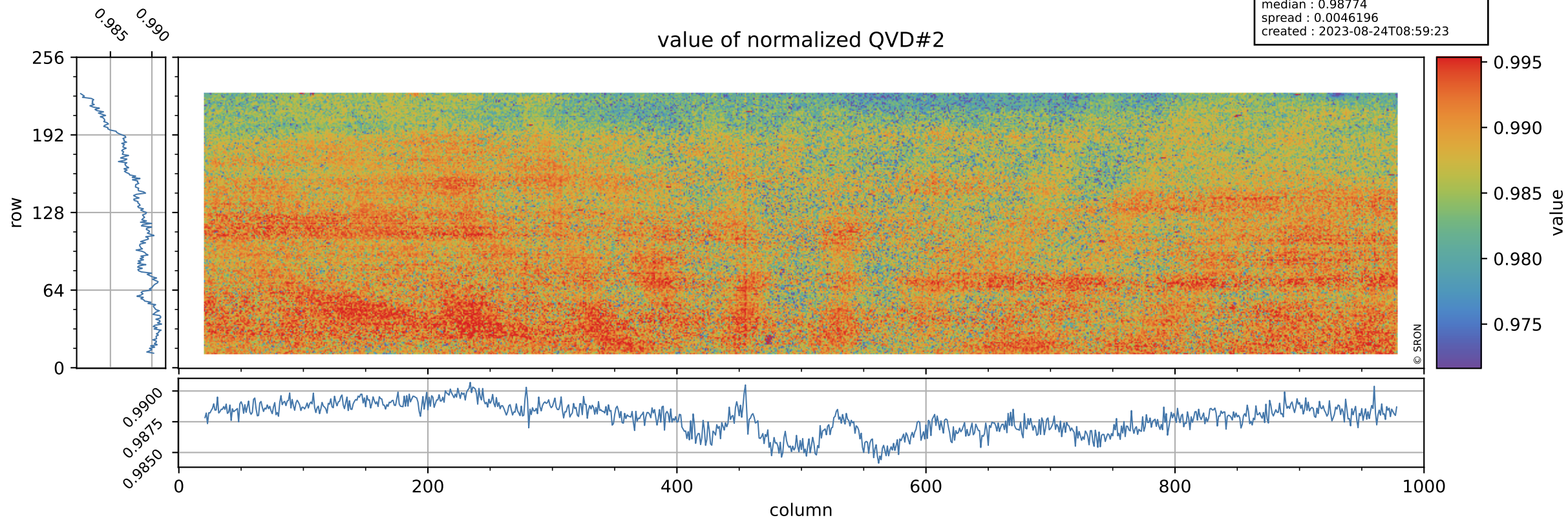

Tropomi SWIR stability

QVD#2 background

orbits : [19543, 19618]
coverage : 2021-07-21 / 2021-07-27
azimuth : 1.2623 & 1.2626
median : 1.0047 ke
spread : 0.15684 ke
created : 2023-08-24T08:59:23

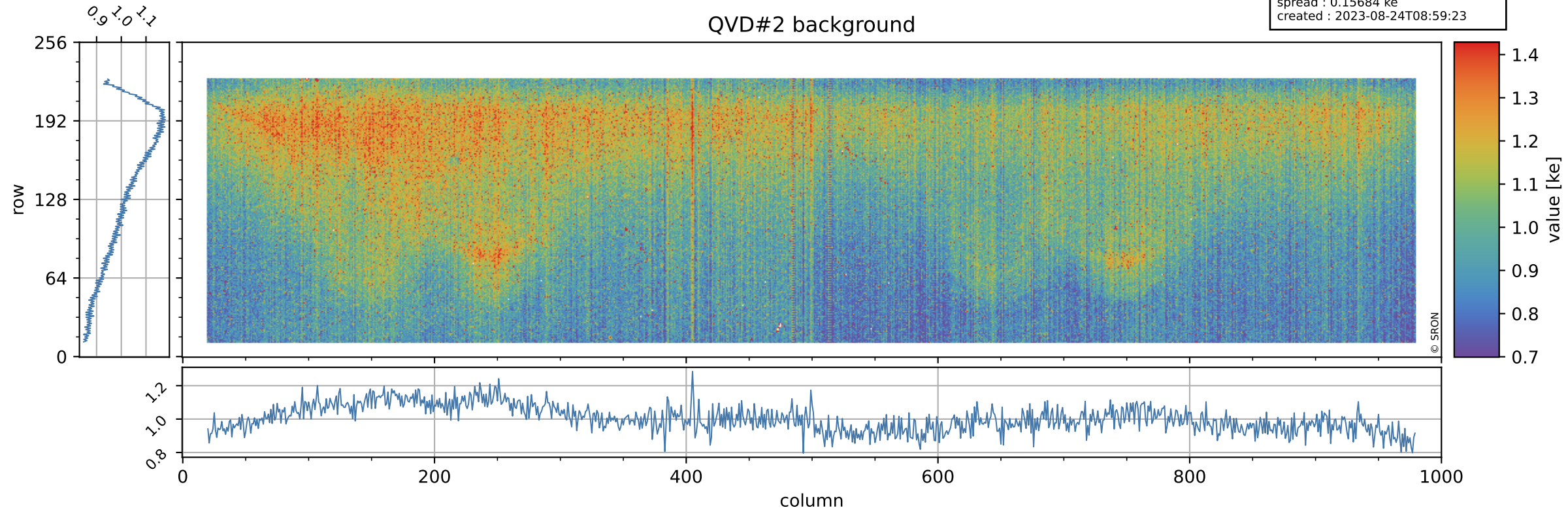

Tropomi SWIR stability

value of normalized DLED

orbits : [19543, 19618]
coverage : 2021-07-21 / 2021-07-27
azimuth : 1.2623 & 1.2626
median : 0.96594
spread : 0.0035838
created : 2023-08-24T08:59:23

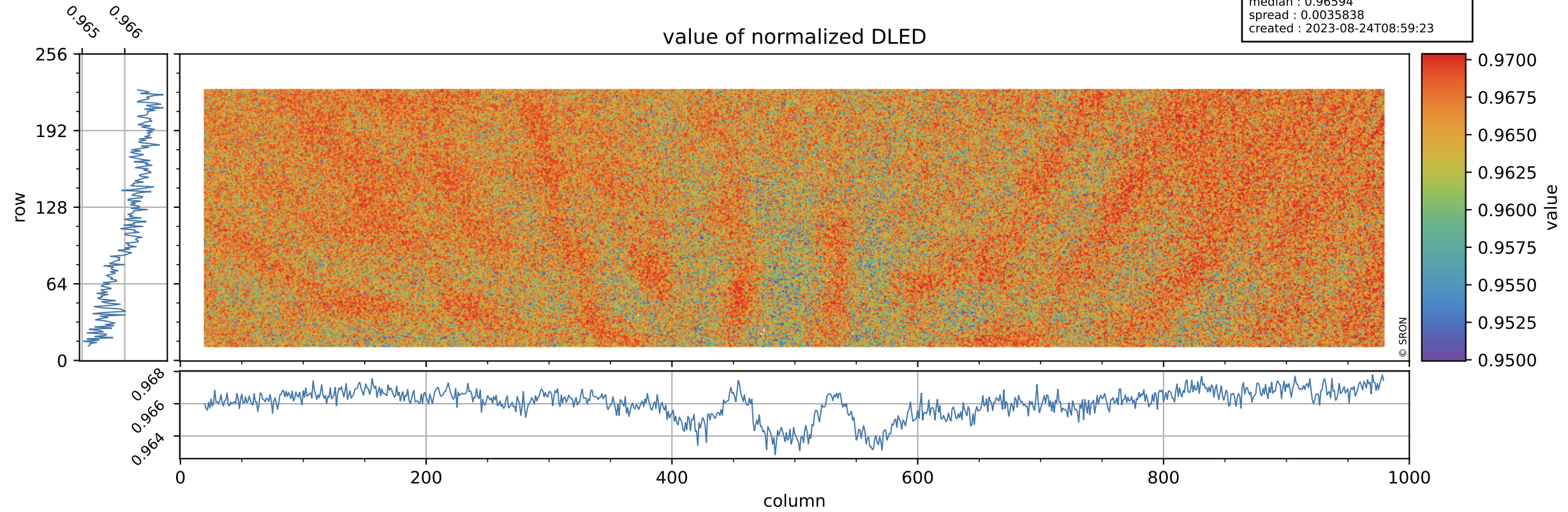

Tropomi SWIR stability

DLED background

orbits : [19543, 19618]
coverage : 2021-07-21 / 2021-07-27
azimuth : 1.2623 & 1.2626
median : 0.89924 ke
spread : 0.14499 ke
created : 2023-08-24T08:59:24

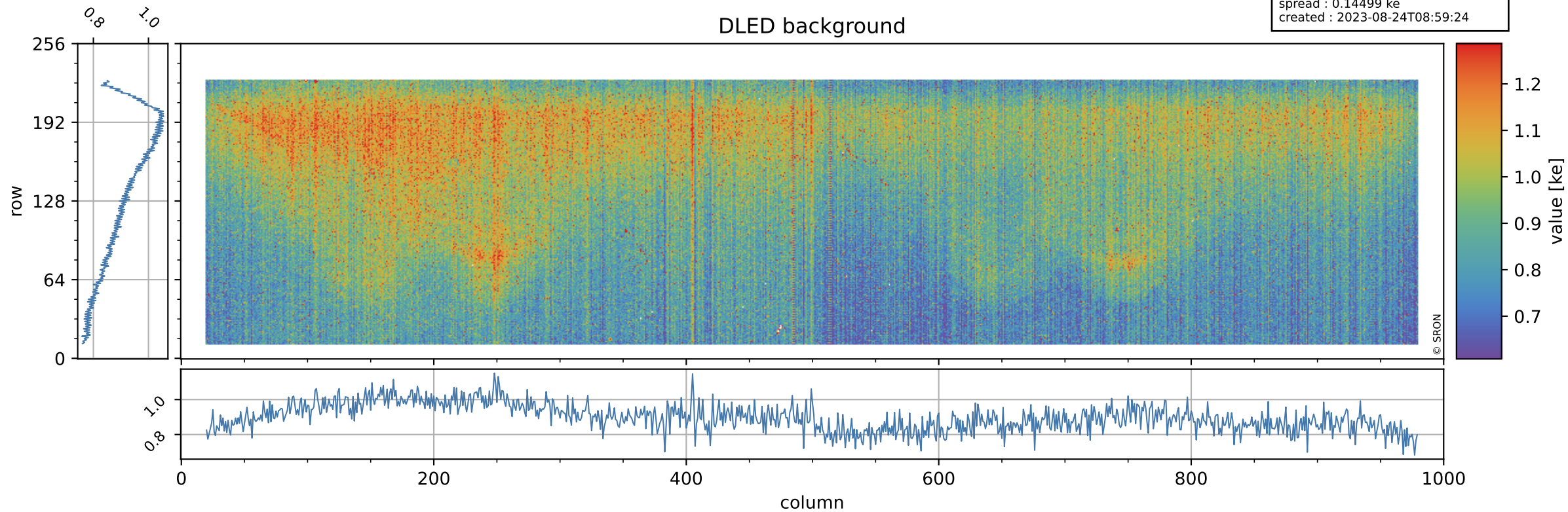

Tropomi SWIR stability

value of normalized WLS

orbits : [19543, 19618]
coverage : 2021-07-21 / 2021-07-27
azimuth : 1.2623 & 1.2626
median : 0.99524
spread : 0.0035176
created : 2023-08-24T08:59:24

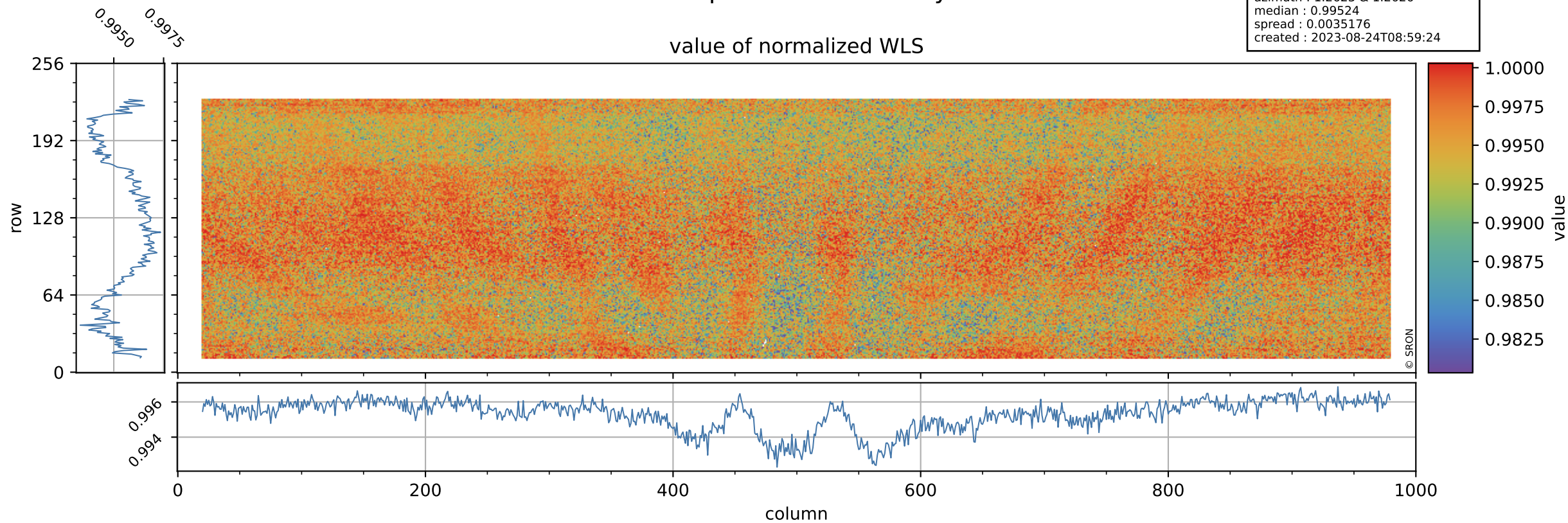

Tropomi SWIR stability

orbits : [19543, 19618]
coverage : 2021-07-21 / 2021-07-27
azimuth : 1.2623 & 1.2626
median : 349.15 e
spread : 85.567 e
created : 2023-08-24T08:59:24

WLS background

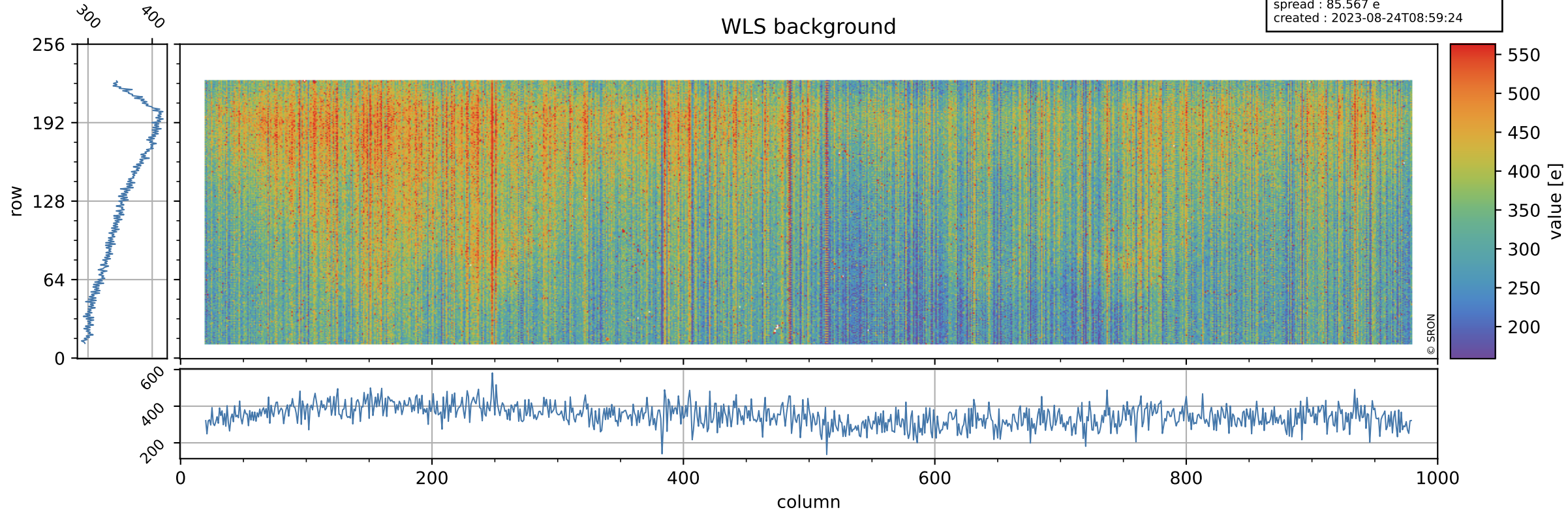

Tropomi SWIR stability ground-tracks of Sentinel-5P

orbits : [19543, 19618]
coverage : 2021-07-21 / 2021-07-27
azimuth : 1.2623 & 1.2626
created : 2023-08-24T08:59:24

