

Tropomi SWIR stability

value of ratio of normalized QVD#1 and QVD#2

orbits : [19622, 19708]
coverage : 2021-07-27 / 2021-08-02
azimuth : 1.2621 & 1.2622
median : 0.99912
spread : 0.0016083
created : 2023-08-24T08:59:30

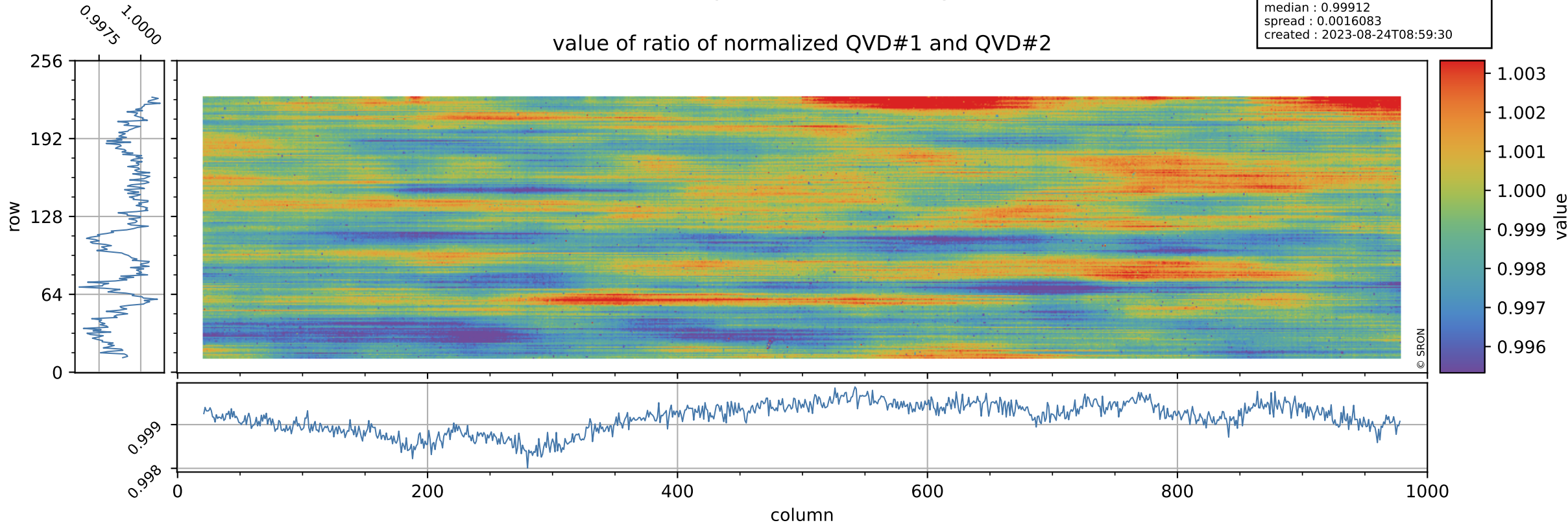

Tropomi SWIR stability

uncertainty of ratio of normalized QVD#1 and QVD#2

orbits : [19622, 19708]
coverage : 2021-07-27 / 2021-08-02
azimuth : 1.2621 & 1.2622
median : 1.0244
spread : 0.19593
created : 2023-08-24T08:59:30

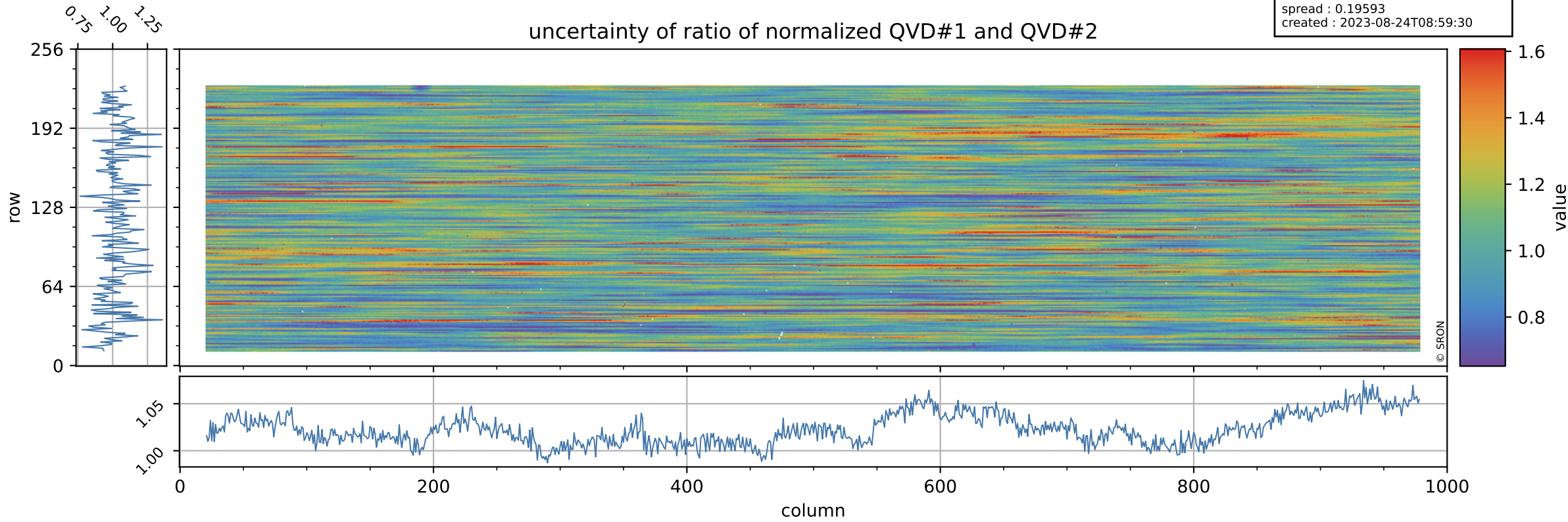

Tropomi SWIR stability

value of ratio of normalized DLED and QVD#1

orbits : [19622, 19708]
coverage : 2021-07-27 / 2021-08-02
azimuth : 1.2621 & 1.2622
median : 0.9783
spread : 0.0022424
created : 2023-08-24T08:59:31

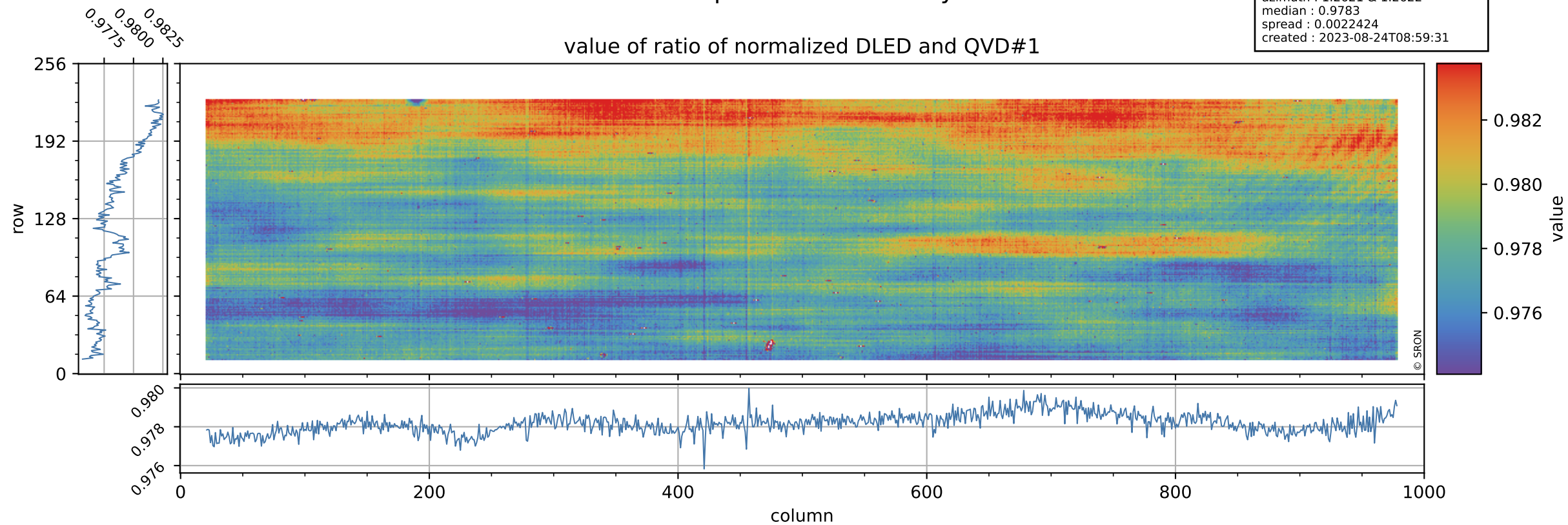

Tropomi SWIR stability

orbits : [19622, 19708]
coverage : 2021-07-27 / 2021-08-02
azimuth : 1.2621 & 1.2622
median : 0.73611
spread : 0.1493
created : 2023-08-24T08:59:31

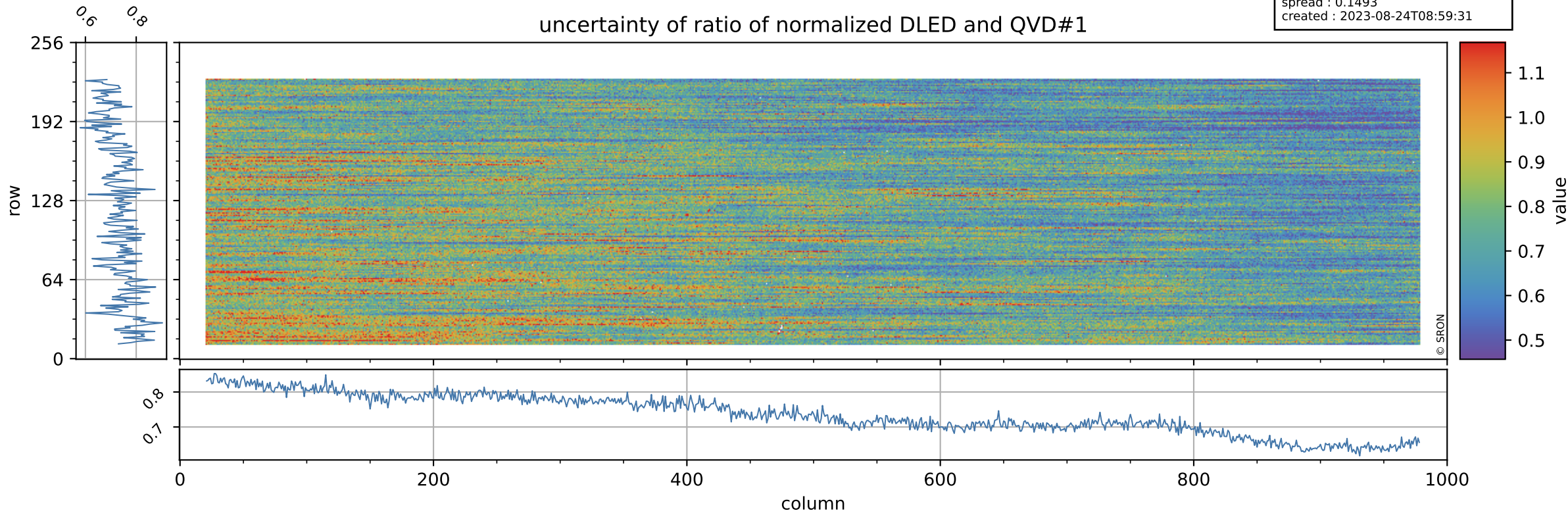

Tropomi SWIR stability

value of ratio of normalized WLS and QVD#1

orbits : [19622, 19708]
coverage : 2021-07-27 / 2021-08-02
azimuth : 1.2621 & 1.2622
median : 1.0133
spread : 0.002145
created : 2023-08-24T08:59:31

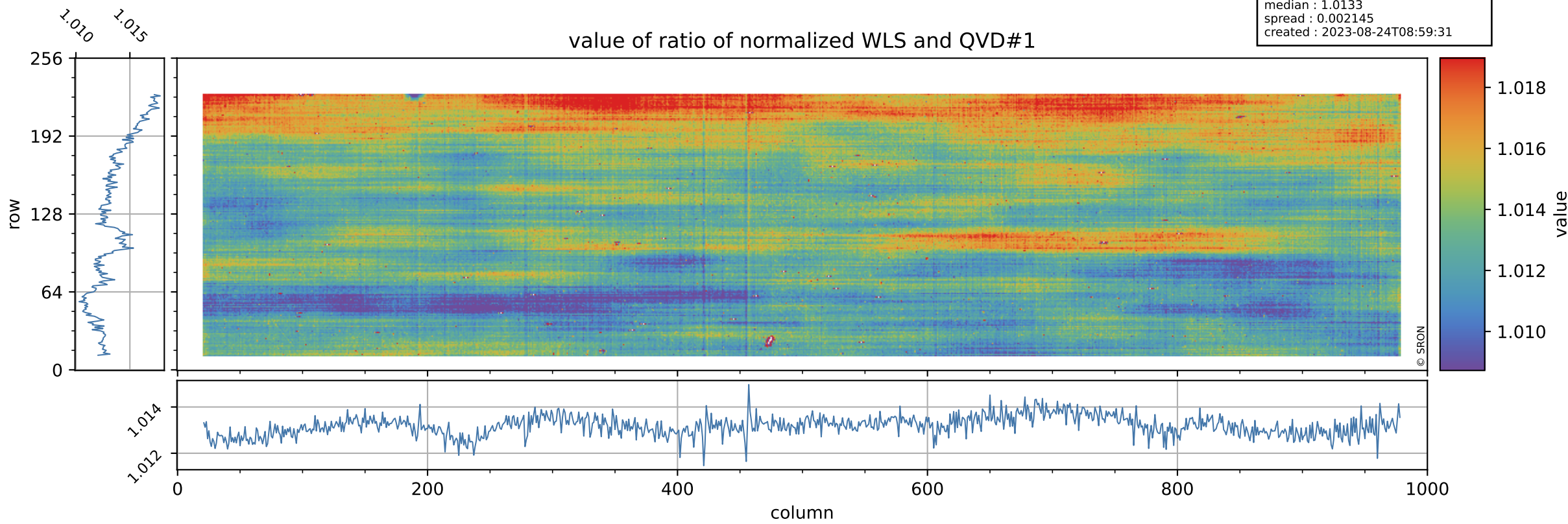

Tropomi SWIR stability

uncertainty of ratio of normalized WLS and QVD#1

orbits : [19622, 19708]
coverage : 2021-07-27 / 2021-08-02
azimuth : 1.2621 & 1.2622
median : 0.39366
spread : 0.077746
created : 2023-08-24T08:59:32

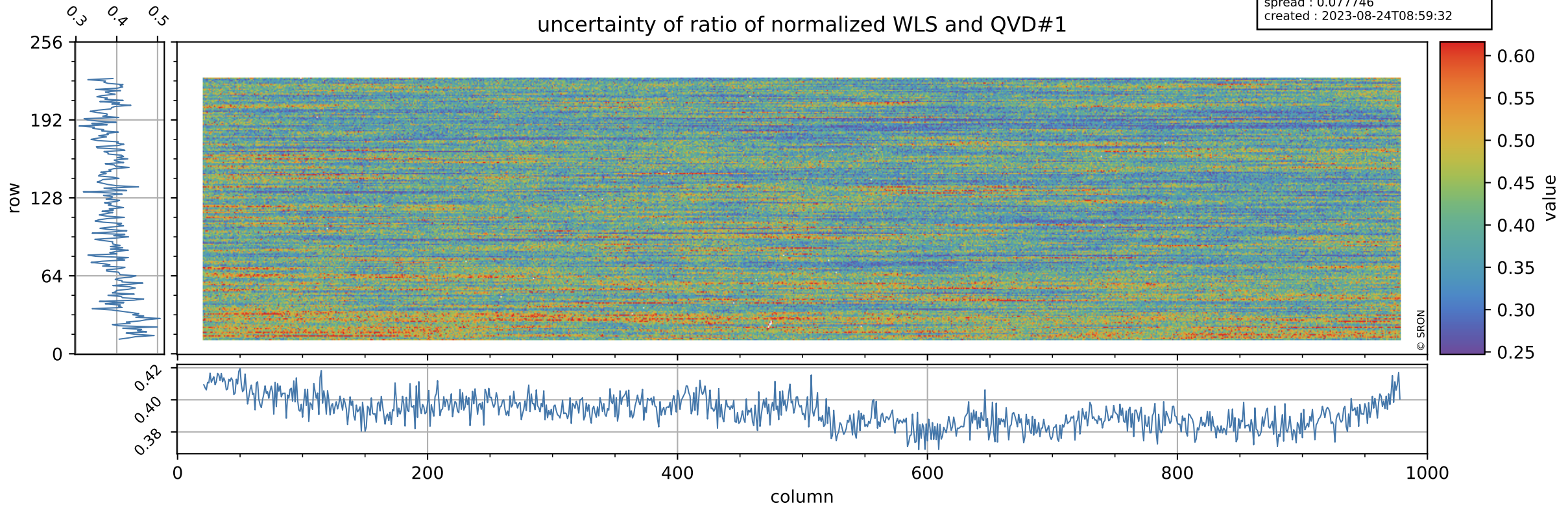

Tropomi SWIR stability

value of ratio of normalized DLED and QVD#2

orbits : [19622, 19708]
coverage : 2021-07-27 / 2021-08-02
azimuth : 1.2621 & 1.2622
median : 0.97739
spread : 0.0026431
created : 2023-08-24T08:59:32

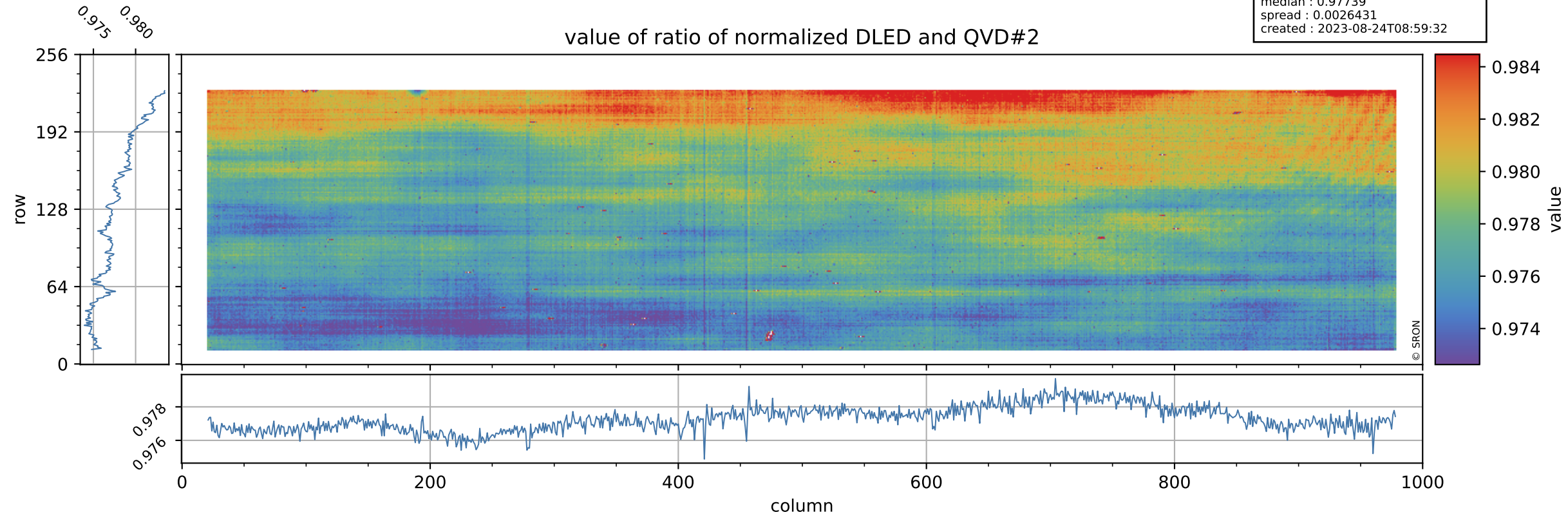

Tropomi SWIR stability

orbits : [19622, 19708]
coverage : 2021-07-27 / 2021-08-02
azimuth : 1.2621 & 1.2622
median : 0.75114
spread : 0.14998
created : 2023-08-24T08:59:32

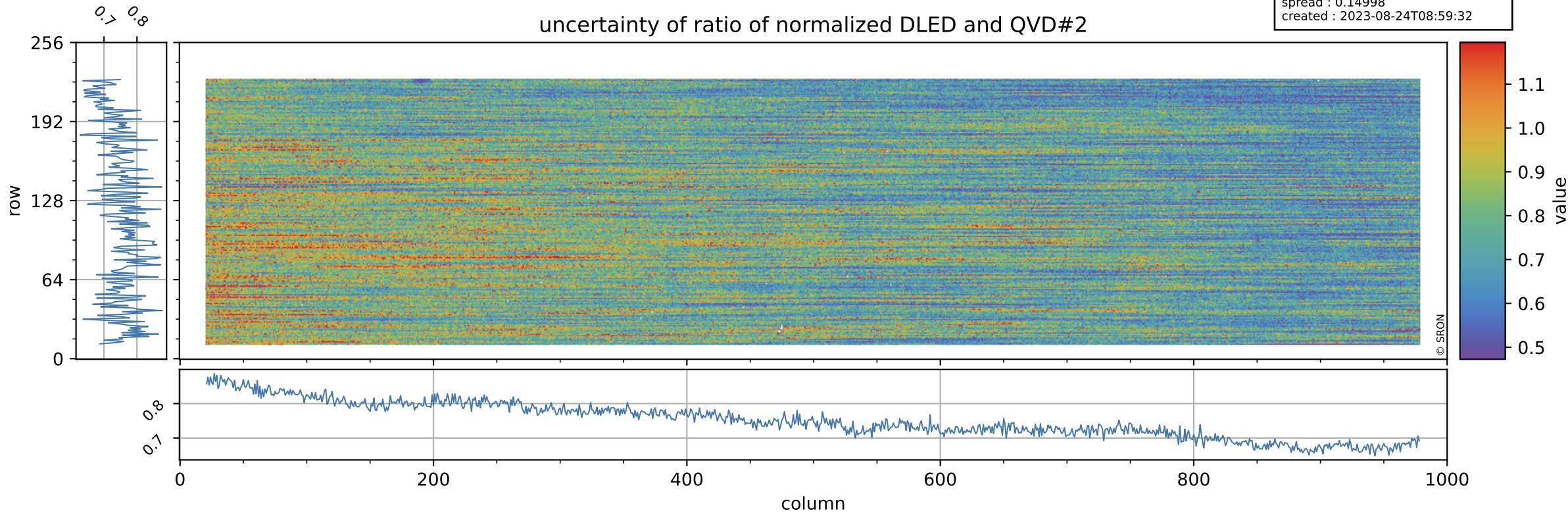

Tropomi SWIR stability

value of ratio of normalized WLS and QVD#2

orbits : [19622, 19708]
coverage : 2021-07-27 / 2021-08-02
azimuth : 1.2621 & 1.2622
median : 1.0123
spread : 0.0024853
created : 2023-08-24T08:59:32

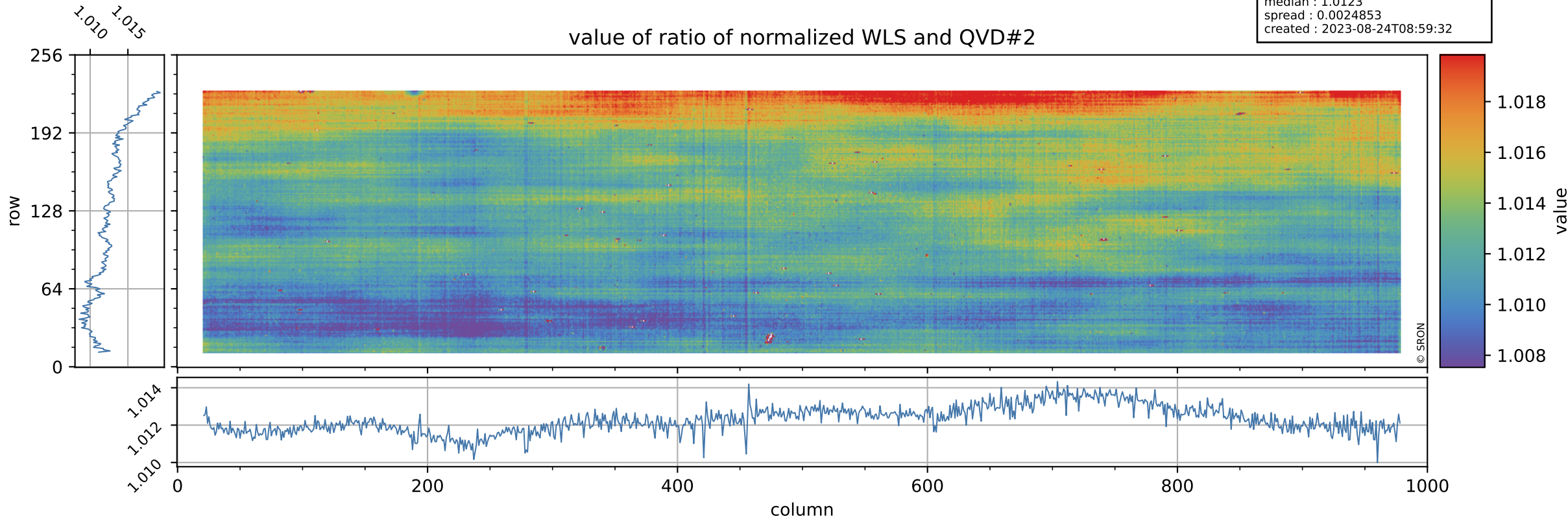

Tropomi SWIR stability

uncertainty of ratio of normalized WLS and QVD#2

orbits : [19622, 19708]
coverage : 2021-07-27 / 2021-08-02
azimuth : 1.2621 & 1.2622
median : 0.40211
spread : 0.077833
created : 2023-08-24T08:59:33

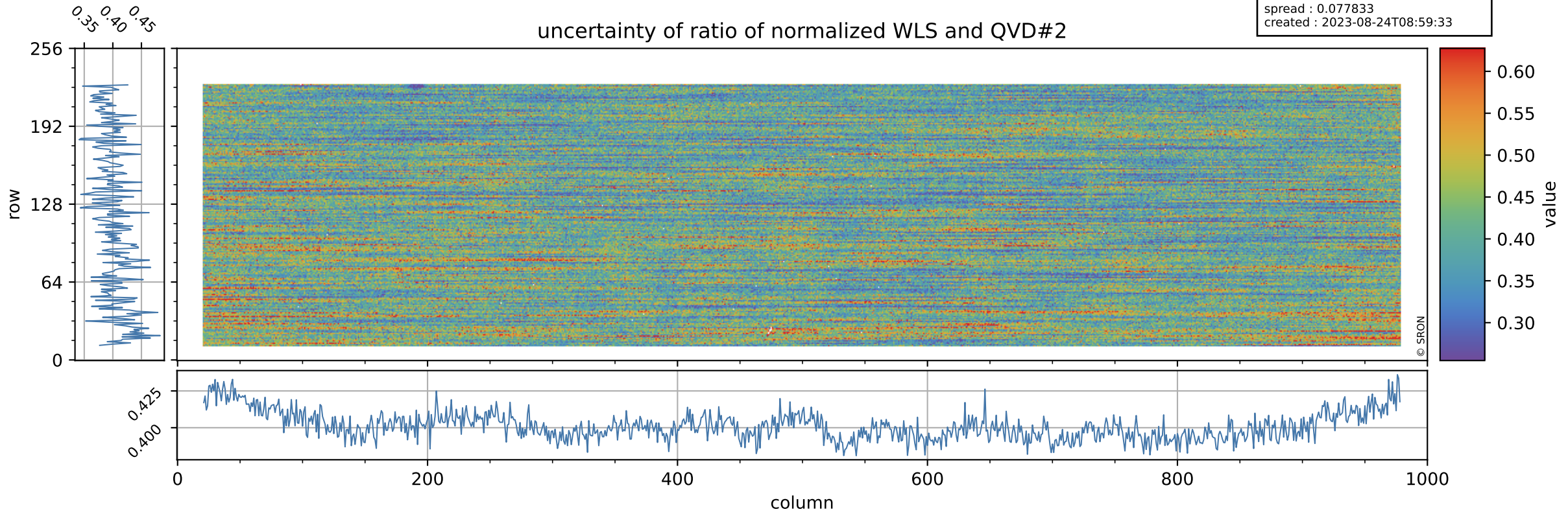

Tropomi SWIR stability

value of ratio of normalized DLED and WLS

orbits : [19622, 19708]
coverage : 2021-07-27 / 2021-08-02
azimuth : 1.2621 & 1.2622
median : 0.96559
spread : 0.00084124
created : 2023-08-24T08:59:33

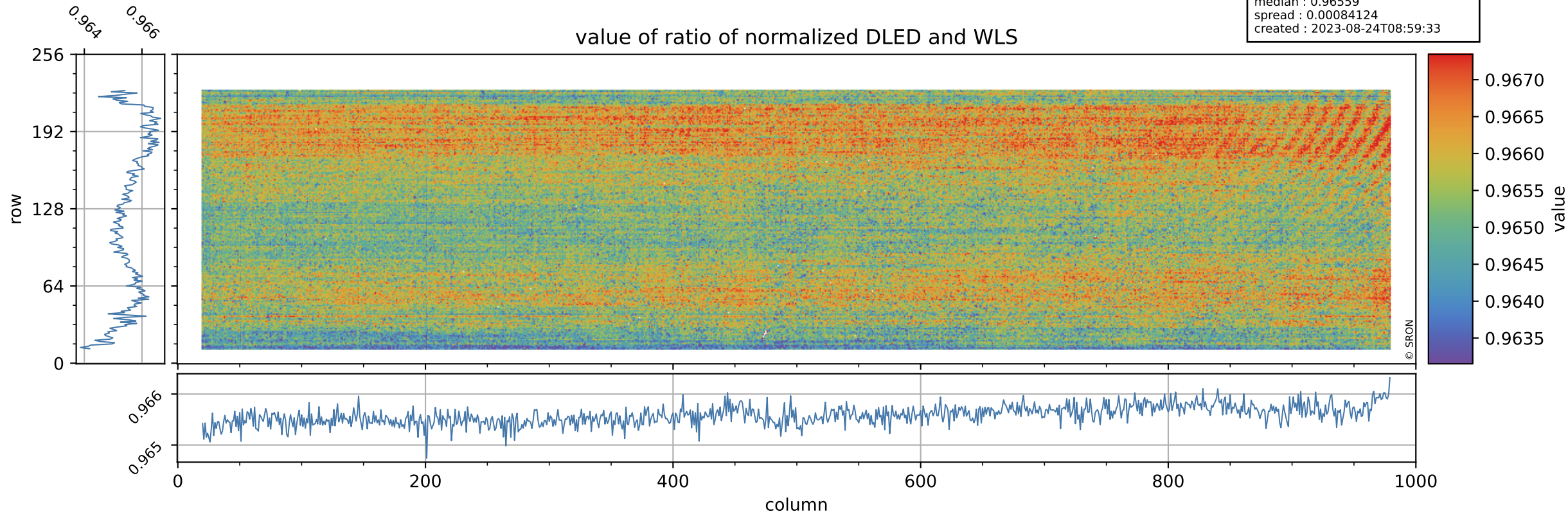

Tropomi SWIR stability

uncertainty of ratio of normalized DLED and WLS

orbits : [19622, 19708]
coverage : 2021-07-27 / 2021-08-02
azimuth : 1.2621 & 1.2622
median : 1.8759
spread : 0.36455
created : 2023-08-24T08:59:33

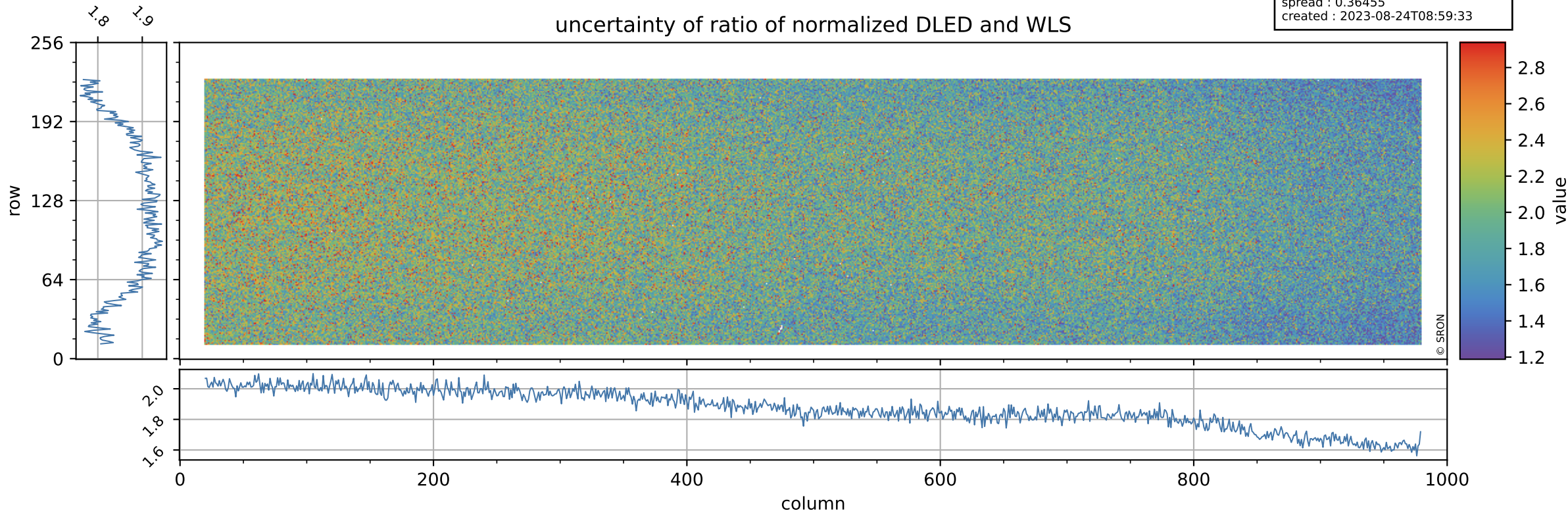

Tropomi SWIR stability

value of normalized QVD#1

orbits : [19622, 19708]
coverage : 2021-07-27 / 2021-08-02
azimuth : 1.2621 & 1.2622
median : 0.98663
spread : 0.0041979
created : 2023-08-24T08:59:34

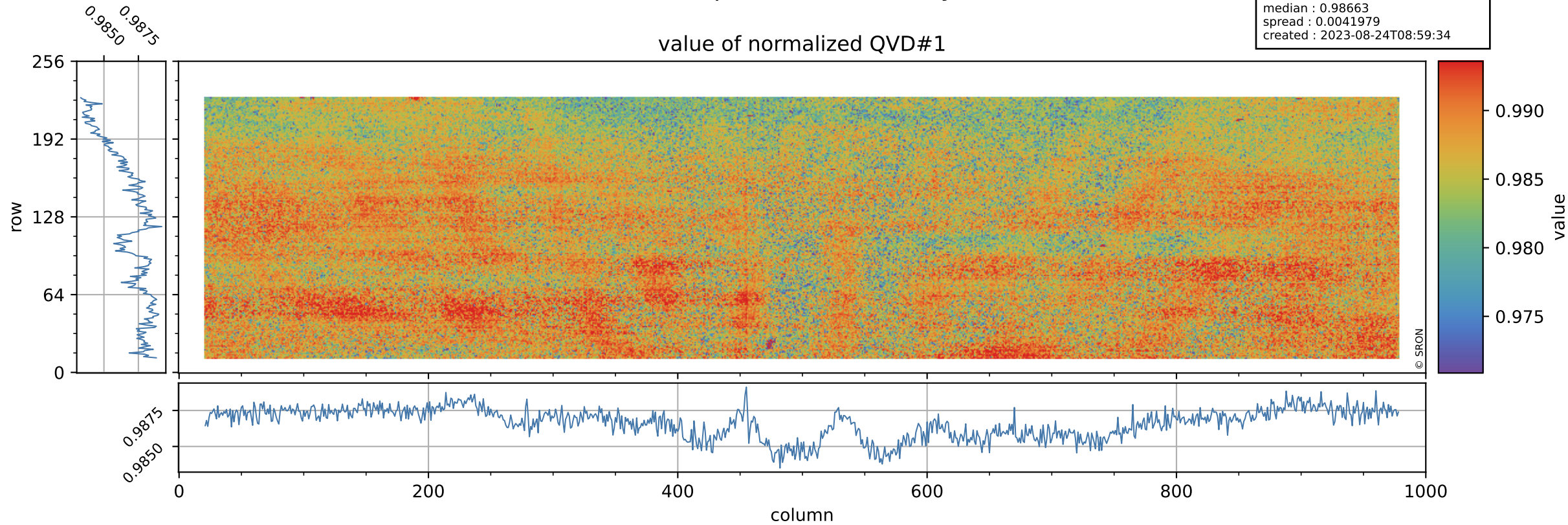

Tropomi SWIR stability

QVD#1 background

orbits : [19622, 19708]
coverage : 2021-07-27 / 2021-08-02
azimuth : 1.2621 & 1.2622
median : 1.0071 ke
spread : 0.16043 ke
created : 2023-08-24T08:59:34

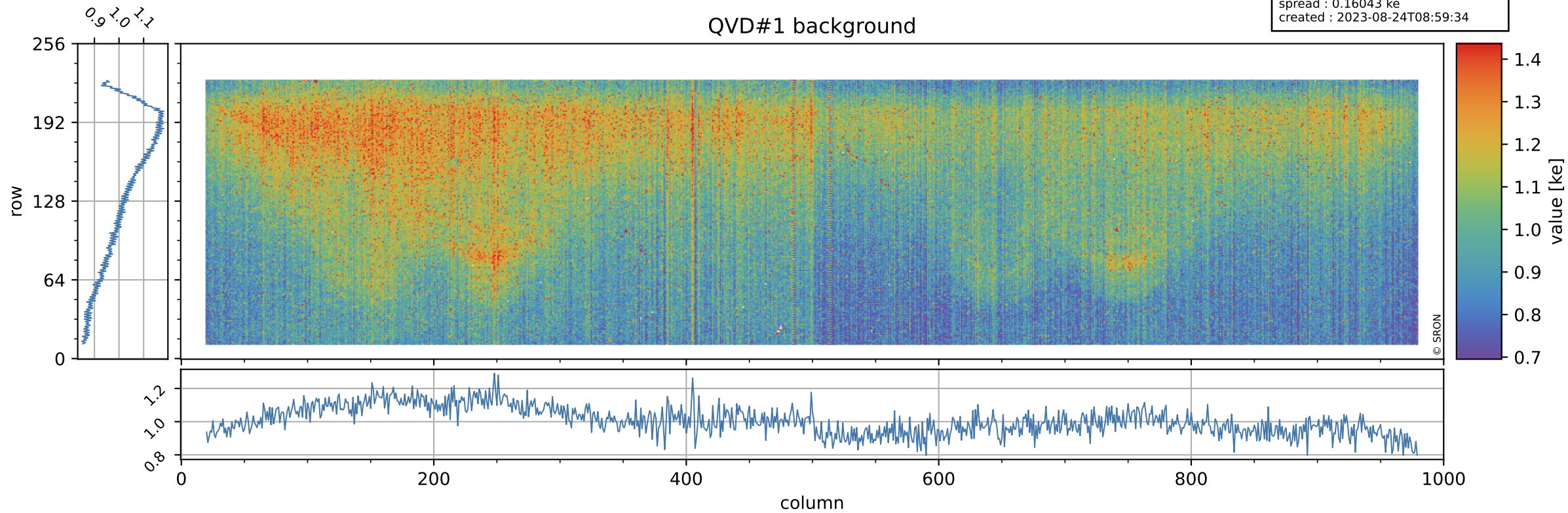

Tropomi SWIR stability

value of normalized QVD#2

orbits : [19622, 19708]
coverage : 2021-07-27 / 2021-08-02
azimuth : 1.2621 & 1.2622
median : 0.98746
spread : 0.0044427
created : 2023-08-24T08:59:34

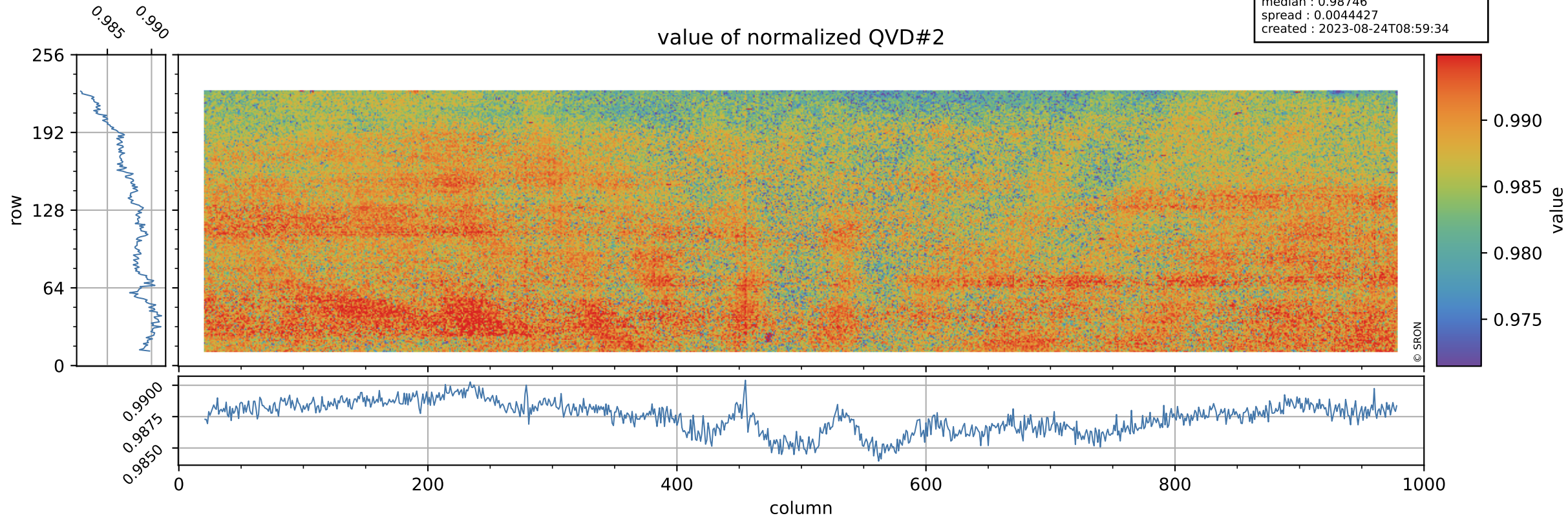

Tropomi SWIR stability

QVD#2 background

orbits : [19622, 19708]
coverage : 2021-07-27 / 2021-08-02
azimuth : 1.2621 & 1.2622
median : 1.0066 ke
spread : 0.1584 ke
created : 2023-08-24T08:59:34

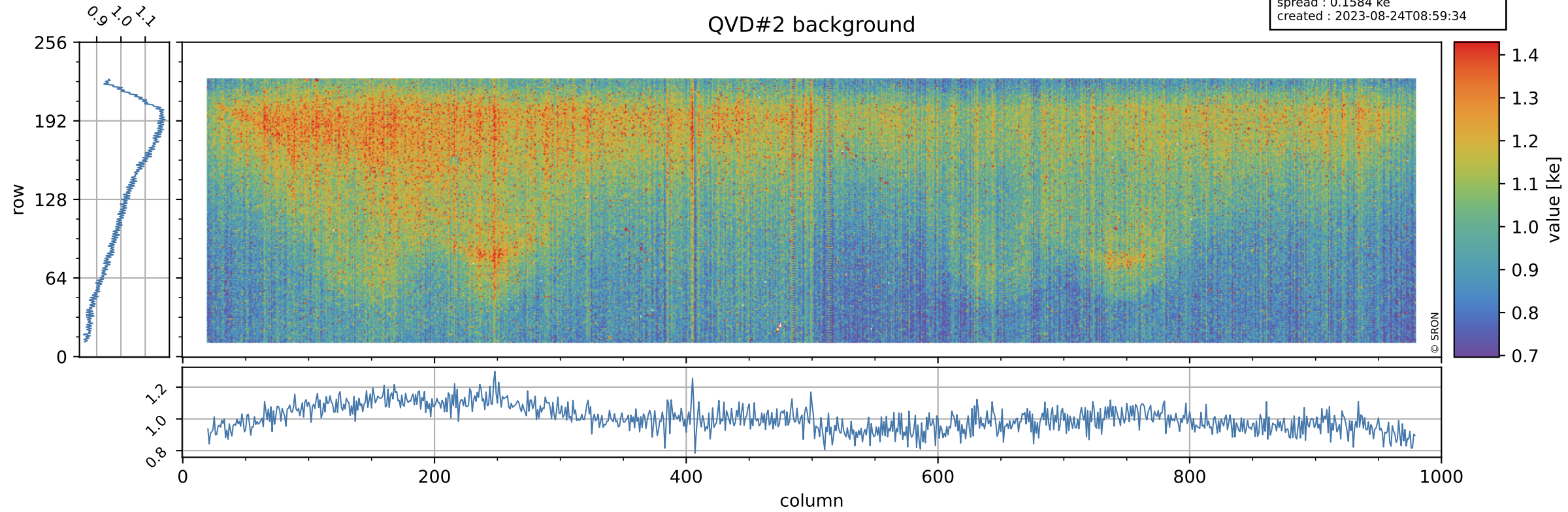

Tropomi SWIR stability

value of normalized DLED

orbits : [19622, 19708]
coverage : 2021-07-27 / 2021-08-02
azimuth : 1.2621 & 1.2622
median : 0.96565
spread : 0.0035963
created : 2023-08-24T08:59:35

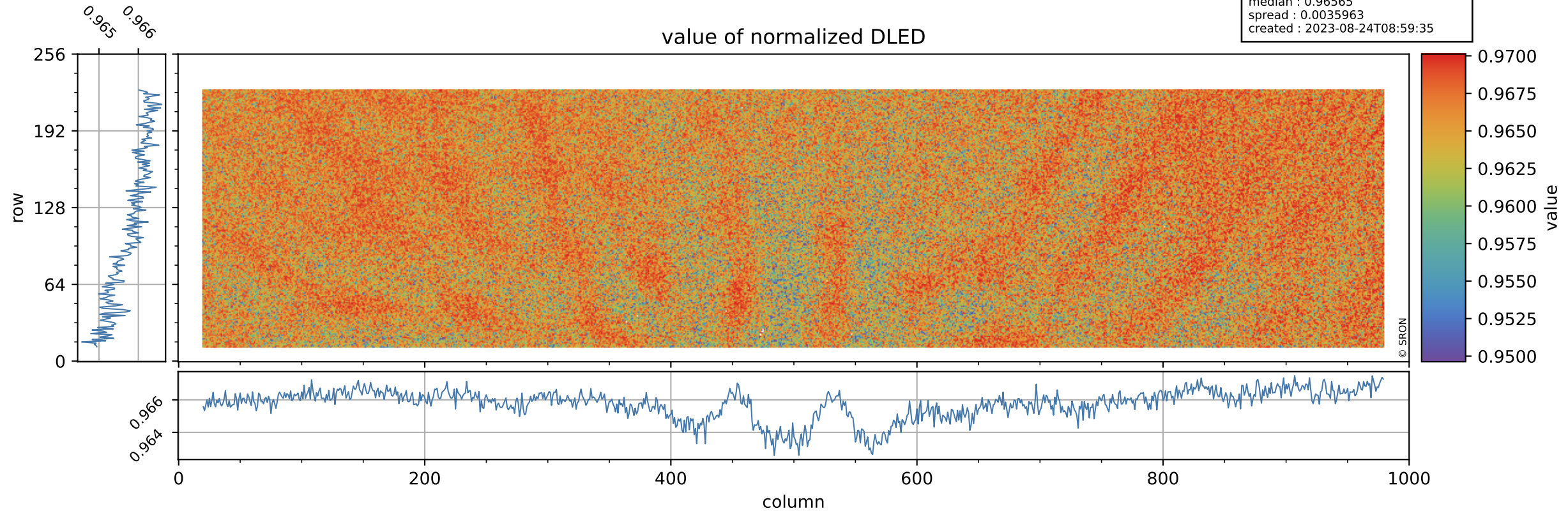

Tropomi SWIR stability

orbits : [19622, 19708]
coverage : 2021-07-27 / 2021-08-02
azimuth : 1.2621 & 1.2622
median : 0.90233 ke
spread : 0.14638 ke
created : 2023-08-24T08:59:35

DLED background

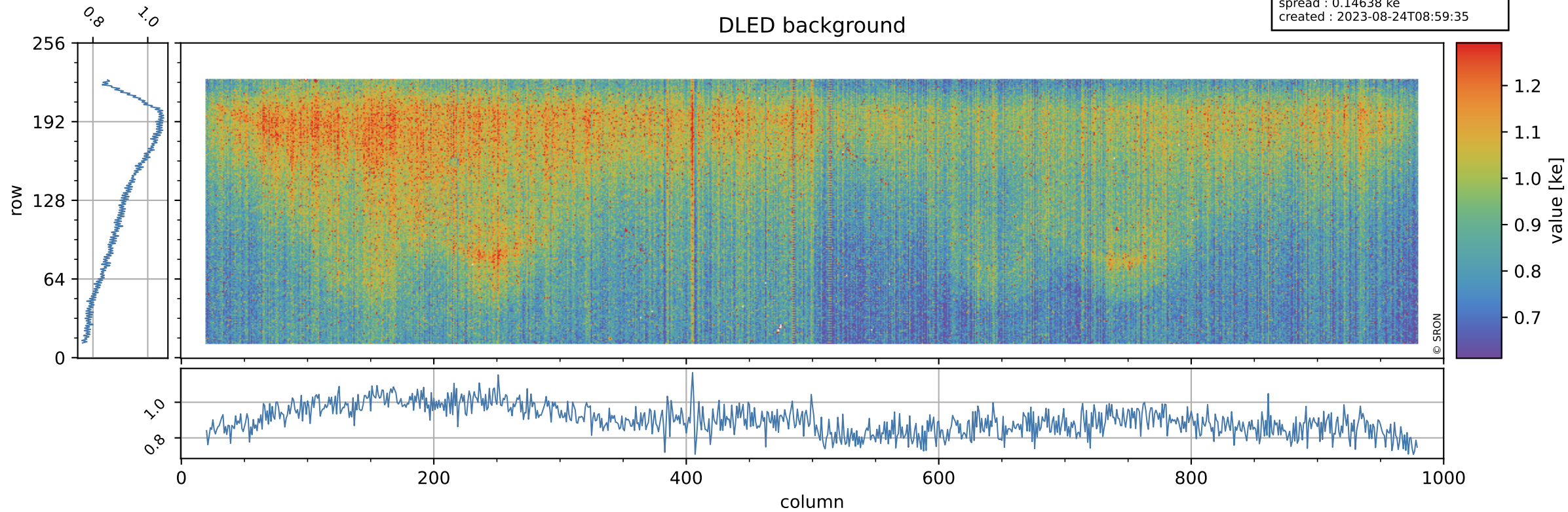

Tropomi SWIR stability

value of normalized WLS

orbits : [19622, 19708]
coverage : 2021-07-27 / 2021-08-02
azimuth : 1.2621 & 1.2622
median : 1
spread : 0.0033931
created : 2023-08-24T08:59:35

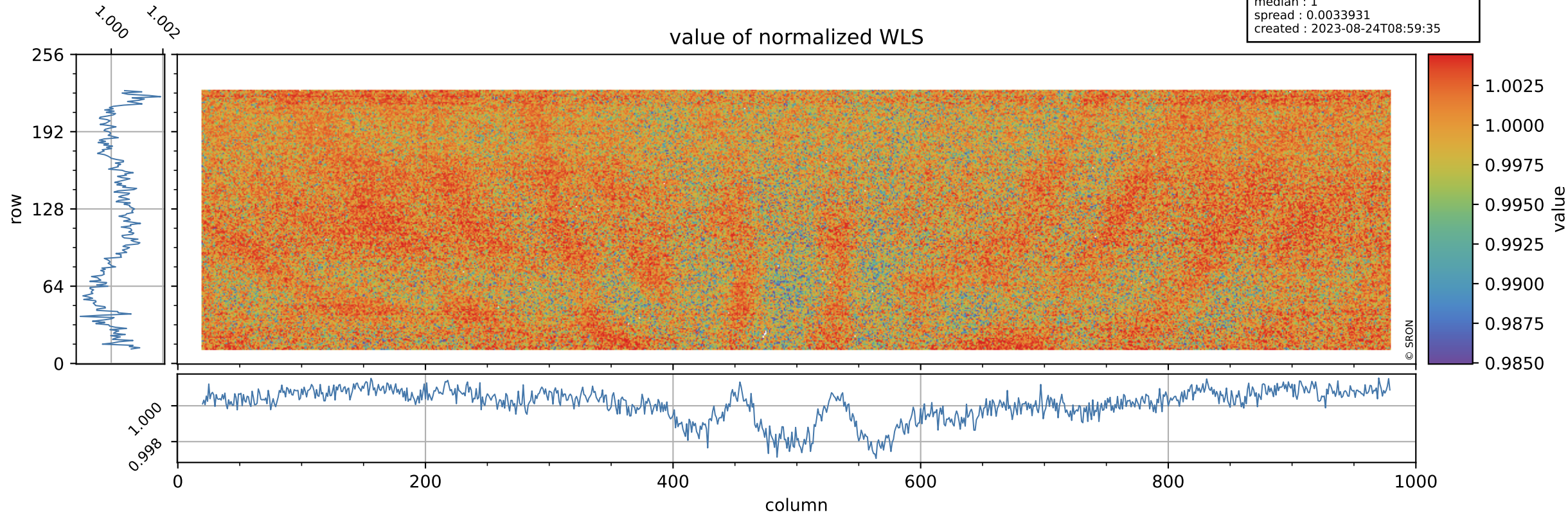

Tropomi SWIR stability

orbits : [19622, 19708]
coverage : 2021-07-27 / 2021-08-02
azimuth : 1.2621 & 1.2622
median : 347.69 e
spread : 83.144 e
created : 2023-08-24T08:59:35

WLS background

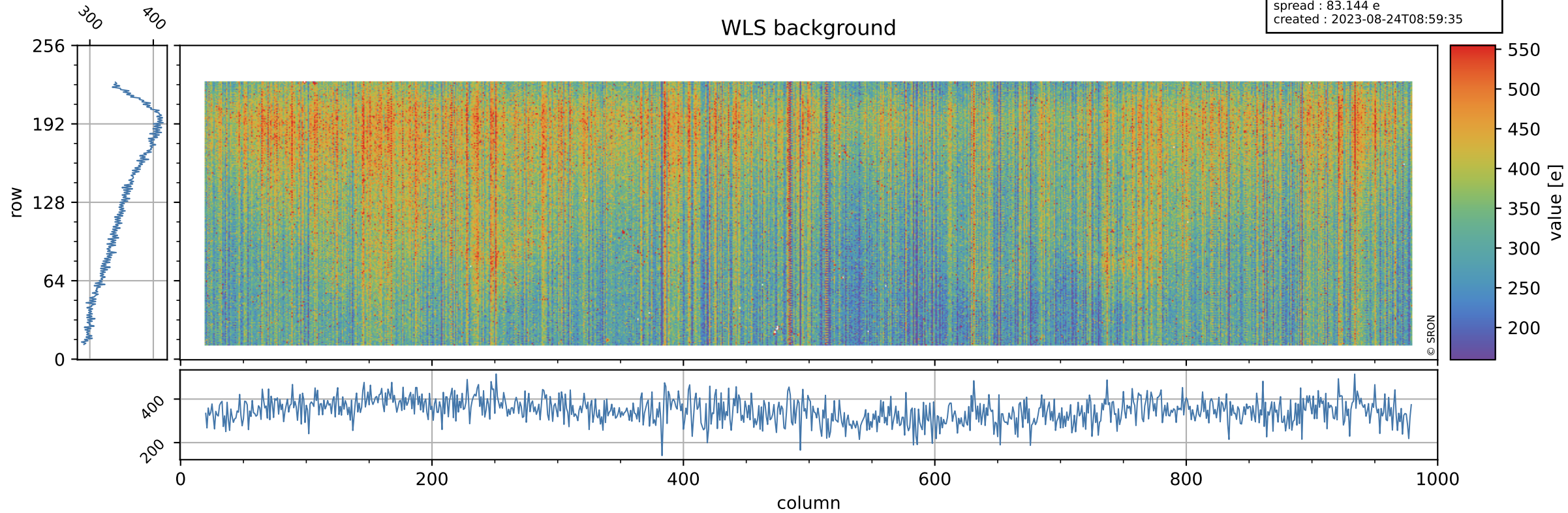

Tropomi SWIR stability ground-tracks of Sentinel-5P

orbits : [19622, 19708]
coverage : 2021-07-27 / 2021-08-02
azimuth : 1.2621 & 1.2622
created : 2023-08-24T08:59:36

