

Tropomi SWIR stability

value of ratio of normalized QVD#1 and QVD#2

orbits : [19712, 19798]
coverage : 2021-08-02 / 2021-08-08
azimuth : 1.2626 & 1.2621
median : 0.99988
spread : 0.0015654
created : 2023-08-24T08:59:41

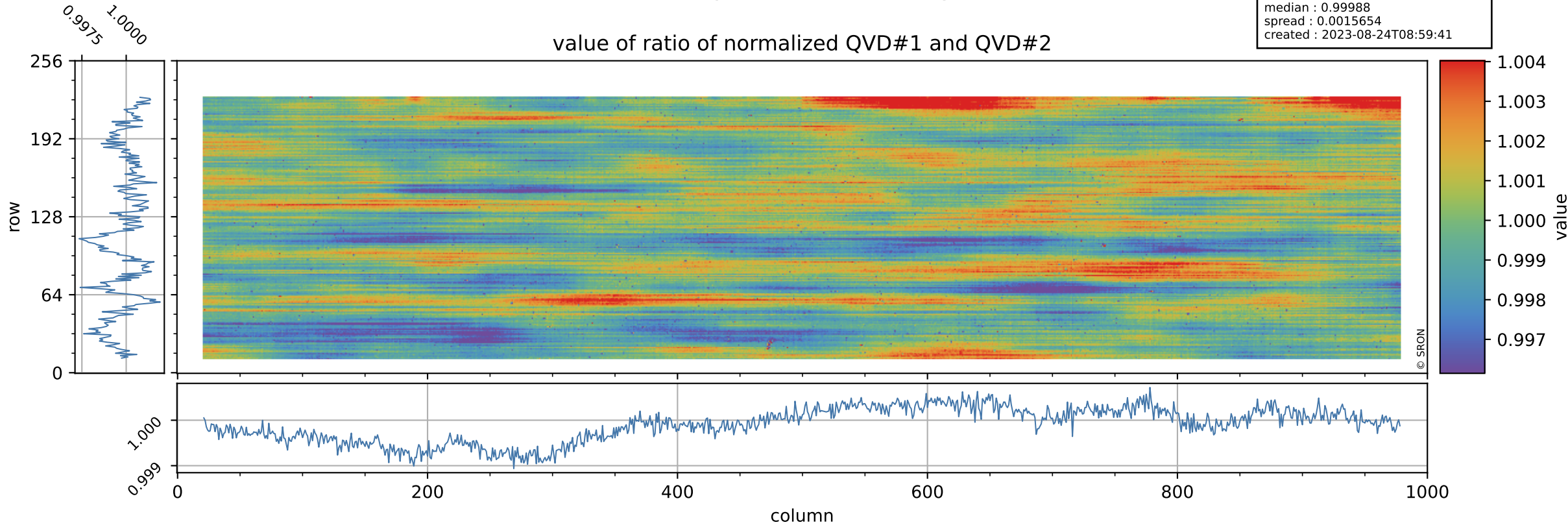

Tropomi SWIR stability

uncertainty of ratio of normalized QVD#1 and QVD#2

orbits : [19712, 19798]
coverage : 2021-08-02 / 2021-08-08
azimuth : 1.2626 & 1.2621
median : 1.0108
spread : 0.19206
created : 2023-08-24T08:59:42

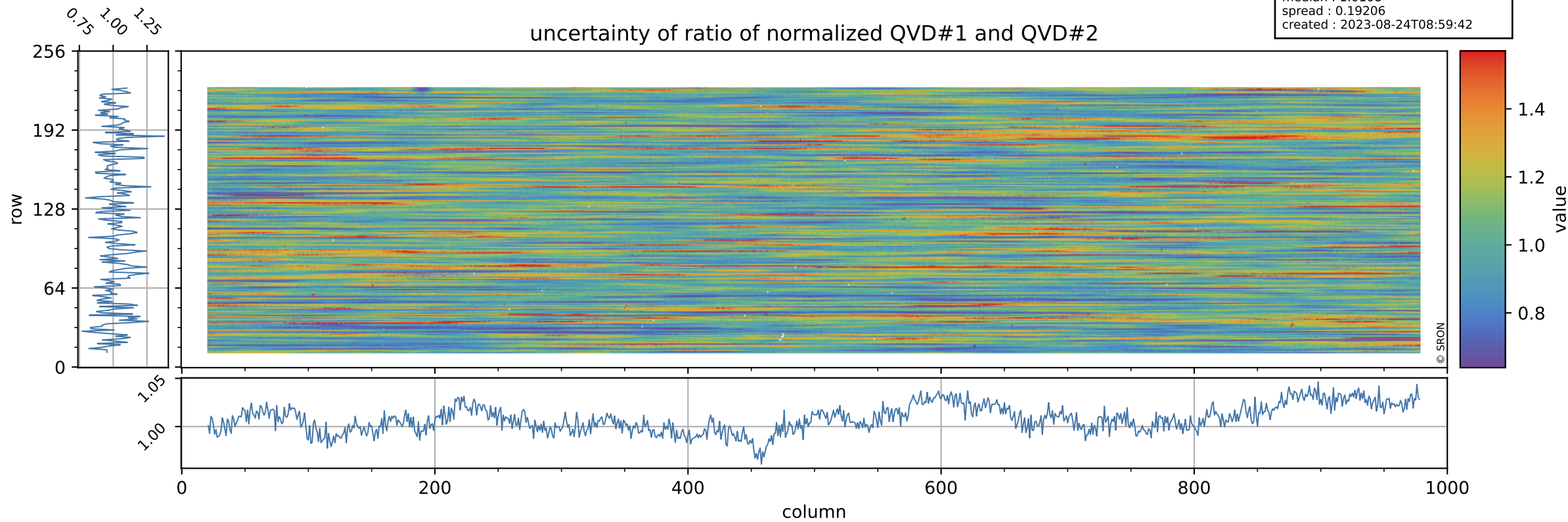

Tropomi SWIR stability

value of ratio of normalized DLED and QVD#1

orbits : [19712, 19798]
coverage : 2021-08-02 / 2021-08-08
azimuth : 1.2626 & 1.2621
median : 0.97763
spread : 0.0021518
created : 2023-08-24T08:59:42

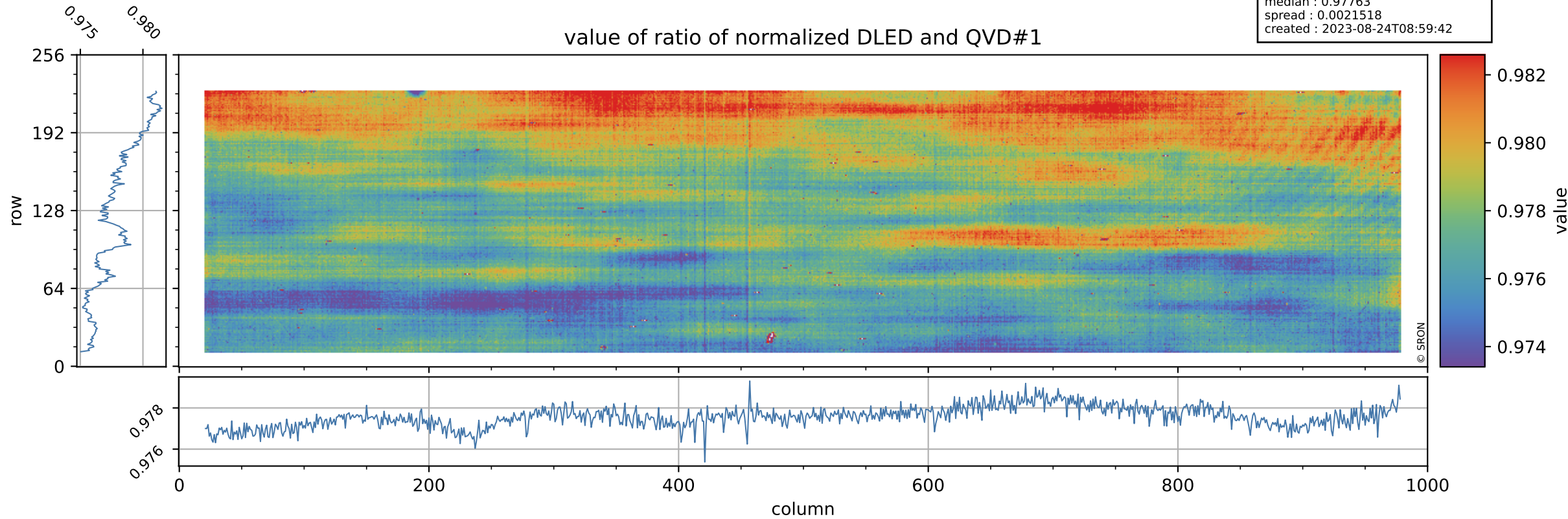

Tropomi SWIR stability

uncertainty of ratio of normalized DLED and QVD#1

orbits : [19712, 19798]
coverage : 2021-08-02 / 2021-08-08
azimuth : 1.2626 & 1.2621
median : 0.75722
spread : 0.15584
created : 2023-08-24T08:59:42

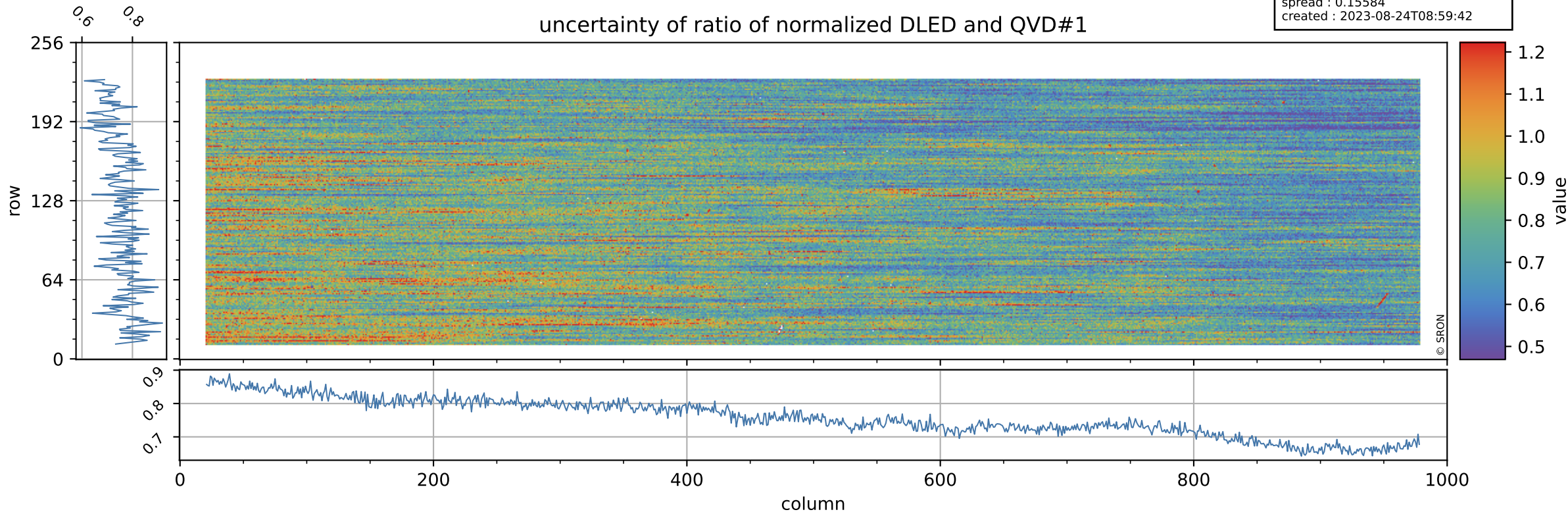

Tropomi SWIR stability

value of ratio of normalized WLS and QVD#1

orbits : [19712, 19798]
coverage : 2021-08-02 / 2021-08-08
azimuth : 1.2626 & 1.2621
median : 1.0151
spread : 0.0022119
created : 2023-08-24T08:59:43

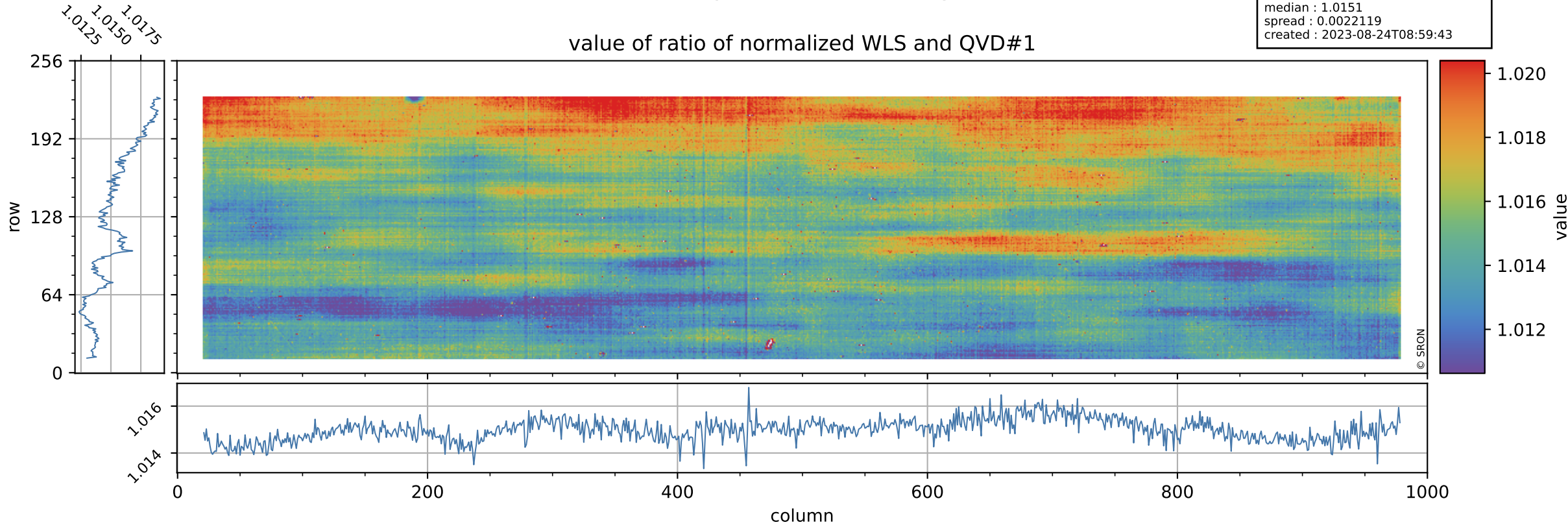

Tropomi SWIR stability

uncertainty of ratio of normalized WLS and QVD#1

orbits : [19712, 19798]
coverage : 2021-08-02 / 2021-08-08
azimuth : 1.2626 & 1.2621
median : 0.4047
spread : 0.081131
created : 2023-08-24T08:59:43

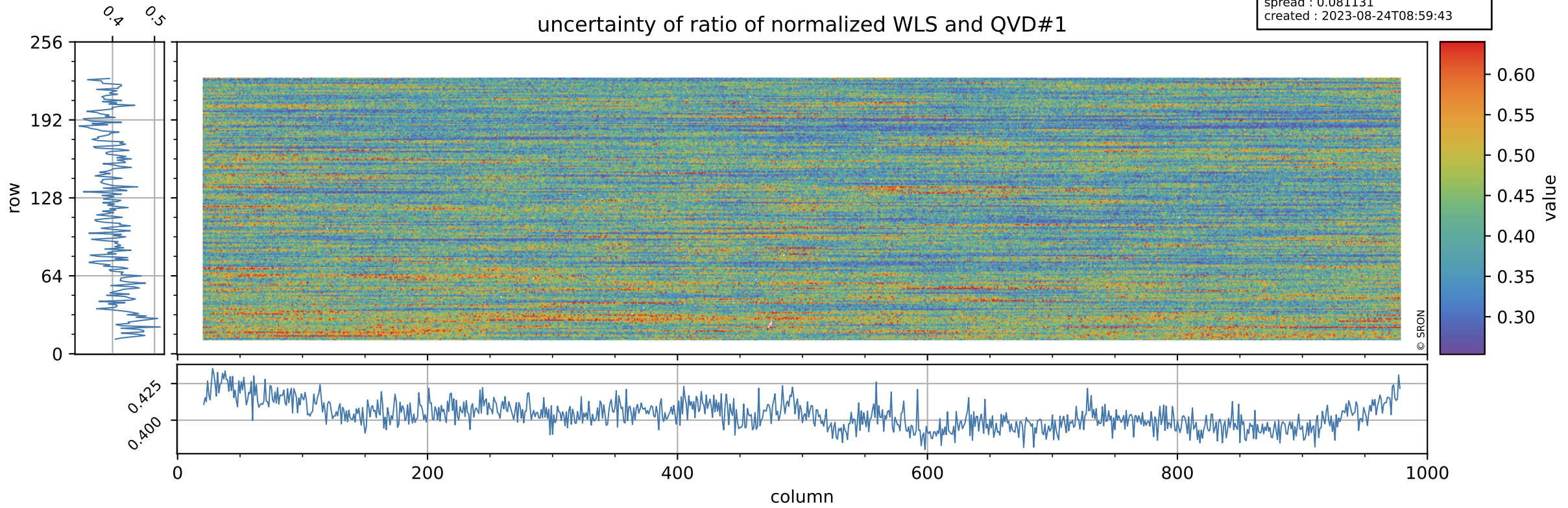

Tropomi SWIR stability

value of ratio of normalized DLED and QVD#2

orbits : [19712, 19798]
coverage : 2021-08-02 / 2021-08-08
azimuth : 1.2626 & 1.2621
median : 0.97752
spread : 0.00247
created : 2023-08-24T08:59:43

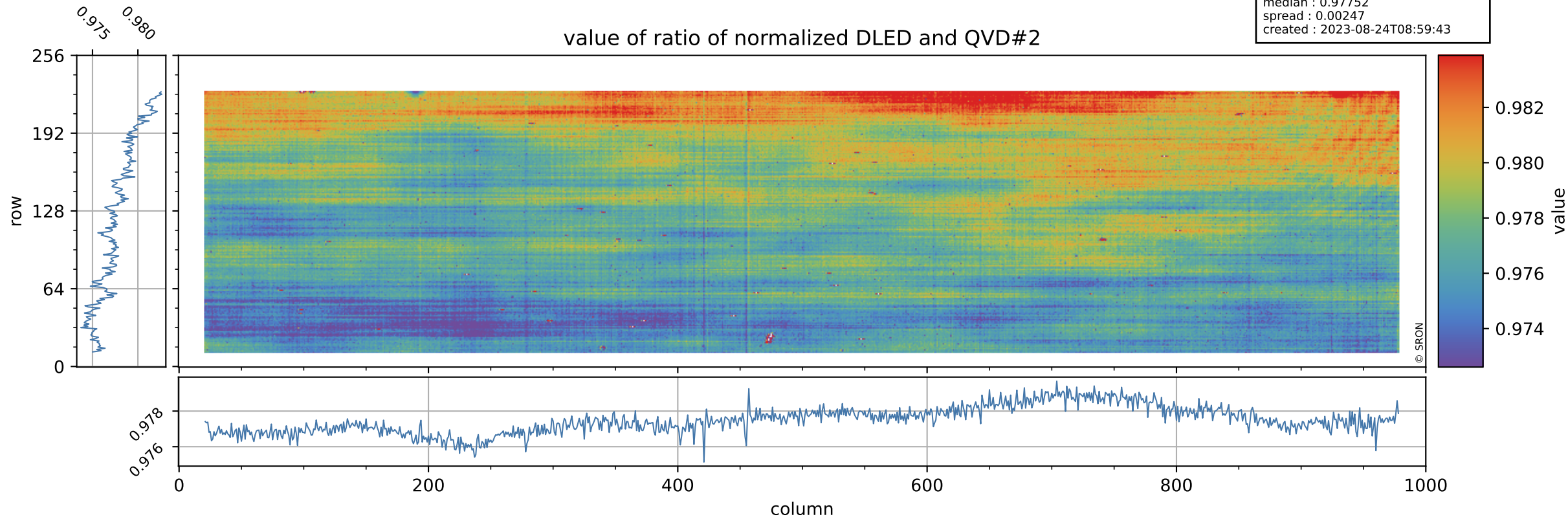

Tropomi SWIR stability

orbits : [19712, 19798]
coverage : 2021-08-02 / 2021-08-08
azimuth : 1.2626 & 1.2621
median : 0.76243
spread : 0.14908
created : 2023-08-24T08:59:43

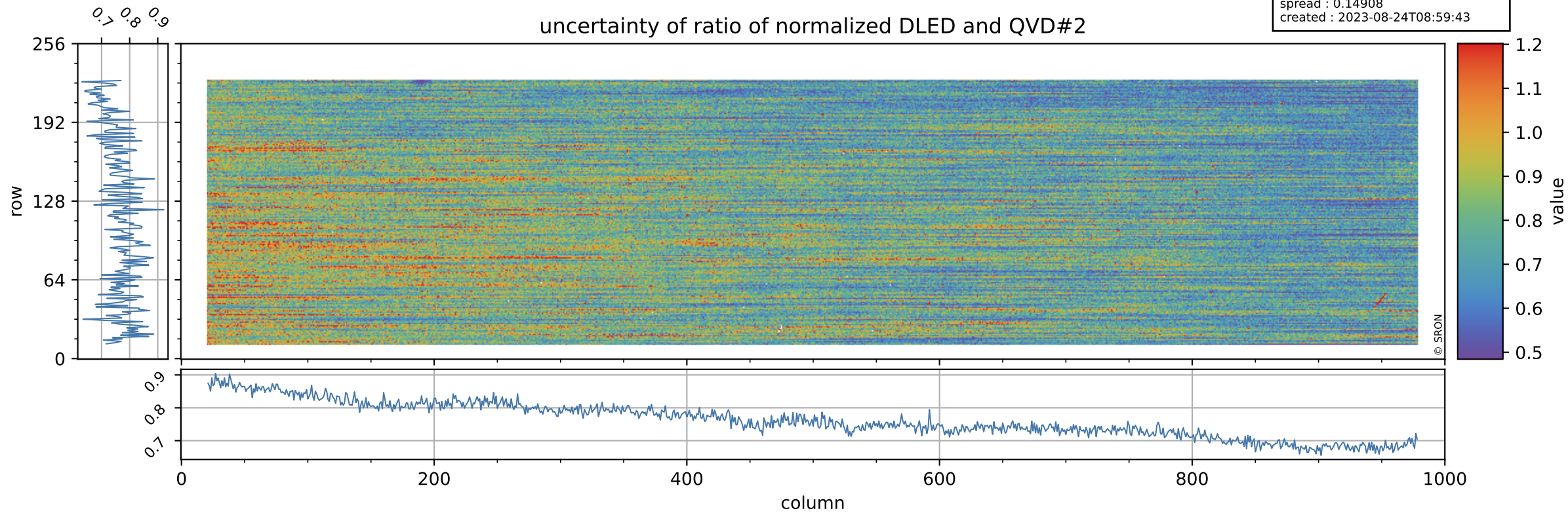

Tropomi SWIR stability

value of ratio of normalized WLS and QVD#2

orbits : [19712, 19798]
coverage : 2021-08-02 / 2021-08-08
azimuth : 1.2626 & 1.2621
median : 1.0149
spread : 0.0025158
created : 2023-08-24T08:59:44

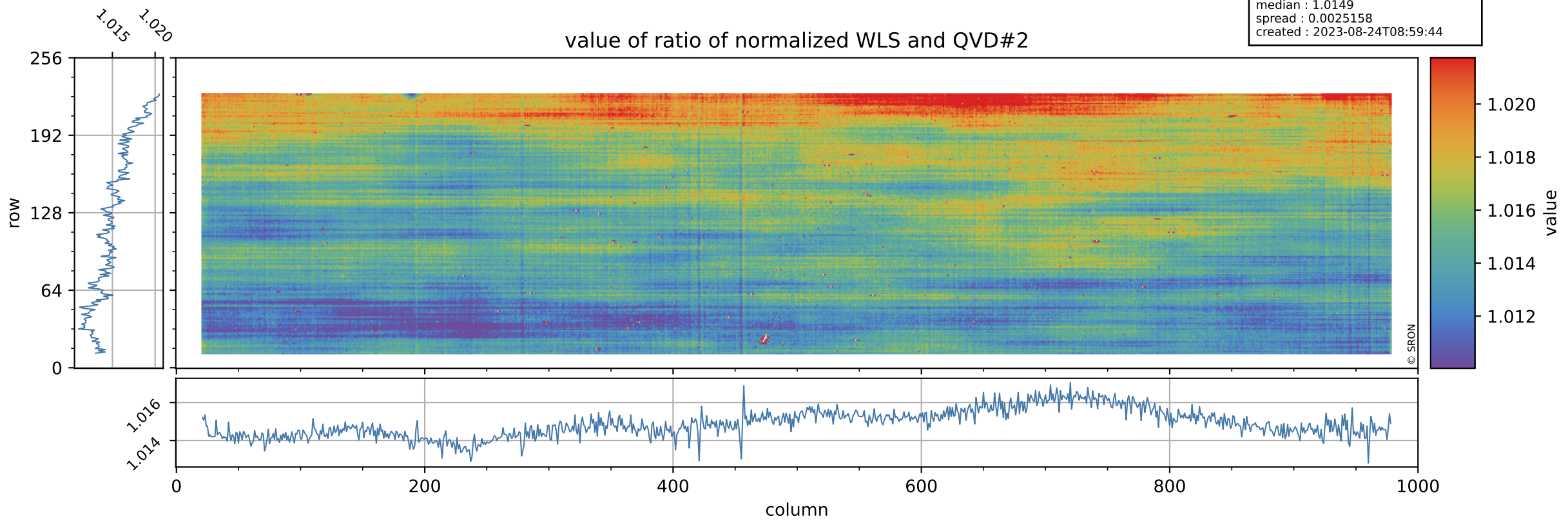

Tropomi SWIR stability

uncertainty of ratio of normalized WLS and QVD#2

orbits : [19712, 19798]
coverage : 2021-08-02 / 2021-08-08
azimuth : 1.2626 & 1.2621
median : 0.40754
spread : 0.077278
created : 2023-08-24T08:59:44

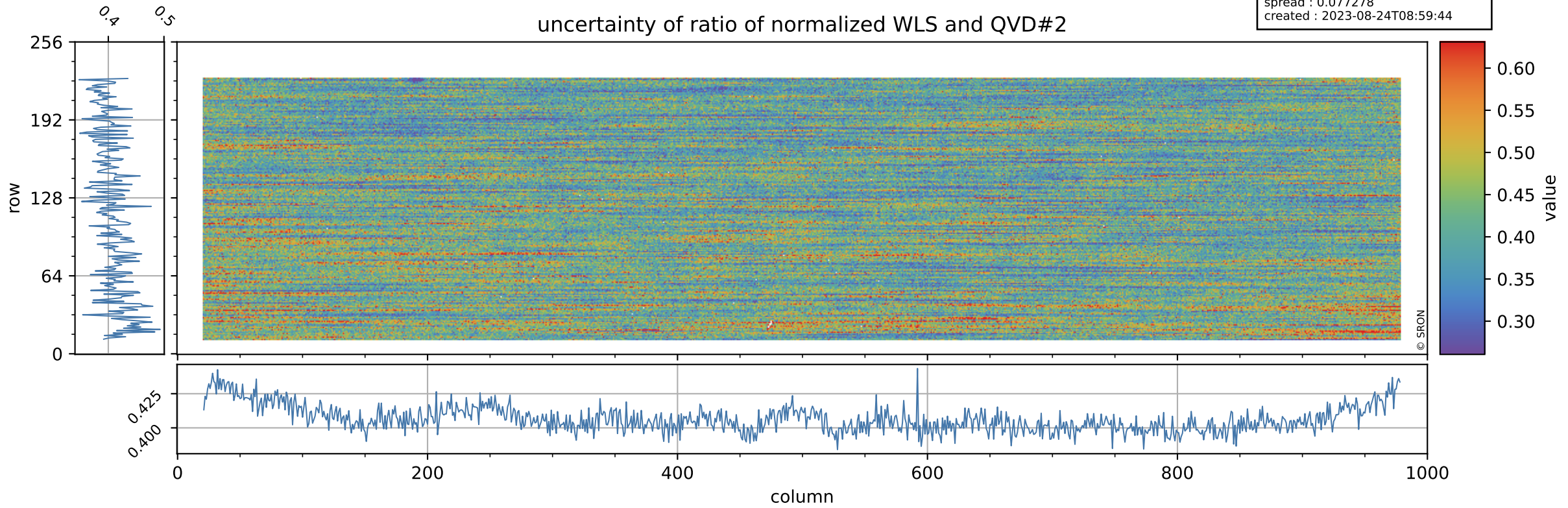

Tropomi SWIR stability

value of ratio of normalized DLED and WLS

orbits : [19712, 19798]
coverage : 2021-08-02 / 2021-08-08
azimuth : 1.2626 & 1.2621
median : 0.96317
spread : 0.00066303
created : 2023-08-24T08:59:44

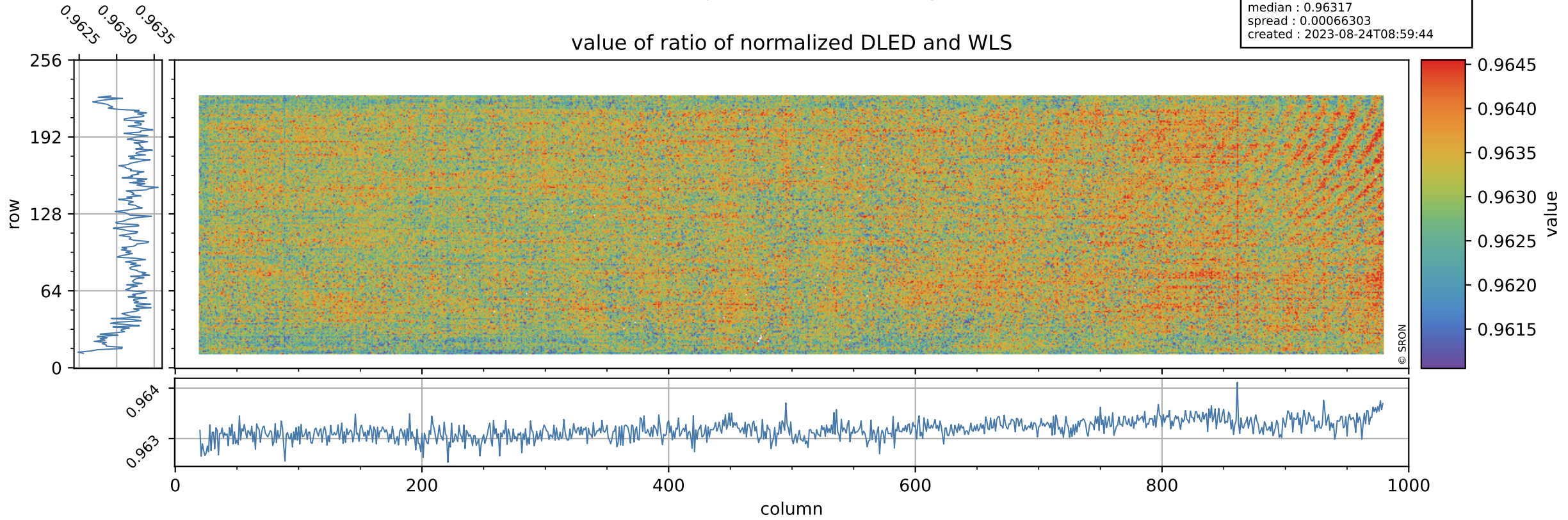

Tropomi SWIR stability

orbits : [19712, 19798]
coverage : 2021-08-02 / 2021-08-08
azimuth : 1.2626 & 1.2621
median : 1.878
spread : 0.36456
created : 2023-08-24T08:59:45

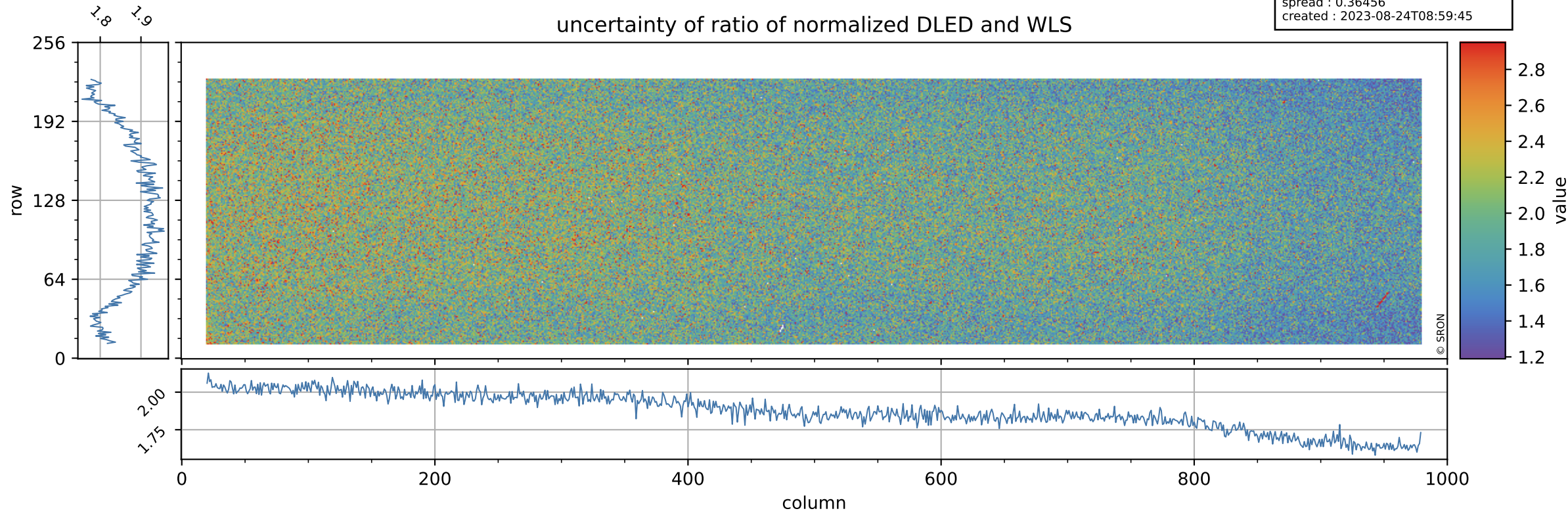

Tropomi SWIR stability

value of normalized QVD#1

orbits : [19712, 19798]
coverage : 2021-08-02 / 2021-08-08
azimuth : 1.2626 & 1.2621
median : 0.98732
spread : 0.0041395
created : 2023-08-24T08:59:45

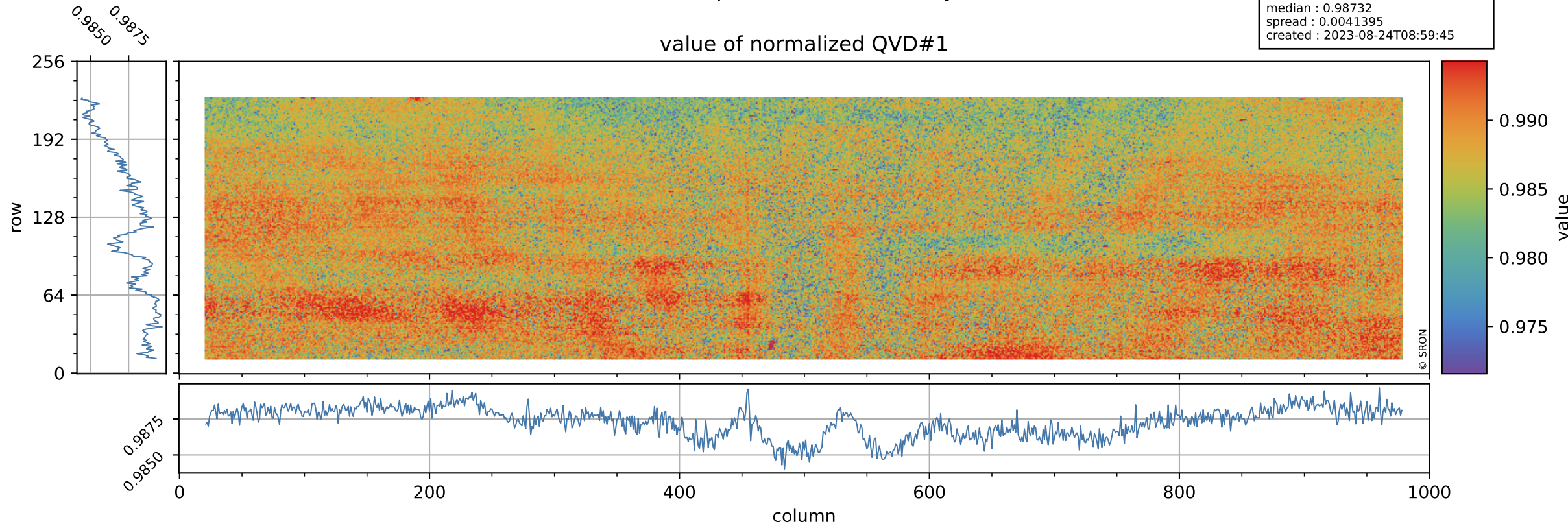

Tropomi SWIR stability

orbits : [19712, 19798]
coverage : 2021-08-02 / 2021-08-08
azimuth : 1.2626 & 1.2621
median : 1.0116 ke
spread : 0.15875 ke
created : 2023-08-24T08:59:45

QVD#1 background

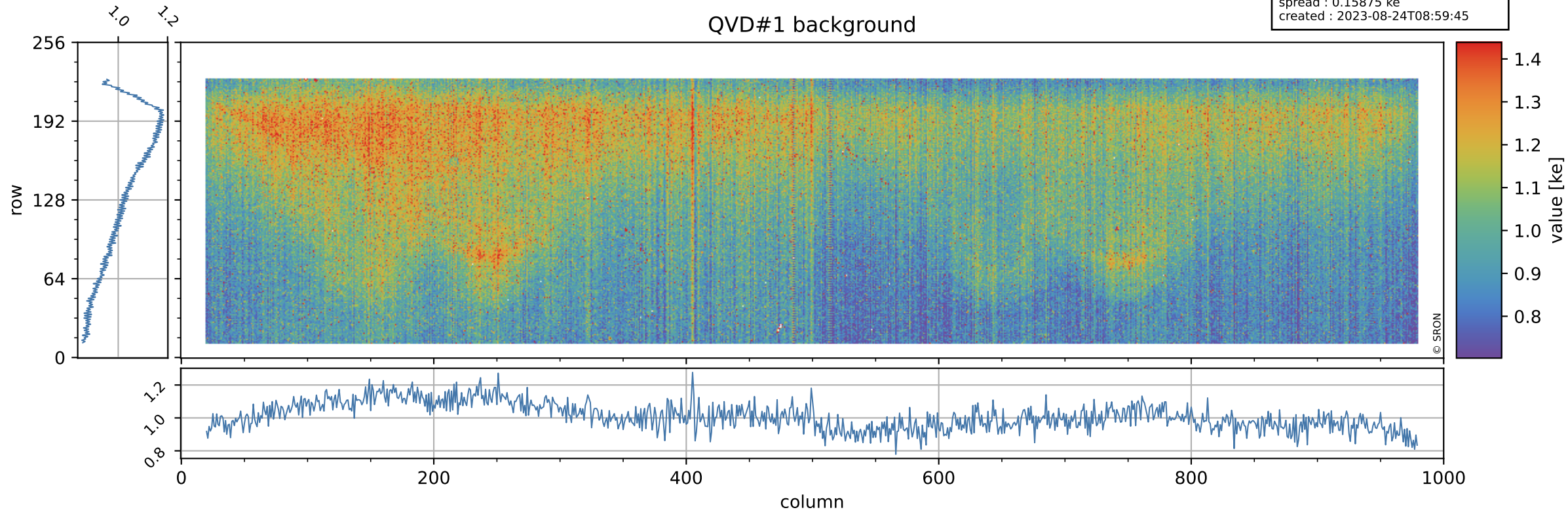

Tropomi SWIR stability

value of normalized QVD#2

orbits : [19712, 19798]
coverage : 2021-08-02 / 2021-08-08
azimuth : 1.2626 & 1.2621
median : 0.98739
spread : 0.00434
created : 2023-08-24T08:59:45

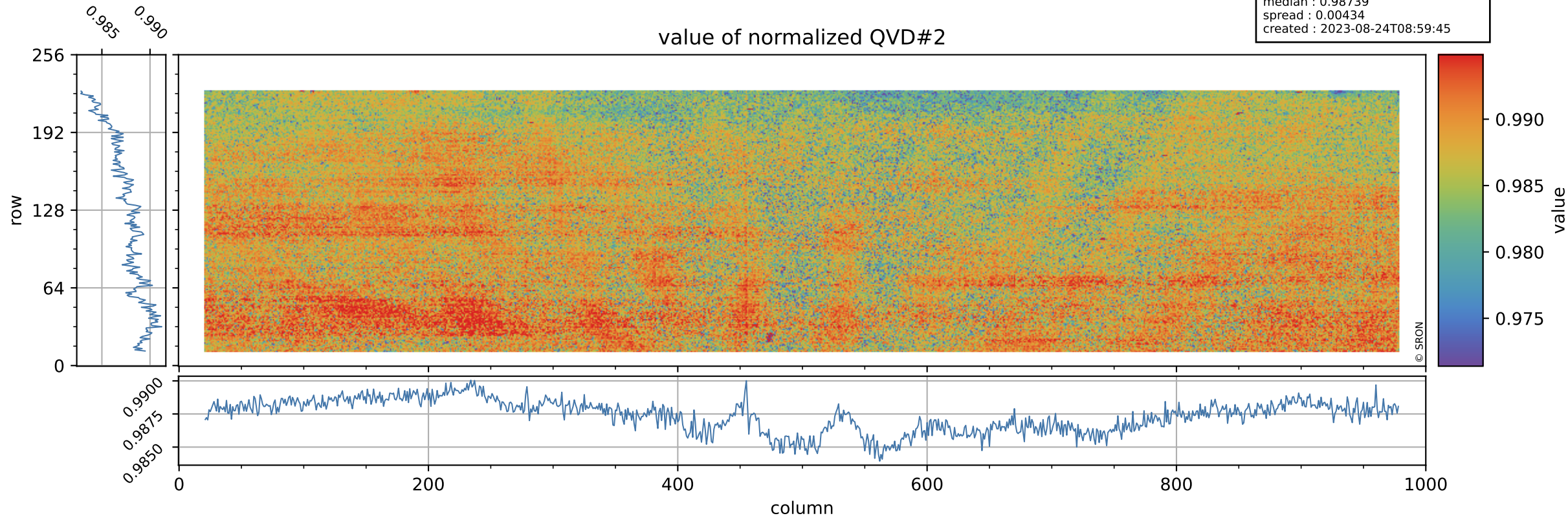

Tropomi SWIR stability

QVD#2 background

orbits : [19712, 19798]
coverage : 2021-08-02 / 2021-08-08
azimuth : 1.2626 & 1.2621
median : 1.0117 ke
spread : 0.1595 ke
created : 2023-08-24T08:59:46

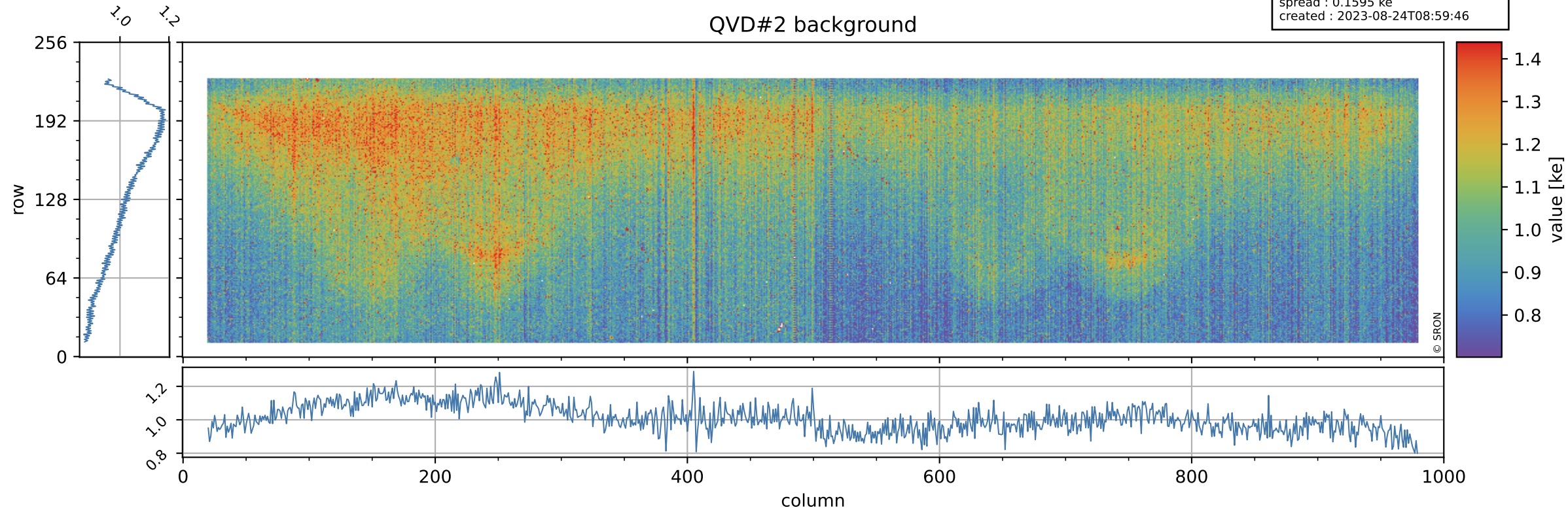

Tropomi SWIR stability

value of normalized DLED

orbits : [19712, 19798]
coverage : 2021-08-02 / 2021-08-08
azimuth : 1.2626 & 1.2621
median : 0.96559
spread : 0.0036093
created : 2023-08-24T08:59:46

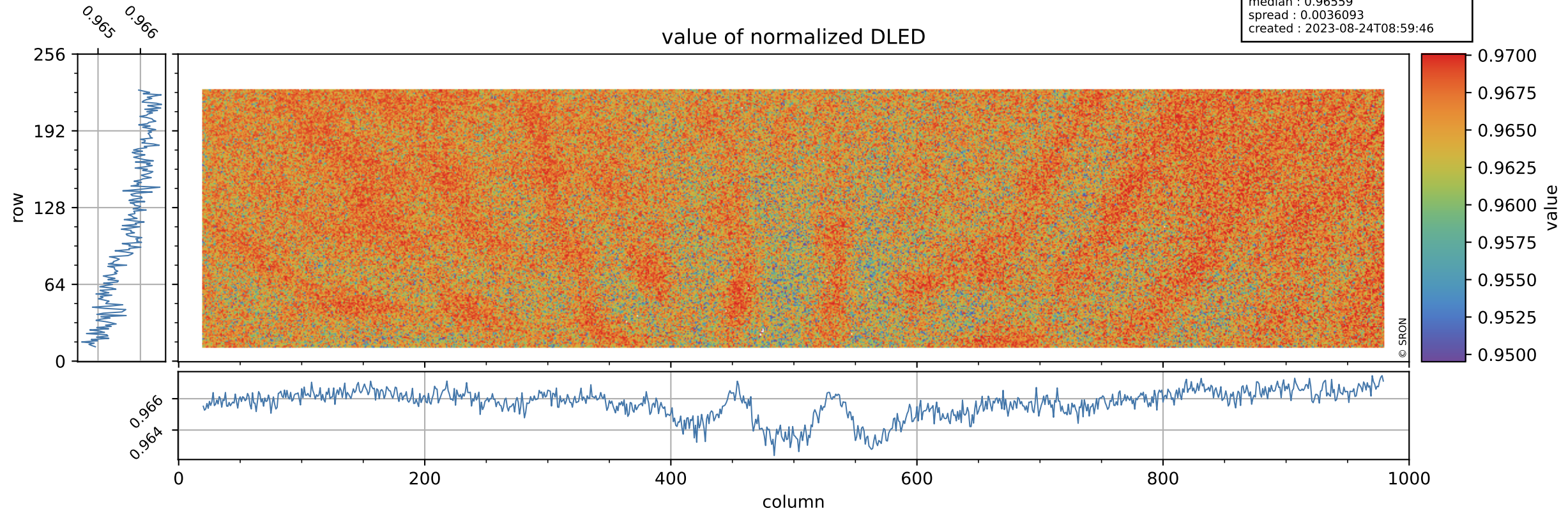

Tropomi SWIR stability

DLED background

orbits : [19712, 19798]
coverage : 2021-08-02 / 2021-08-08
azimuth : 1.2626 & 1.2621
median : 0.90219 ke
spread : 0.14532 ke
created : 2023-08-24T08:59:46

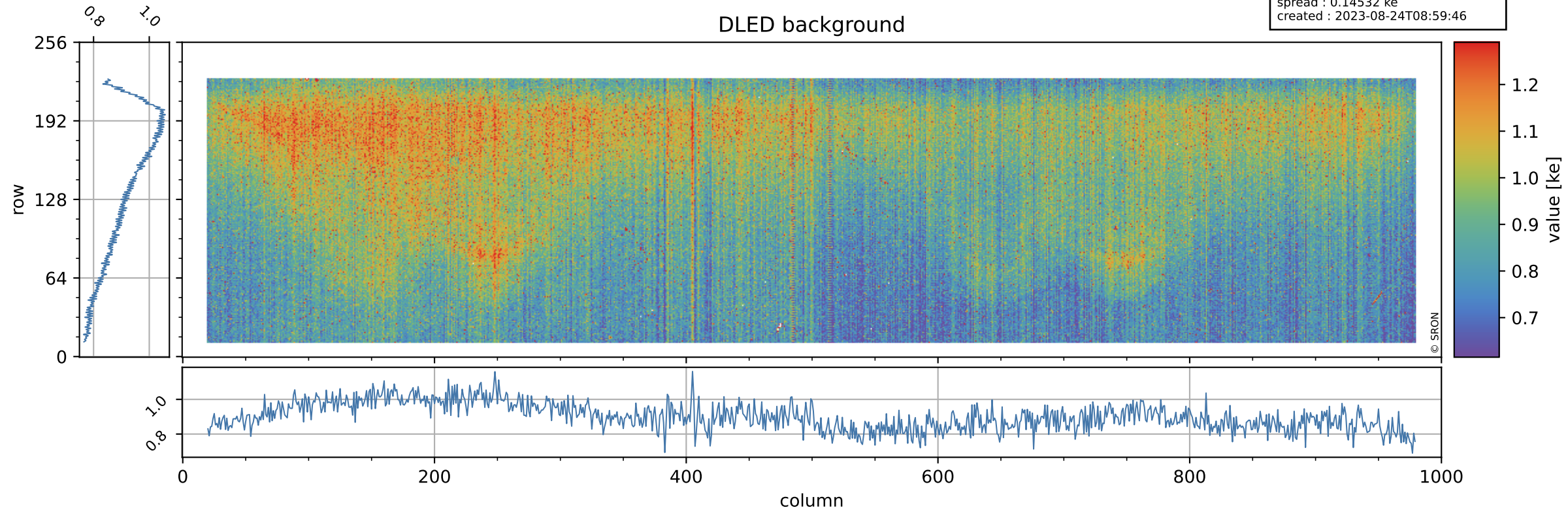

Tropomi SWIR stability

value of normalized WLS

orbits : [19712, 19798]
coverage : 2021-08-02 / 2021-08-08
azimuth : 1.2626 & 1.2621
median : 1.0025
spread : 0.0033819
created : 2023-08-24T08:59:47

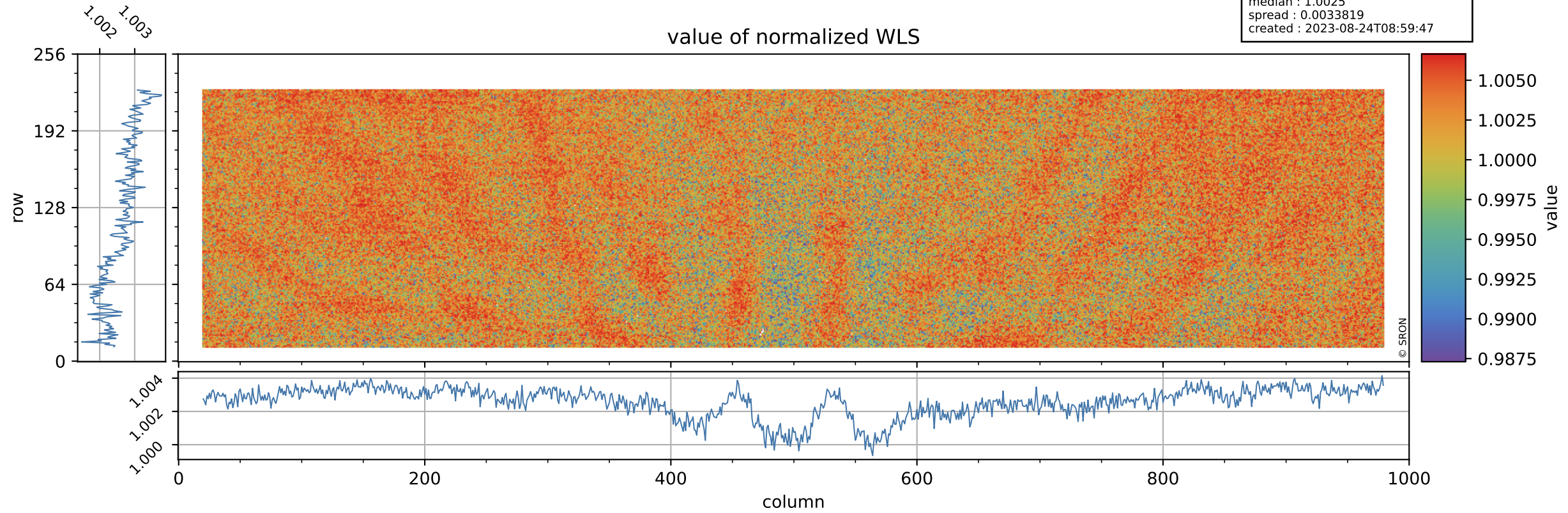

Tropomi SWIR stability

orbits : [19712, 19798]
coverage : 2021-08-02 / 2021-08-08
azimuth : 1.2626 & 1.2621
median : 341.35 e
spread : 88.783 e
created : 2023-08-24T08:59:47

WLS background

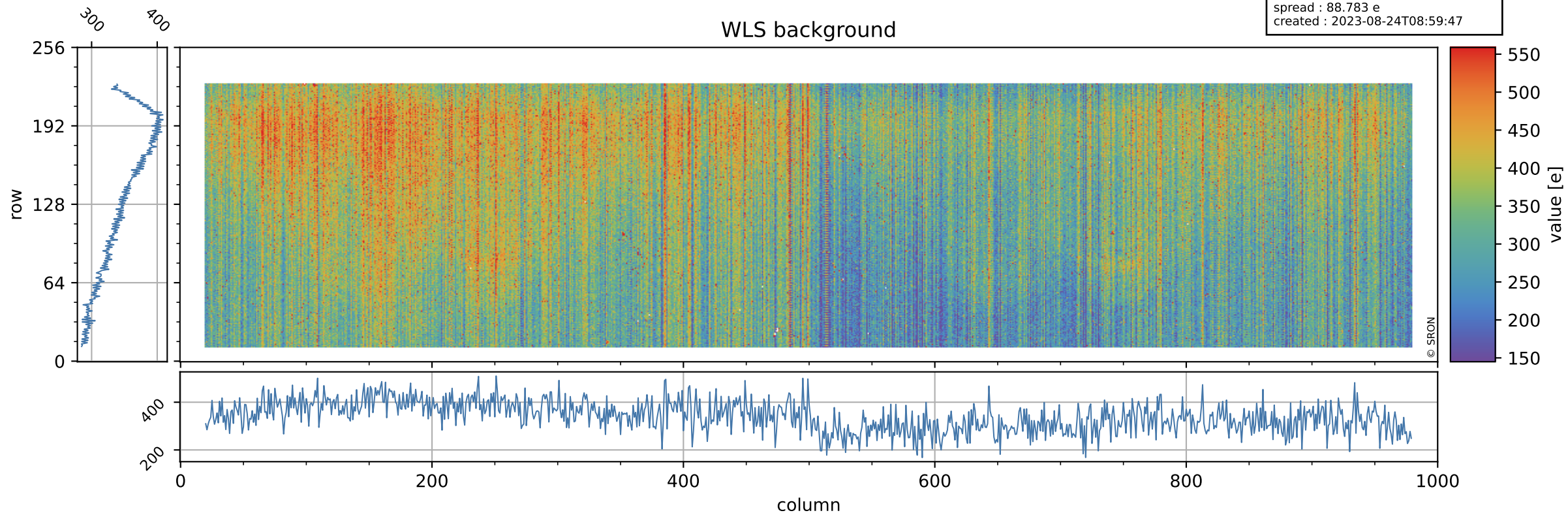

Tropomi SWIR stability ground-tracks of Sentinel-5P

orbits : [19712, 19798]
coverage : 2021-08-02 / 2021-08-08
azimuth : 1.2626 & 1.2621
created : 2023-08-24T08:59:47

