

Tropomi SWIR stability

value of ratio of normalized QVD#1 and QVD#2

orbits : [19802, 19888]
coverage : 2021-08-09 / 2021-08-15
azimuth : 1.2638 & 1.2643
median : 0.99974
spread : 0.001523
created : 2023-08-24T08:59:53

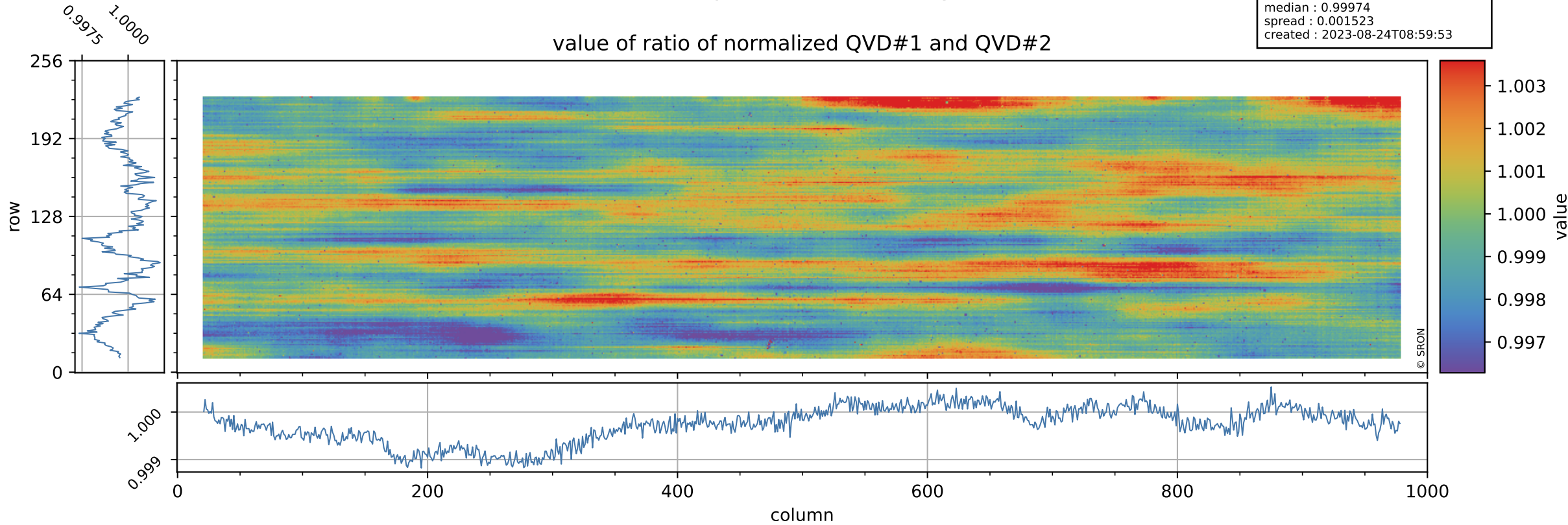

Tropomi SWIR stability

uncertainty of ratio of normalized QVD#1 and QVD#2

orbits : [19802, 19888]
coverage : 2021-08-09 / 2021-08-15
azimuth : 1.2638 & 1.2643
median : 1.024
spread : 0.19949
created : 2023-08-24T08:59:53

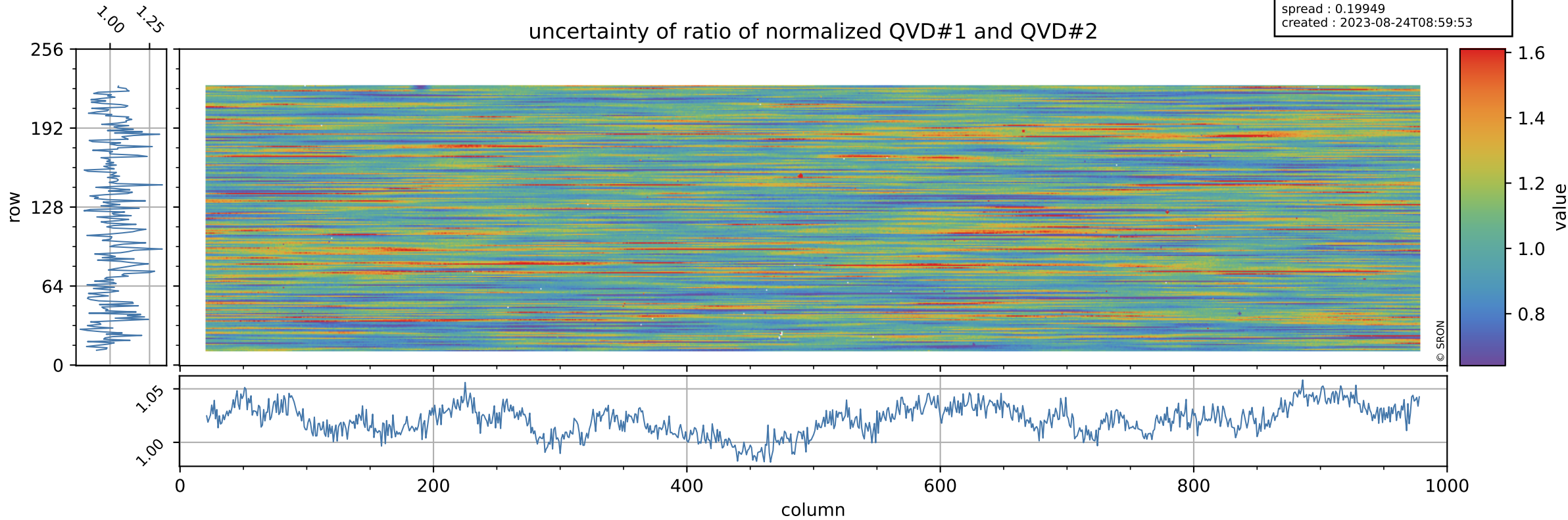

Tropomi SWIR stability

value of ratio of normalized DLED and QVD#1

orbits : [19802, 19888]
coverage : 2021-08-09 / 2021-08-15
azimuth : 1.2638 & 1.2643
median : 0.97715
spread : 0.0021616
created : 2023-08-24T08:59:53

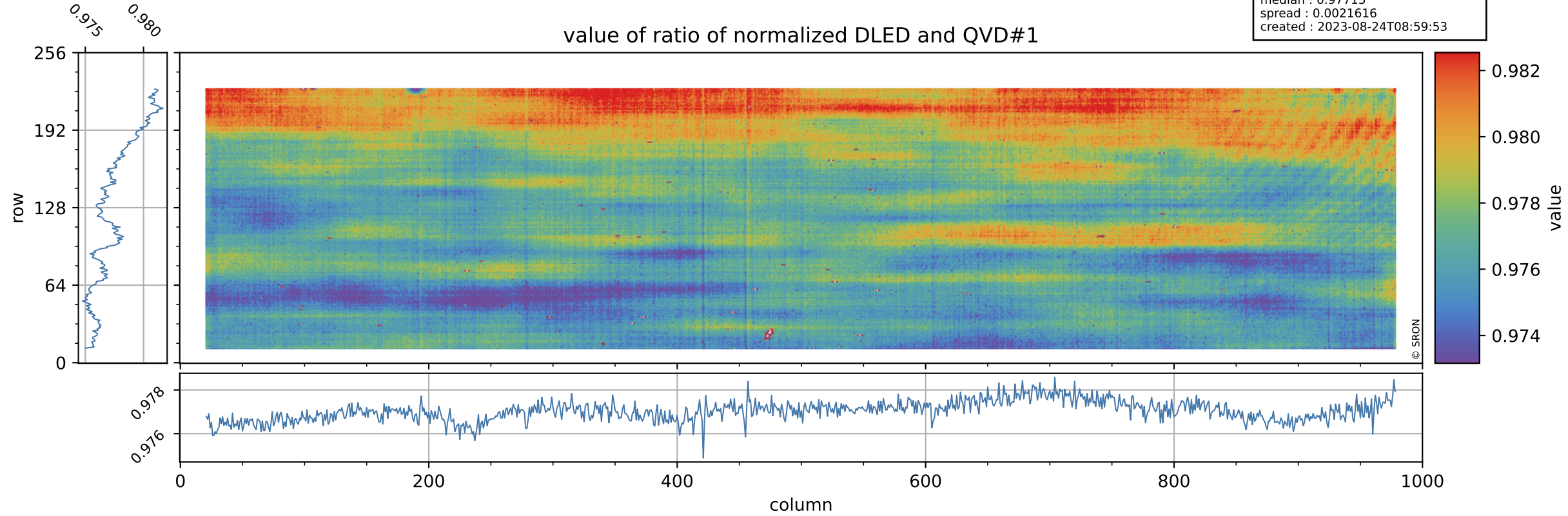

Tropomi SWIR stability

orbits : [19802, 19888]
coverage : 2021-08-09 / 2021-08-15
azimuth : 1.2638 & 1.2643
median : 0.75499
spread : 0.15502
created : 2023-08-24T08:59:54

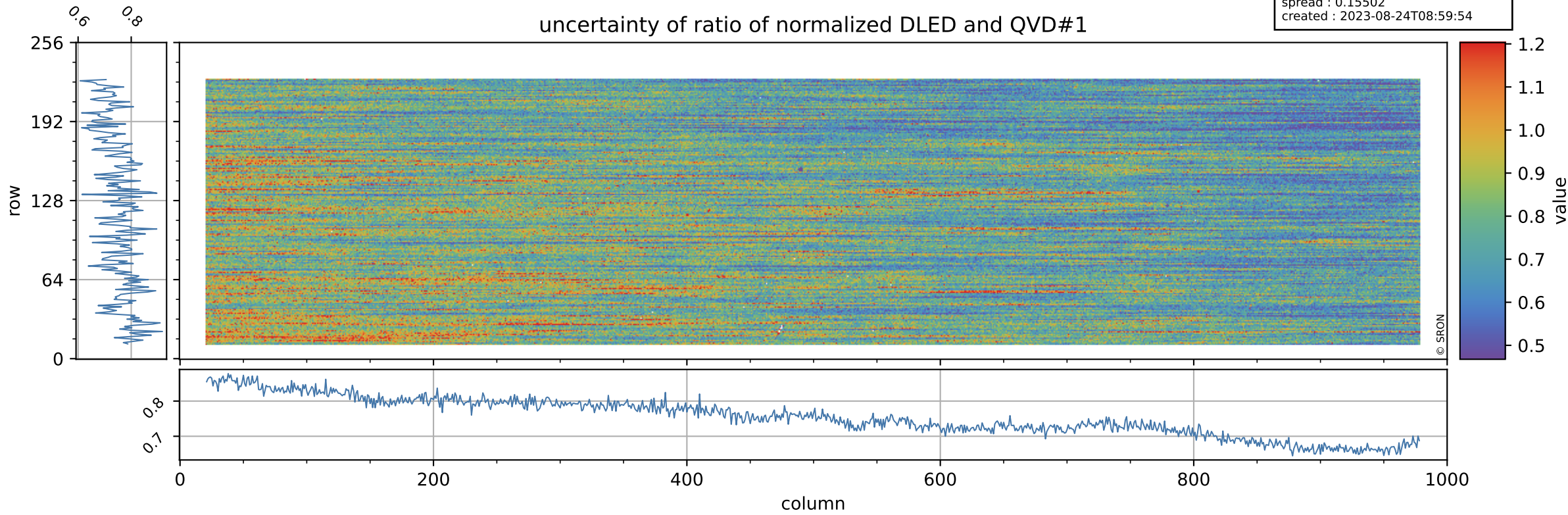

Tropomi SWIR stability

value of ratio of normalized WLS and QVD#1

orbits : [19802, 19888]
coverage : 2021-08-09 / 2021-08-15
azimuth : 1.2638 & 1.2643
median : 1.0155
spread : 0.0023179
created : 2023-08-24T08:59:54

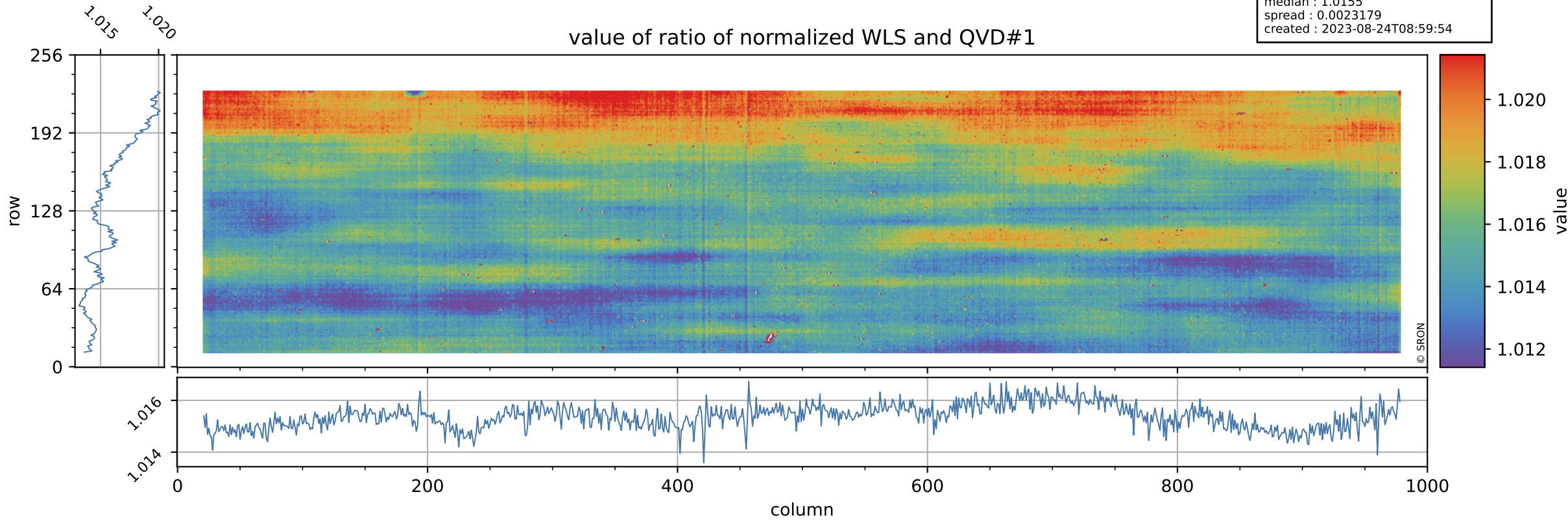

Tropomi SWIR stability

uncertainty of ratio of normalized WLS and QVD#1

orbits : [19802, 19888]
coverage : 2021-08-09 / 2021-08-15
azimuth : 1.2638 & 1.2643
median : 0.40609
spread : 0.081443
created : 2023-08-24T08:59:54

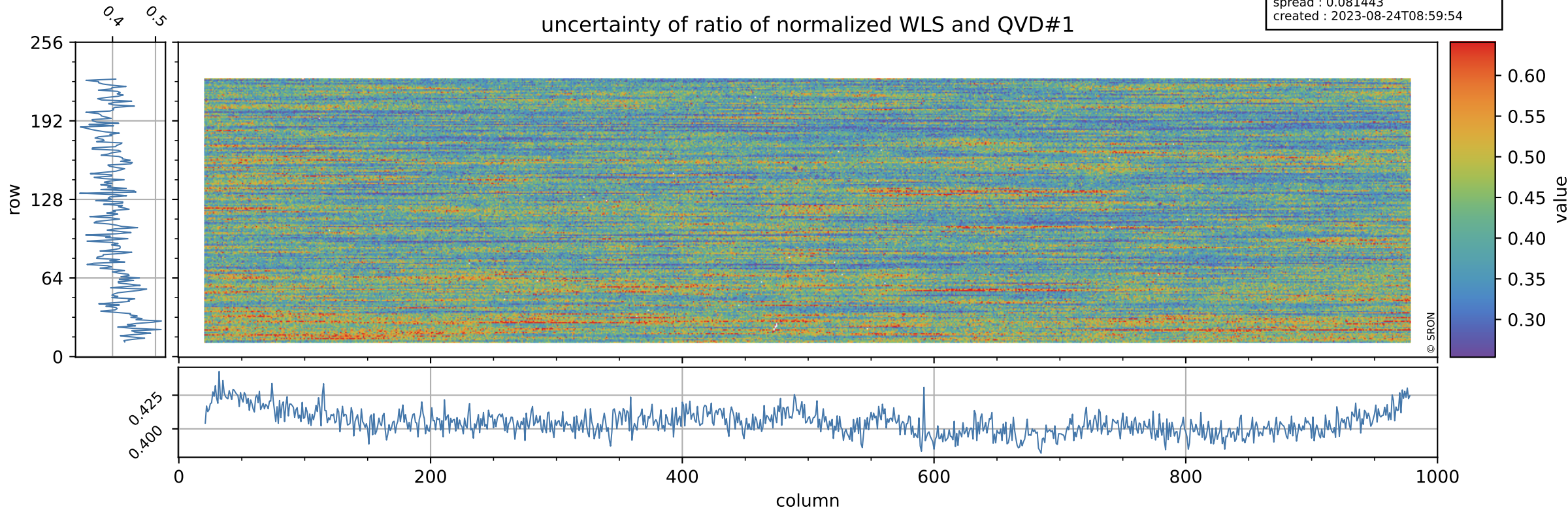

Tropomi SWIR stability

value of ratio of normalized DLED and QVD#2

orbits : [19802, 19888]
coverage : 2021-08-09 / 2021-08-15
azimuth : 1.2638 & 1.2643
median : 0.97702
spread : 0.0023629
created : 2023-08-24T08:59:55

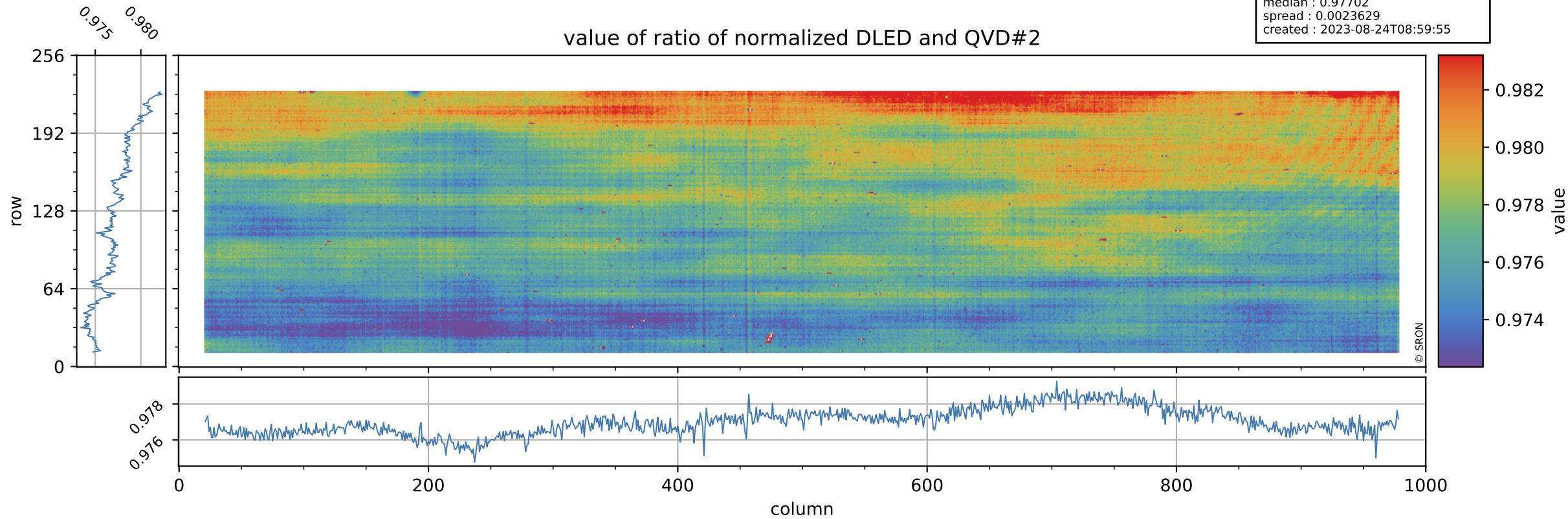

Tropomi SWIR stability

orbits : [19802, 19888]
coverage : 2021-08-09 / 2021-08-15
azimuth : 1.2638 & 1.2643
median : 0.76843
spread : 0.15402
created : 2023-08-24T08:59:55

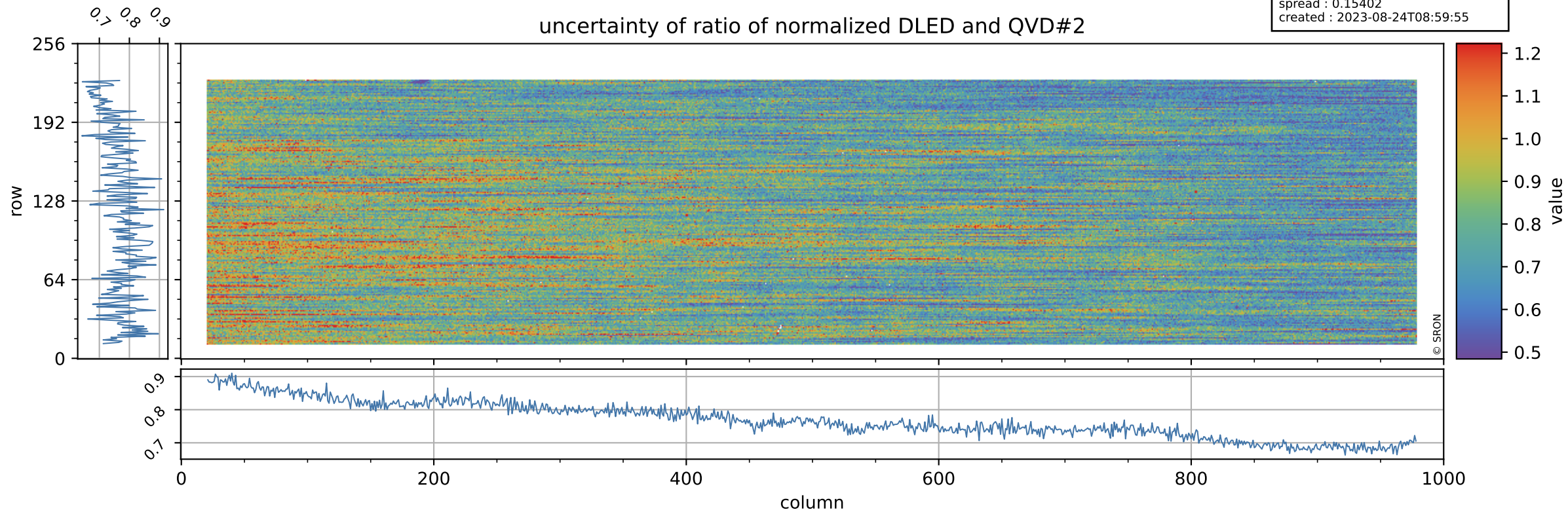

Tropomi SWIR stability

value of ratio of normalized WLS and QVD#2

orbits : [19802, 19888]
coverage : 2021-08-09 / 2021-08-15
azimuth : 1.2638 & 1.2643
median : 1.0154
spread : 0.0024882
created : 2023-08-24T08:59:55

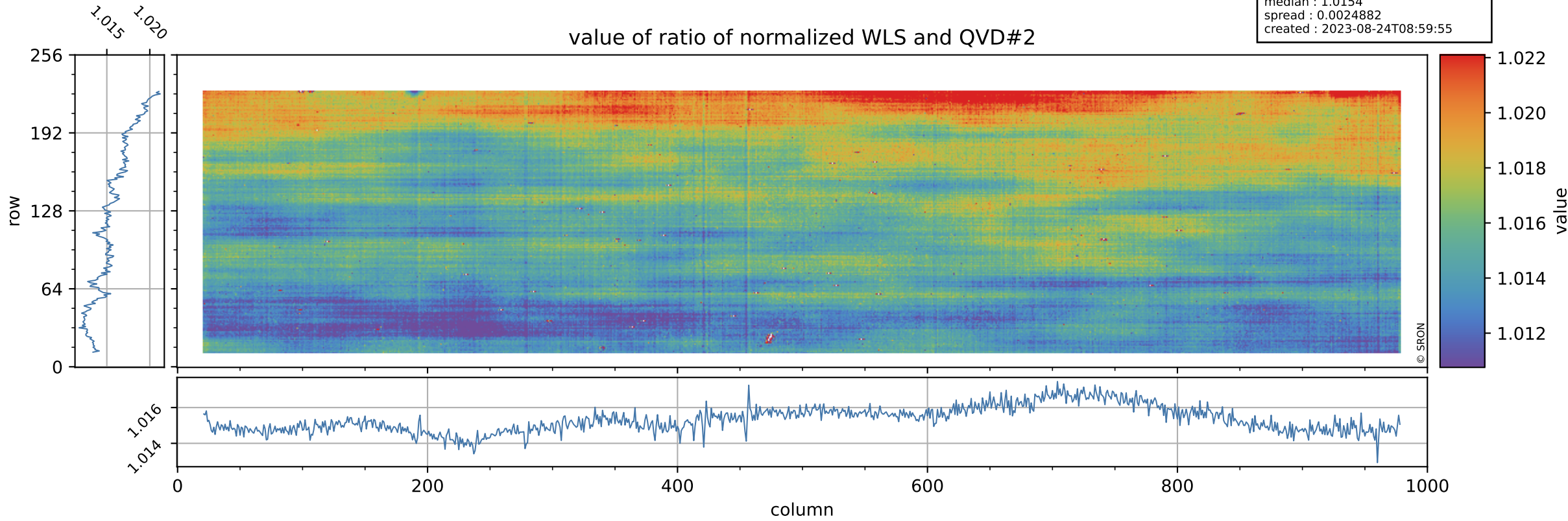

Tropomi SWIR stability

uncertainty of ratio of normalized WLS and QVD#2

orbits : [19802, 19888]
coverage : 2021-08-09 / 2021-08-15
azimuth : 1.2638 & 1.2643
median : 0.41372
spread : 0.080156
created : 2023-08-24T08:59:55

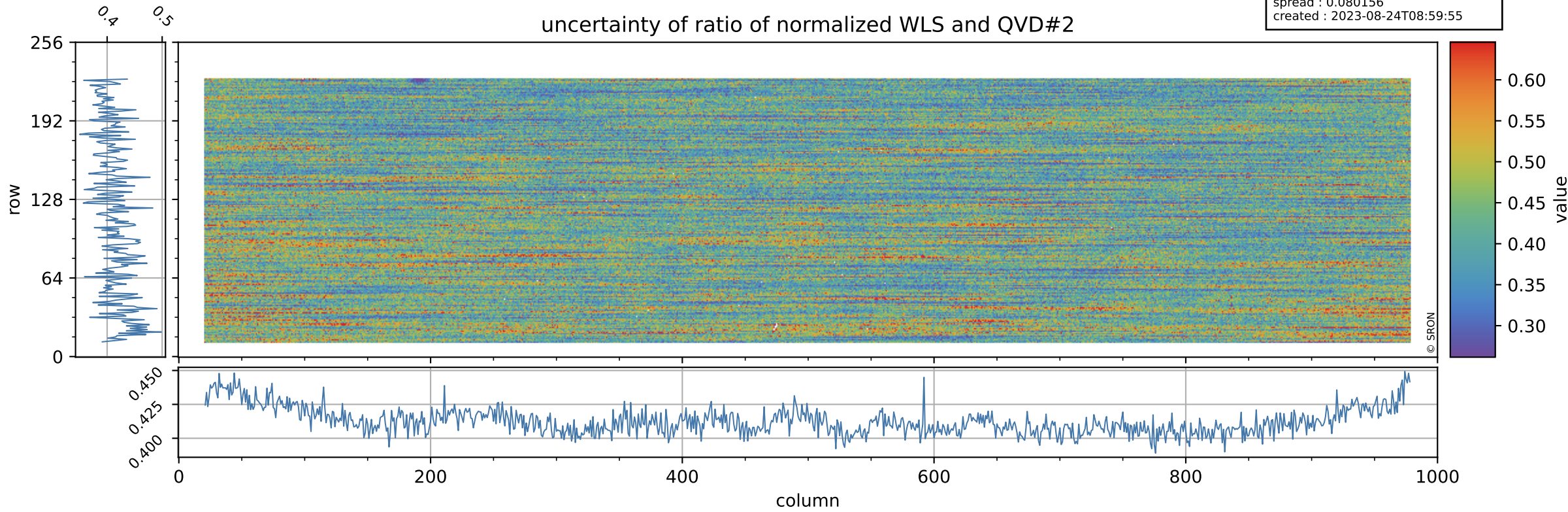

Tropomi SWIR stability

value of ratio of normalized DLED and WLS

orbits : [19802, 19888]
coverage : 2021-08-09 / 2021-08-15
azimuth : 1.2638 & 1.2643
median : 0.96223
spread : 0.00062351
created : 2023-08-24T08:59:56

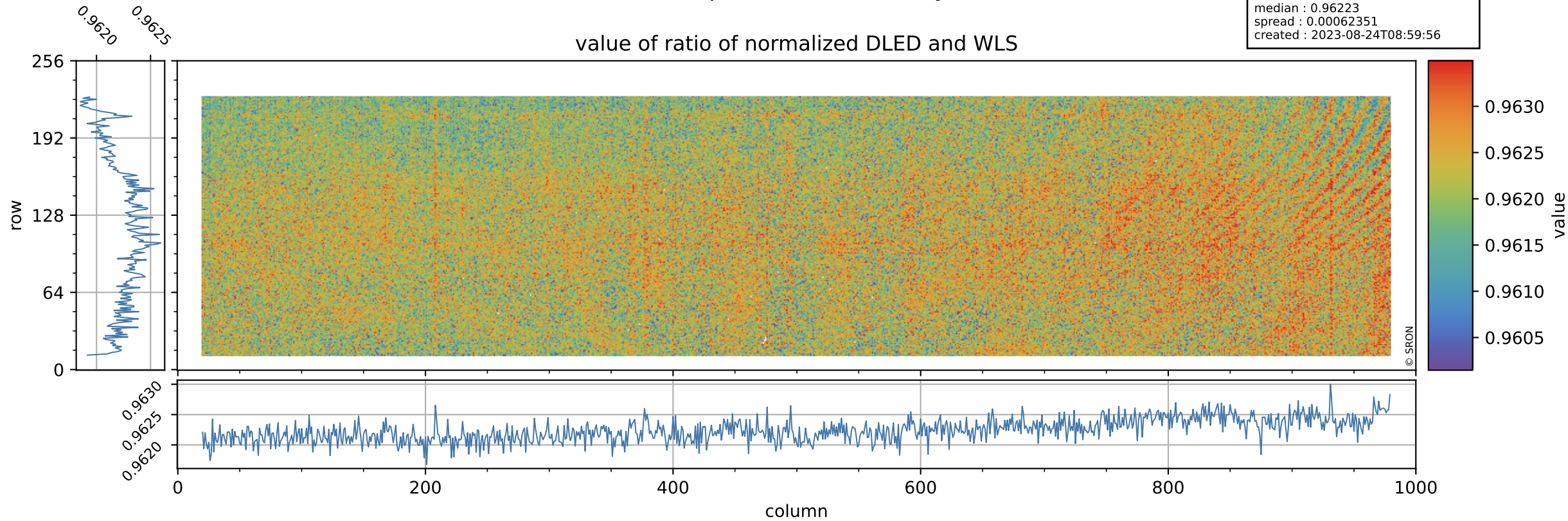

Tropomi SWIR stability

orbits : [19802, 19888]
coverage : 2021-08-09 / 2021-08-15
azimuth : 1.2638 & 1.2643
median : 1.8659
spread : 0.36495
created : 2023-08-24T08:59:56

uncertainty of ratio of normalized DLED and WLS

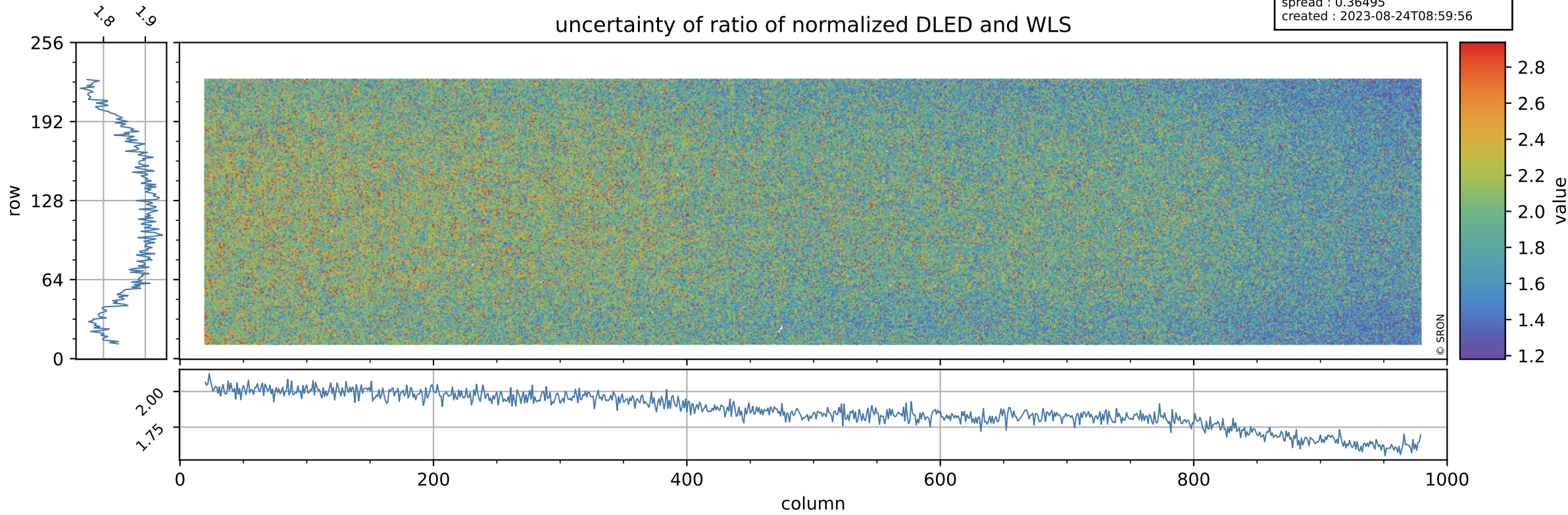

Tropomi SWIR stability

value of normalized QVD#1

orbits : [19802, 19888]
coverage : 2021-08-09 / 2021-08-15
azimuth : 1.2638 & 1.2643
median : 0.98763
spread : 0.0041868
created : 2023-08-24T08:59:56

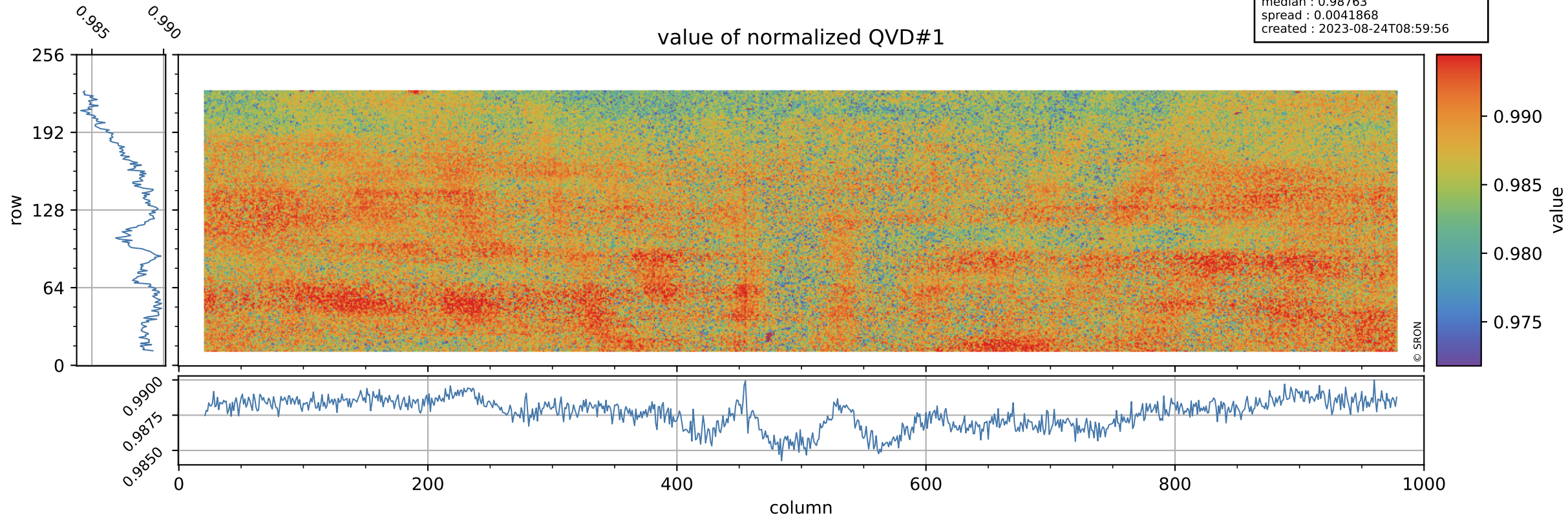

Tropomi SWIR stability

orbits : [19802, 19888]
coverage : 2021-08-09 / 2021-08-15
azimuth : 1.2638 & 1.2643
median : 1.0124 ke
spread : 0.15705 ke
created : 2023-08-24T08:59:56

QVD#1 background

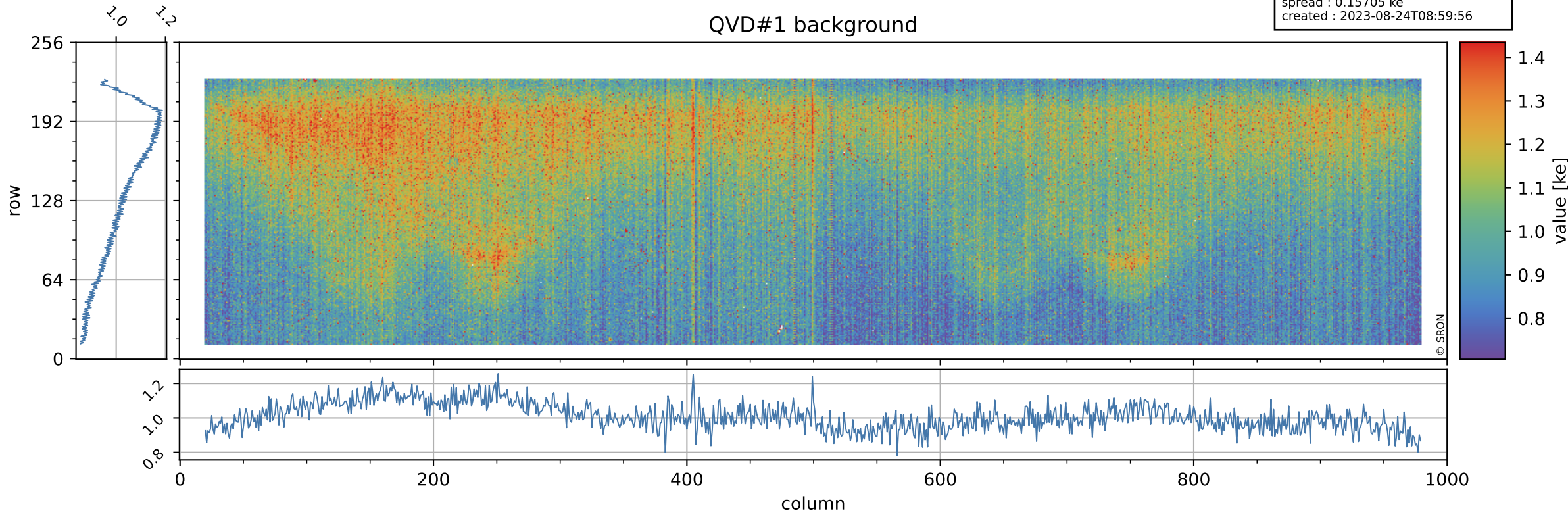

Tropomi SWIR stability

value of normalized QVD#2

orbits : [19802, 19888]
coverage : 2021-08-09 / 2021-08-15
azimuth : 1.2638 & 1.2643
median : 0.98784
spread : 0.0042866
created : 2023-08-24T08:59:57

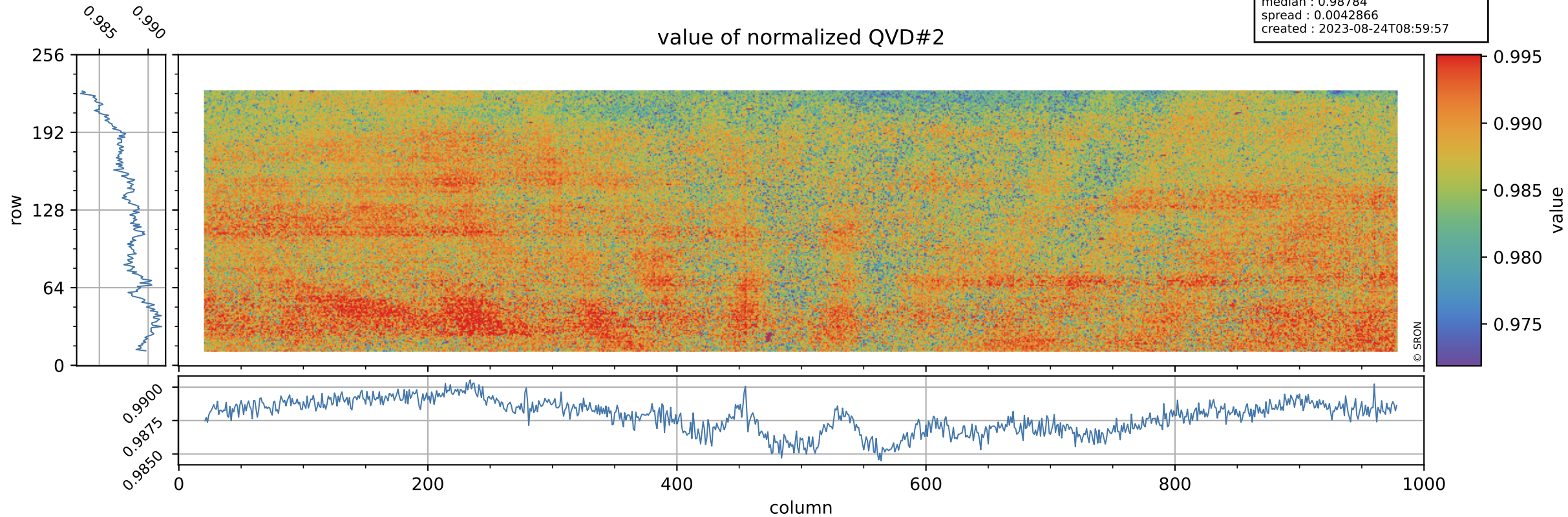

Tropomi SWIR stability

orbits : [19802, 19888]
coverage : 2021-08-09 / 2021-08-15
azimuth : 1.2638 & 1.2643
median : 1.0074 ke
spread : 0.15774 ke
created : 2023-08-24T08:59:57

QVD#2 background

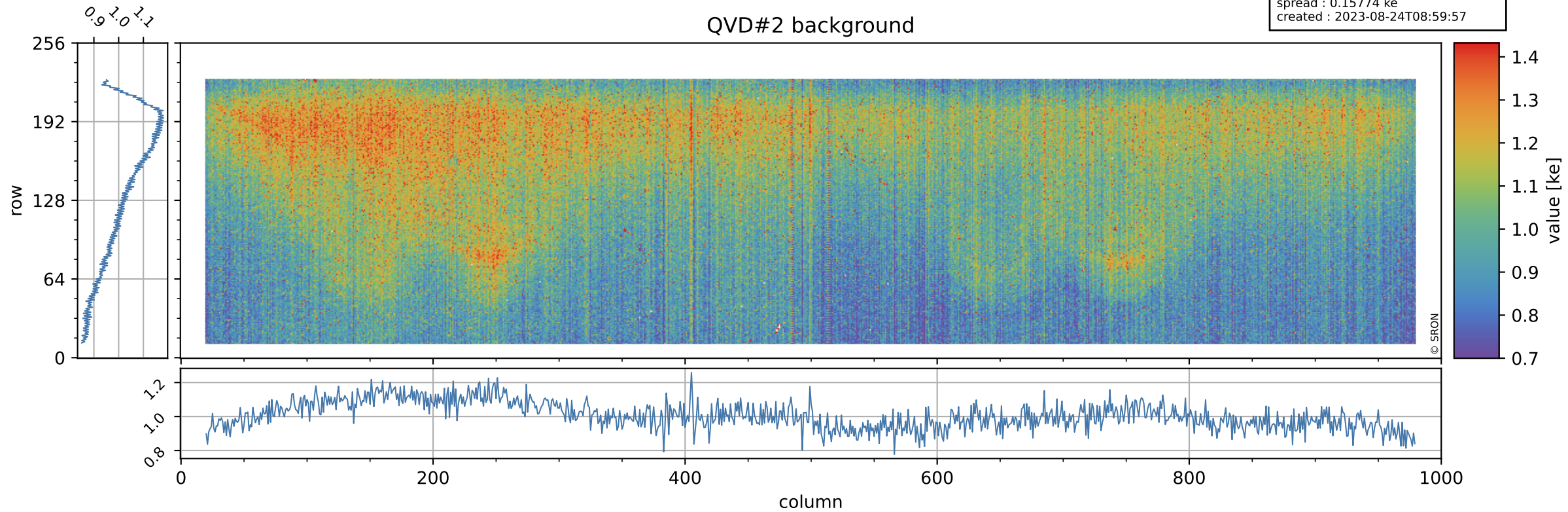

Tropomi SWIR stability

value of normalized DLED

orbits : [19802, 19888]
coverage : 2021-08-09 / 2021-08-15
azimuth : 1.2638 & 1.2643
median : 0.96551
spread : 0.0036191
created : 2023-08-24T08:59:57

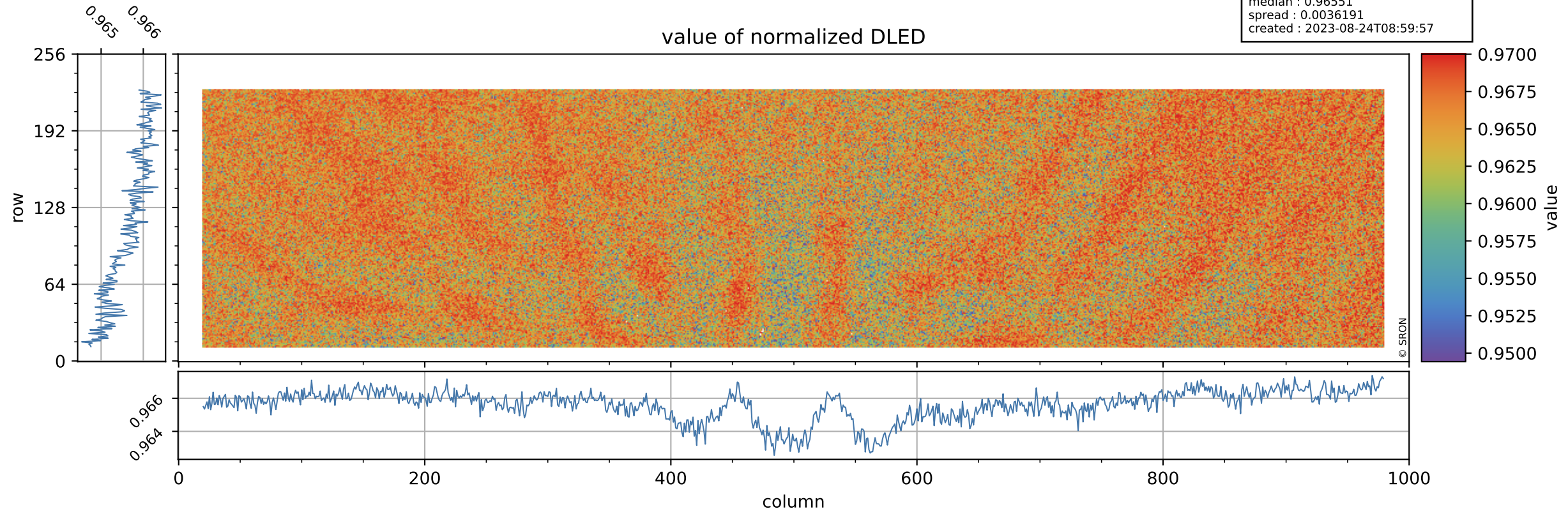

Tropomi SWIR stability

DLED background

orbits : [19802, 19888]
coverage : 2021-08-09 / 2021-08-15
azimuth : 1.2638 & 1.2643
median : 0.90054 ke
spread : 0.14463 ke
created : 2023-08-24T08:59:57

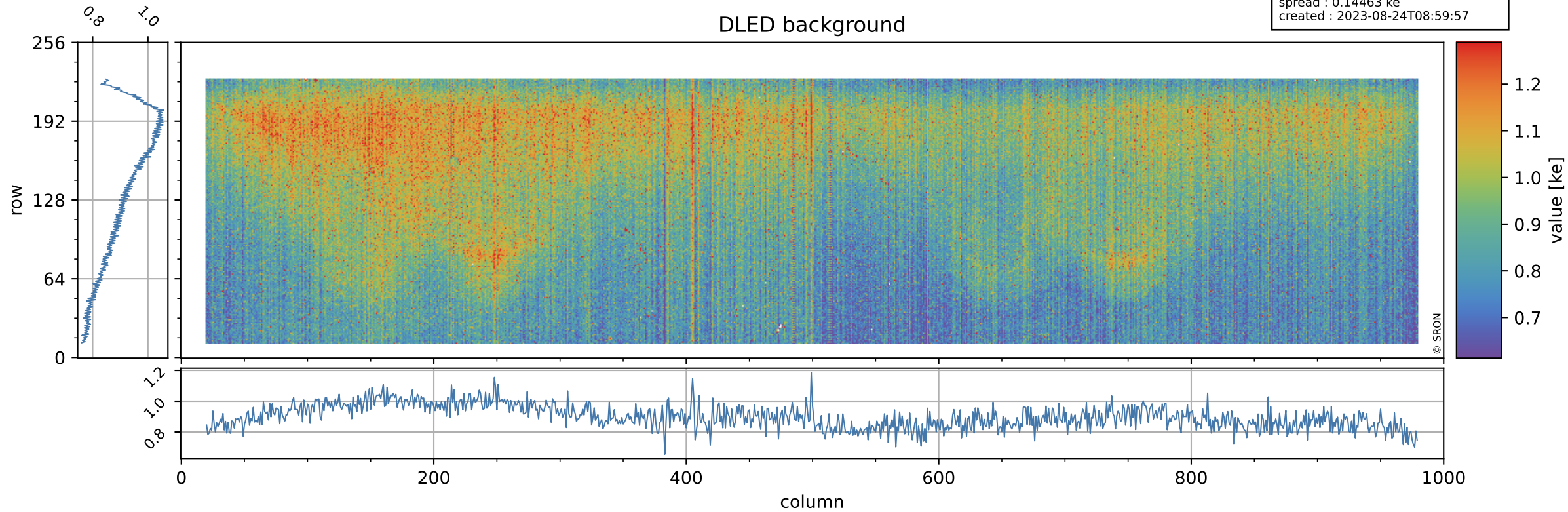

Tropomi SWIR stability

value of normalized WLS

orbits : [19802, 19888]
coverage : 2021-08-09 / 2021-08-15
azimuth : 1.2638 & 1.2643
median : 1.0034
spread : 0.0033974
created : 2023-08-24T08:59:58

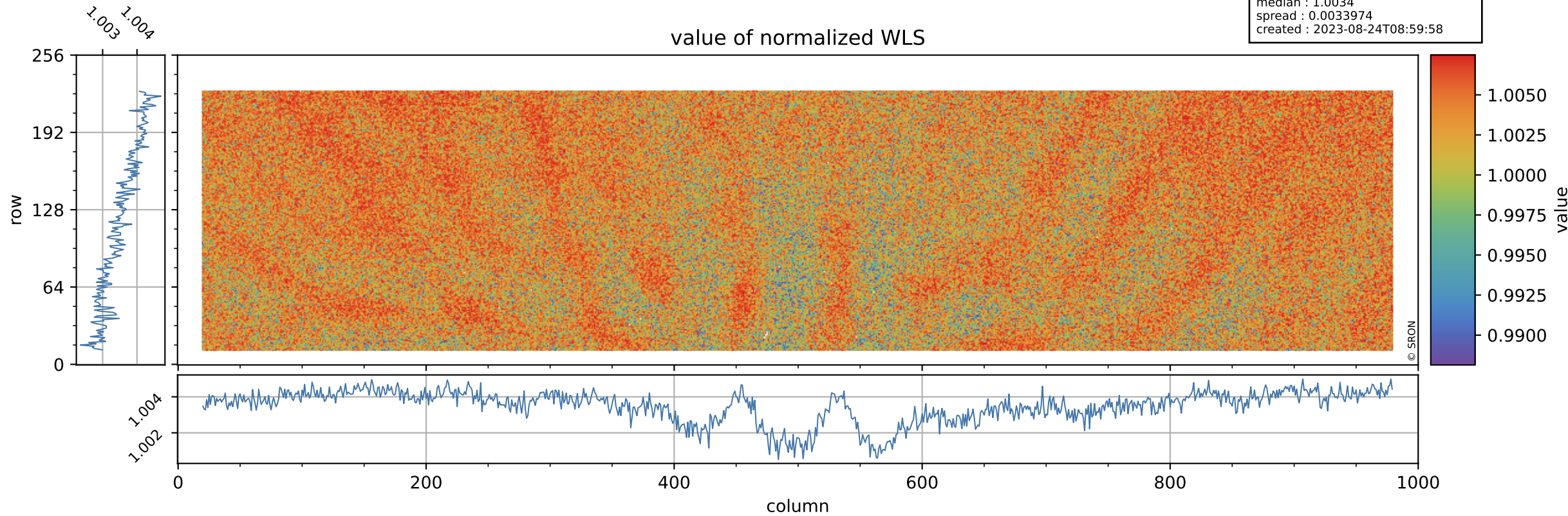

Tropomi SWIR stability

orbits : [19802, 19888]
coverage : 2021-08-09 / 2021-08-15
azimuth : 1.2638 & 1.2643
median : 353.92 e
spread : 84.08 e
created : 2023-08-24T08:59:58

WLS background

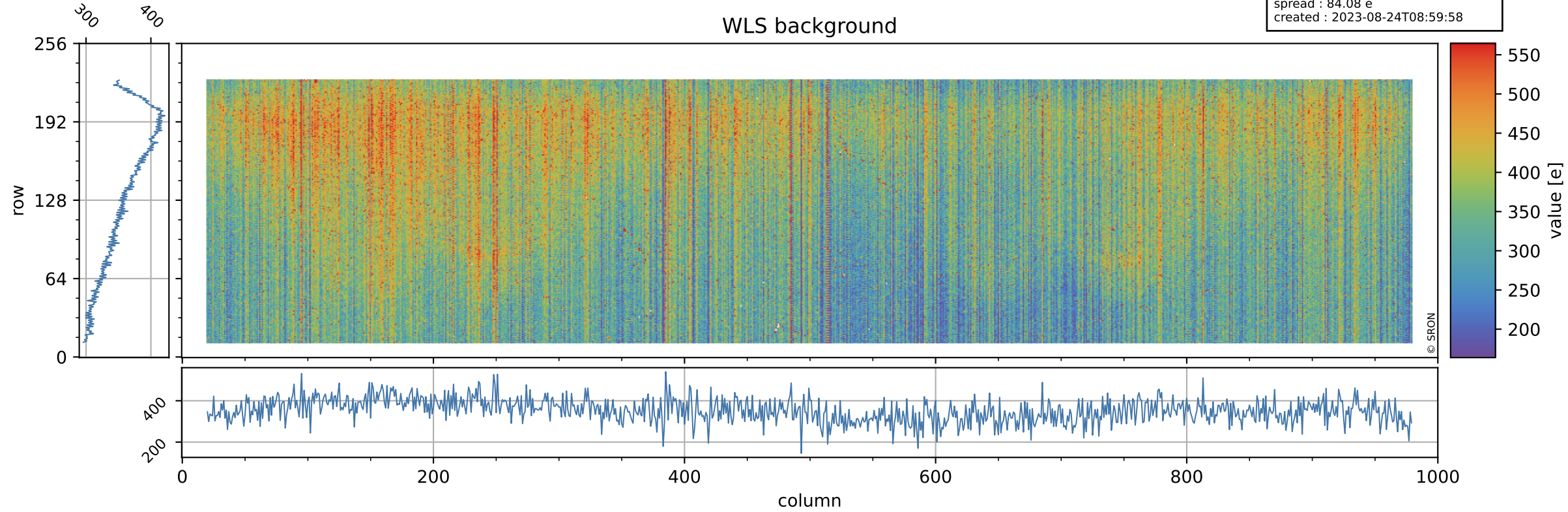

Tropomi SWIR stability ground-tracks of Sentinel-5P

orbits : [19802, 19888]
coverage : 2021-08-09 / 2021-08-15
azimuth : 1.2638 & 1.2643
created : 2023-08-24T08:59:58

