

Tropomi SWIR stability

value of ratio of normalized QVD#1 and QVD#2

orbits : [19892, 19978]
coverage : 2021-08-15 / 2021-08-21
azimuth : 1.2634 & 1.2631
median : 0.99989
spread : 0.0015189
created : 2023-08-24T09:00:04

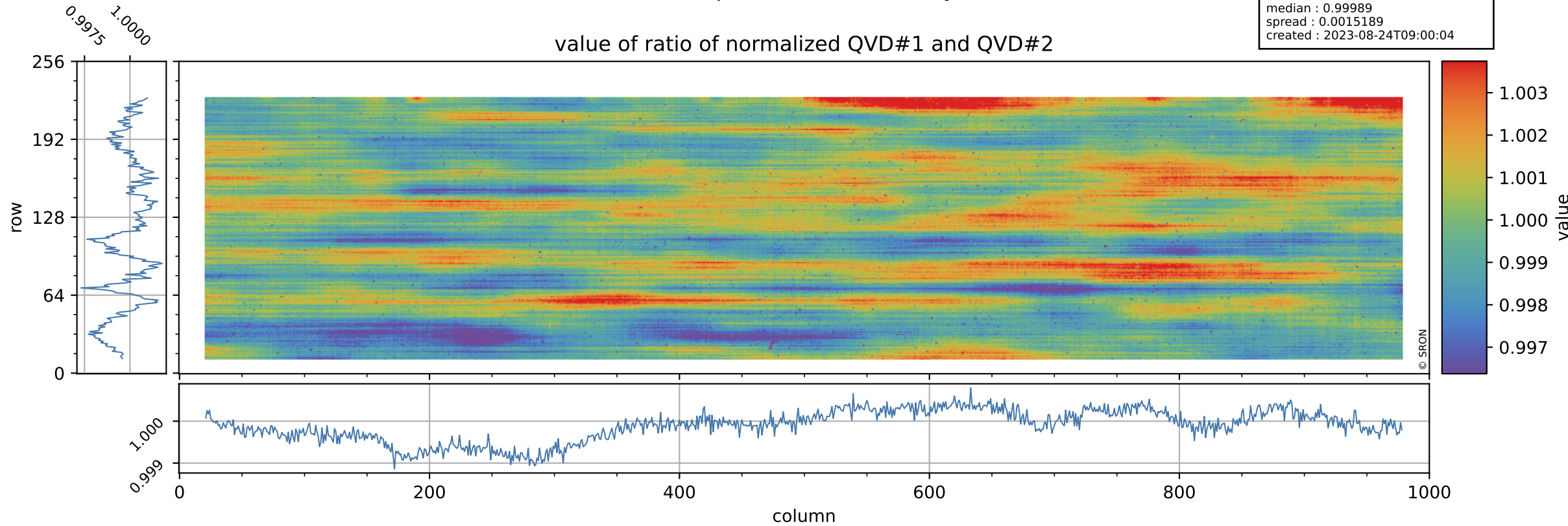

Tropomi SWIR stability

uncertainty of ratio of normalized QVD#1 and QVD#2

orbits : [19892, 19978]
coverage : 2021-08-15 / 2021-08-21
azimuth : 1.2634 & 1.2631
median : 1.0192
spread : 0.19906
created : 2023-08-24T09:00:04

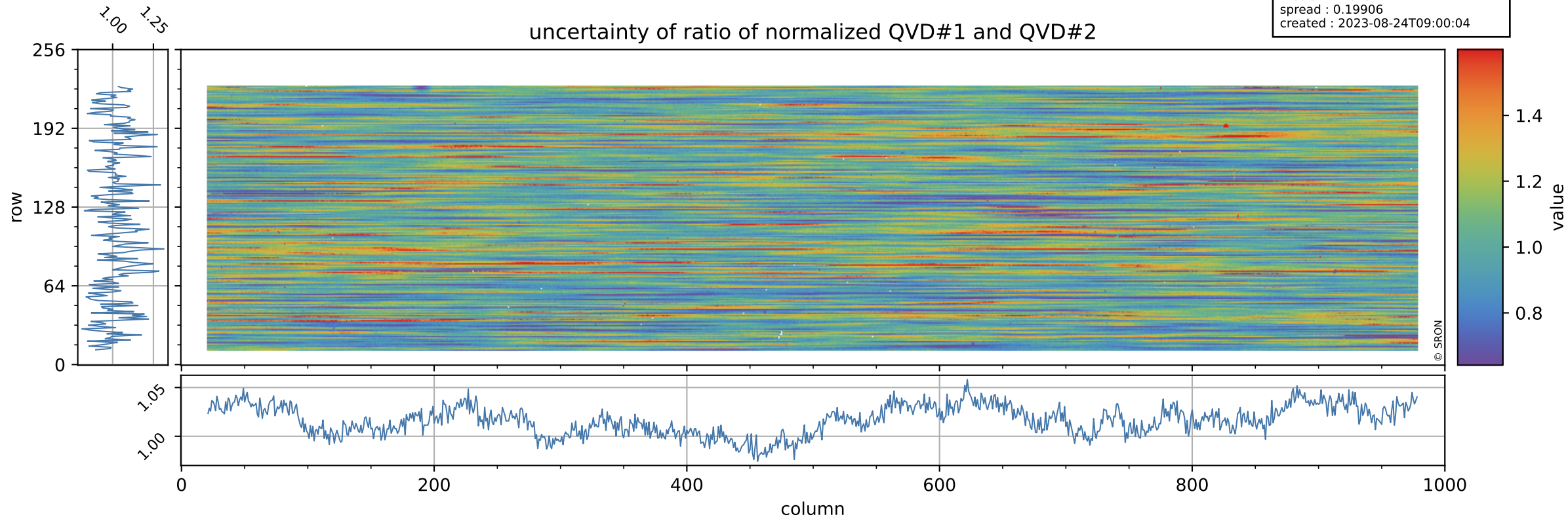

Tropomi SWIR stability

value of ratio of normalized DLED and QVD#1

orbits : [19892, 19978]
coverage : 2021-08-15 / 2021-08-21
azimuth : 1.2634 & 1.2631
median : 0.97682
spread : 0.0021722
created : 2023-08-24T09:00:05

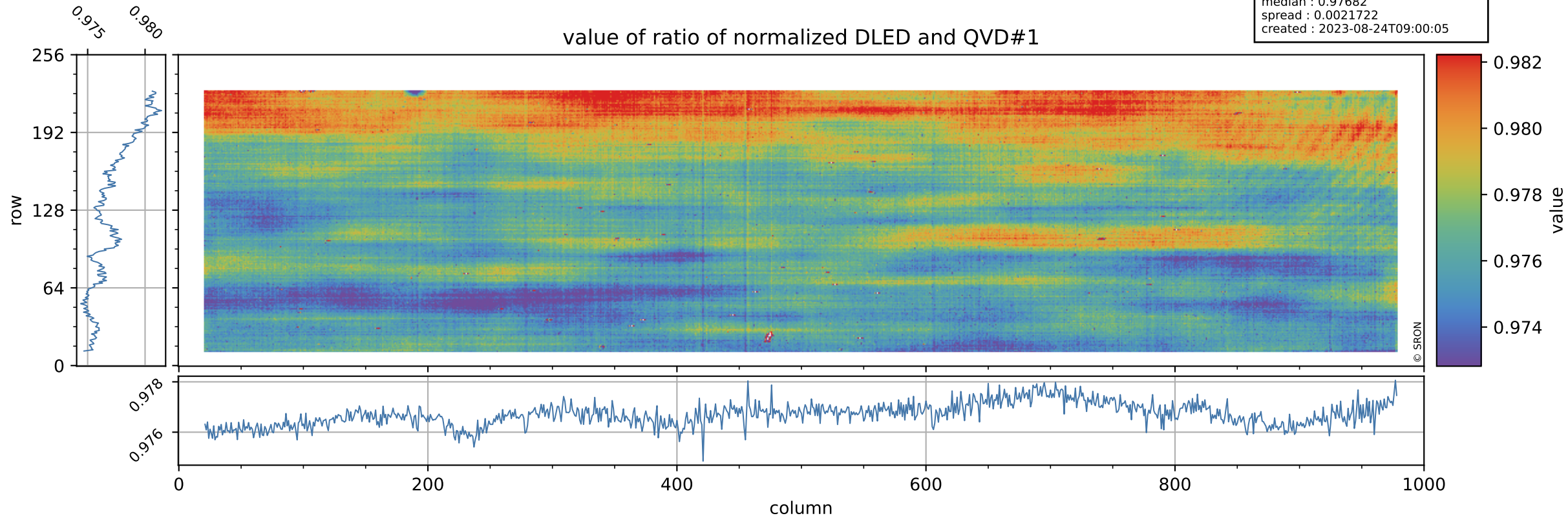

Tropomi SWIR stability

orbits : [19892, 19978]
coverage : 2021-08-15 / 2021-08-21
azimuth : 1.2634 & 1.2631
median : 0.76463
spread : 0.15455
created : 2023-08-24T09:00:05

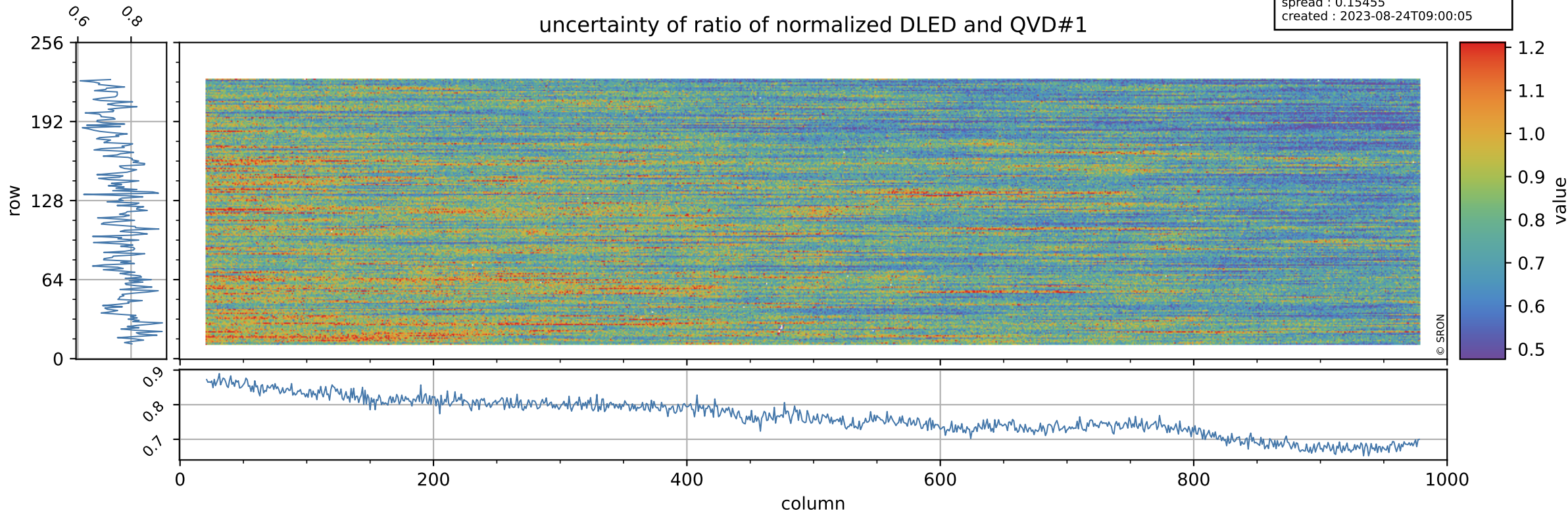

Tropomi SWIR stability

value of ratio of normalized WLS and QVD#1

orbits : [19892, 19978]
coverage : 2021-08-15 / 2021-08-21
azimuth : 1.2634 & 1.2631
median : 1.0153
spread : 0.0023144
created : 2023-08-24T09:00:05

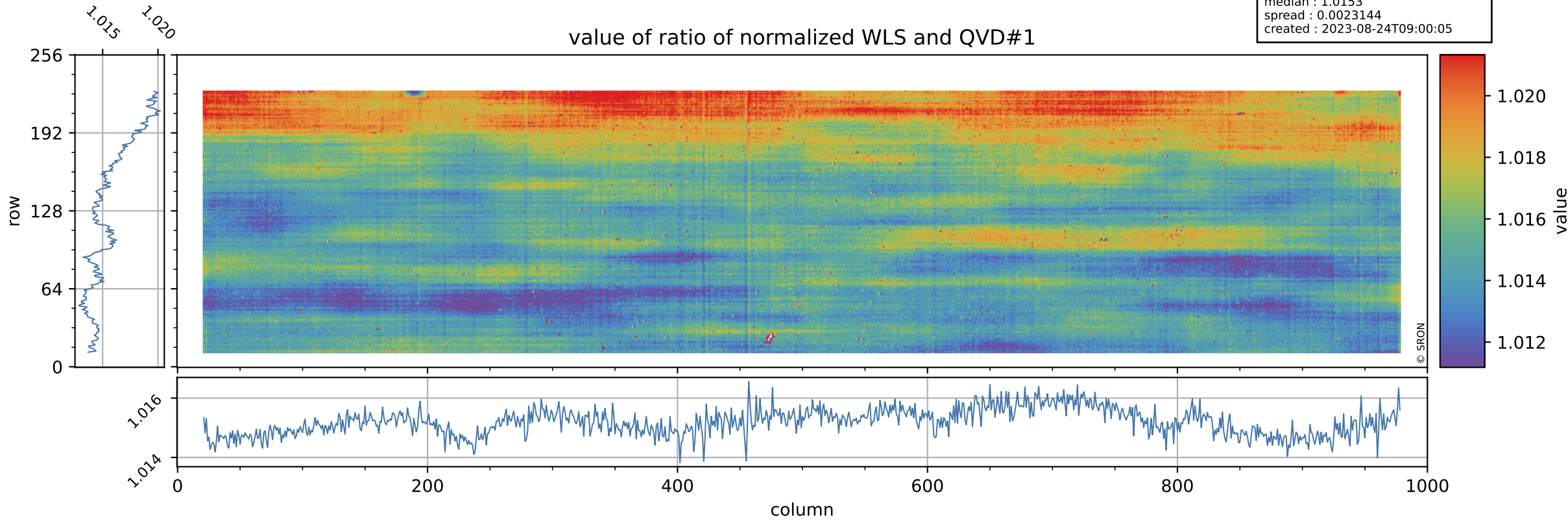

Tropomi SWIR stability

uncertainty of ratio of normalized WLS and QVD#1

orbits : [19892, 19978]
coverage : 2021-08-15 / 2021-08-21
azimuth : 1.2634 & 1.2631
median : 0.4084
spread : 0.0813
created : 2023-08-24T09:00:05

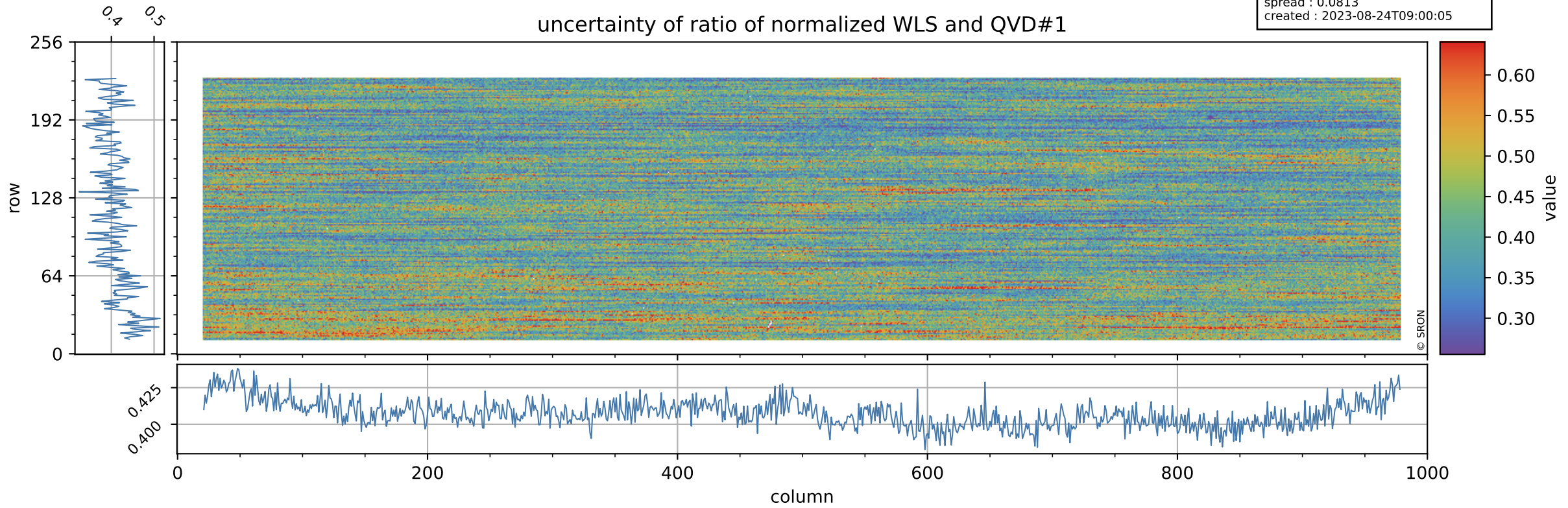

Tropomi SWIR stability

value of ratio of normalized DLED and QVD#2

orbits : [19892, 19978]
coverage : 2021-08-15 / 2021-08-21
azimuth : 1.2634 & 1.2631
median : 0.97679
spread : 0.0024111
created : 2023-08-24T09:00:06

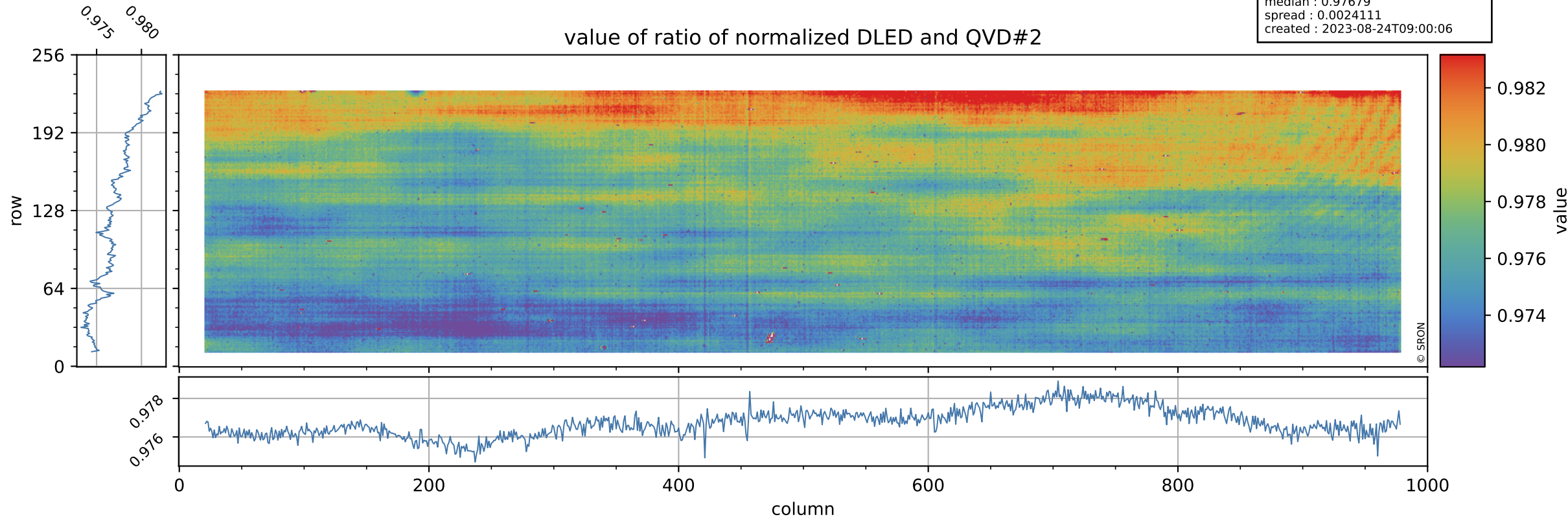

Tropomi SWIR stability

orbits : [19892, 19978]
coverage : 2021-08-15 / 2021-08-21
azimuth : 1.2634 & 1.2631
median : 0.77457
spread : 0.15508
created : 2023-08-24T09:00:06

uncertainty of ratio of normalized DLED and QVD#2

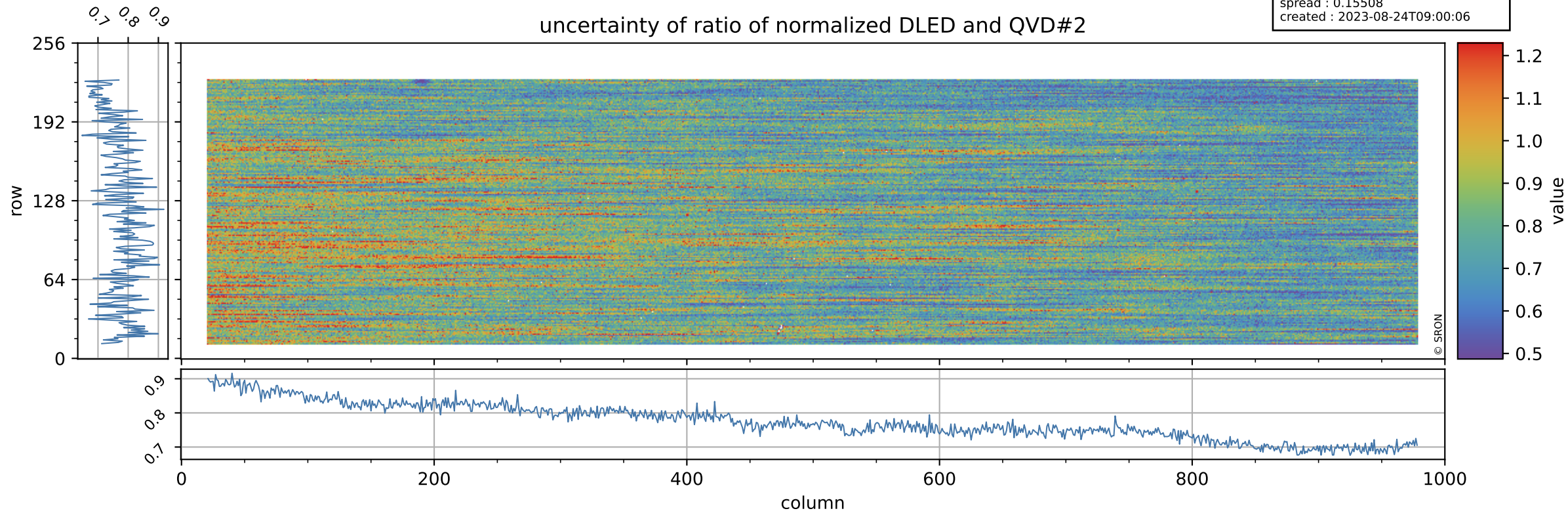

Tropomi SWIR stability

value of ratio of normalized WLS and QVD#2

orbits : [19892, 19978]
coverage : 2021-08-15 / 2021-08-21
azimuth : 1.2634 & 1.2631
median : 1.0153
spread : 0.0025156
created : 2023-08-24T09:00:06

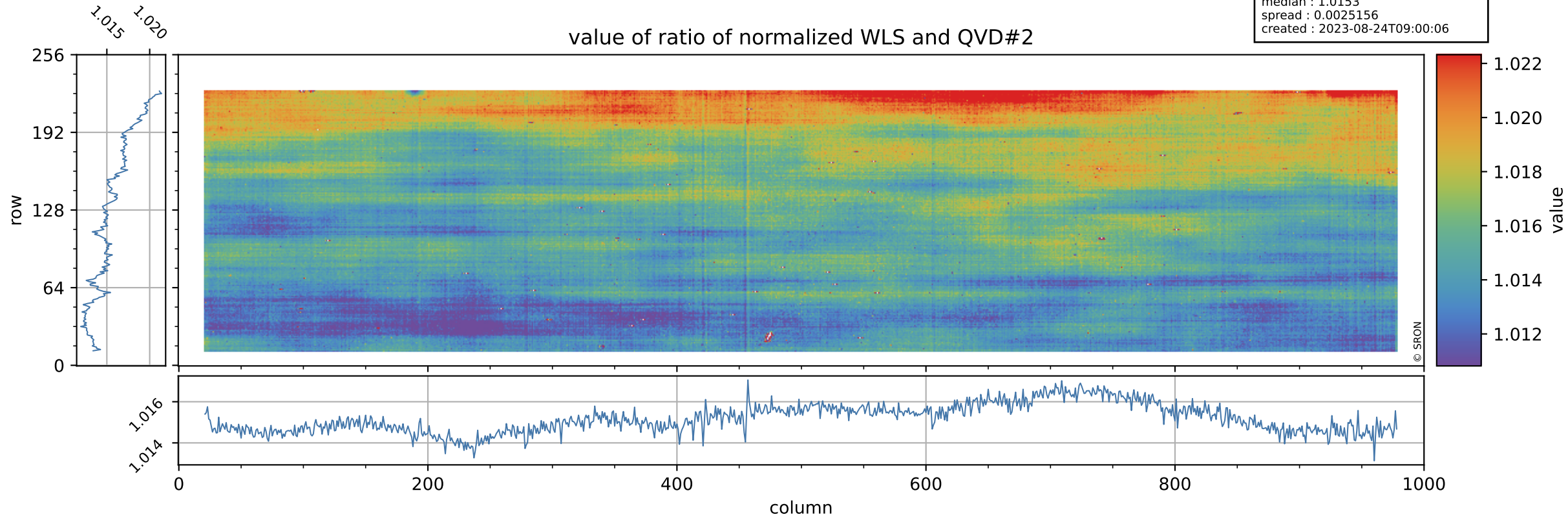

Tropomi SWIR stability

uncertainty of ratio of normalized WLS and QVD#2

orbits : [19892, 19978]
coverage : 2021-08-15 / 2021-08-21
azimuth : 1.2634 & 1.2631
median : 0.41398
spread : 0.080775
created : 2023-08-24T09:00:07

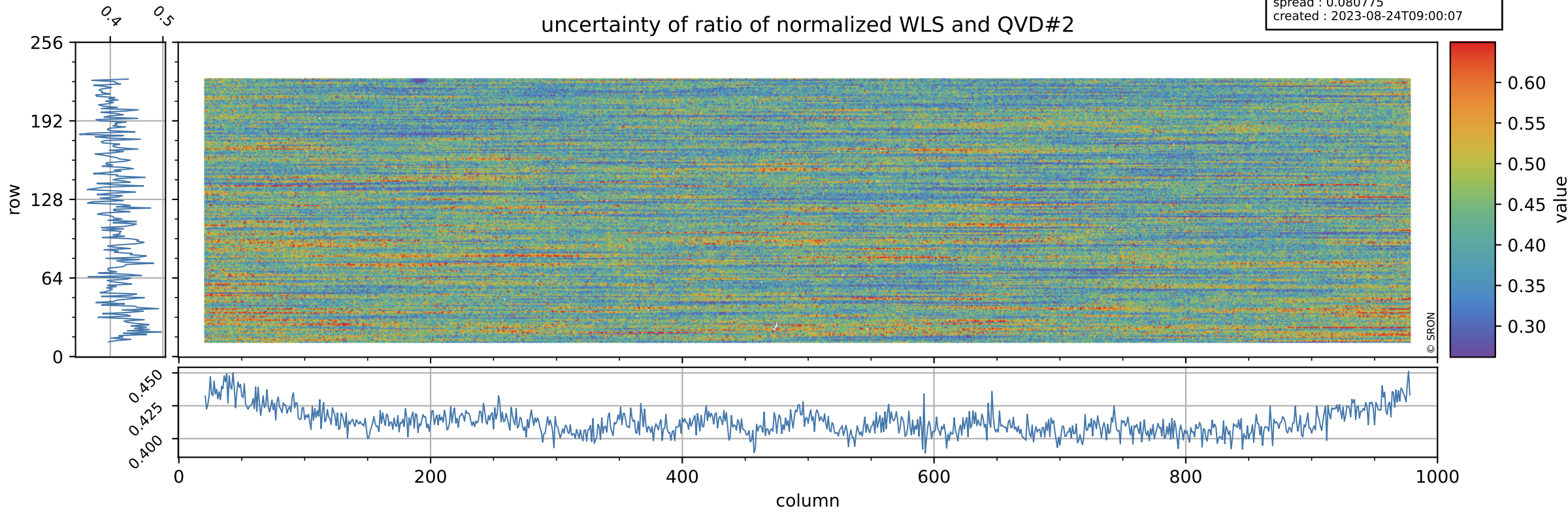

Tropomi SWIR stability

value of ratio of normalized DLED and WLS

orbits : [19892, 19978]
coverage : 2021-08-15 / 2021-08-21
azimuth : 1.2634 & 1.2631
median : 0.96208
spread : 0.00066056
created : 2023-08-24T09:00:07

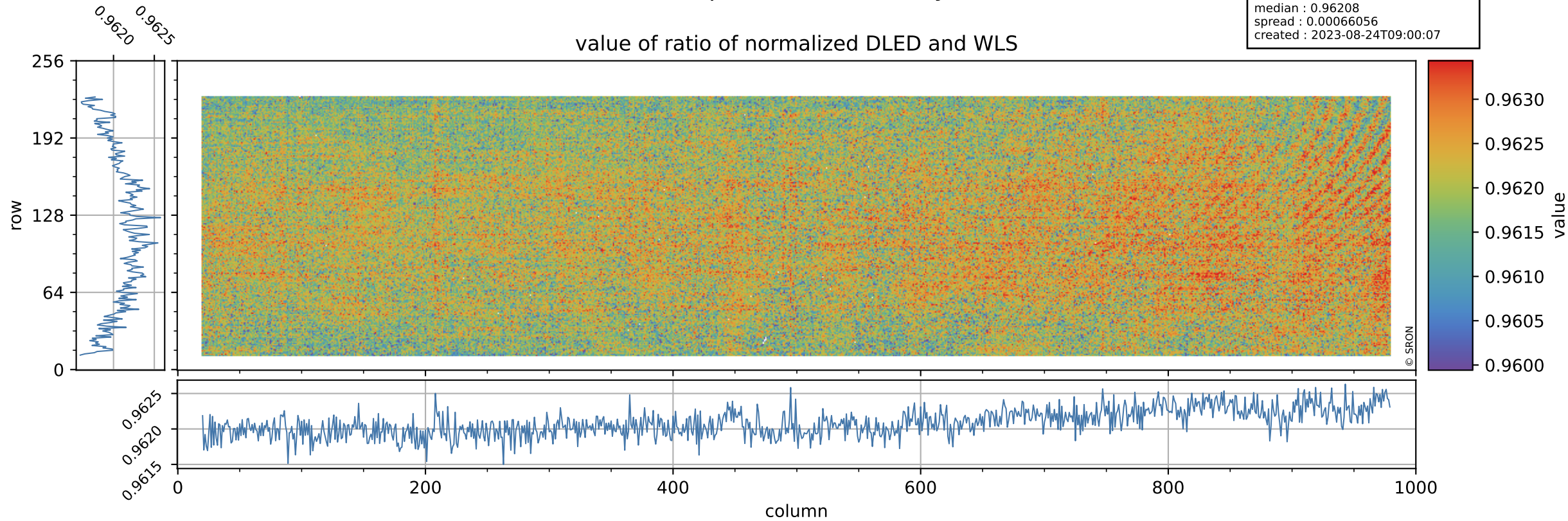

Tropomi SWIR stability

uncertainty of ratio of normalized DLED and WLS

orbits : [19892, 19978]
coverage : 2021-08-15 / 2021-08-21
azimuth : 1.2634 & 1.2631
median : 1.8794
spread : 0.36435
created : 2023-08-24T09:00:07

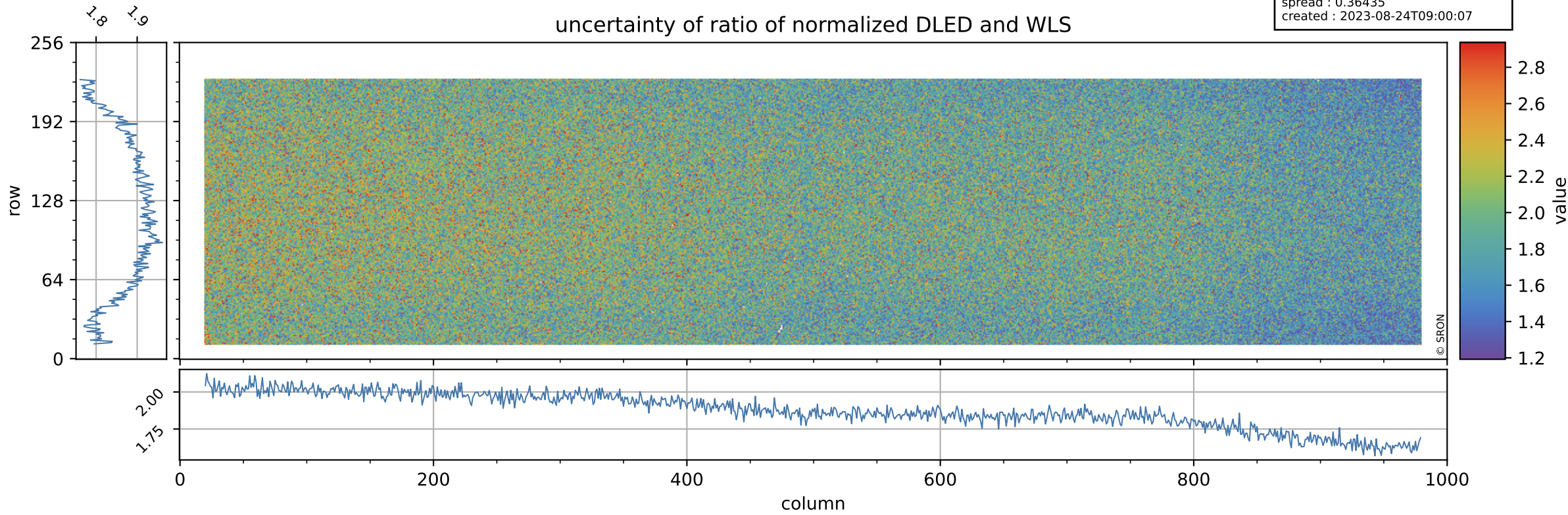

Tropomi SWIR stability

value of normalized QVD#1

orbits : [19892, 19978]
coverage : 2021-08-15 / 2021-08-21
azimuth : 1.2634 & 1.2631
median : 0.98784
spread : 0.0042051
created : 2023-08-24T09:00:08

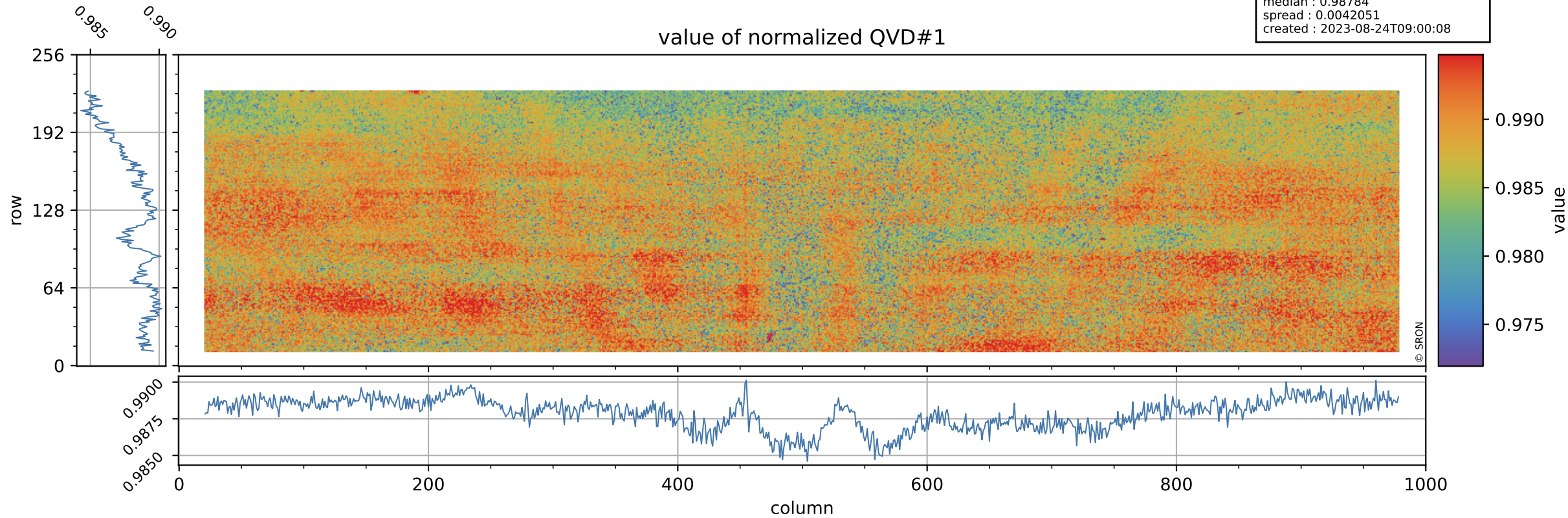

Tropomi SWIR stability

QVD#1 background

orbits : [19892, 19978]
coverage : 2021-08-15 / 2021-08-21
azimuth : 1.2634 & 1.2631
median : 1.0068 ke
spread : 0.1597 ke
created : 2023-08-24T09:00:08

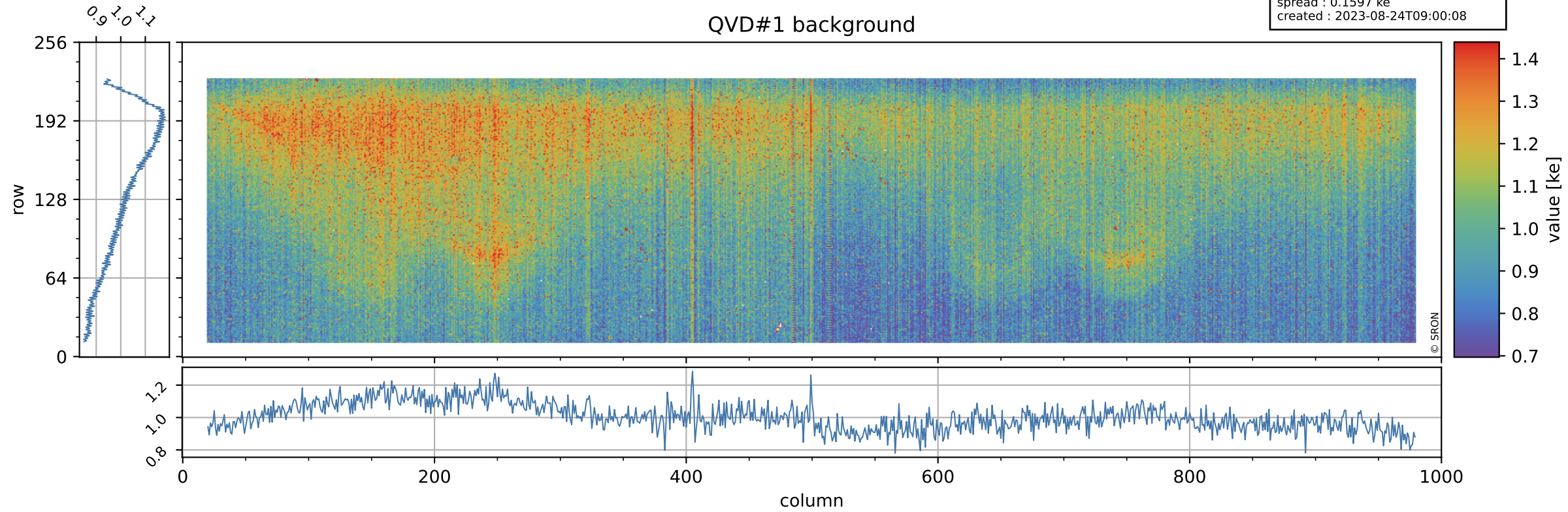

Tropomi SWIR stability

value of normalized QVD#2

orbits : [19892, 19978]
coverage : 2021-08-15 / 2021-08-21
azimuth : 1.2634 & 1.2631
median : 0.98791
spread : 0.0043241
created : 2023-08-24T09:00:08

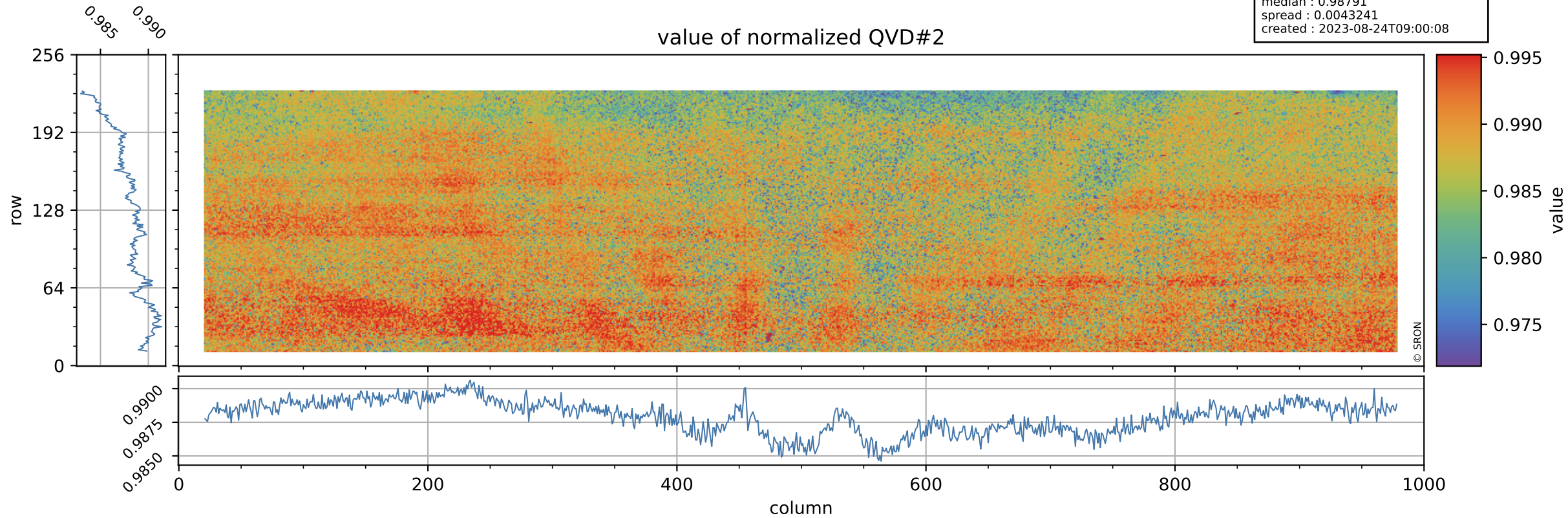

Tropomi SWIR stability

orbits : [19892, 19978]
coverage : 2021-08-15 / 2021-08-21
azimuth : 1.2634 & 1.2631
median : 1.0042 ke
spread : 0.15769 ke
created : 2023-08-24T09:00:08

QVD#2 background

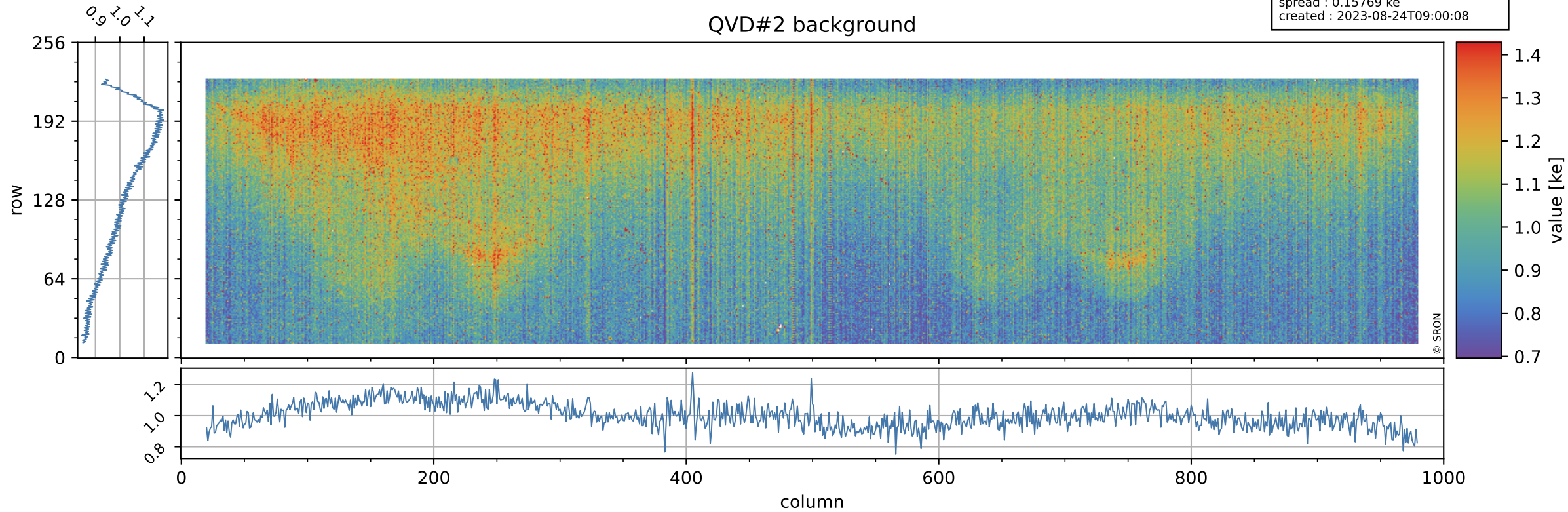

Tropomi SWIR stability

value of normalized DLED

orbits : [19892, 19978]
coverage : 2021-08-15 / 2021-08-21
azimuth : 1.2634 & 1.2631
median : 0.96539
spread : 0.0036335
created : 2023-08-24T09:00:09

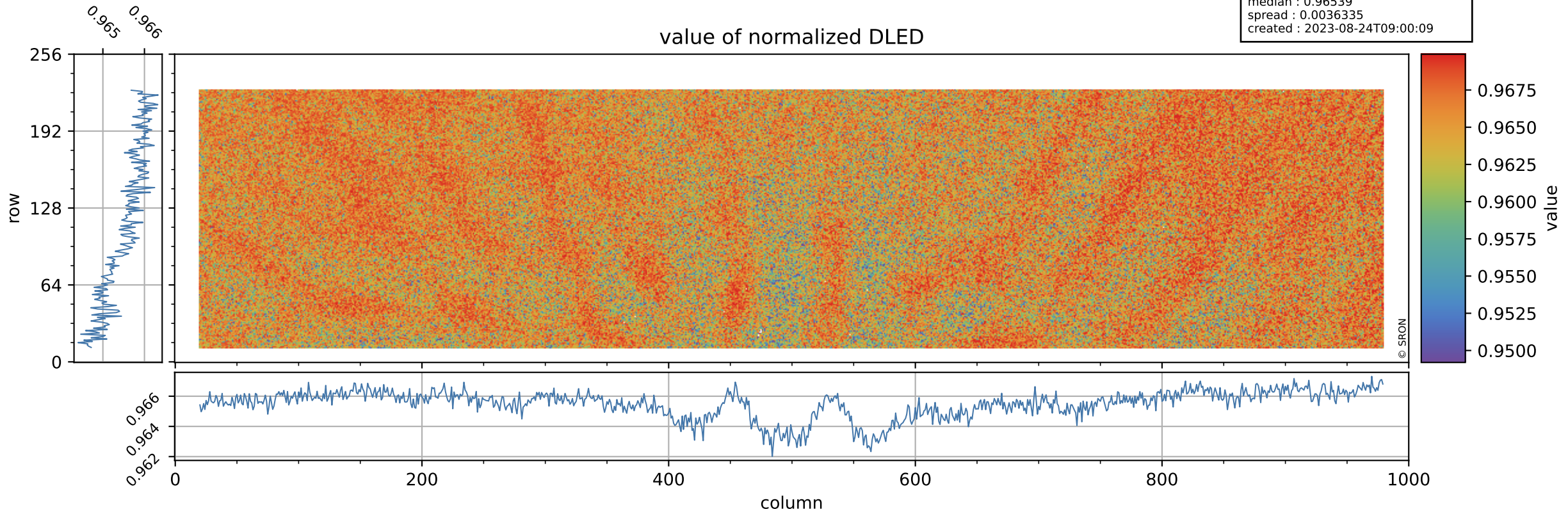

Tropomi SWIR stability

orbits : [19892, 19978]
coverage : 2021-08-15 / 2021-08-21
azimuth : 1.2634 & 1.2631
median : 0.89693 ke
spread : 0.14485 ke
created : 2023-08-24T09:00:09

DLED background

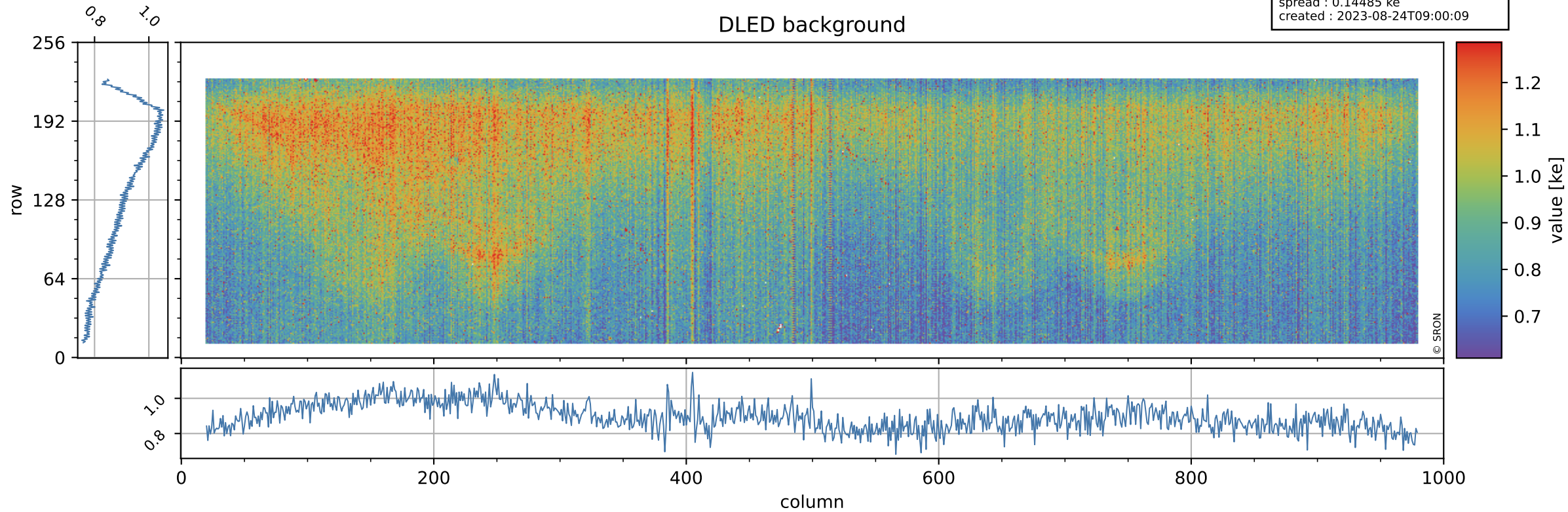

Tropomi SWIR stability

value of normalized WLS

orbits : [19892, 19978]
coverage : 2021-08-15 / 2021-08-21
azimuth : 1.2634 & 1.2631
median : 1.0034
spread : 0.0034098
created : 2023-08-24T09:00:09

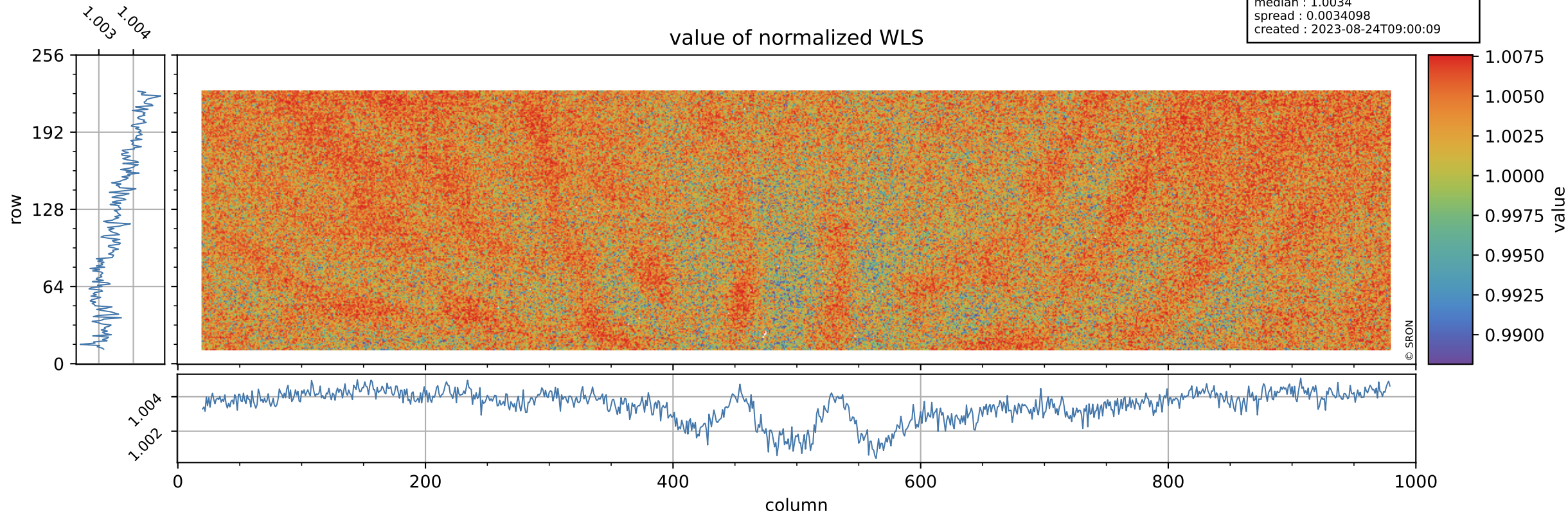

Tropomi SWIR stability

orbits : [19892, 19978]
coverage : 2021-08-15 / 2021-08-21
azimuth : 1.2634 & 1.2631
median : 347.57 e
spread : 83.728 e
created : 2023-08-24T09:00:10

WLS background

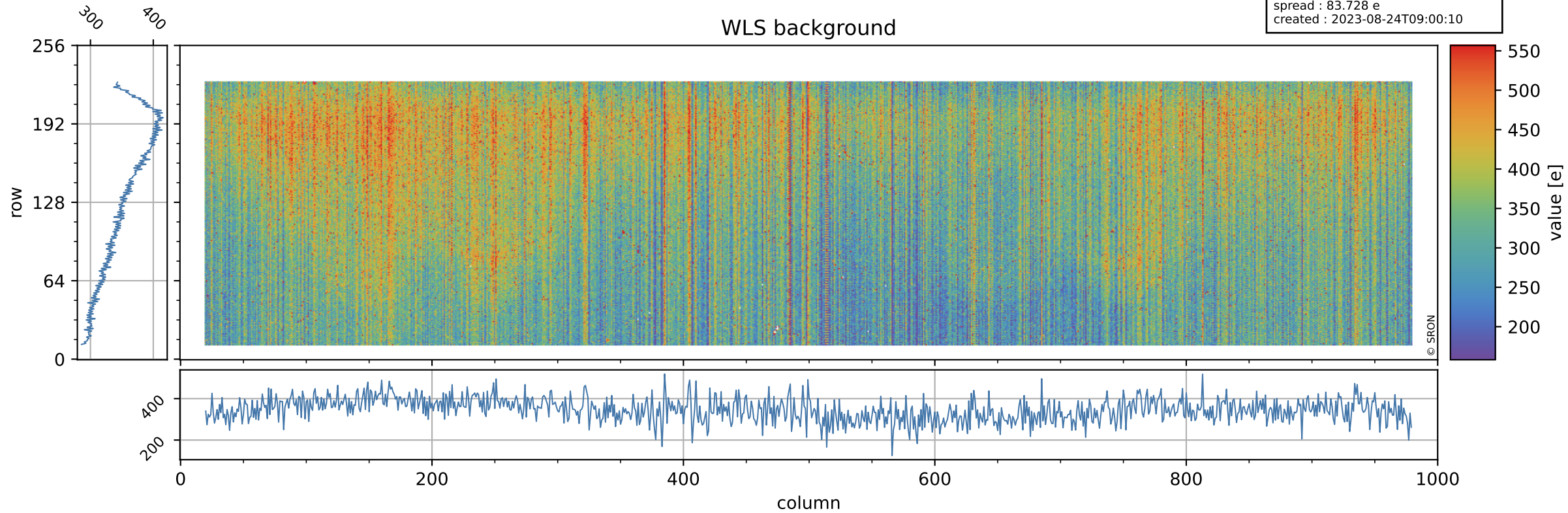

Tropomi SWIR stability ground-tracks of Sentinel-5P

orbits : [19892, 19978]
coverage : 2021-08-15 / 2021-08-21
azimuth : 1.2634 & 1.2631
created : 2023-08-24T09:00:10

