

Tropomi SWIR stability

value of ratio of normalized QVD#1 and QVD#2

orbits : [20162, 20248]
coverage : 2021-09-03 / 2021-09-09
azimuth : 1.2660 & 1.2642
median : 0.99941
spread : 0.0015191
created : 2023-08-24T09:00:38

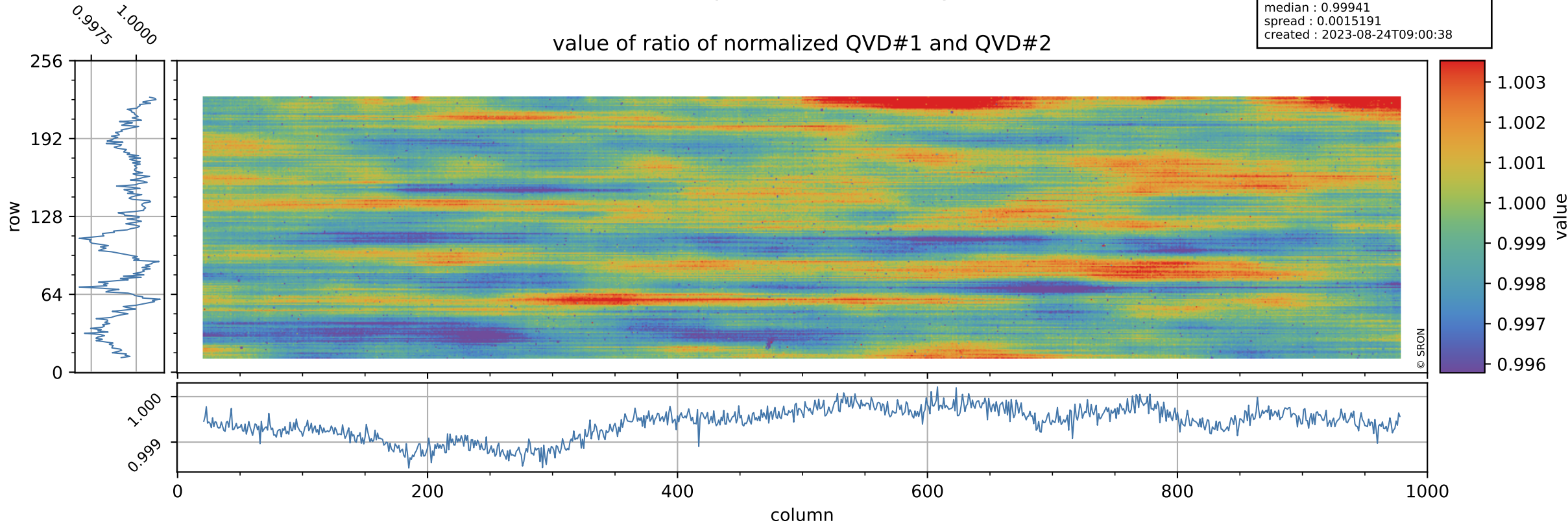

Tropomi SWIR stability

uncertainty of ratio of normalized QVD#1 and QVD#2

orbits : [20162, 20248]
coverage : 2021-09-03 / 2021-09-09
azimuth : 1.2660 & 1.2642
median : 1.0185
spread : 0.19713
created : 2023-08-24T09:00:39

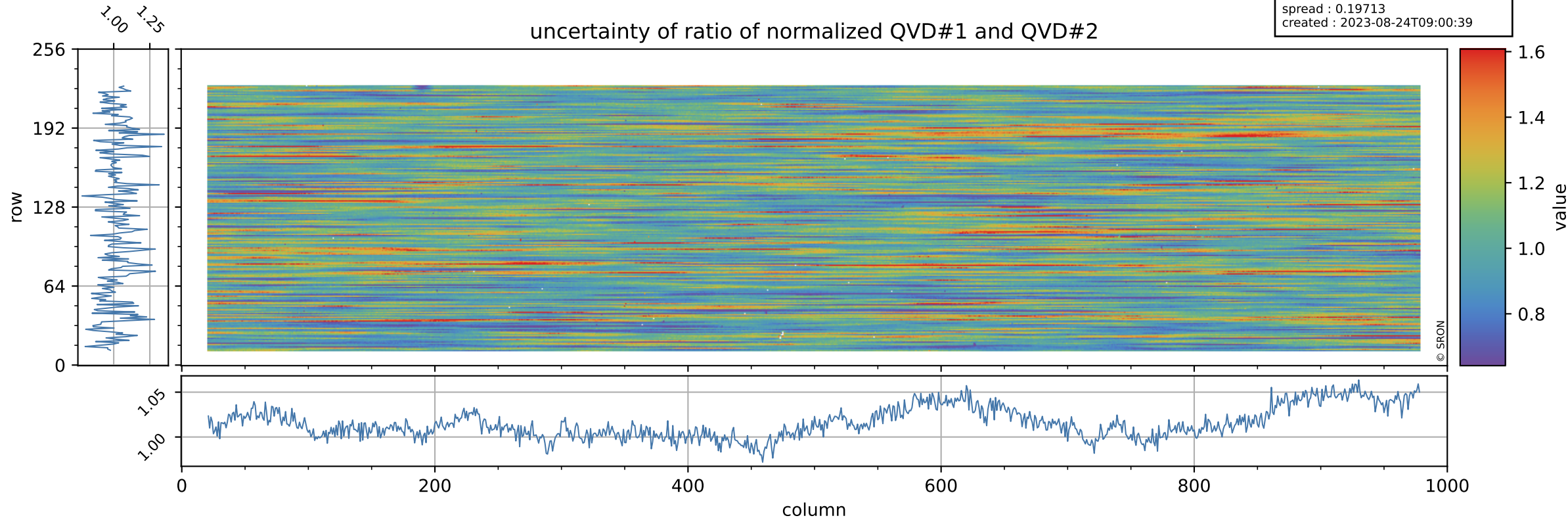

Tropomi SWIR stability

value of ratio of normalized DLED and QVD#1

orbits : [20162, 20248]
coverage : 2021-09-03 / 2021-09-09
azimuth : 1.2660 & 1.2642
median : 0.97685
spread : 0.0021456
created : 2023-08-24T09:00:39

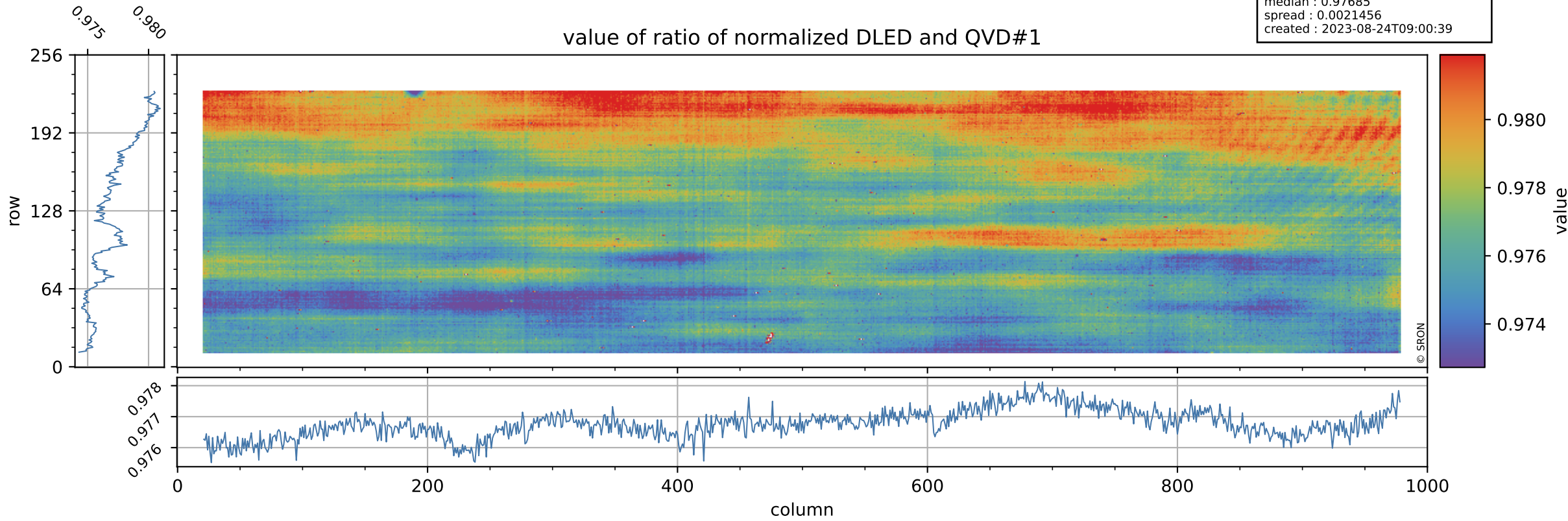

Tropomi SWIR stability

orbits : [20162, 20248]
coverage : 2021-09-03 / 2021-09-09
azimuth : 1.2660 & 1.2642
median : 0.76026
spread : 0.1559
created : 2023-08-24T09:00:39

uncertainty of ratio of normalized DLED and QVD#1

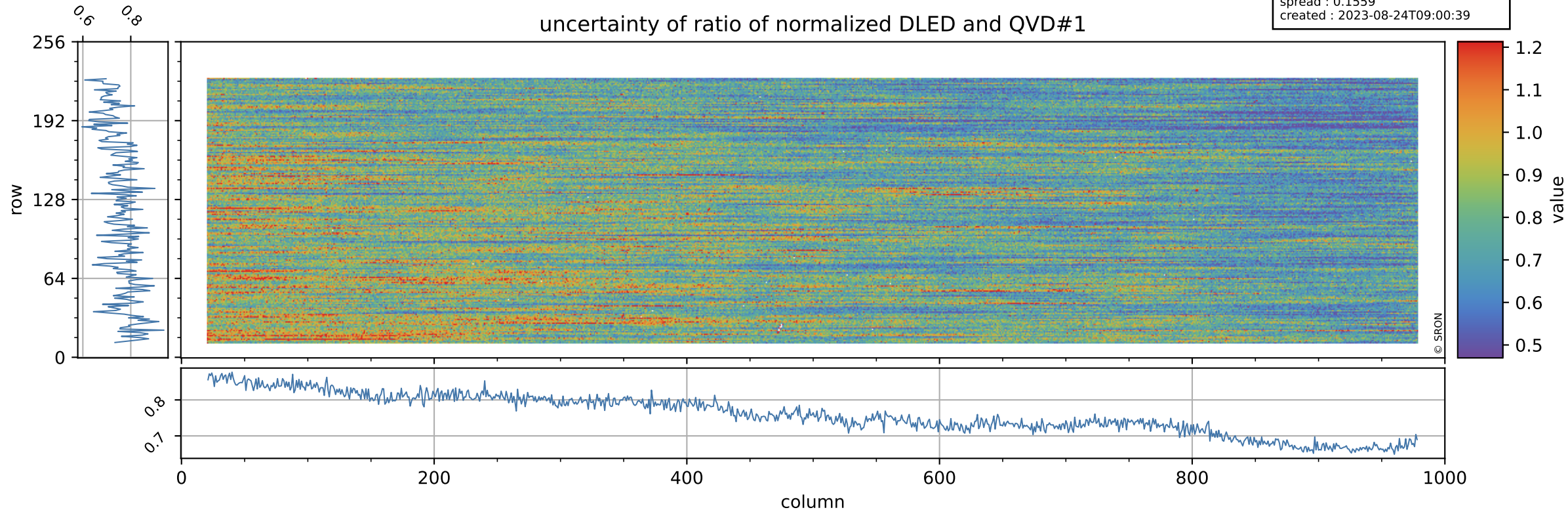

Tropomi SWIR stability

value of ratio of normalized WLS and QVD#1

orbits : [20162, 20248]
coverage : 2021-09-03 / 2021-09-09
azimuth : 1.2660 & 1.2642
median : 1.0146
spread : 0.0021757
created : 2023-08-24T09:00:39

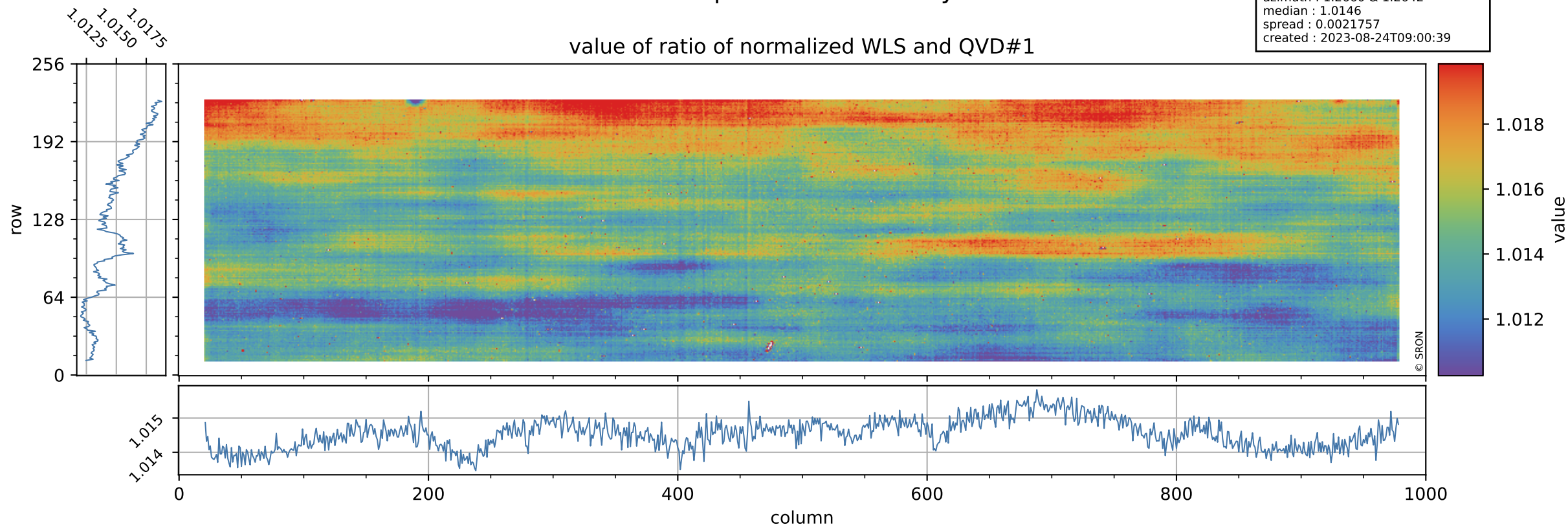

Tropomi SWIR stability

uncertainty of ratio of normalized WLS and QVD#1

orbits : [20162, 20248]
coverage : 2021-09-03 / 2021-09-09
azimuth : 1.2660 & 1.2642
median : 0.406
spread : 0.081536
created : 2023-08-24T09:00:40

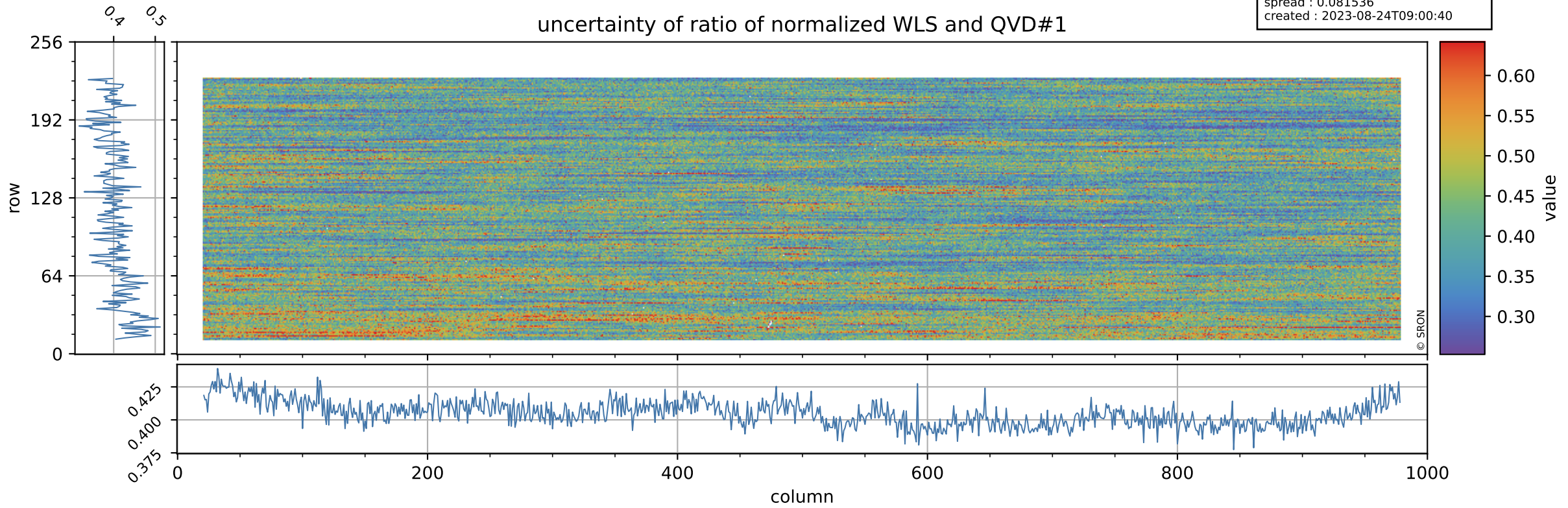

Tropomi SWIR stability

orbits : [20162, 20248]
coverage : 2021-09-03 / 2021-09-09
azimuth : 1.2660 & 1.2642
median : 0.97627
spread : 0.002475
created : 2023-08-24T09:00:40

value of ratio of normalized DLED and QVD#2

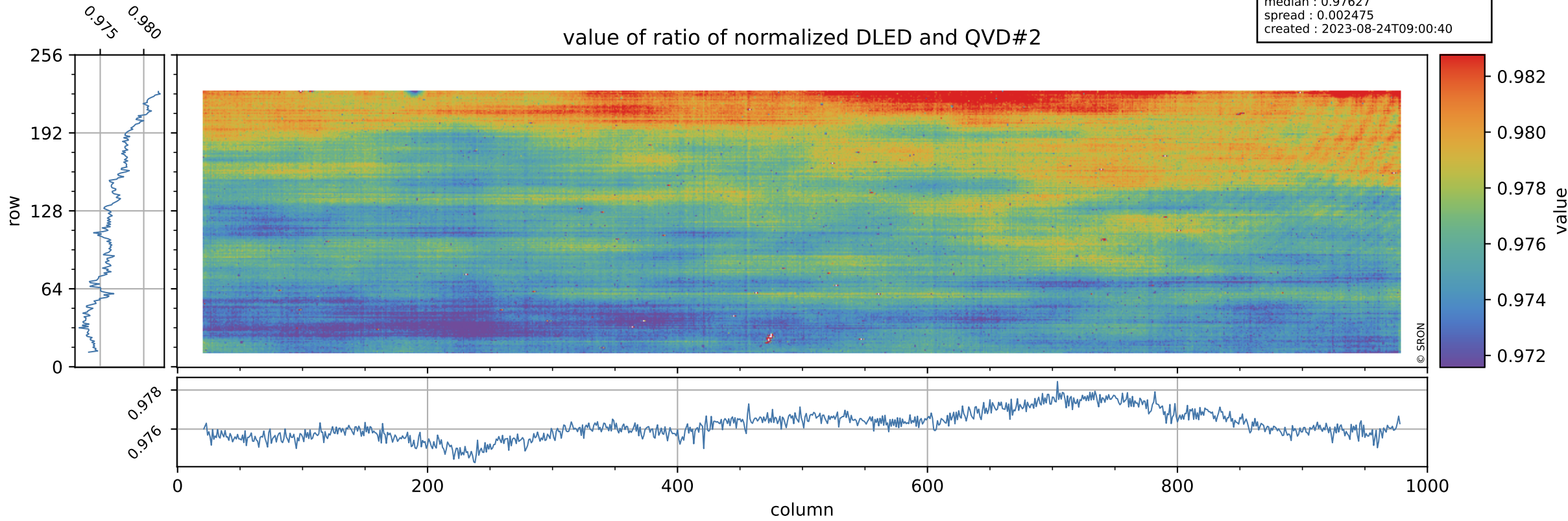

Tropomi SWIR stability

orbits : [20162, 20248]
coverage : 2021-09-03 / 2021-09-09
azimuth : 1.2660 & 1.2642
median : 0.77122
spread : 0.1526
created : 2023-08-24T09:00:40

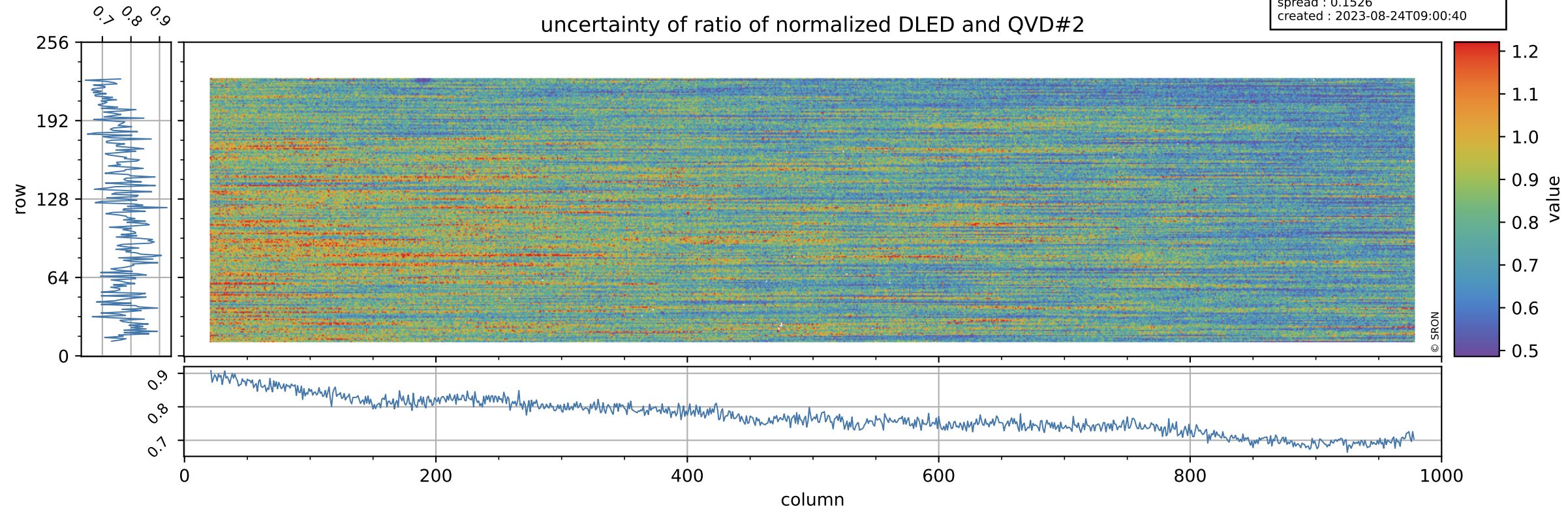

Tropomi SWIR stability

value of ratio of normalized WLS and QVD#2

orbits : [20162, 20248]
coverage : 2021-09-03 / 2021-09-09
azimuth : 1.2660 & 1.2642
median : 1.014
spread : 0.002496
created : 2023-08-24T09:00:41

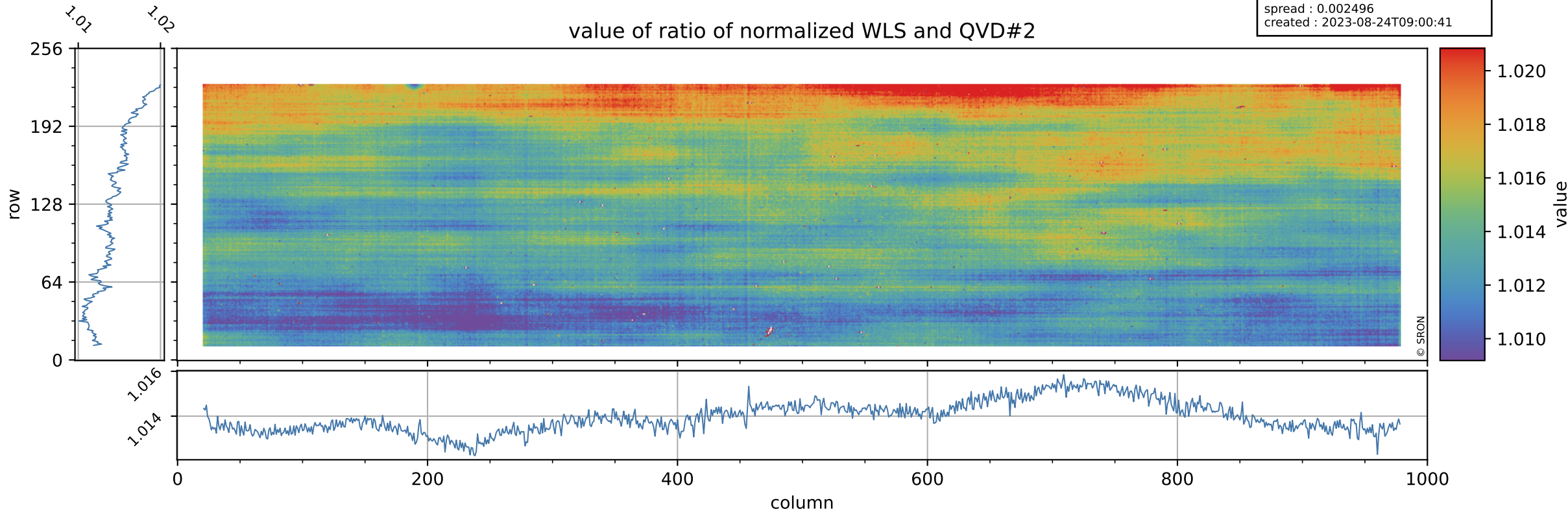

Tropomi SWIR stability

uncertainty of ratio of normalized WLS and QVD#2

orbits : [20162, 20248]
coverage : 2021-09-03 / 2021-09-09
azimuth : 1.2660 & 1.2642
median : 0.41209
spread : 0.079847
created : 2023-08-24T09:00:41

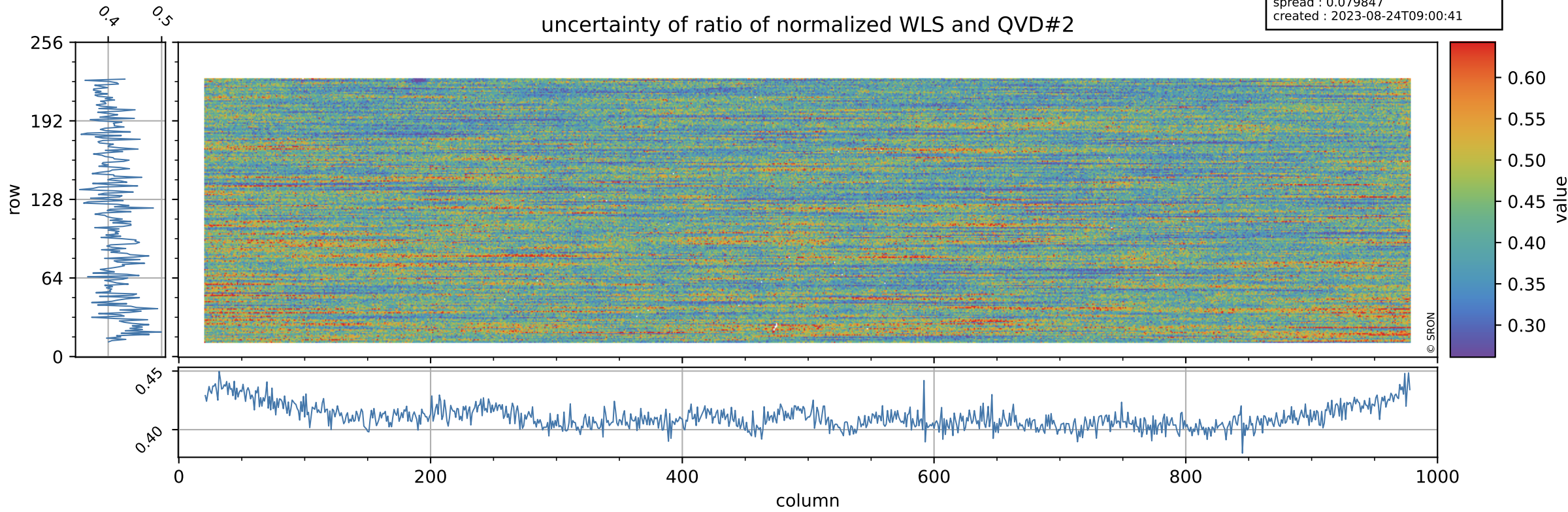

Tropomi SWIR stability

value of ratio of normalized DLED and WLS

orbits : [20162, 20248]
coverage : 2021-09-03 / 2021-09-09
azimuth : 1.2660 & 1.2642
median : 0.96287
spread : 0.00064804
created : 2023-08-24T09:00:41

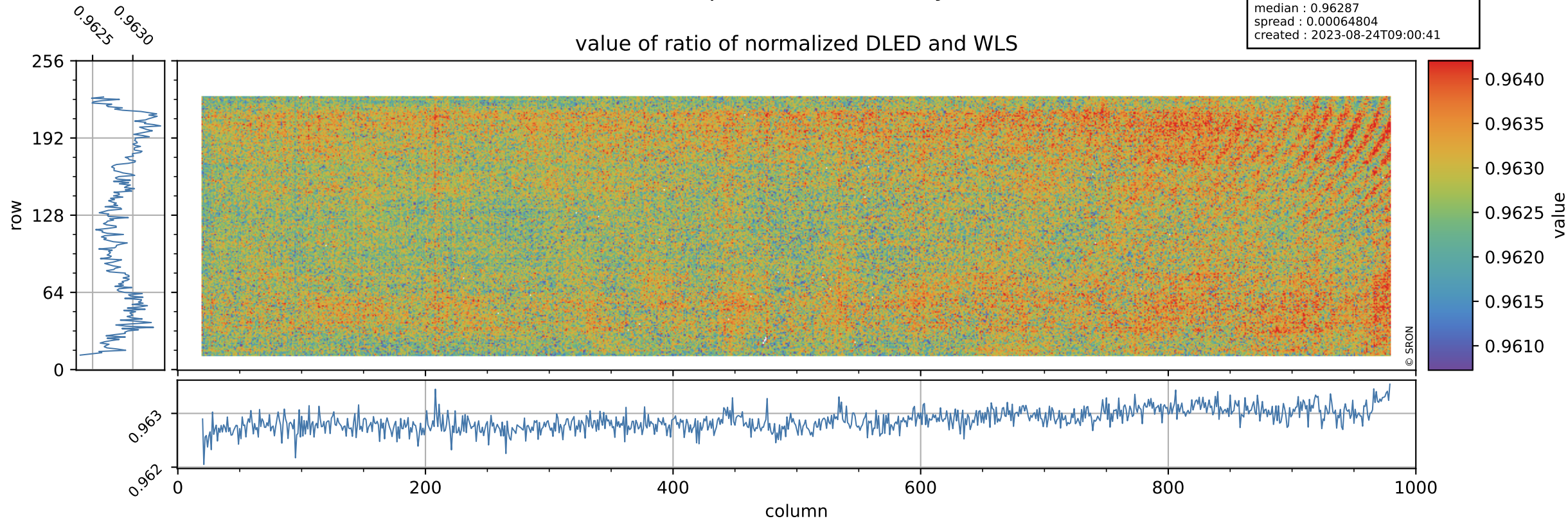

Tropomi SWIR stability

orbits : [20162, 20248]
coverage : 2021-09-03 / 2021-09-09
azimuth : 1.2660 & 1.2642
median : 1.879
spread : 0.36444
created : 2023-08-24T09:00:41

uncertainty of ratio of normalized DLED and WLS

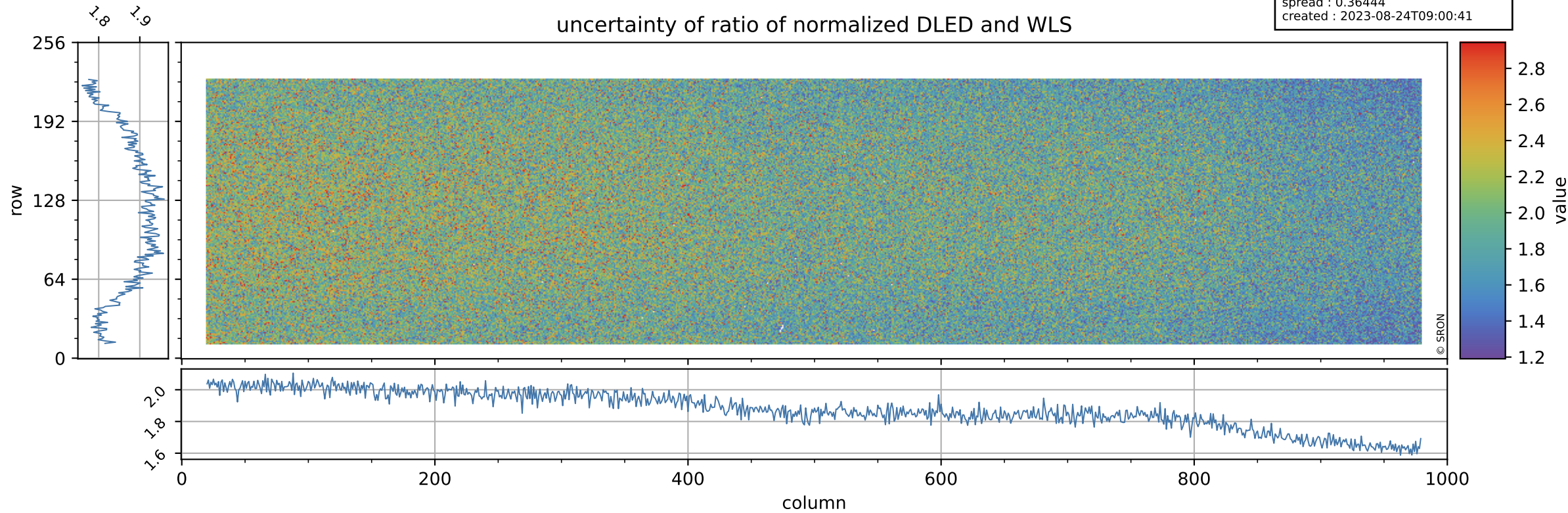

Tropomi SWIR stability

value of normalized QVD#1

orbits : [20162, 20248]
coverage : 2021-09-03 / 2021-09-09
azimuth : 1.2660 & 1.2642
median : 0.98692
spread : 0.0041924
created : 2023-08-24T09:00:42

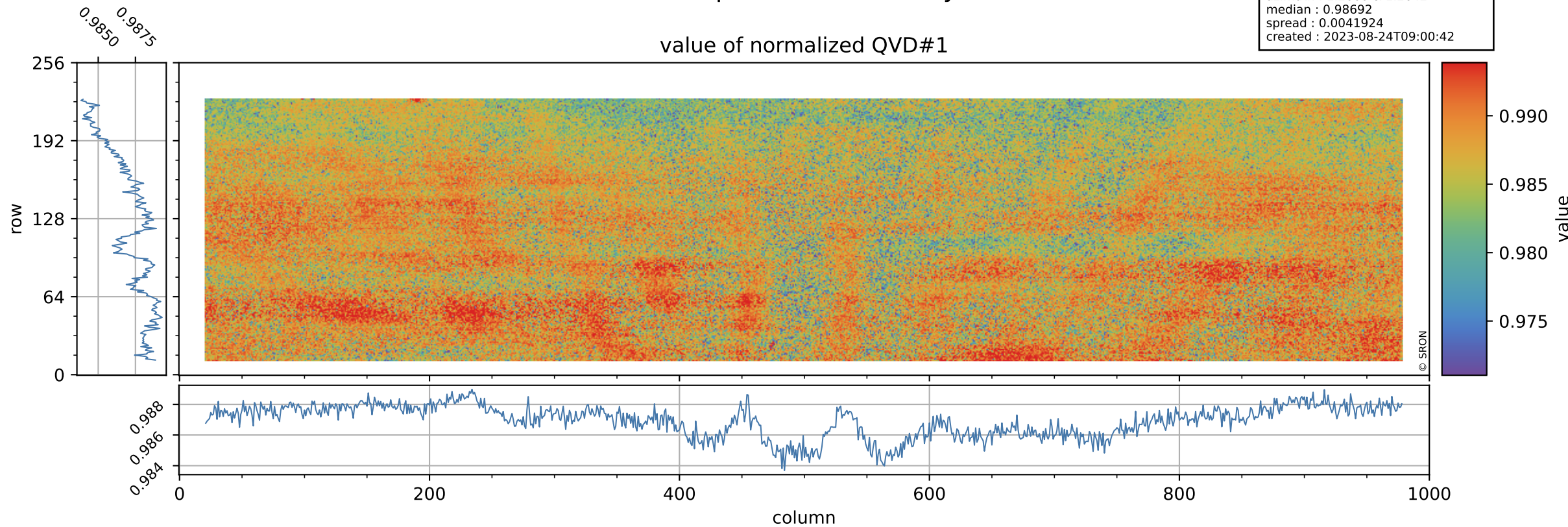

Tropomi SWIR stability

orbits : [20162, 20248]
coverage : 2021-09-03 / 2021-09-09
azimuth : 1.2660 & 1.2642
median : 1.0053 ke
spread : 0.15945 ke
created : 2023-08-24T09:00:42

QVD#1 background

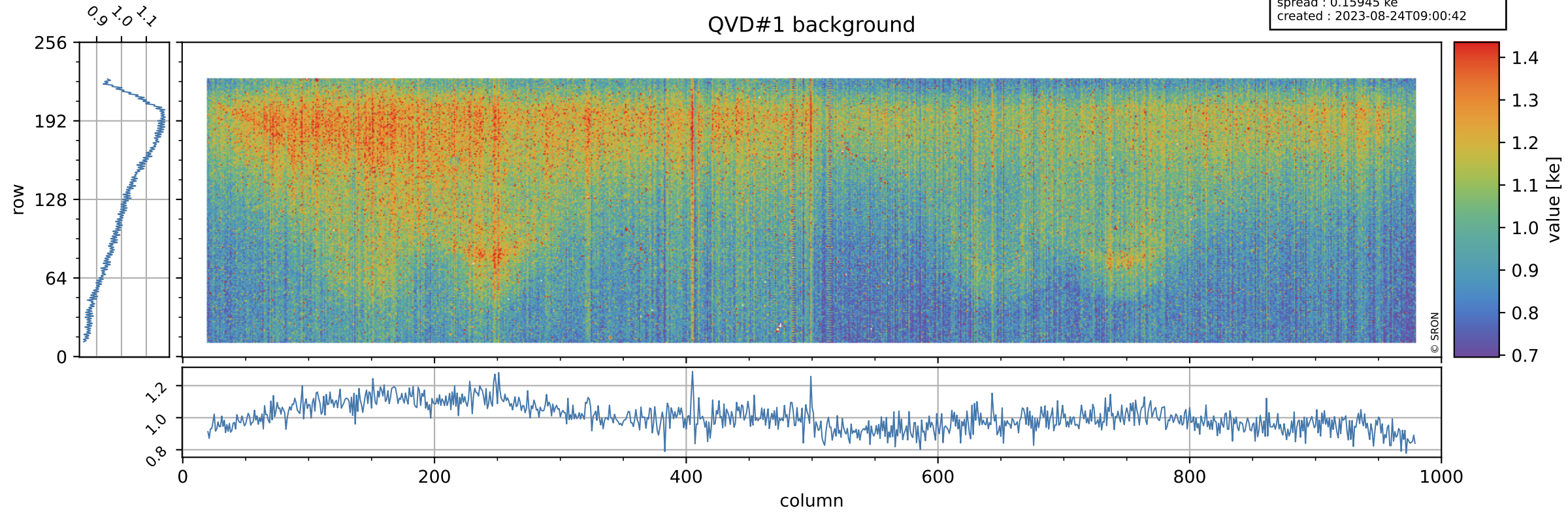

Tropomi SWIR stability

value of normalized QVD#2

orbits : [20162, 20248]
coverage : 2021-09-03 / 2021-09-09
azimuth : 1.2660 & 1.2642
median : 0.98746
spread : 0.0043885
created : 2023-08-24T09:00:42

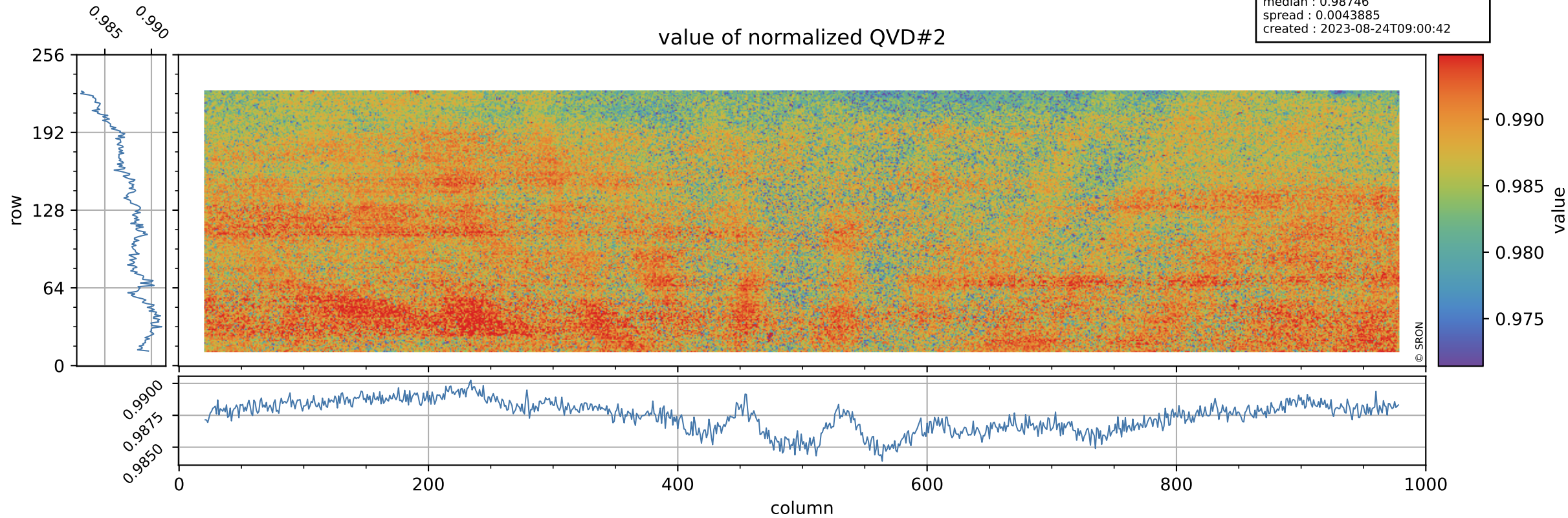

Tropomi SWIR stability

orbits : [20162, 20248]
coverage : 2021-09-03 / 2021-09-09
azimuth : 1.2660 & 1.2642
median : 1.0062 ke
spread : 0.15876 ke
created : 2023-08-24T09:00:43

QVD#2 background

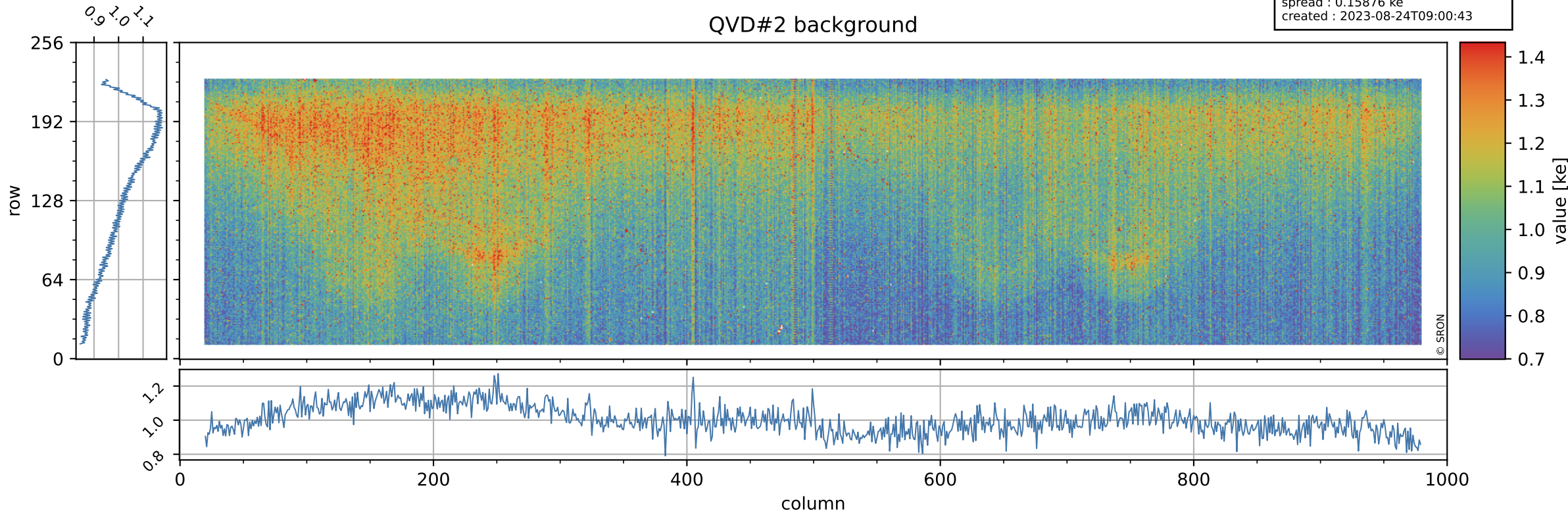

Tropomi SWIR stability

value of normalized DLED

orbits : [20162, 20248]
coverage : 2021-09-03 / 2021-09-09
azimuth : 1.2660 & 1.2642
median : 0.96445
spread : 0.0036722
created : 2023-08-24T09:00:43

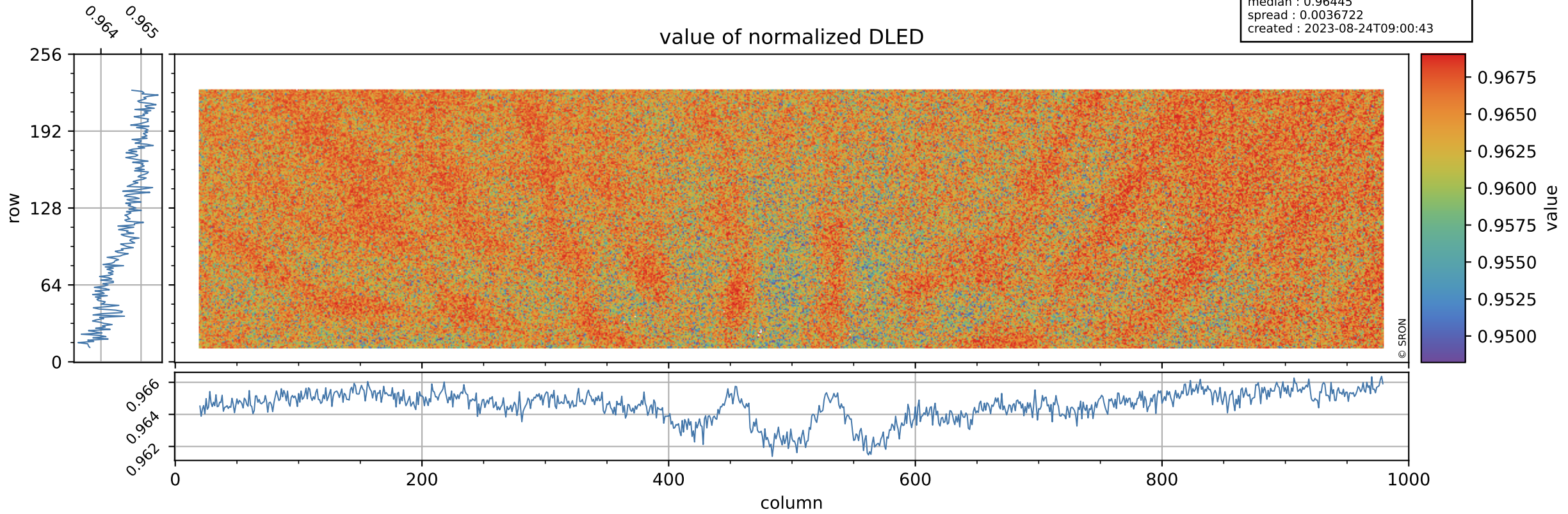

Tropomi SWIR stability

orbits : [20162, 20248]
coverage : 2021-09-03 / 2021-09-09
azimuth : 1.2660 & 1.2642
median : 0.8964 ke
spread : 0.14584 ke
created : 2023-08-24T09:00:43

DLED background

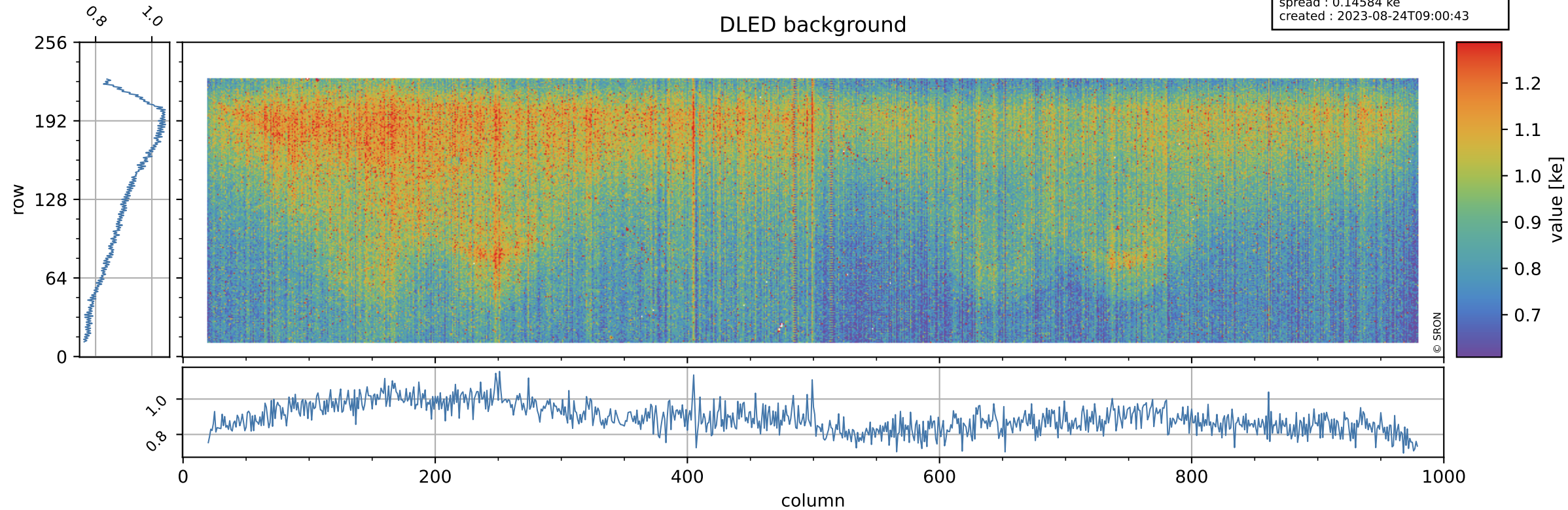

Tropomi SWIR stability

value of normalized WLS

orbits : [20162, 20248]
coverage : 2021-09-03 / 2021-09-09
azimuth : 1.2660 & 1.2642
median : 1.0016
spread : 0.0034352
created : 2023-08-24T09:00:43

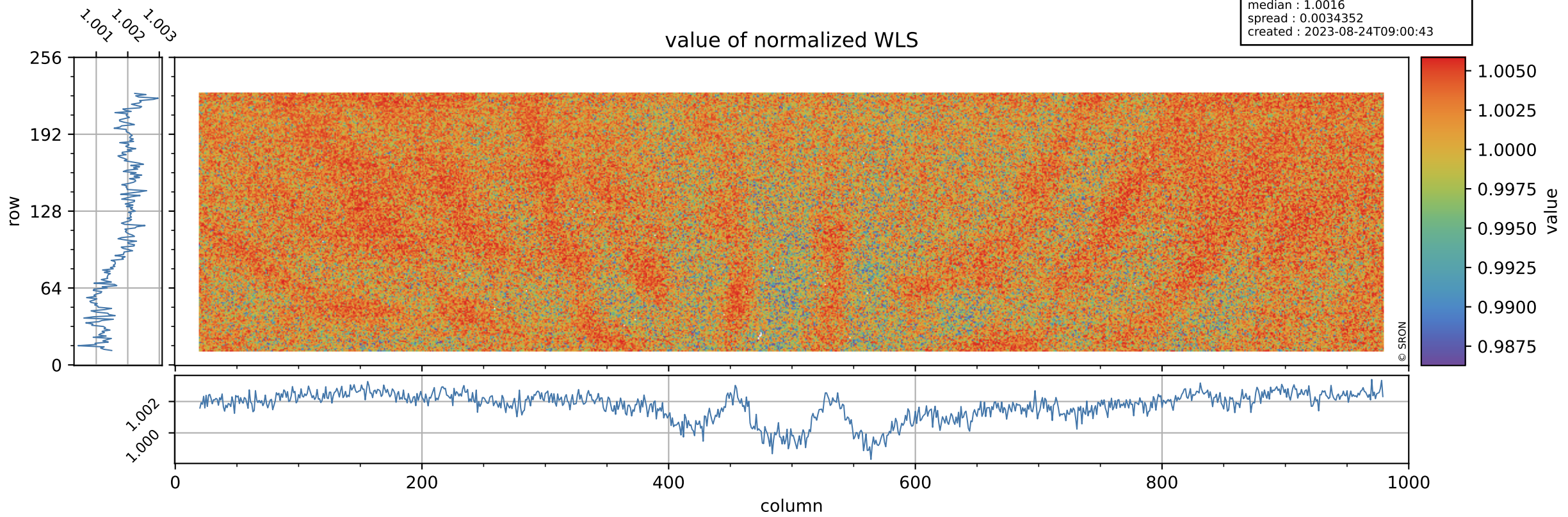

Tropomi SWIR stability

orbits : [20162, 20248]
coverage : 2021-09-03 / 2021-09-09
azimuth : 1.2660 & 1.2642
median : 341.43 e
spread : 85.063 e
created : 2023-08-24T09:00:44

WLS background

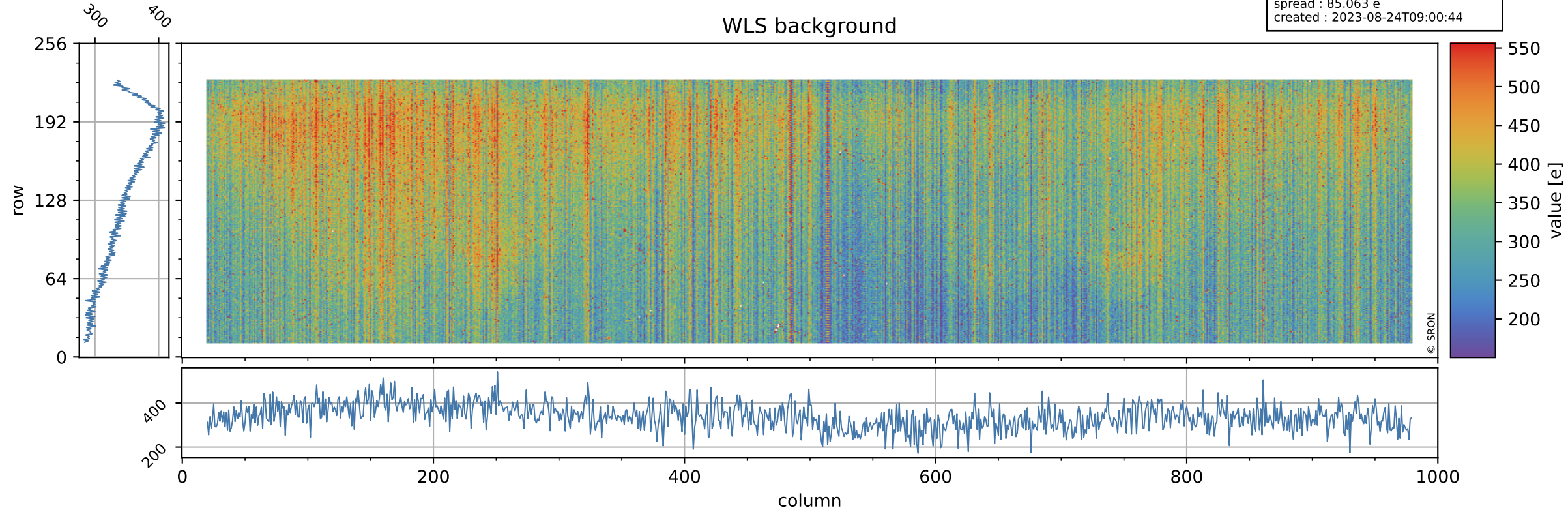

Tropomi SWIR stability ground-tracks of Sentinel-5P

orbits : [20162, 20248]
coverage : 2021-09-03 / 2021-09-09
azimuth : 1.2660 & 1.2642
created : 2023-08-24T09:00:44

