

Tropomi SWIR stability

orbits : [20252, 20338]
coverage : 2021-09-09 / 2021-09-15
azimuth : 1.2672 & 1.2653
median : 0.99896
spread : 0.0016593
created : 2023-08-24T09:00:50

value of ratio of normalized QVD#1 and QVD#2

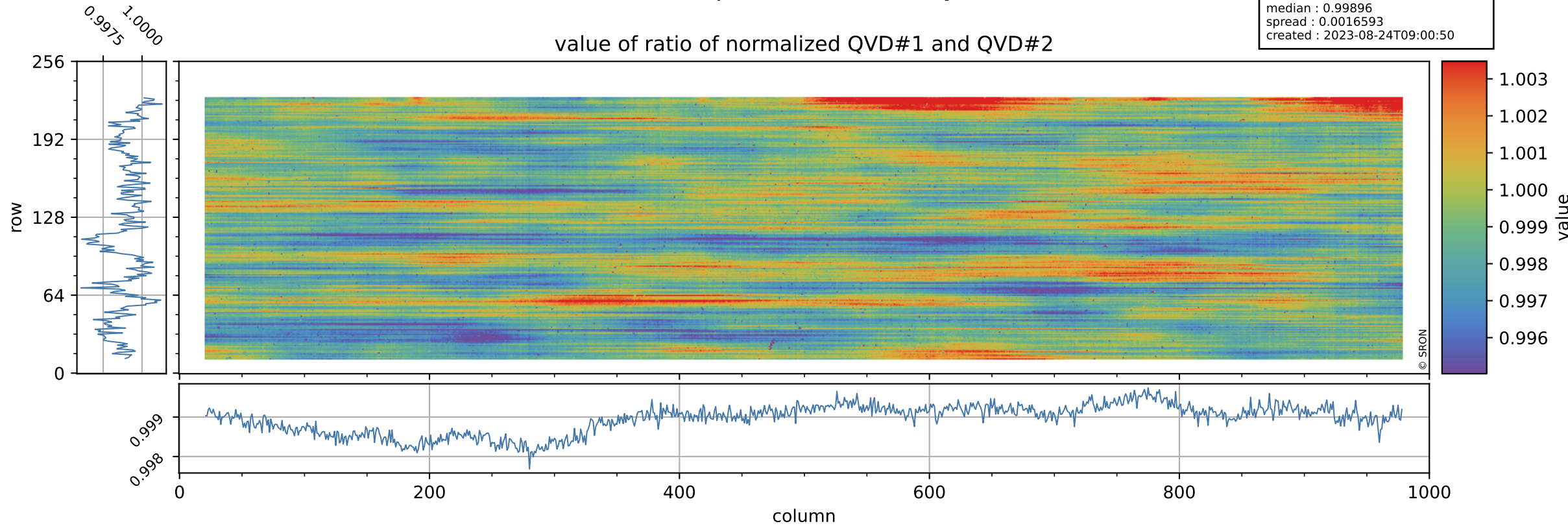

Tropomi SWIR stability

orbits : [20252, 20338]
coverage : 2021-09-09 / 2021-09-15
azimuth : 1.2672 & 1.2653
median : 1.0389
spread : 0.1899
created : 2023-08-24T09:00:50

uncertainty of ratio of normalized QVD#1 and QVD#2

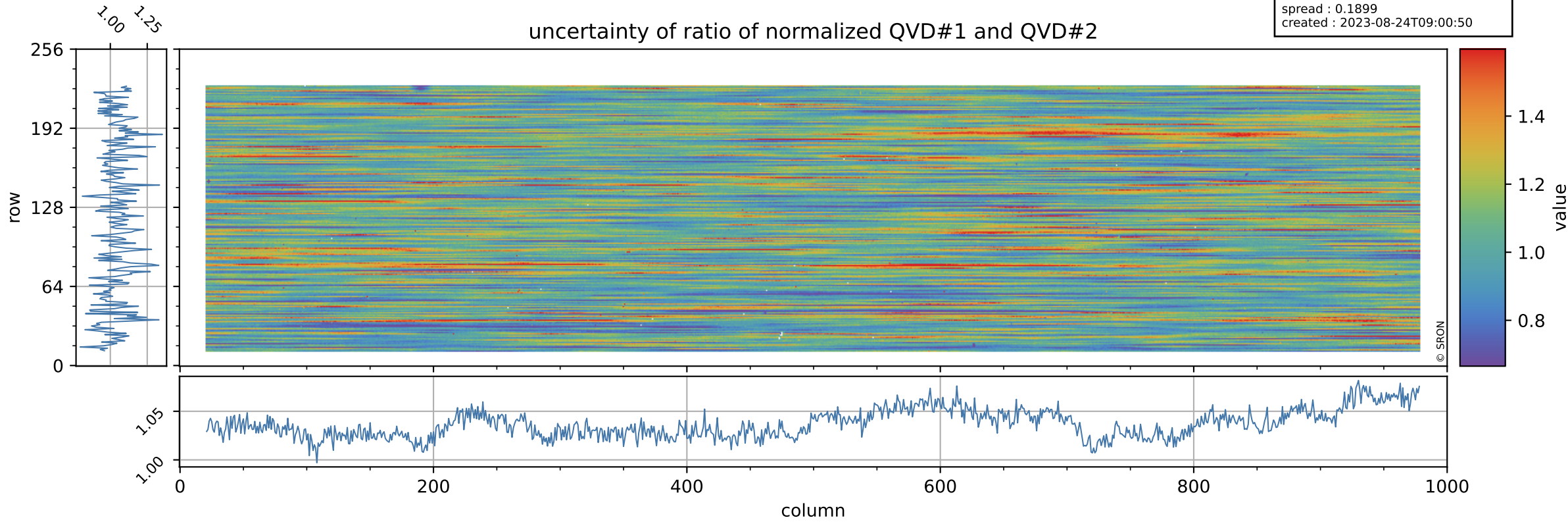

Tropomi SWIR stability

value of ratio of normalized DLED and QVD#1

orbits : [20252, 20338]
coverage : 2021-09-09 / 2021-09-15
azimuth : 1.2672 & 1.2653
median : 0.9771
spread : 0.0022513
created : 2023-08-24T09:00:51

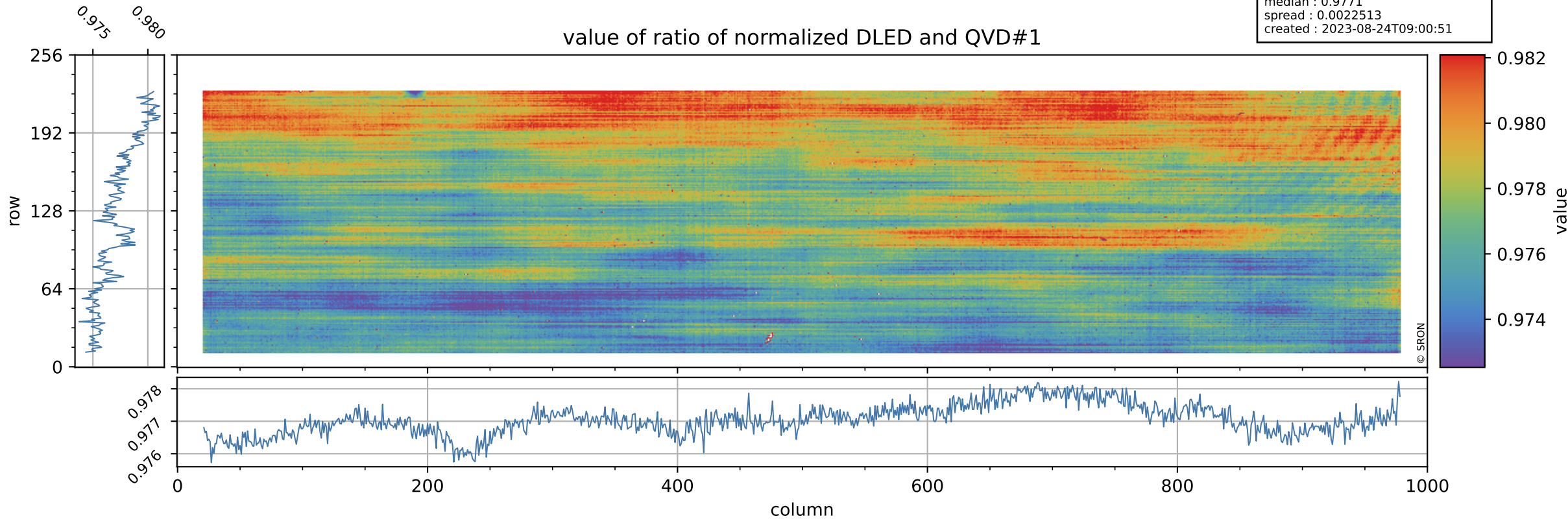

Tropomi SWIR stability

orbits : [20252, 20338]
coverage : 2021-09-09 / 2021-09-15
azimuth : 1.2672 & 1.2653
median : 0.75279
spread : 0.14716
created : 2023-08-24T09:00:51

uncertainty of ratio of normalized DLED and QVD#1

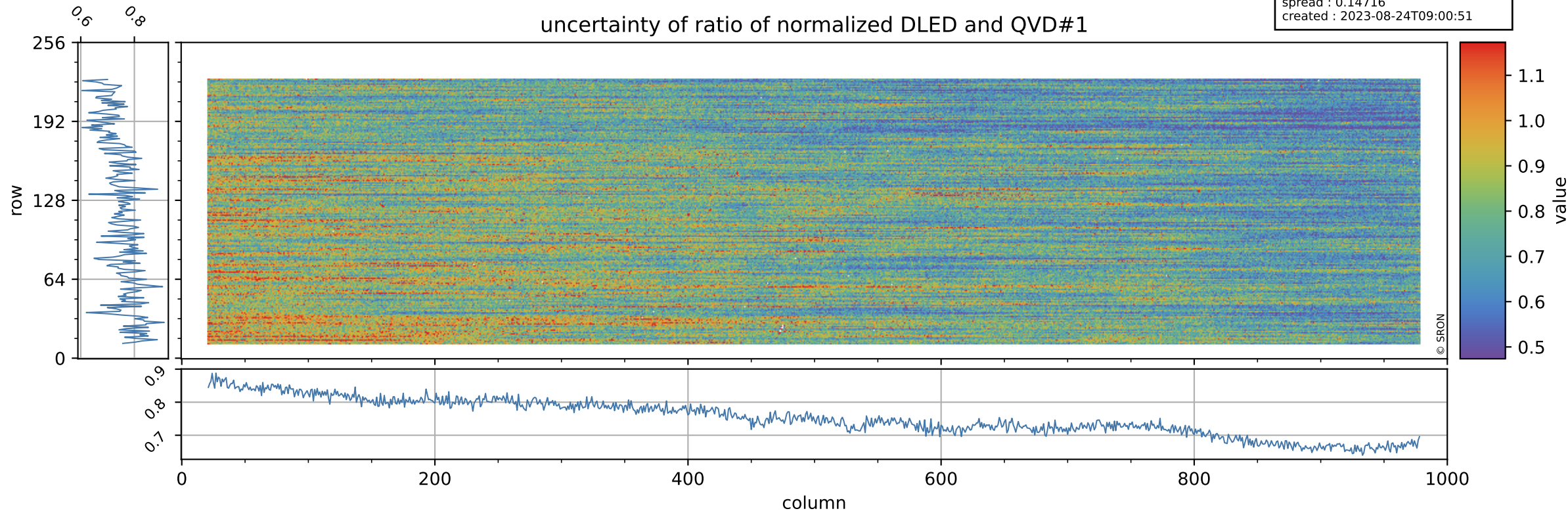

Tropomi SWIR stability

value of ratio of normalized WLS and QVD#1

orbits : [20252, 20338]
coverage : 2021-09-09 / 2021-09-15
azimuth : 1.2672 & 1.2653
median : 1.0161
spread : 0.0024605
created : 2023-08-24T09:00:51

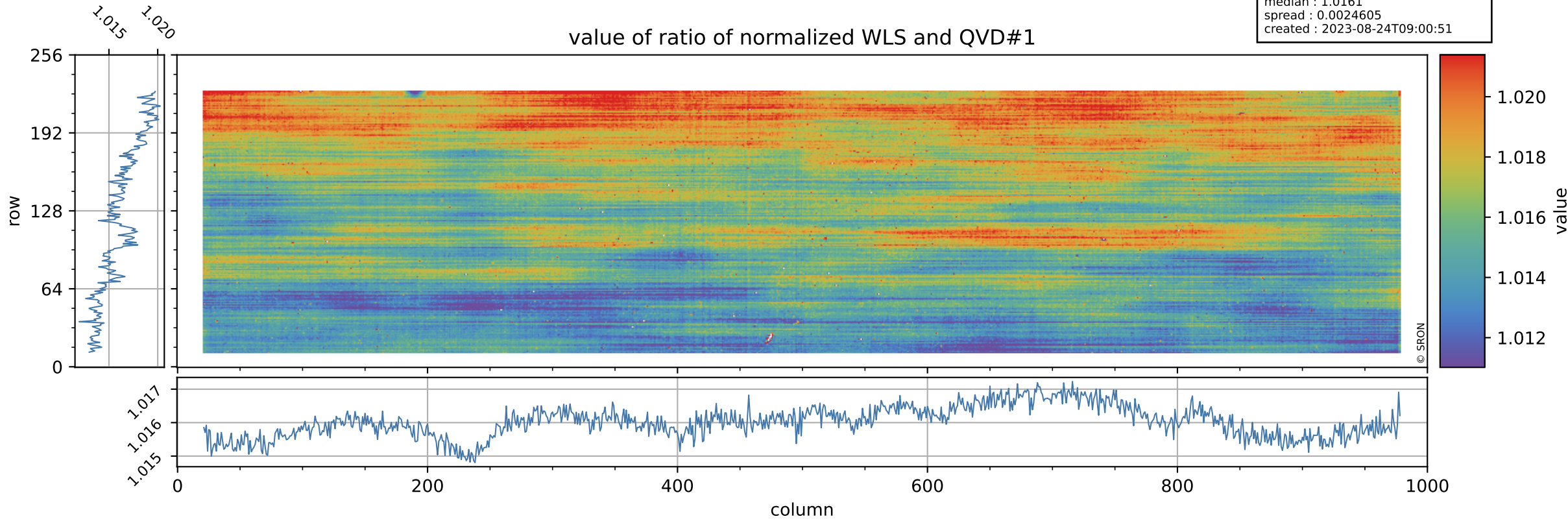

Tropomi SWIR stability

uncertainty of ratio of normalized WLS and QVD#1

orbits : [20252, 20338]
coverage : 2021-09-09 / 2021-09-15
azimuth : 1.2672 & 1.2653
median : 0.40129
spread : 0.076918
created : 2023-08-24T09:00:52

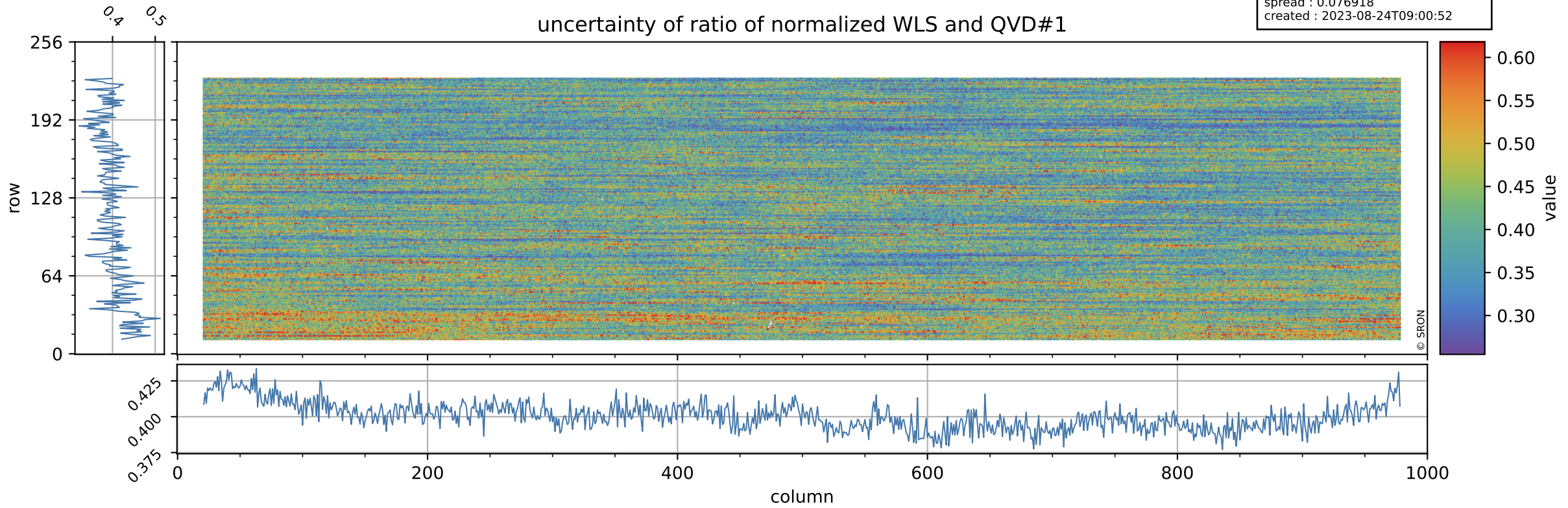

Tropomi SWIR stability

value of ratio of normalized DLED and QVD#2

orbits : [20252, 20338]
coverage : 2021-09-09 / 2021-09-15
azimuth : 1.2672 & 1.2653
median : 0.97605
spread : 0.0024147
created : 2023-08-24T09:00:52

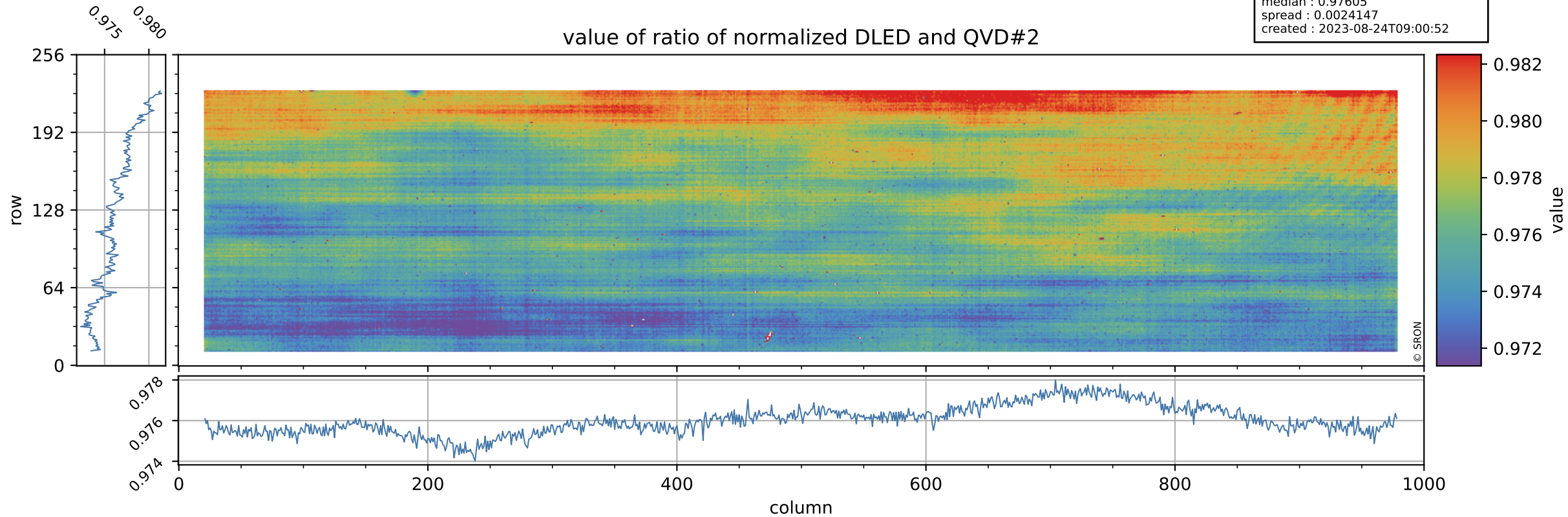

Tropomi SWIR stability

orbits : [20252, 20338]
coverage : 2021-09-09 / 2021-09-15
azimuth : 1.2672 & 1.2653
median : 0.77869
spread : 0.15423
created : 2023-08-24T09:00:52

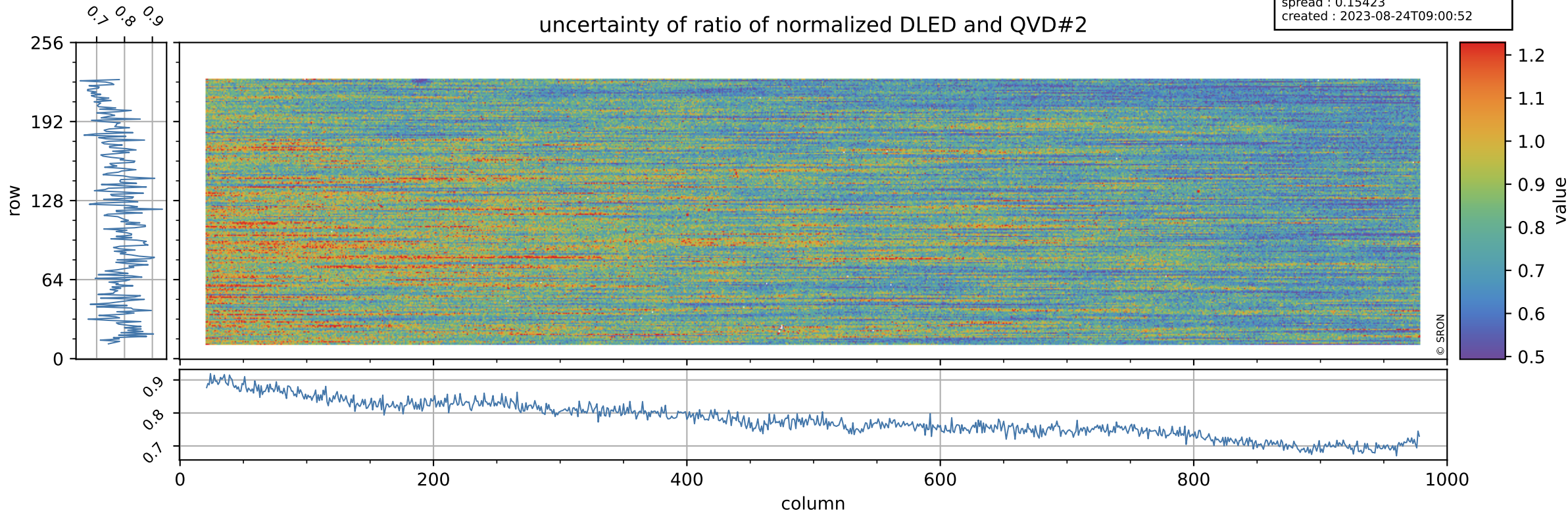

Tropomi SWIR stability

orbits : [20252, 20338]
coverage : 2021-09-09 / 2021-09-15
azimuth : 1.2672 & 1.2653
median : 1.015
spread : 0.0026315
created : 2023-08-24T09:00:52

value of ratio of normalized WLS and QVD#2

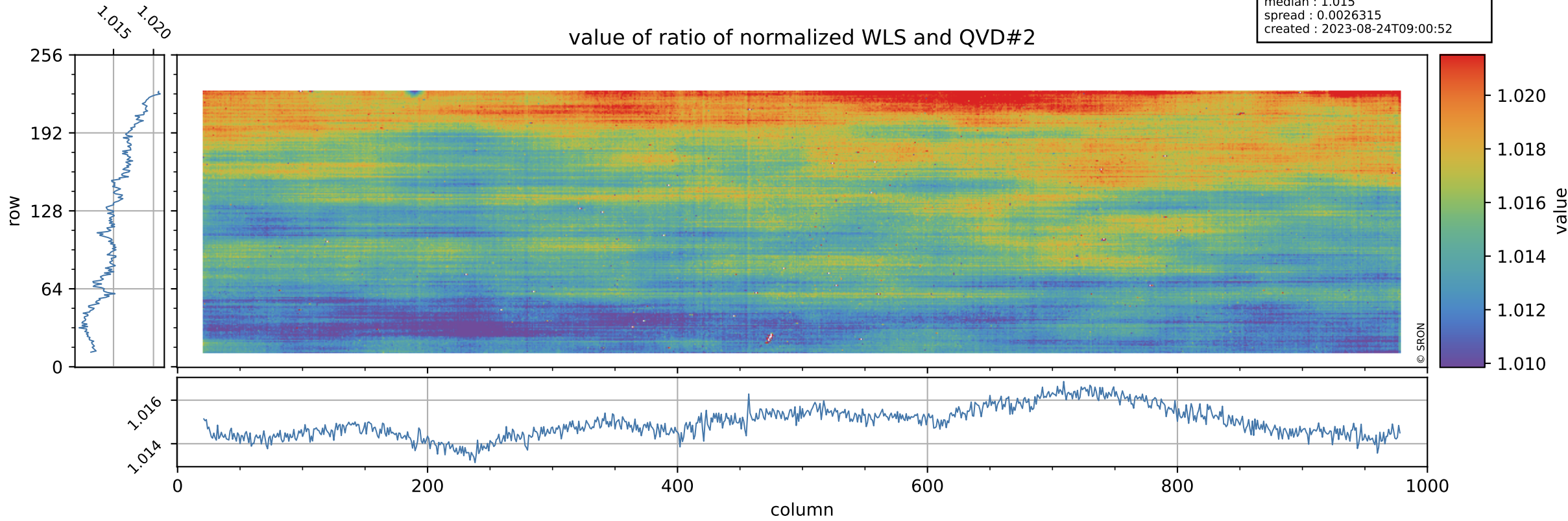

Tropomi SWIR stability

orbits : [20252, 20338]
coverage : 2021-09-09 / 2021-09-15
azimuth : 1.2672 & 1.2653
median : 0.41537
spread : 0.079983
created : 2023-08-24T09:00:53

uncertainty of ratio of normalized WLS and QVD#2

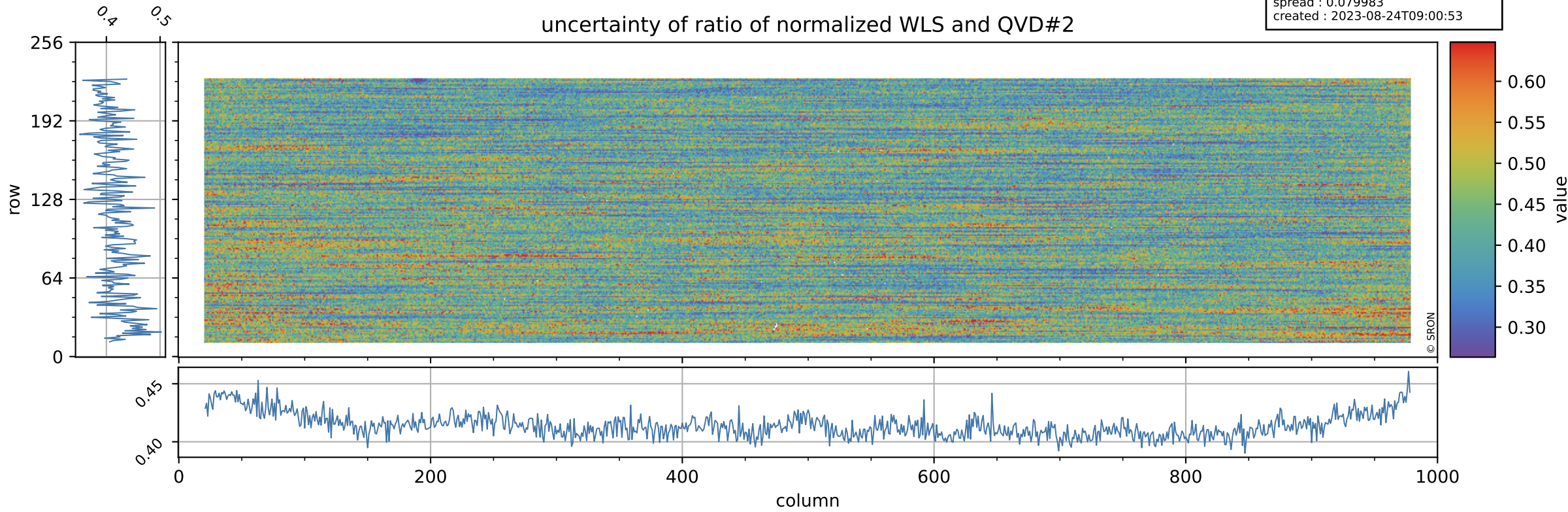

Tropomi SWIR stability

value of ratio of normalized DLED and WLS

orbits : [20252, 20338]
coverage : 2021-09-09 / 2021-09-15
azimuth : 1.2672 & 1.2653
median : 0.96174
spread : 0.00069309
created : 2023-08-24T09:00:53

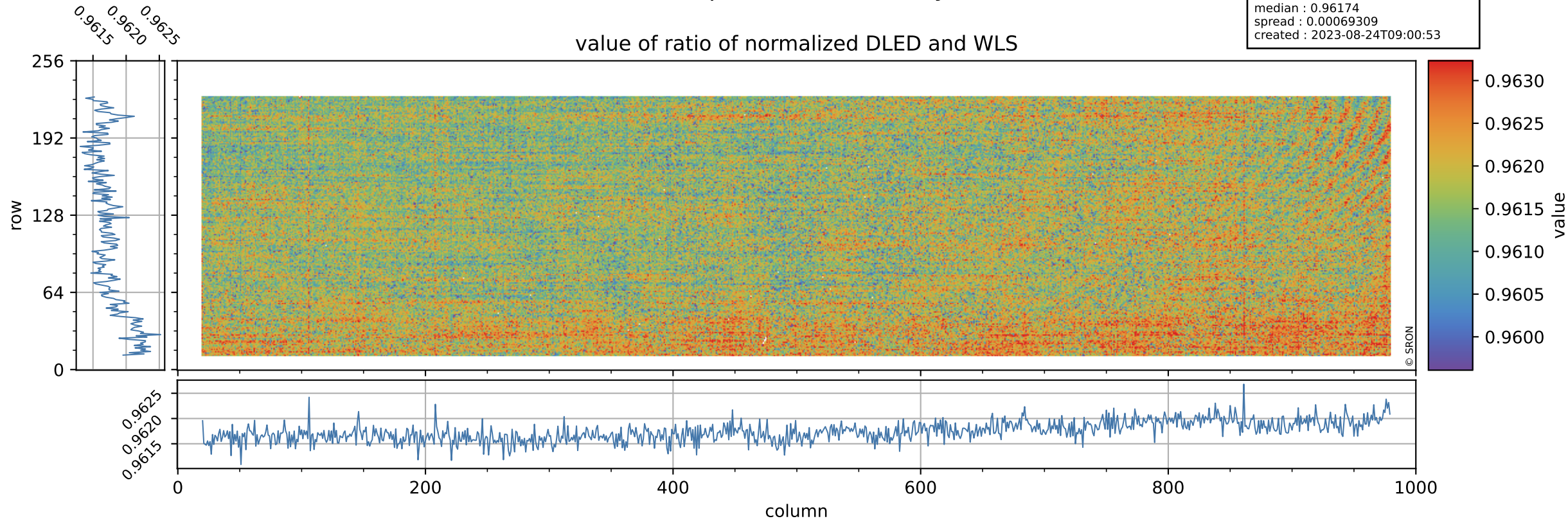

Tropomi SWIR stability

orbits : [20252, 20338]
coverage : 2021-09-09 / 2021-09-15
azimuth : 1.2672 & 1.2653
median : 1.8818
spread : 0.36614
created : 2023-08-24T09:00:53

uncertainty of ratio of normalized DLED and WLS

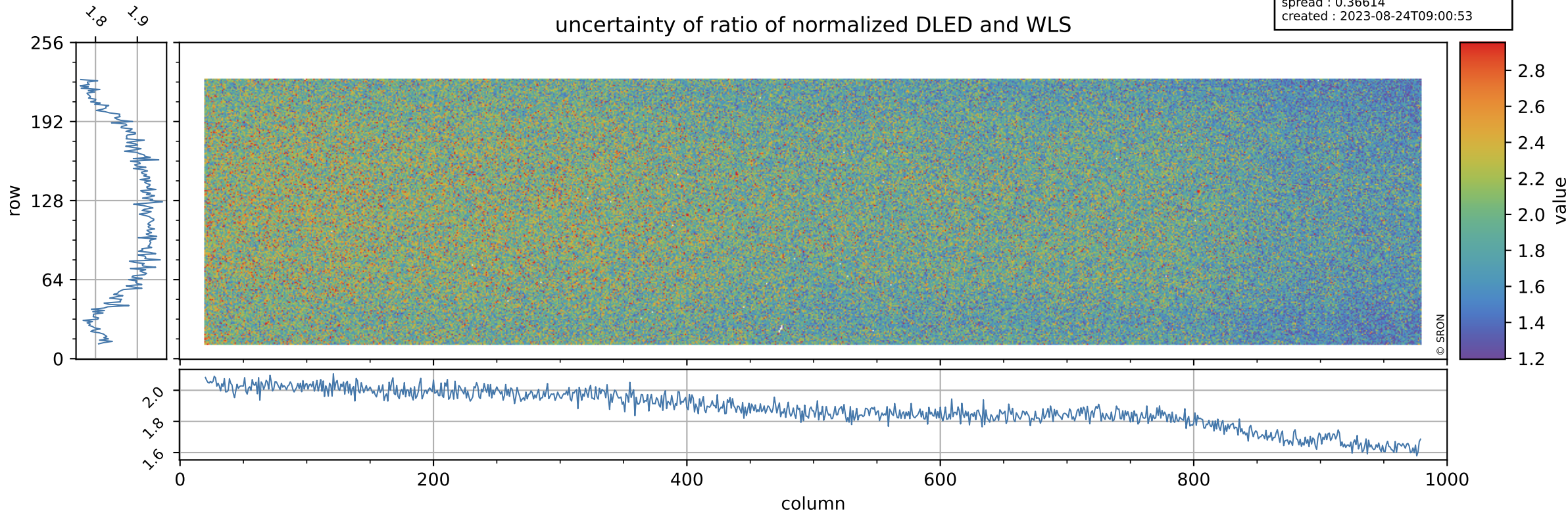

Tropomi SWIR stability

value of normalized QVD#1

orbits : [20252, 20338]
coverage : 2021-09-09 / 2021-09-15
azimuth : 1.2672 & 1.2653
median : 0.9866
spread : 0.0042545
created : 2023-08-24T09:00:53

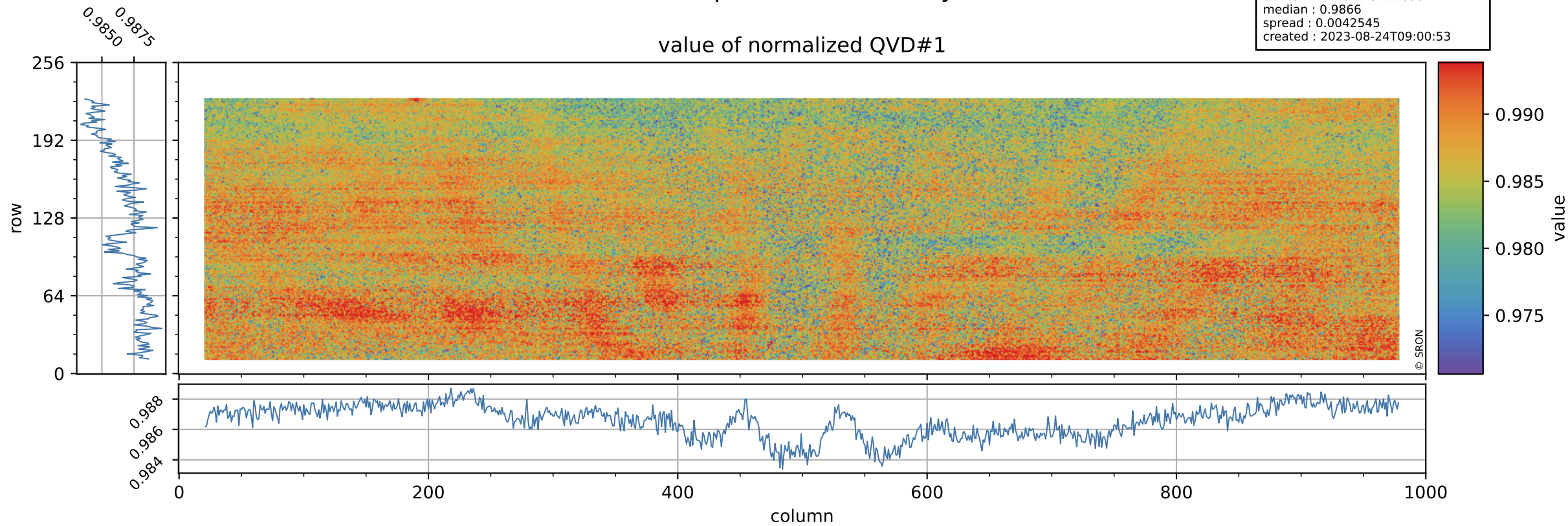

Tropomi SWIR stability

orbits : [20252, 20338]
coverage : 2021-09-09 / 2021-09-15
azimuth : 1.2672 & 1.2653
median : 1.0041 ke
spread : 0.15893 ke
created : 2023-08-24T09:00:54

QVD#1 background

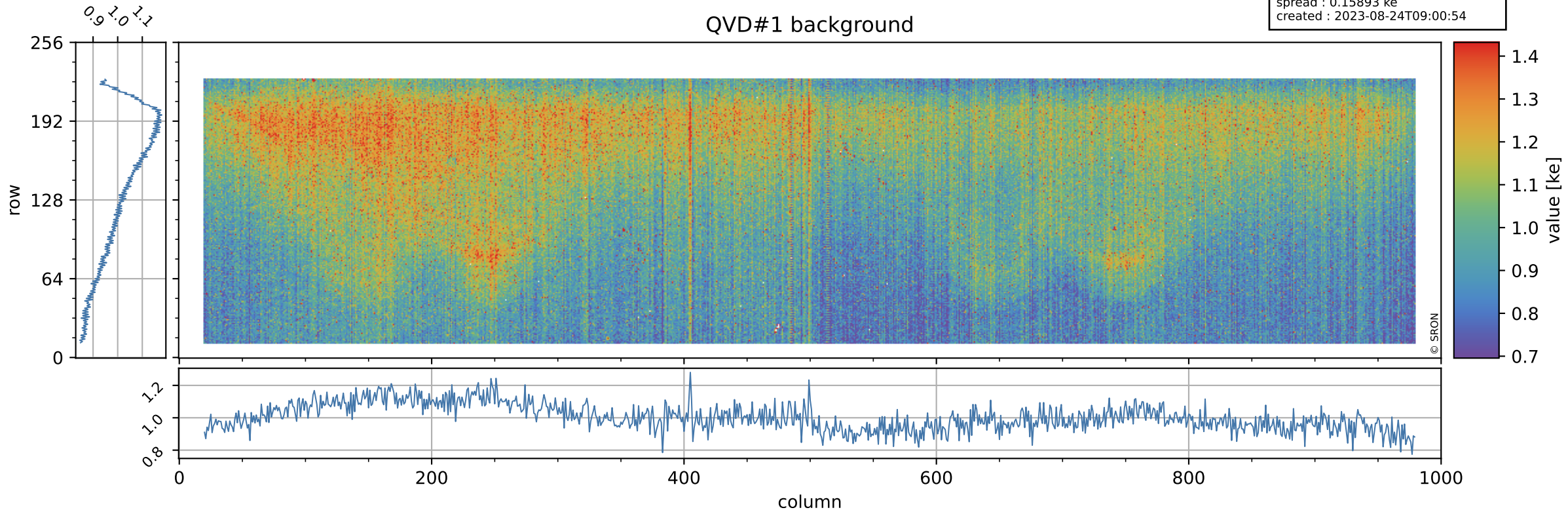

Tropomi SWIR stability

value of normalized QVD#2

orbits : [20252, 20338]
coverage : 2021-09-09 / 2021-09-15
azimuth : 1.2672 & 1.2653
median : 0.98759
spread : 0.0043627
created : 2023-08-24T09:00:54

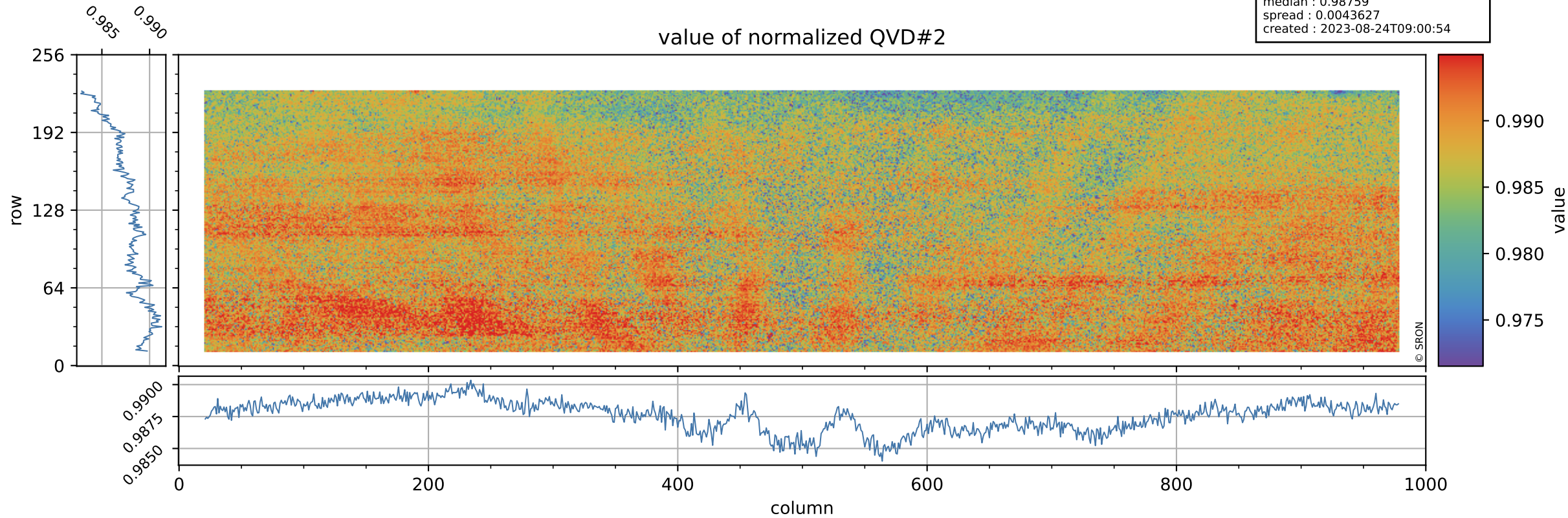

Tropomi SWIR stability

orbits : [20252, 20338]
coverage : 2021-09-09 / 2021-09-15
azimuth : 1.2672 & 1.2653
median : 1.0022 ke
spread : 0.15744 ke
created : 2023-08-24T09:00:54

QVD#2 background

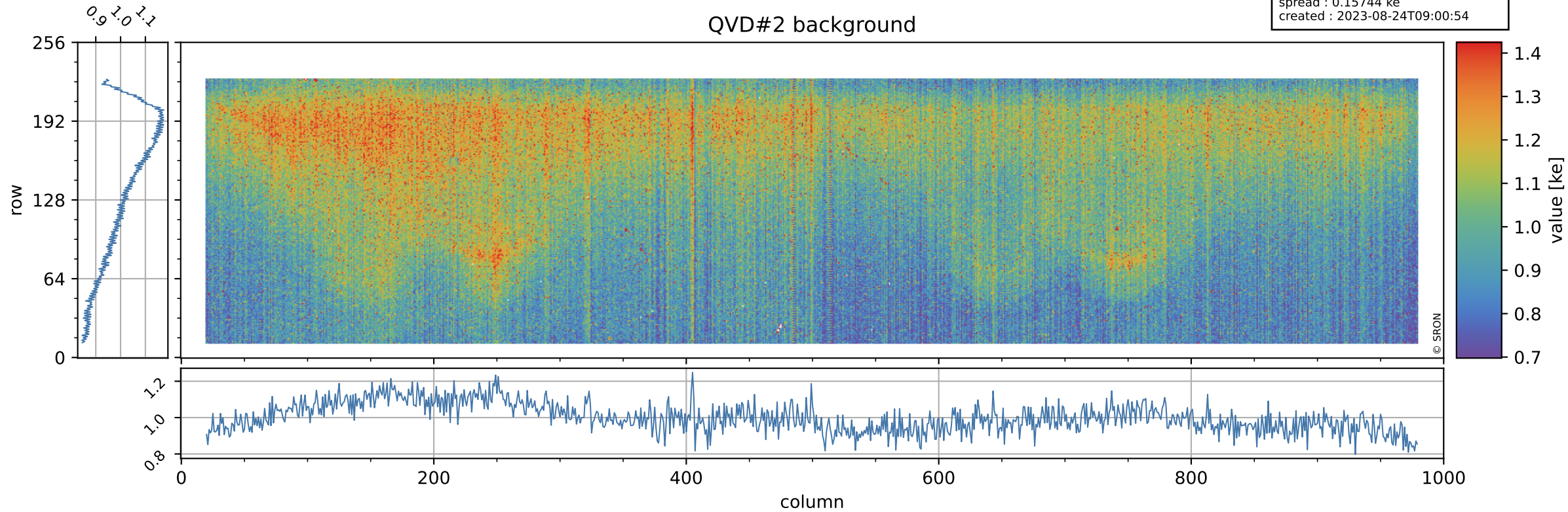

Tropomi SWIR stability

value of normalized DLED

orbits : [20252, 20338]
coverage : 2021-09-09 / 2021-09-15
azimuth : 1.2672 & 1.2653
median : 0.96433
spread : 0.0036838
created : 2023-08-24T09:00:55

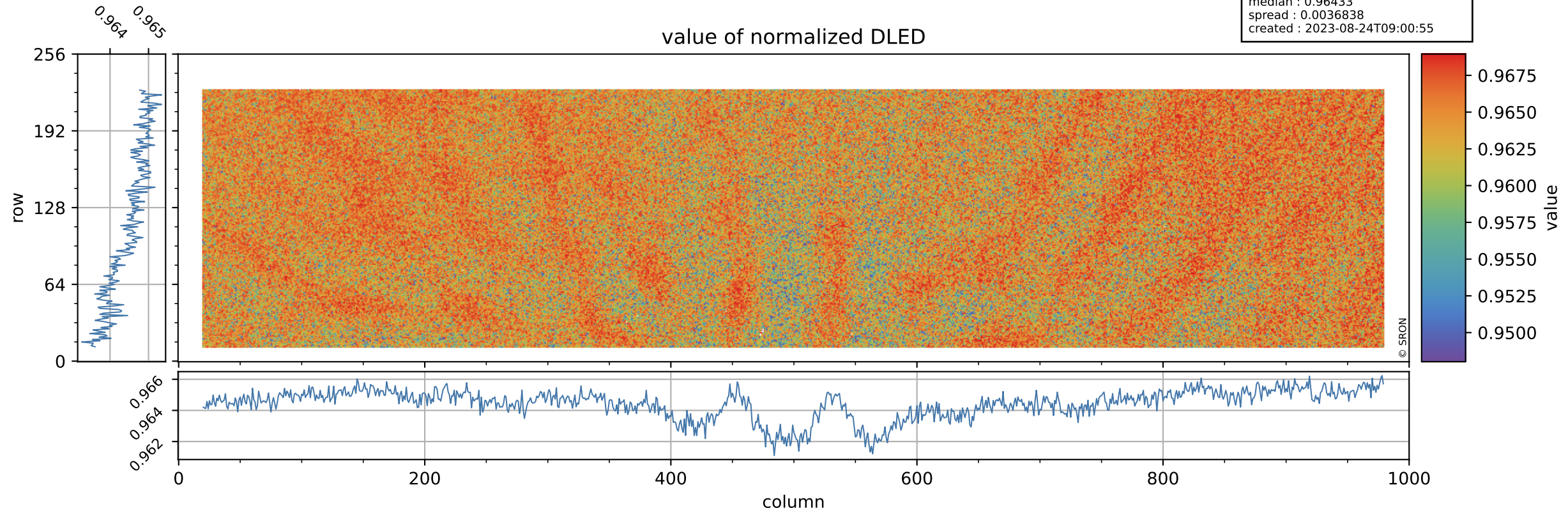

Tropomi SWIR stability

orbits : [20252, 20338]
coverage : 2021-09-09 / 2021-09-15
azimuth : 1.2672 & 1.2653
median : 0.89004 ke
spread : 0.14778 ke
created : 2023-08-24T09:00:55

DLED background

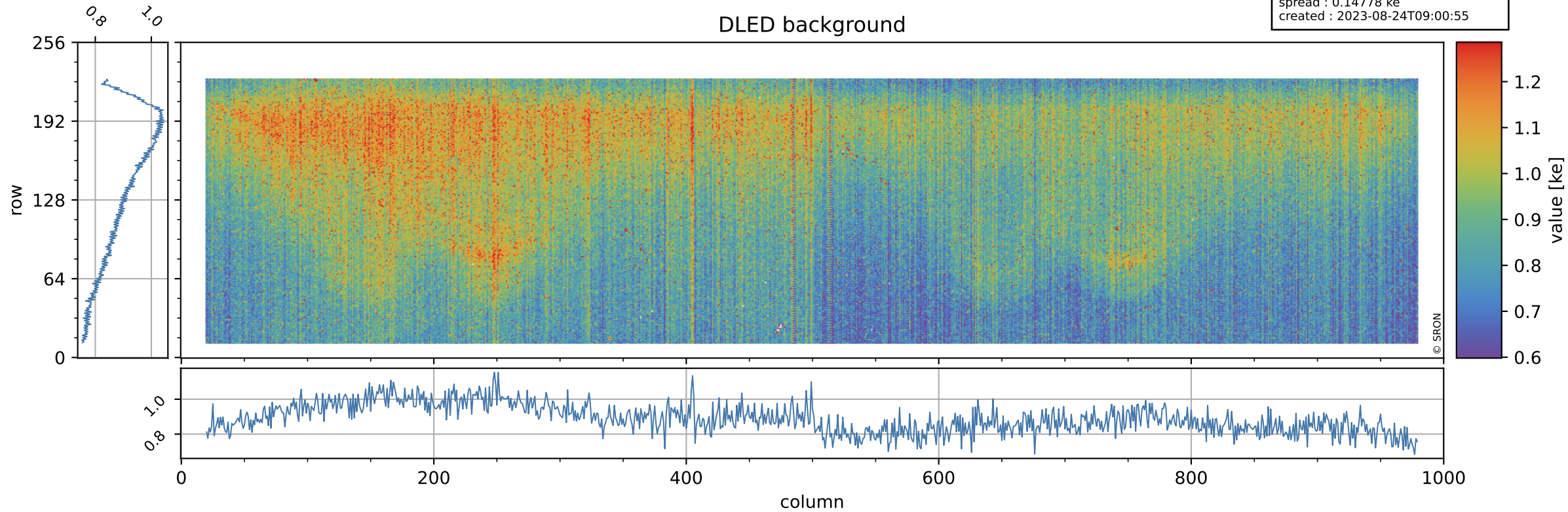

Tropomi SWIR stability

value of normalized WLS

orbits : [20252, 20338]
coverage : 2021-09-09 / 2021-09-15
azimuth : 1.2672 & 1.2653
median : 1.0027
spread : 0.0034892
created : 2023-08-24T09:00:55

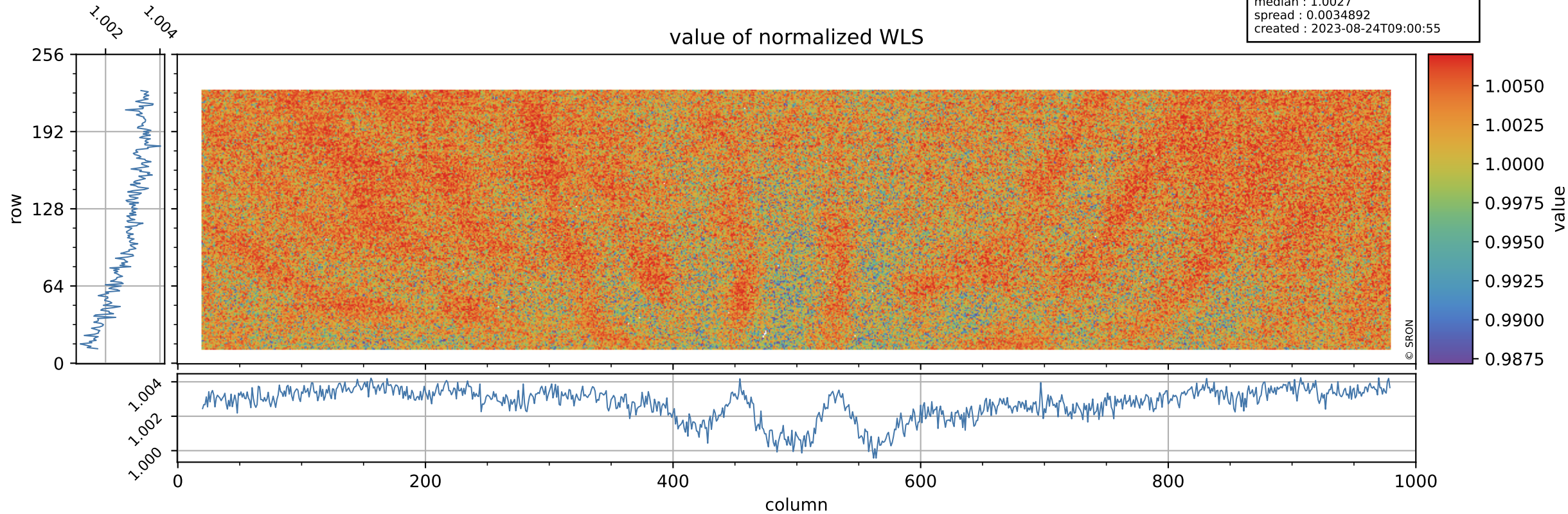

Tropomi SWIR stability

orbits : [20252, 20338]
coverage : 2021-09-09 / 2021-09-15
azimuth : 1.2672 & 1.2653
median : 349.66 e
spread : 87.242 e
created : 2023-08-24T09:00:55

WLS background

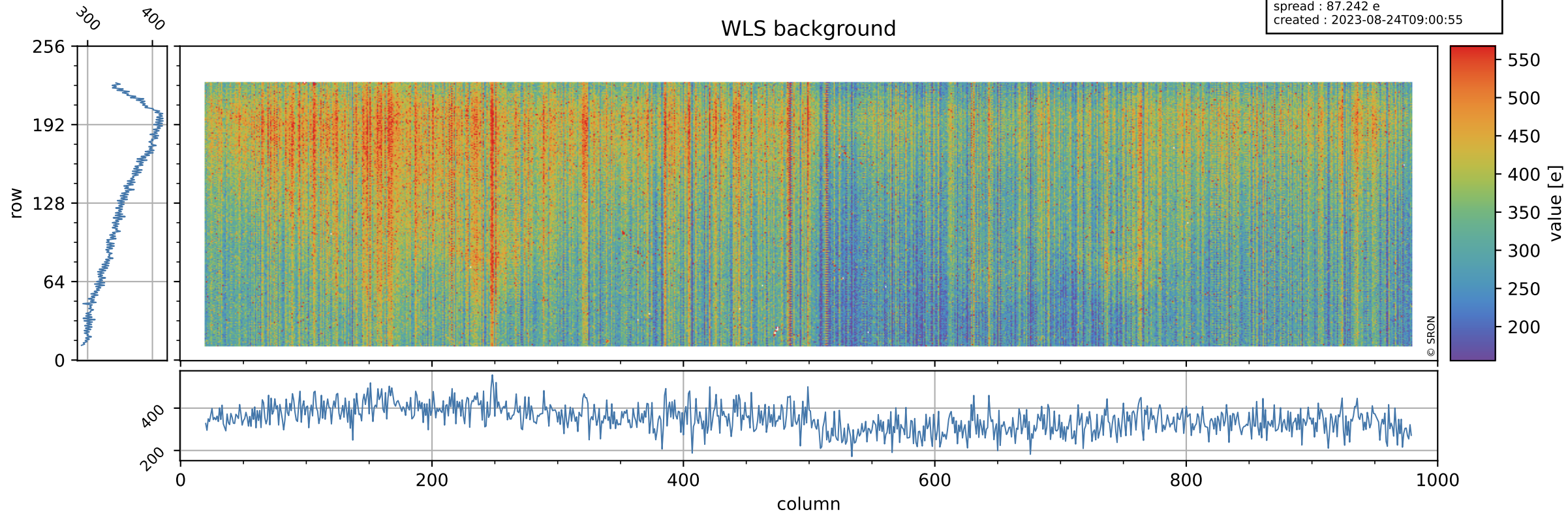

Tropomi SWIR stability ground-tracks of Sentinel-5P

orbits : [20252, 20338]
coverage : 2021-09-09 / 2021-09-15
azimuth : 1.2672 & 1.2653
created : 2023-08-24T09:00:56

