

Tropomi SWIR stability

value of ratio of normalized QVD#1 and QVD#2

orbits : [20342, 20428]
coverage : 2021-09-16 / 2021-09-22
azimuth : 1.2681 & 1.2673
median : 0.99937
spread : 0.0015572
created : 2023-08-24T09:01:02

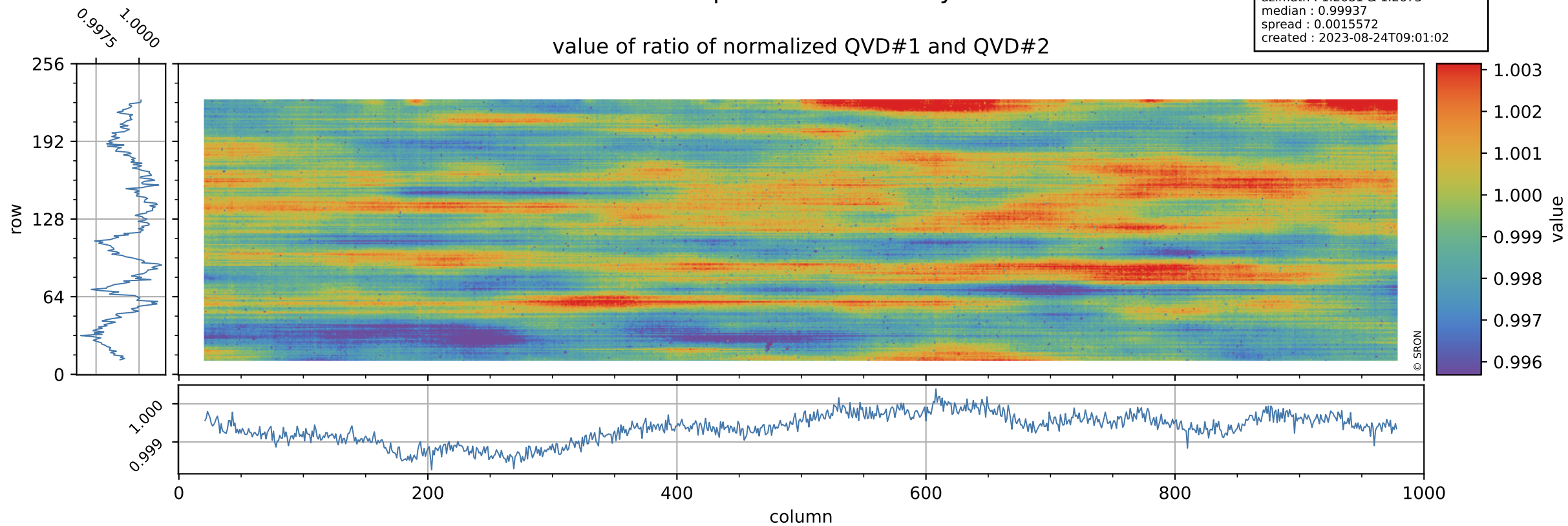

Tropomi SWIR stability

orbits : [20342, 20428]
coverage : 2021-09-16 / 2021-09-22
azimuth : 1.2681 & 1.2673
median : 1.029
spread : 0.1997
created : 2023-08-24T09:01:02

uncertainty of ratio of normalized QVD#1 and QVD#2

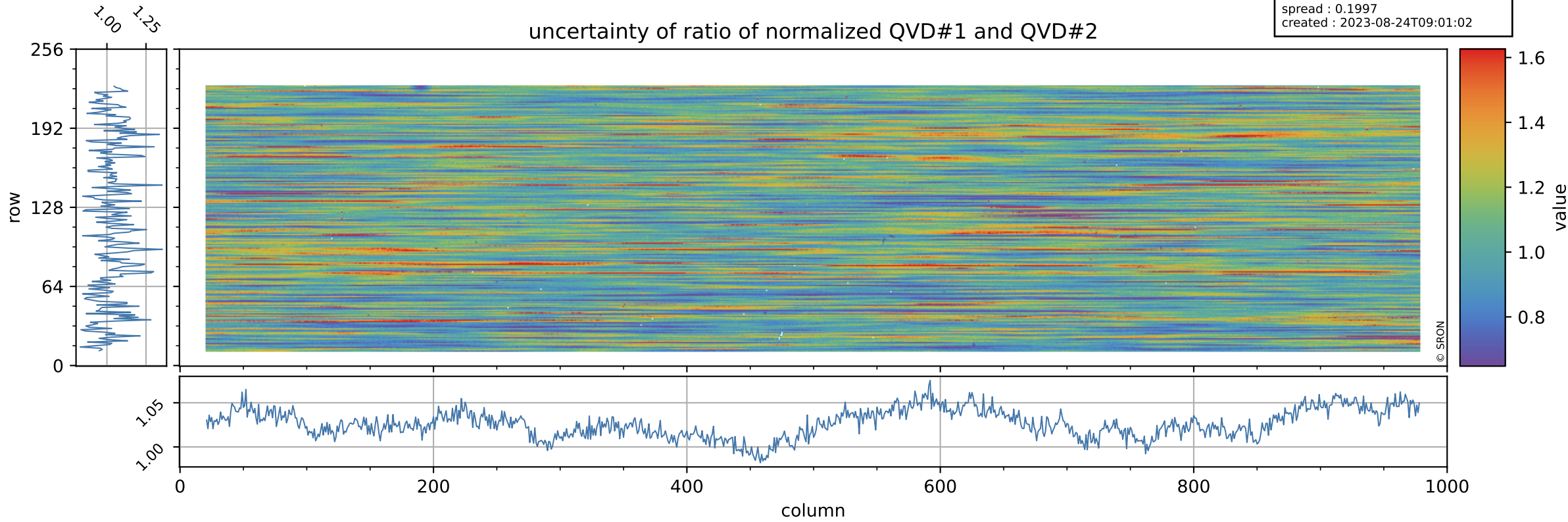

Tropomi SWIR stability

value of ratio of normalized DLED and QVD#1

orbits : [20342, 20428]
coverage : 2021-09-16 / 2021-09-22
azimuth : 1.2681 & 1.2673
median : 0.9764
spread : 0.0021874
created : 2023-08-24T09:01:02

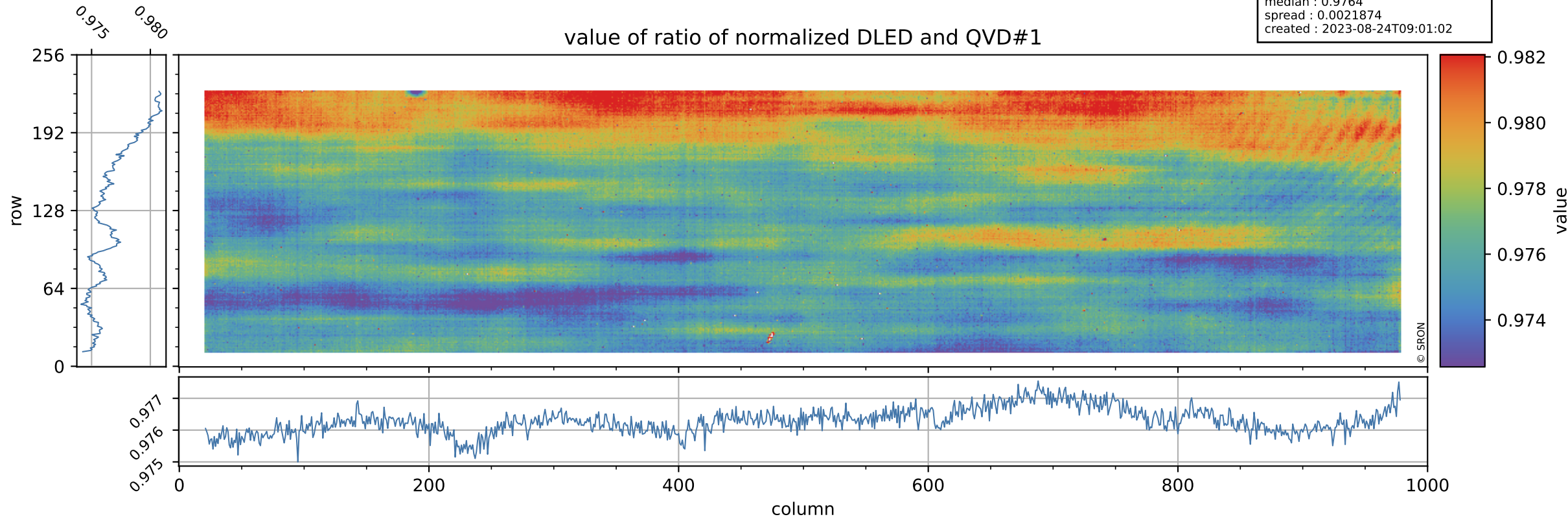

Tropomi SWIR stability

orbits : [20342, 20428]
coverage : 2021-09-16 / 2021-09-22
azimuth : 1.2681 & 1.2673
median : 0.75206
spread : 0.15185
created : 2023-08-24T09:01:02

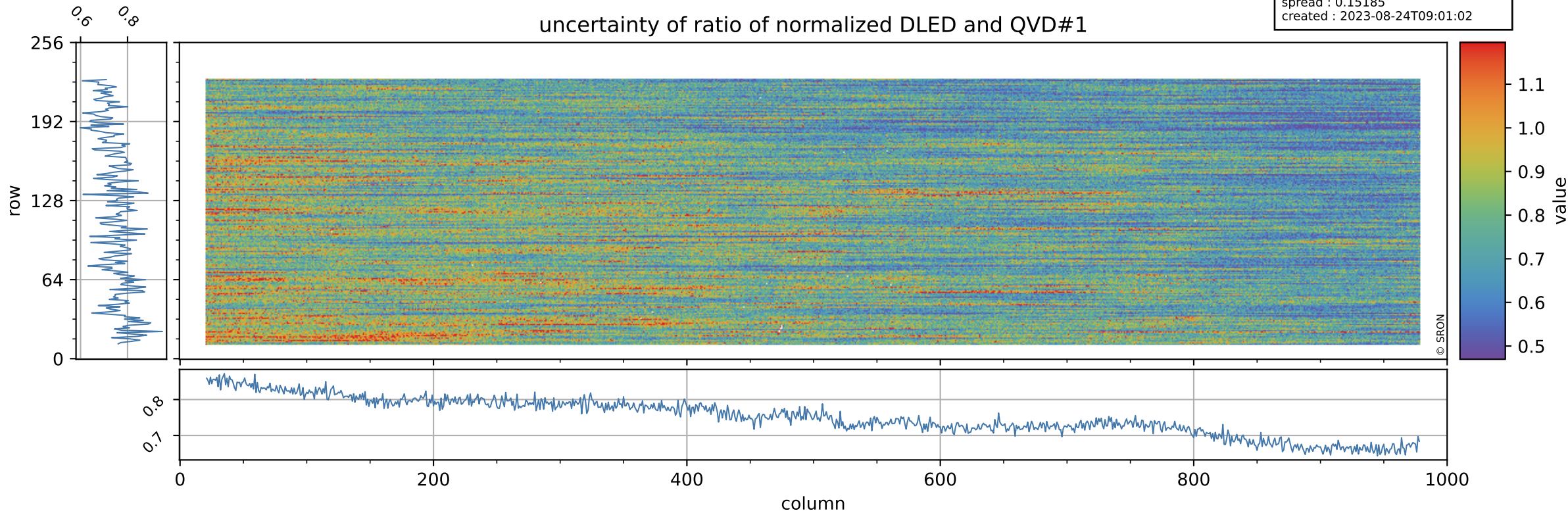

Tropomi SWIR stability

value of ratio of normalized WLS and QVD#1

orbits : [20342, 20428]
coverage : 2021-09-16 / 2021-09-22
azimuth : 1.2681 & 1.2673
median : 1.0162
spread : 0.0023894
created : 2023-08-24T09:01:03

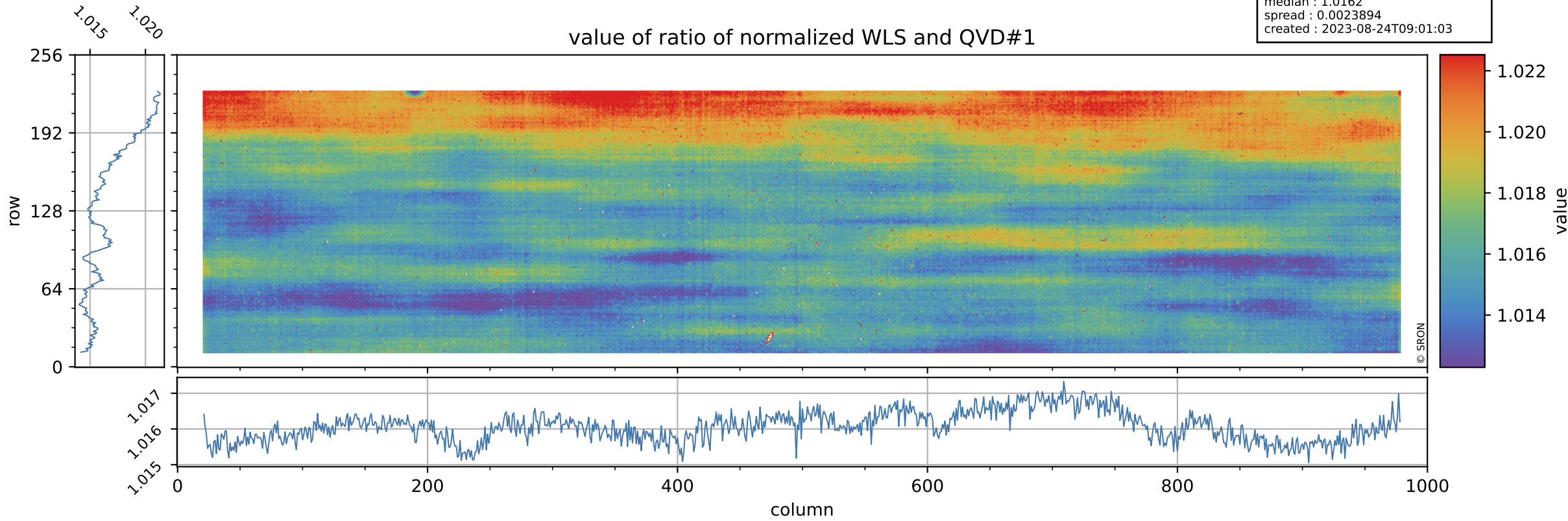

Tropomi SWIR stability

uncertainty of ratio of normalized WLS and QVD#1

orbits : [20342, 20428]
coverage : 2021-09-16 / 2021-09-22
azimuth : 1.2681 & 1.2673
median : 0.40653
spread : 0.081277
created : 2023-08-24T09:01:03

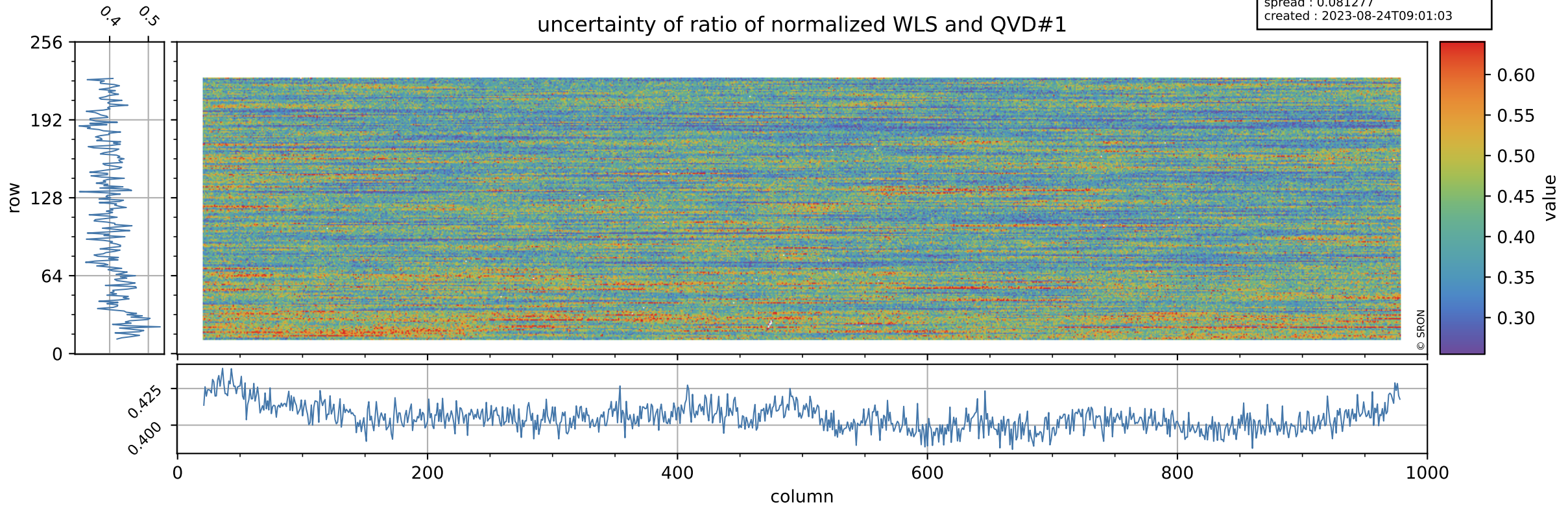

Tropomi SWIR stability

value of ratio of normalized DLED and QVD#2

orbits : [20342, 20428]
coverage : 2021-09-16 / 2021-09-22
azimuth : 1.2681 & 1.2673
median : 0.97595
spread : 0.0024329
created : 2023-08-24T09:01:03

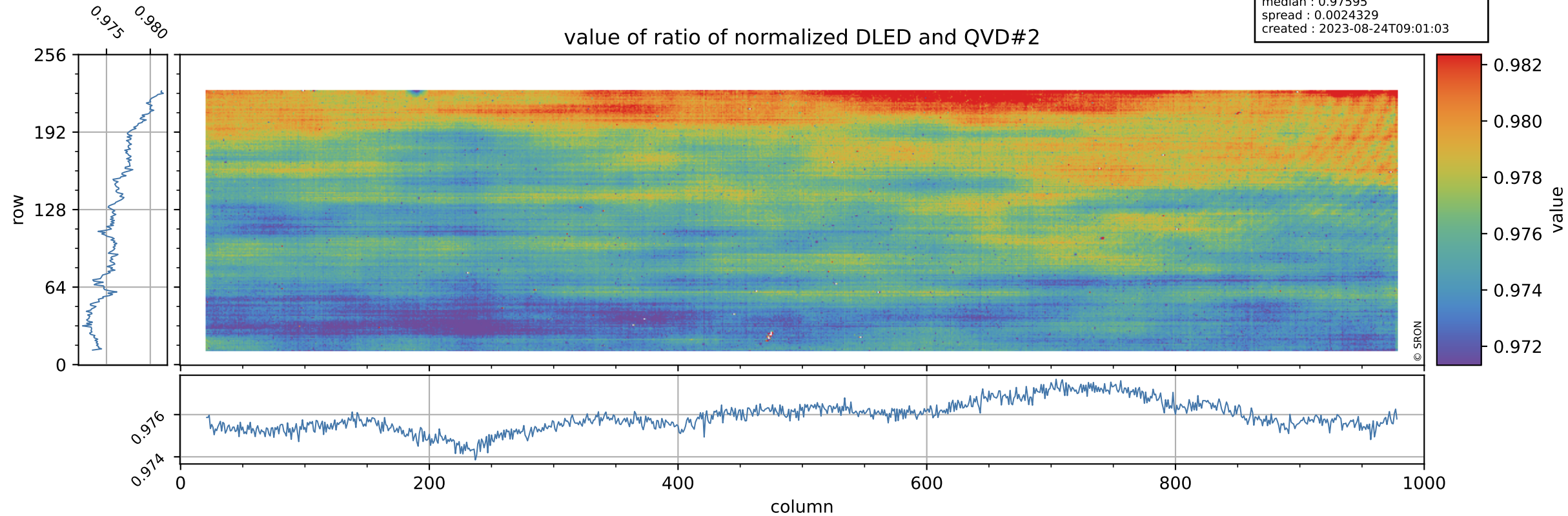

Tropomi SWIR stability

orbits : [20342, 20428]
coverage : 2021-09-16 / 2021-09-22
azimuth : 1.2681 & 1.2673
median : 0.77032
spread : 0.1525
created : 2023-08-24T09:01:04

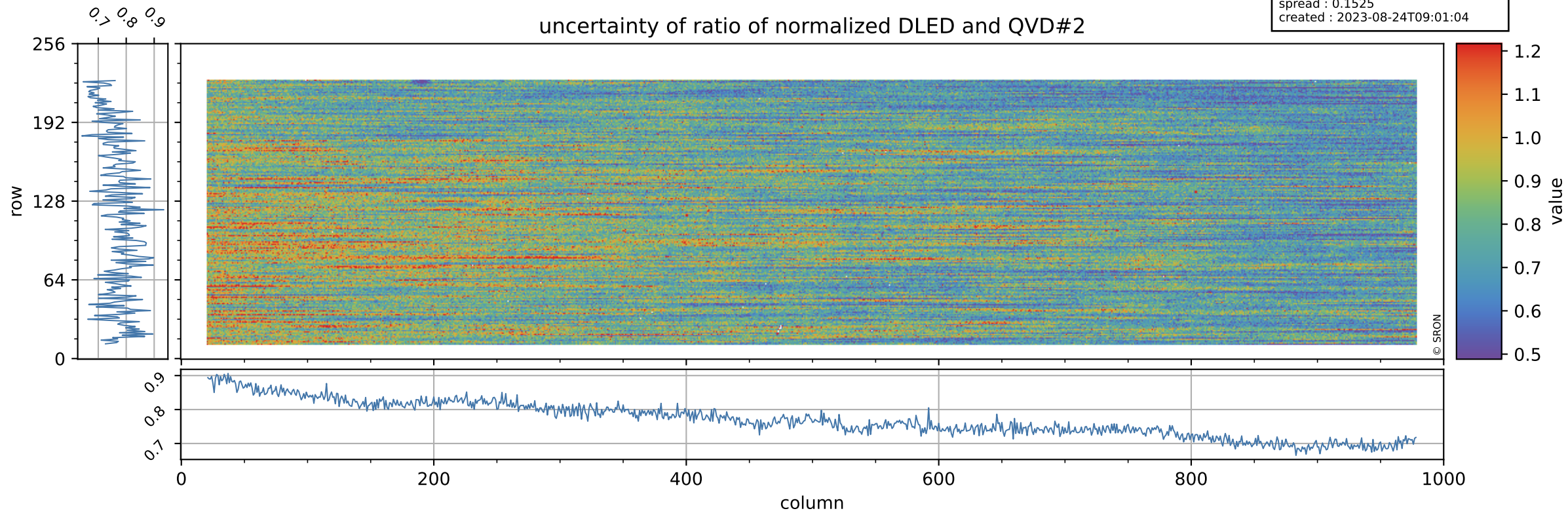

Tropomi SWIR stability

value of ratio of normalized WLS and QVD#2

orbits : [20342, 20428]
coverage : 2021-09-16 / 2021-09-22
azimuth : 1.2681 & 1.2673
median : 1.0157
spread : 0.0026041
created : 2023-08-24T09:01:04

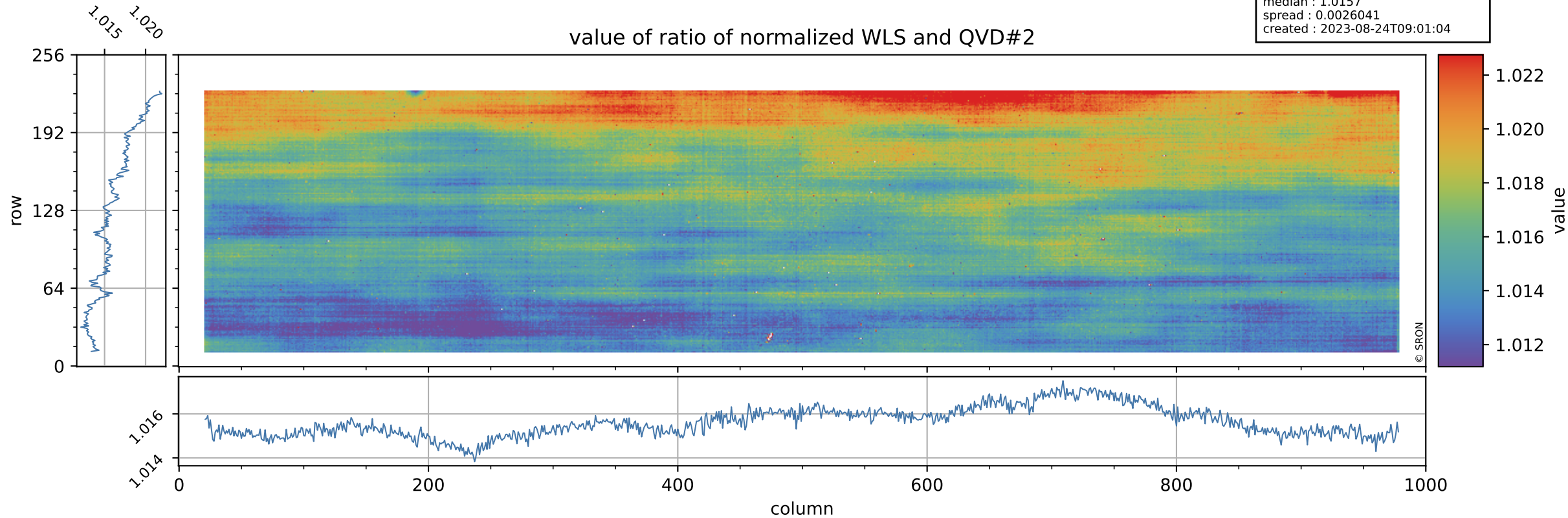

Tropomi SWIR stability

uncertainty of ratio of normalized WLS and QVD#2

orbits : [20342, 20428]
coverage : 2021-09-16 / 2021-09-22
azimuth : 1.2681 & 1.2673
median : 0.41652
spread : 0.081002
created : 2023-08-24T09:01:04

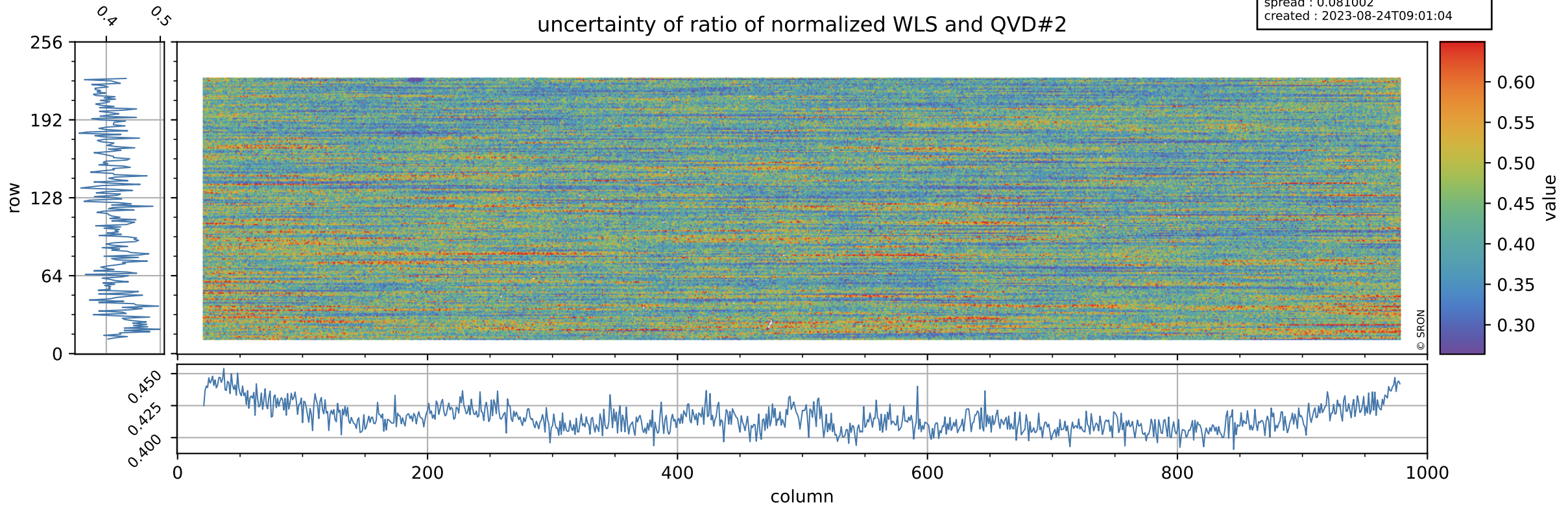

Tropomi SWIR stability

value of ratio of normalized DLED and WLS

orbits : [20342, 20428]
coverage : 2021-09-16 / 2021-09-22
azimuth : 1.2681 & 1.2673
median : 0.96082
spread : 0.00065457
created : 2023-08-24T09:01:04

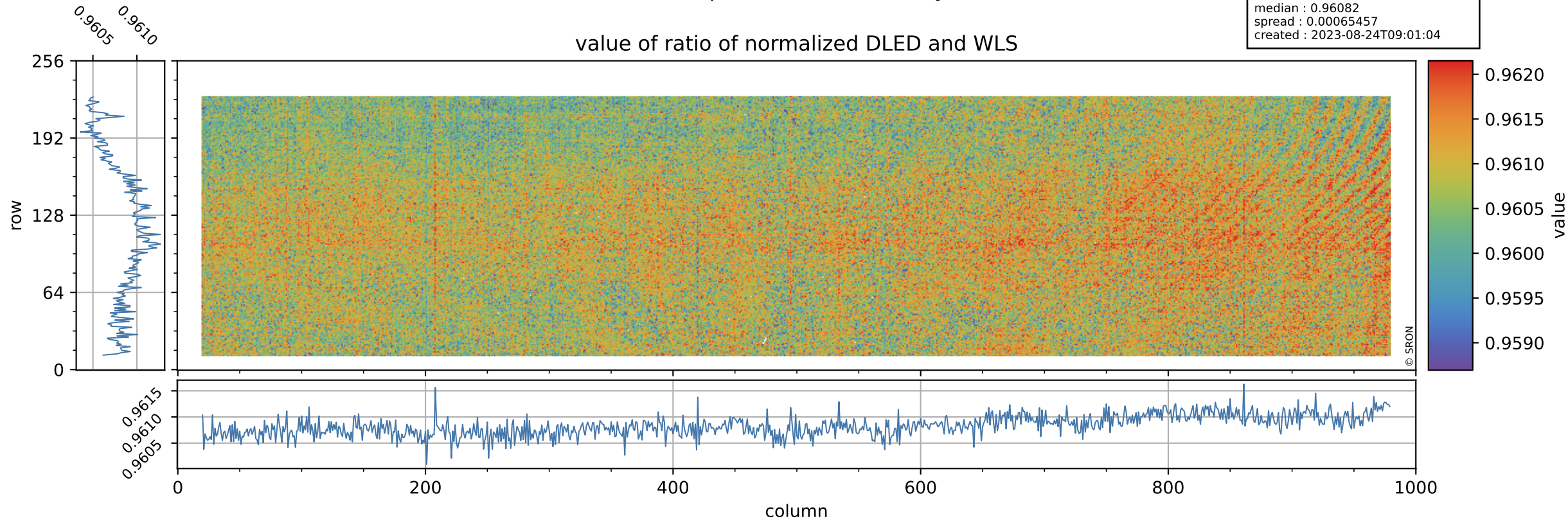

Tropomi SWIR stability

orbits : [20342, 20428]
coverage : 2021-09-16 / 2021-09-22
azimuth : 1.2681 & 1.2673
median : 1.8568
spread : 0.3569
created : 2023-08-24T09:01:05

uncertainty of ratio of normalized DLED and WLS

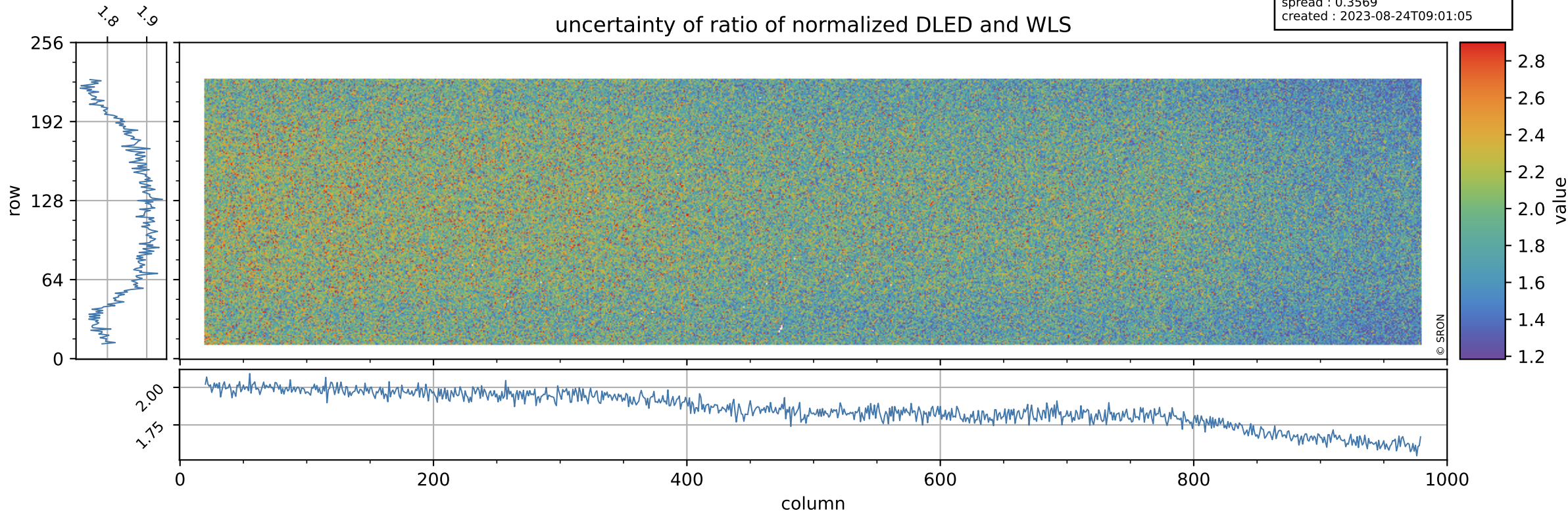

Tropomi SWIR stability

value of normalized QVD#1

orbits : [20342, 20428]
coverage : 2021-09-16 / 2021-09-22
azimuth : 1.2681 & 1.2673
median : 0.9871
spread : 0.0042757
created : 2023-08-24T09:01:05

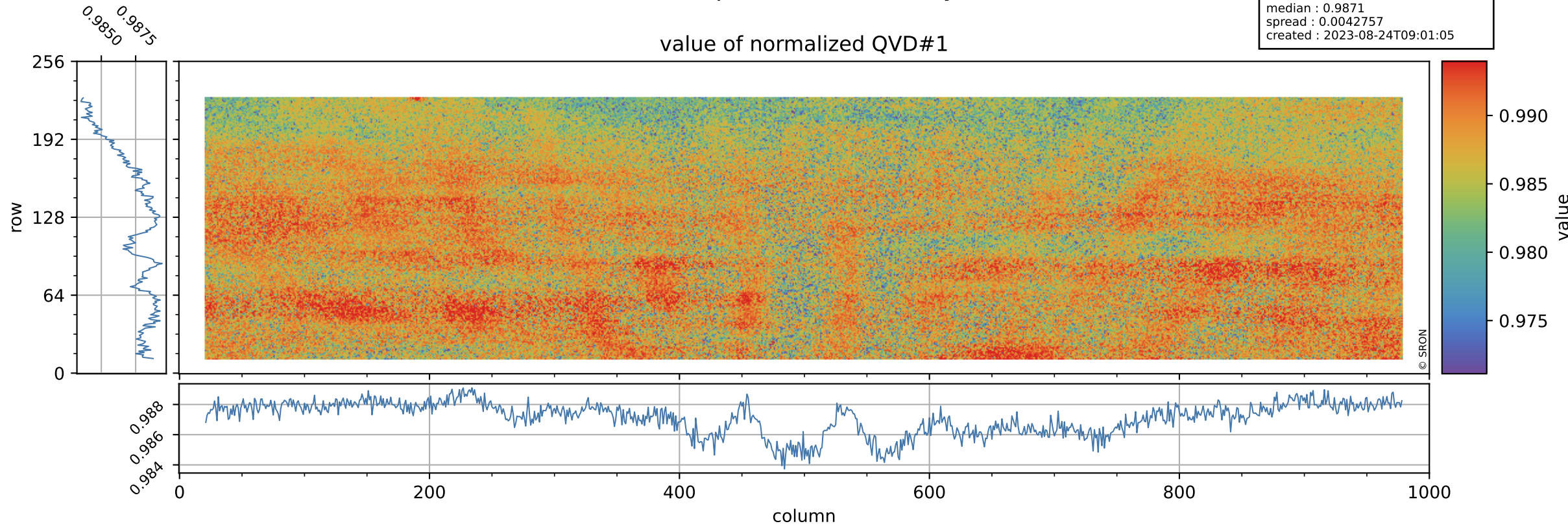

Tropomi SWIR stability

orbits : [20342, 20428]
coverage : 2021-09-16 / 2021-09-22
azimuth : 1.2681 & 1.2673
median : 1.0137 ke
spread : 0.15939 ke
created : 2023-08-24T09:01:05

QVD#1 background

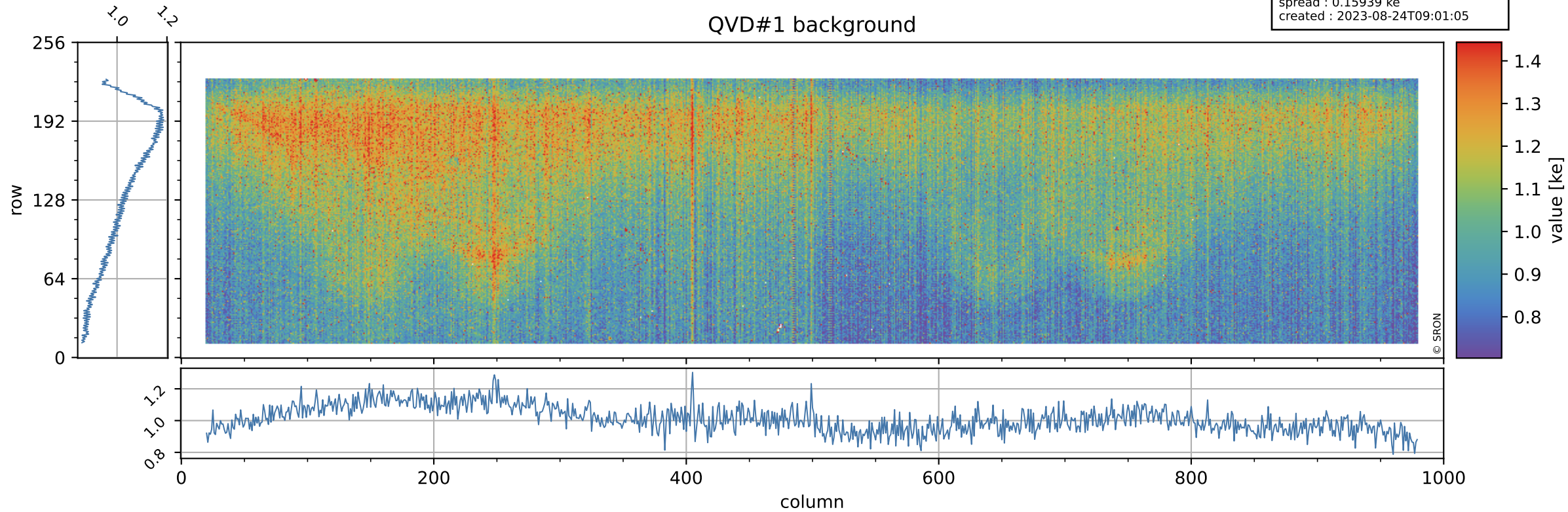

Tropomi SWIR stability

value of normalized QVD#2

orbits : [20342, 20428]
coverage : 2021-09-16 / 2021-09-22
azimuth : 1.2681 & 1.2673
median : 0.98769
spread : 0.0043852
created : 2023-08-24T09:01:05

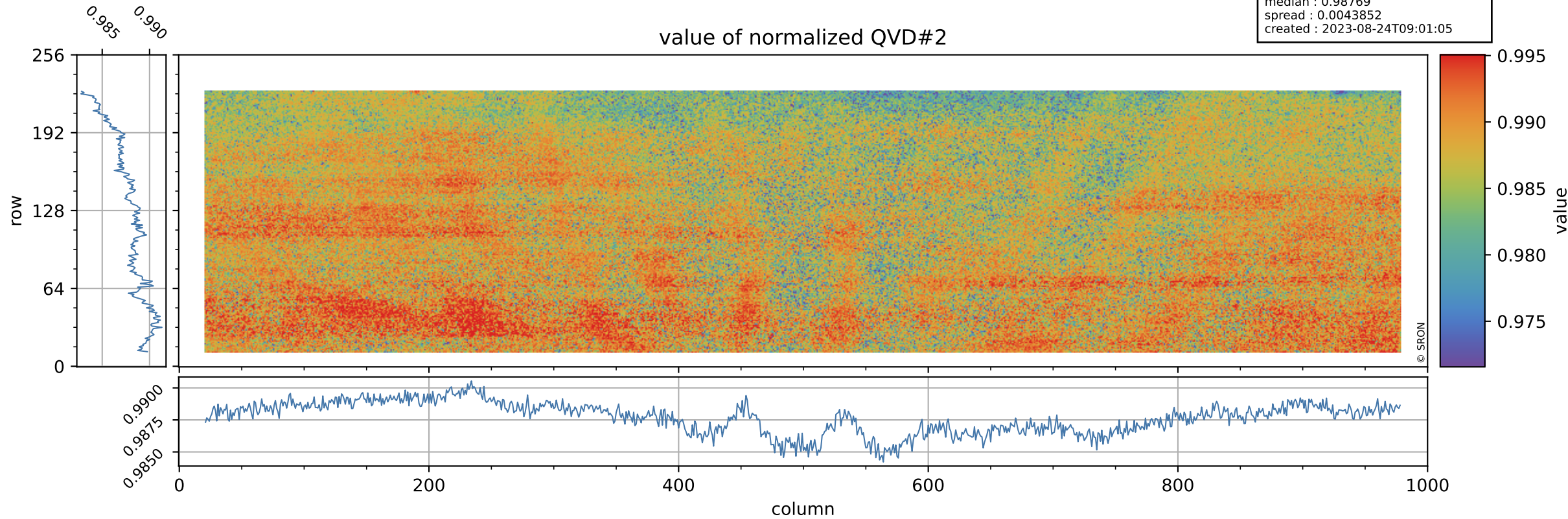

Tropomi SWIR stability

orbits : [20342, 20428]
coverage : 2021-09-16 / 2021-09-22
azimuth : 1.2681 & 1.2673
median : 1.0087 ke
spread : 0.15994 ke
created : 2023-08-24T09:01:06

QVD#2 background

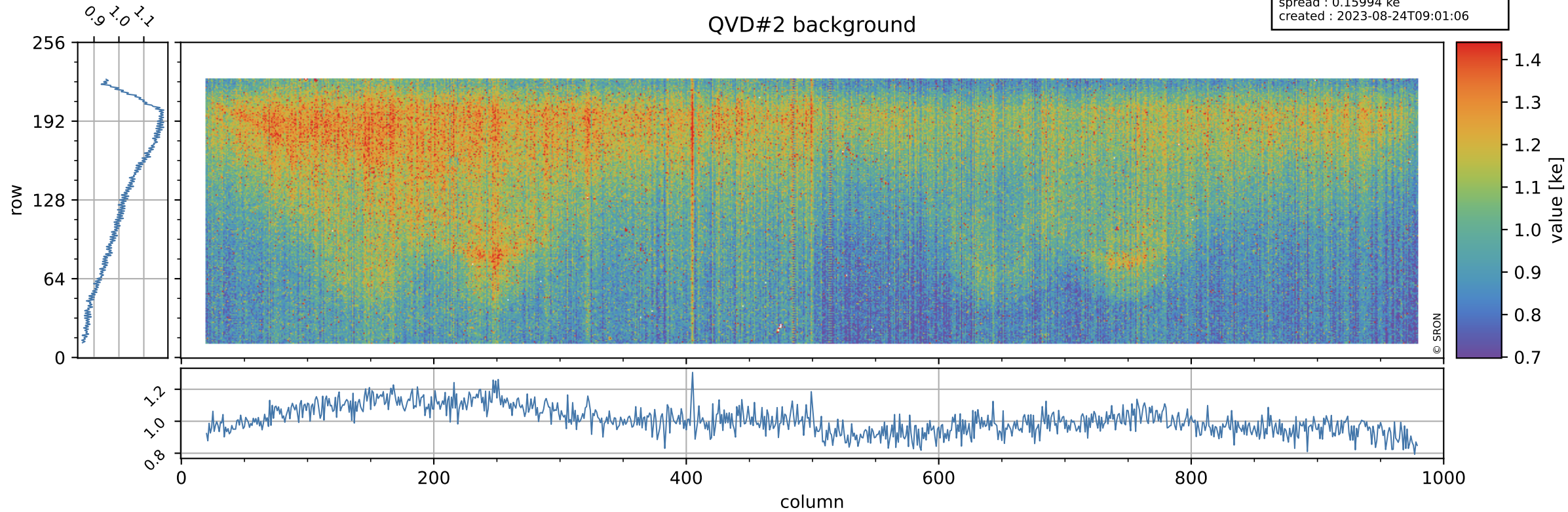

Tropomi SWIR stability

value of normalized DLED

orbits : [20342, 20428]
coverage : 2021-09-16 / 2021-09-22
azimuth : 1.2681 & 1.2673
median : 0.96434
spread : 0.0036973
created : 2023-08-24T09:01:06

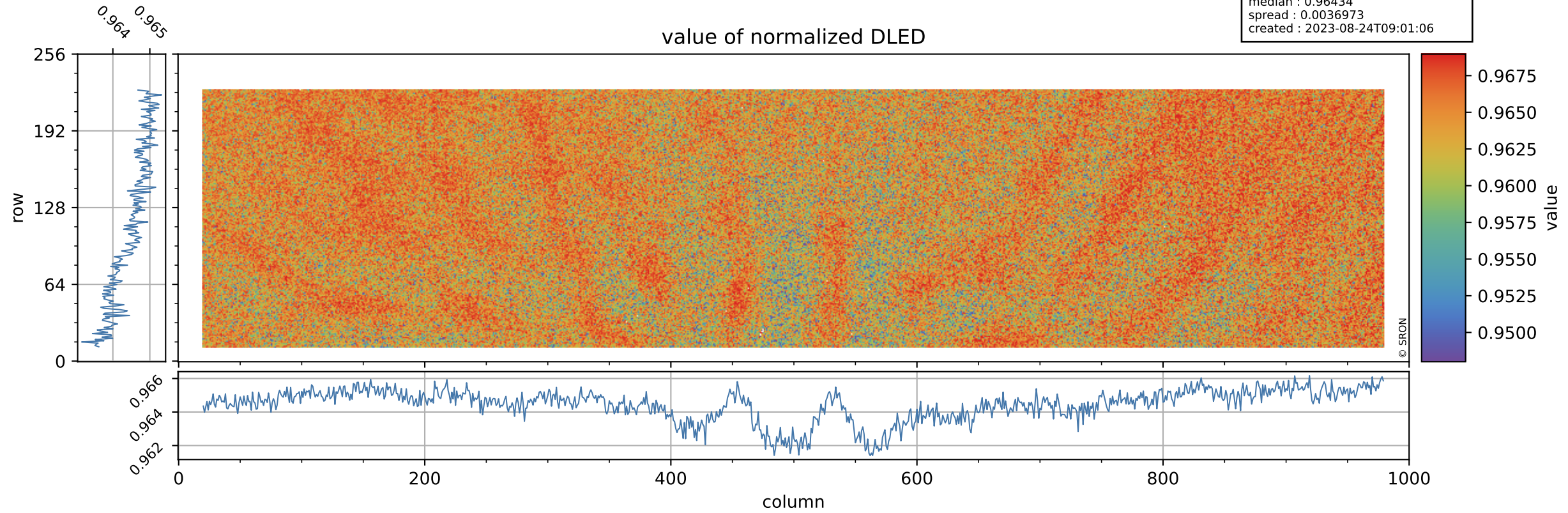

Tropomi SWIR stability

DLED background

orbits : [20342, 20428]
coverage : 2021-09-16 / 2021-09-22
azimuth : 1.2681 & 1.2673
median : 0.89611 ke
spread : 0.14818 ke
created : 2023-08-24T09:01:06

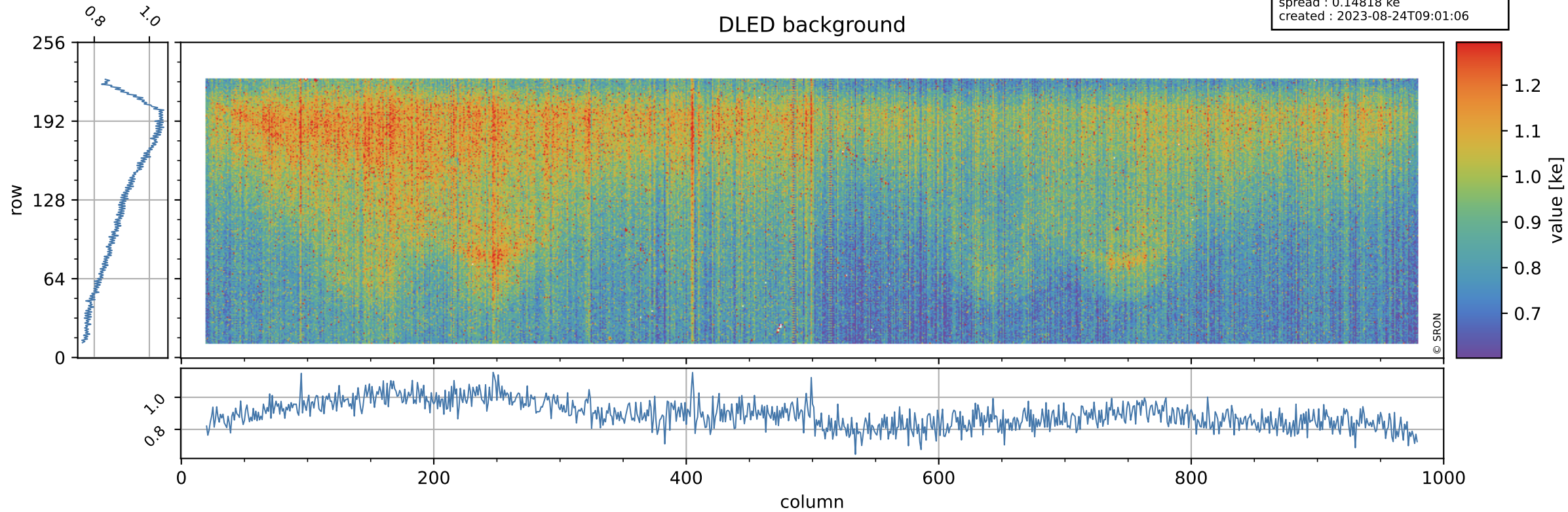

Tropomi SWIR stability

value of normalized WLS

orbits : [20342, 20428]
coverage : 2021-09-16 / 2021-09-22
azimuth : 1.2681 & 1.2673
median : 1.0036
spread : 0.0034834
created : 2023-08-24T09:01:07

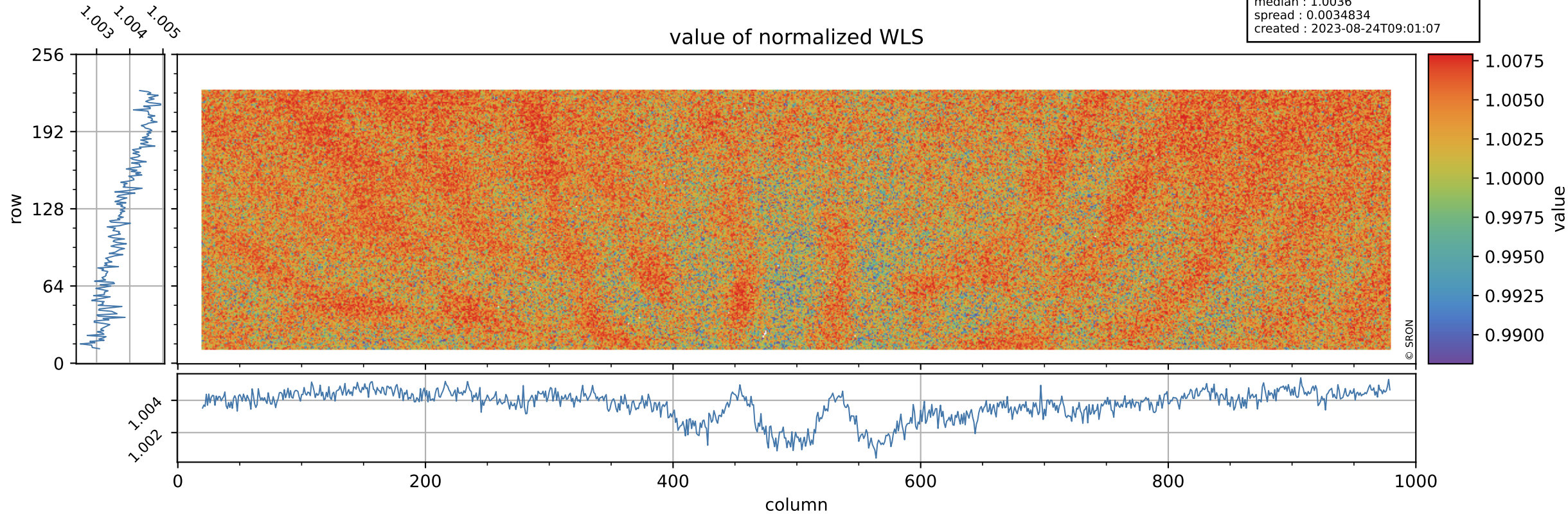

Tropomi SWIR stability

orbits : [20342, 20428]
coverage : 2021-09-16 / 2021-09-22
azimuth : 1.2681 & 1.2673
median : 346.26 e
spread : 86.888 e
created : 2023-08-24T09:01:07

WLS background

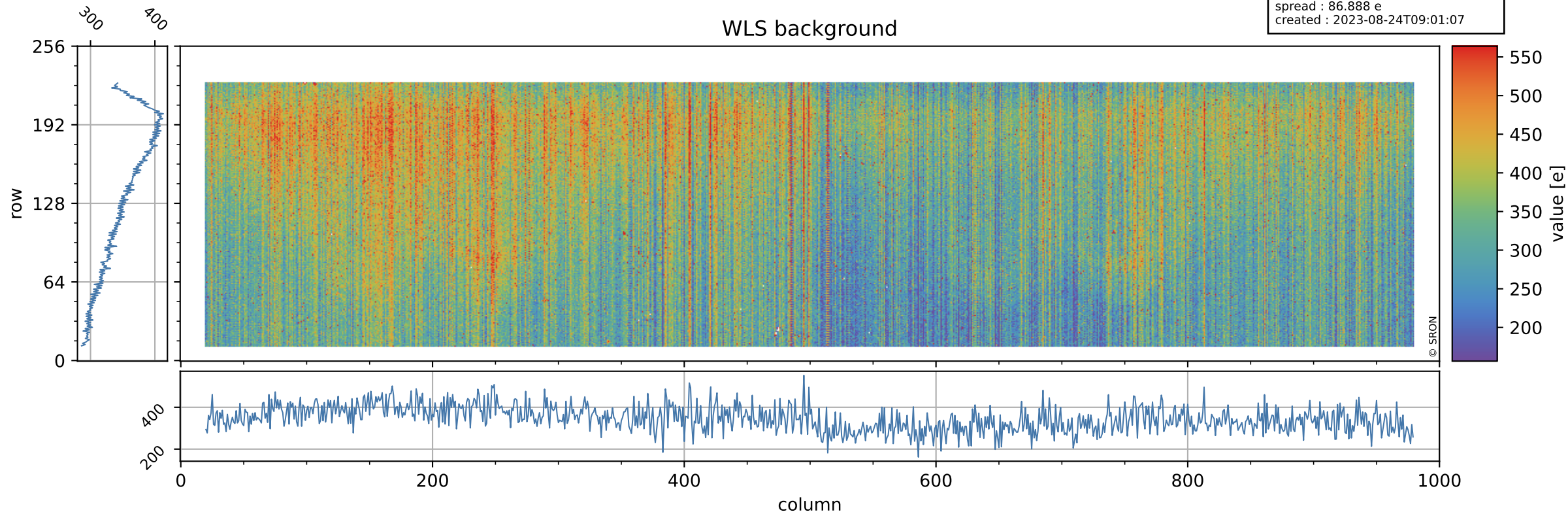

Tropomi SWIR stability ground-tracks of Sentinel-5P

orbits : [20342, 20428]
coverage : 2021-09-16 / 2021-09-22
azimuth : 1.2681 & 1.2673
created : 2023-08-24T09:01:07

