

Tropomi SWIR stability

value of ratio of normalized QVD#1 and QVD#2

orbits : [20432, 20518]
coverage : 2021-09-22 / 2021-09-28
azimuth : 1.2694 & 1.2702
median : 0.99939
spread : 0.0015874
created : 2023-08-24T09:01:13

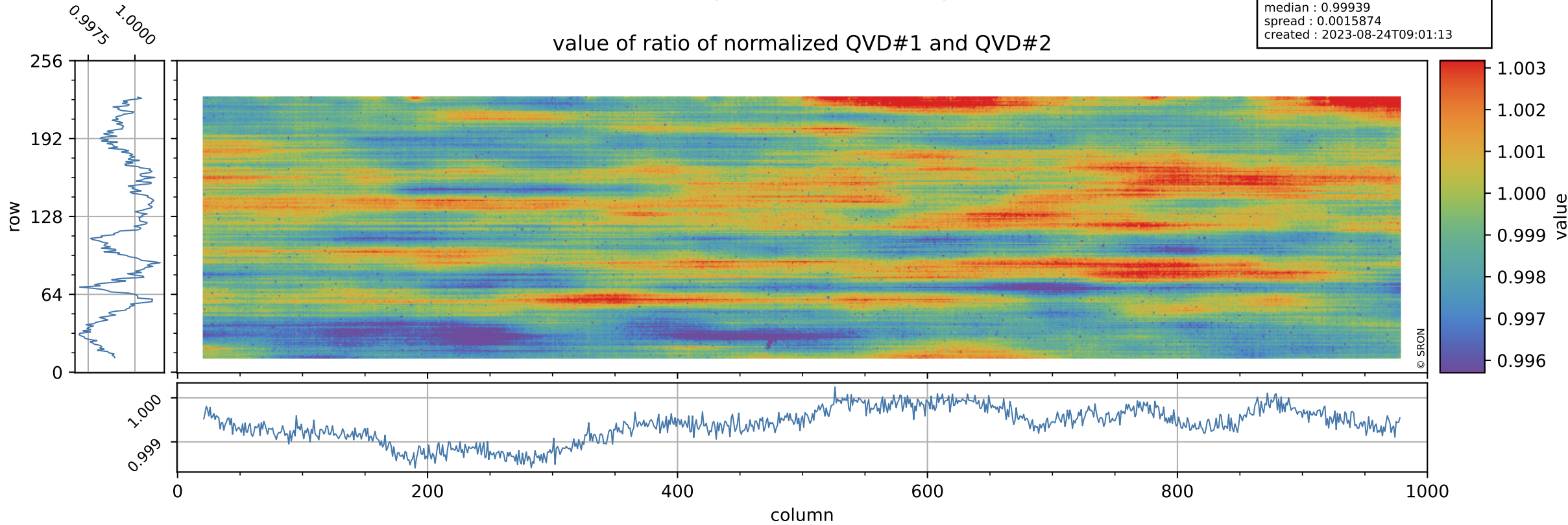

Tropomi SWIR stability

uncertainty of ratio of normalized QVD#1 and QVD#2

orbits : [20432, 20518]
coverage : 2021-09-22 / 2021-09-28
azimuth : 1.2694 & 1.2702
median : 1.0305
spread : 0.20141
created : 2023-08-24T09:01:13

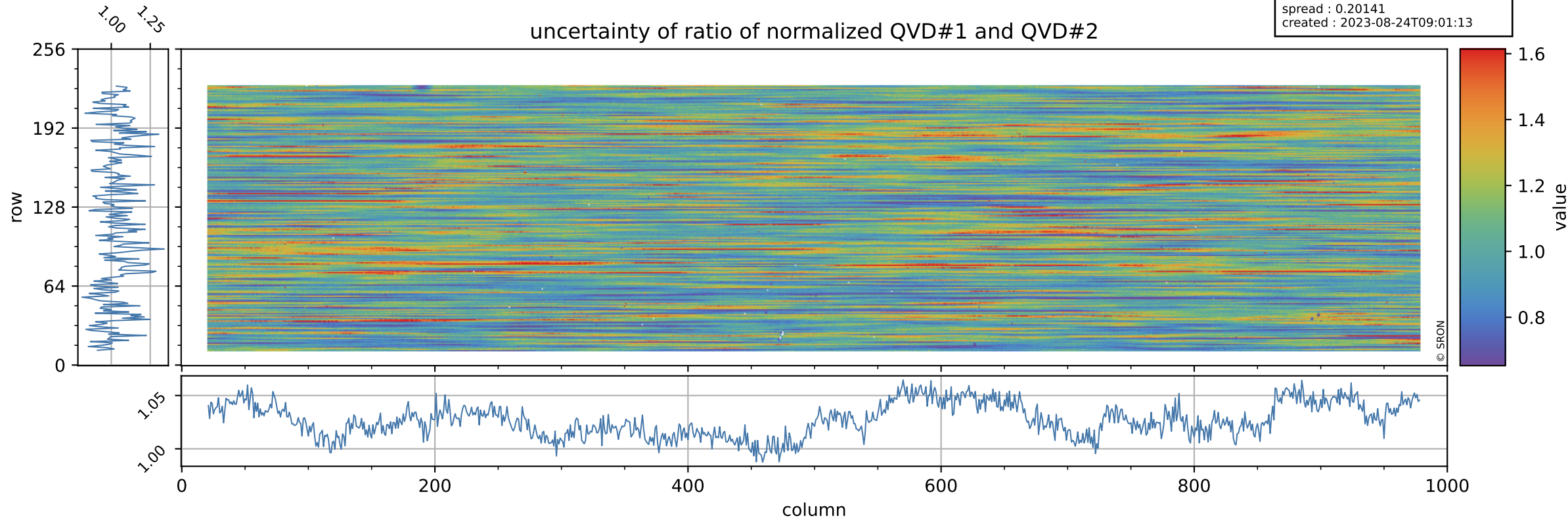

Tropomi SWIR stability

value of ratio of normalized DLED and QVD#1

orbits : [20432, 20518]
coverage : 2021-09-22 / 2021-09-28
azimuth : 1.2694 & 1.2702
median : 0.97621
spread : 0.0022438
created : 2023-08-24T09:01:13

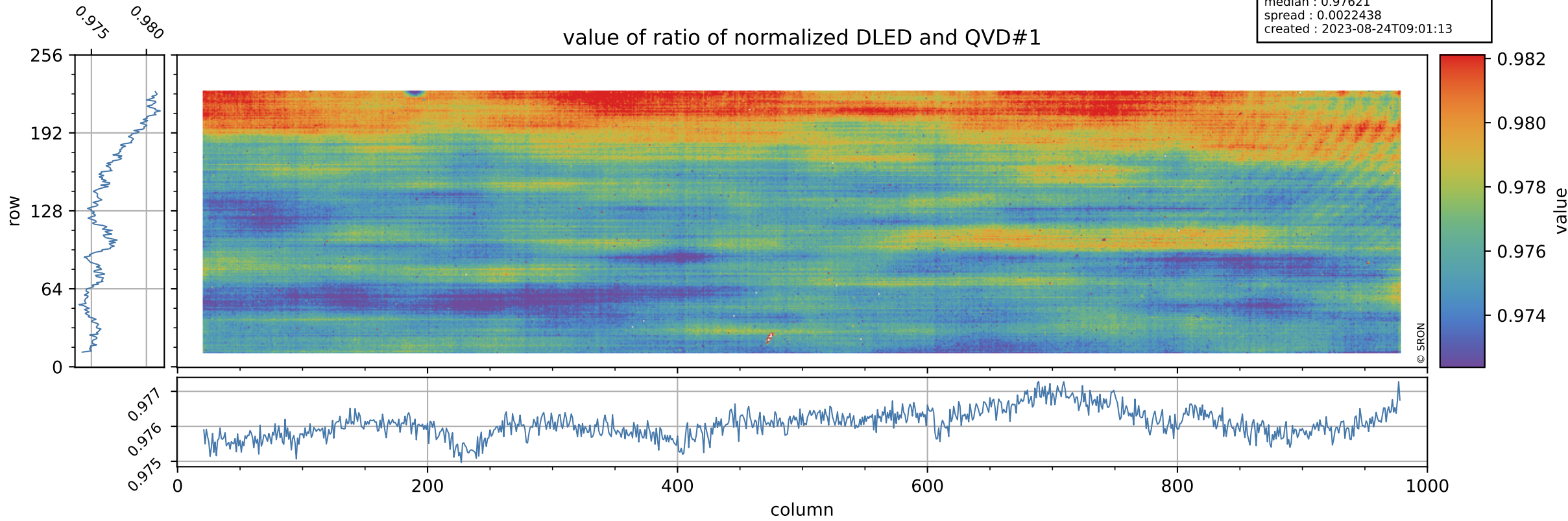

Tropomi SWIR stability

orbits : [20432, 20518]
coverage : 2021-09-22 / 2021-09-28
azimuth : 1.2694 & 1.2702
median : 0.7627
spread : 0.15358
created : 2023-08-24T09:01:14

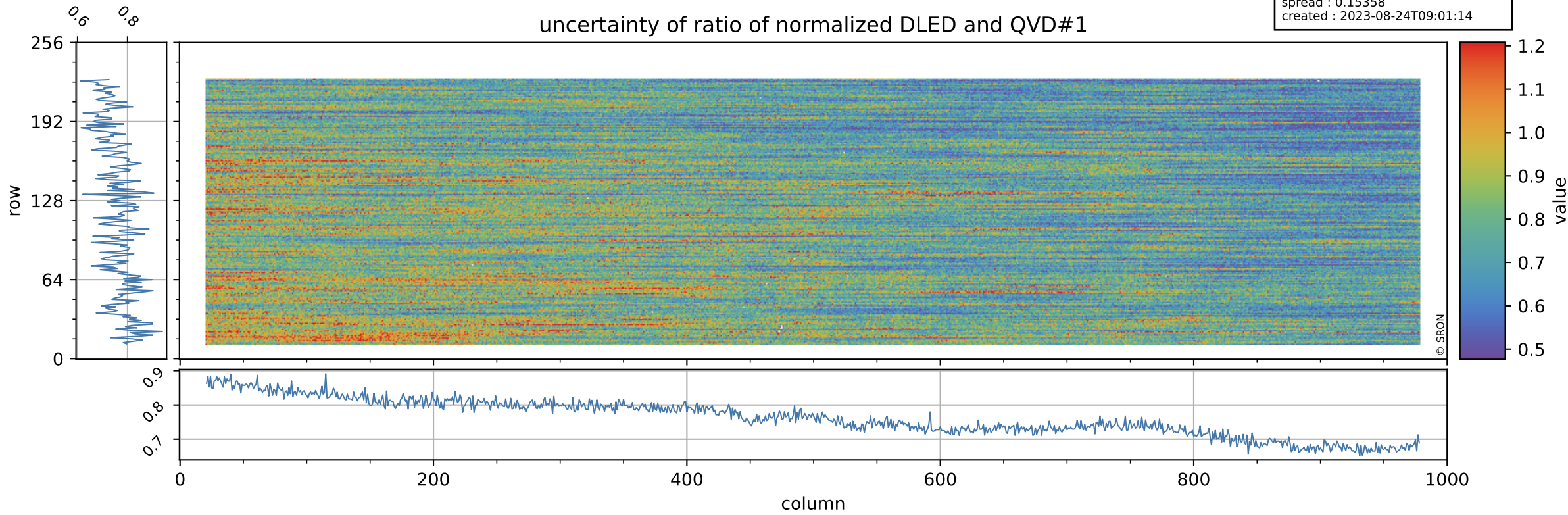

Tropomi SWIR stability

value of ratio of normalized WLS and QVD#1

orbits : [20432, 20518]
coverage : 2021-09-22 / 2021-09-28
azimuth : 1.2694 & 1.2702
median : 1.0134
spread : 0.0022633
created : 2023-08-24T09:01:14

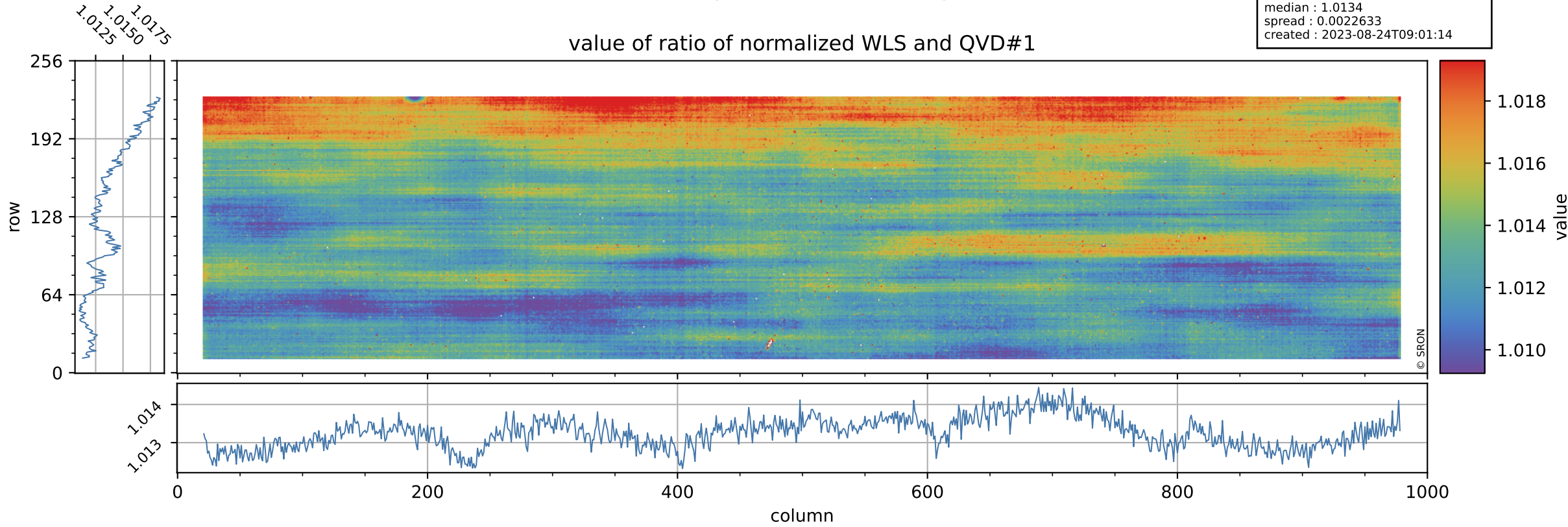

Tropomi SWIR stability

uncertainty of ratio of normalized WLS and QVD#1

orbits : [20432, 20518]
coverage : 2021-09-22 / 2021-09-28
azimuth : 1.2694 & 1.2702
median : 0.40715
spread : 0.080559
created : 2023-08-24T09:01:14

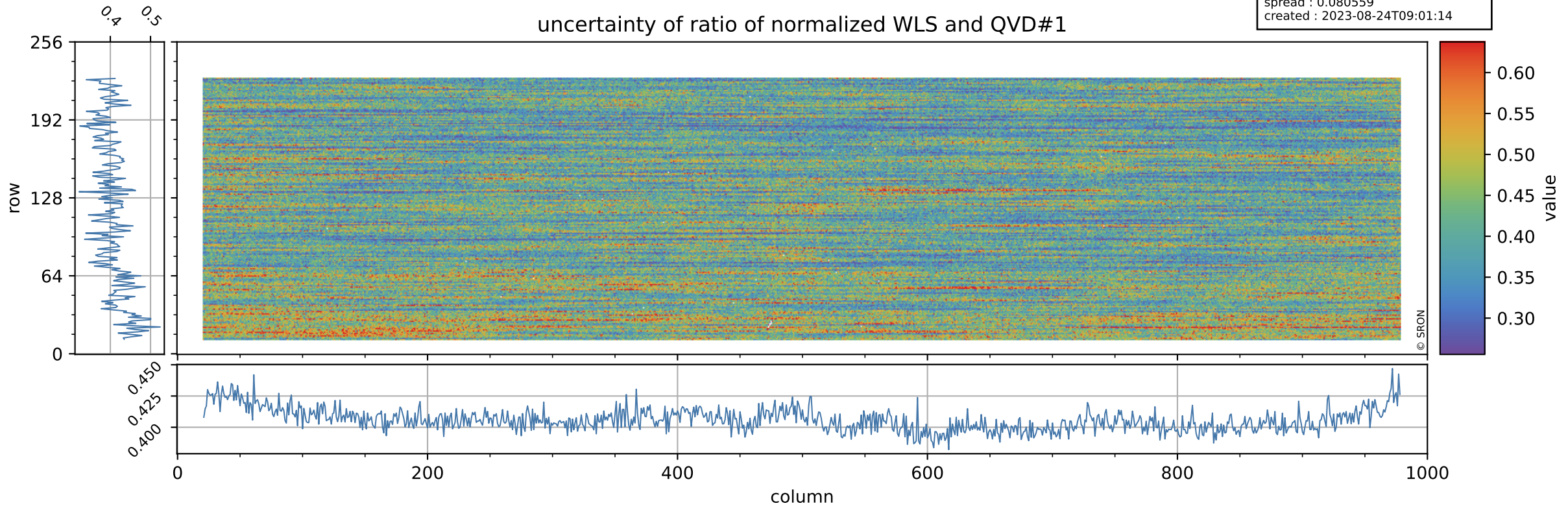

Tropomi SWIR stability

value of ratio of normalized DLED and QVD#2

orbits : [20432, 20518]
coverage : 2021-09-22 / 2021-09-28
azimuth : 1.2694 & 1.2702
median : 0.97576
spread : 0.0024685
created : 2023-08-24T09:01:15

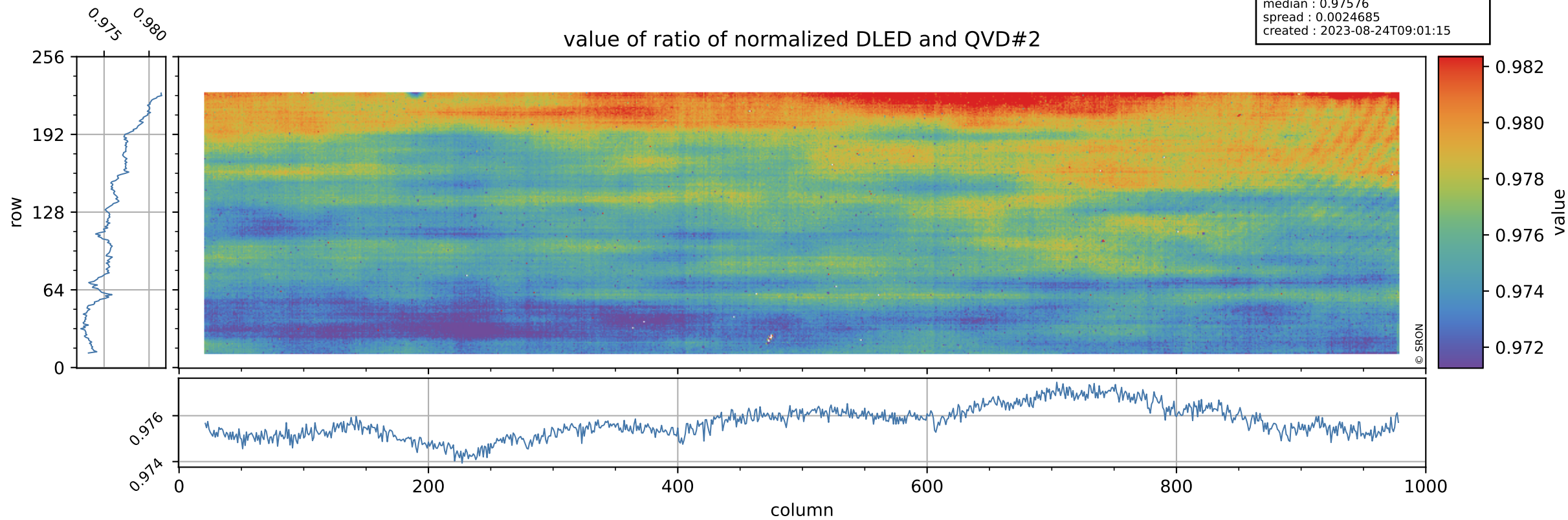

Tropomi SWIR stability

orbits : [20432, 20518]
coverage : 2021-09-22 / 2021-09-28
azimuth : 1.2694 & 1.2702
median : 0.78216
spread : 0.1582
created : 2023-08-24T09:01:15

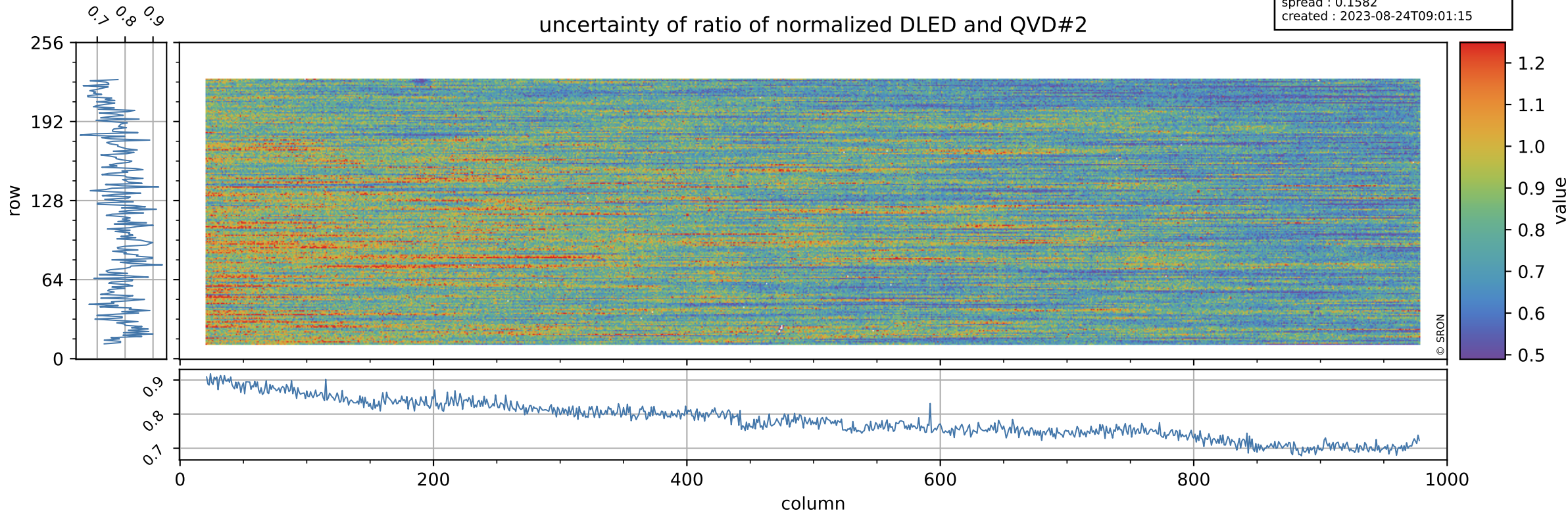

Tropomi SWIR stability

orbits : [20432, 20518]
coverage : 2021-09-22 / 2021-09-28
azimuth : 1.2694 & 1.2702
median : 1.0129
spread : 0.002522
created : 2023-08-24T09:01:15

value of ratio of normalized WLS and QVD#2

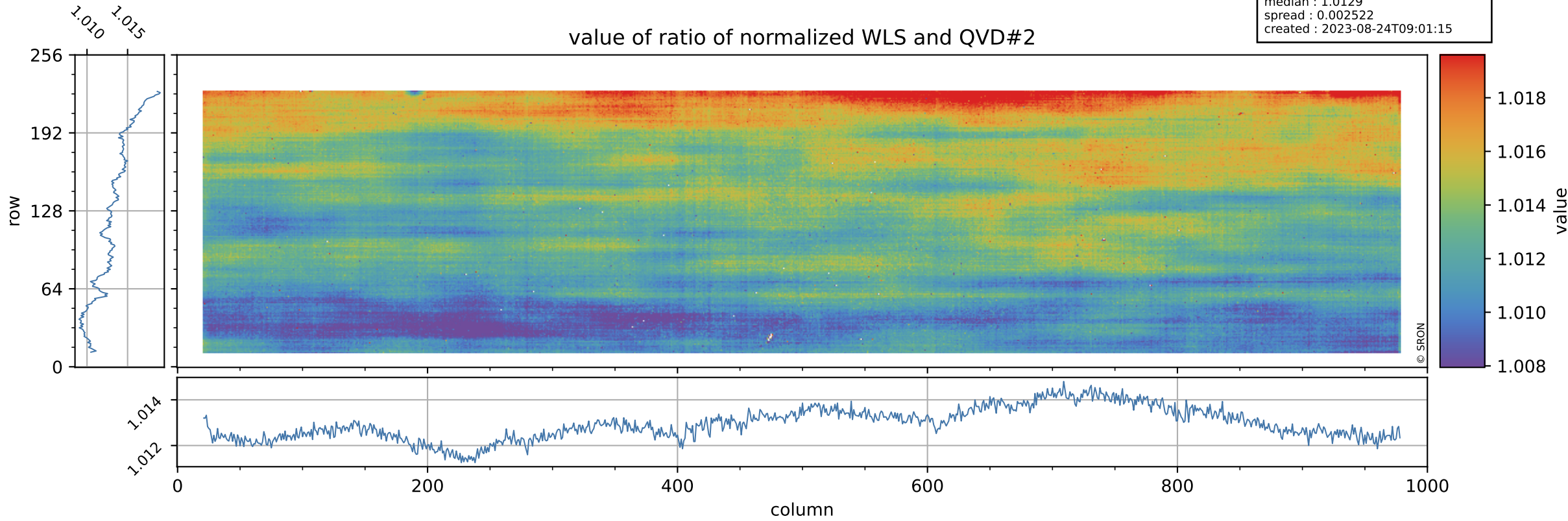

Tropomi SWIR stability

orbits : [20432, 20518]
coverage : 2021-09-22 / 2021-09-28
azimuth : 1.2694 & 1.2702
median : 0.41771
spread : 0.082189
created : 2023-08-24T09:01:16

uncertainty of ratio of normalized WLS and QVD#2

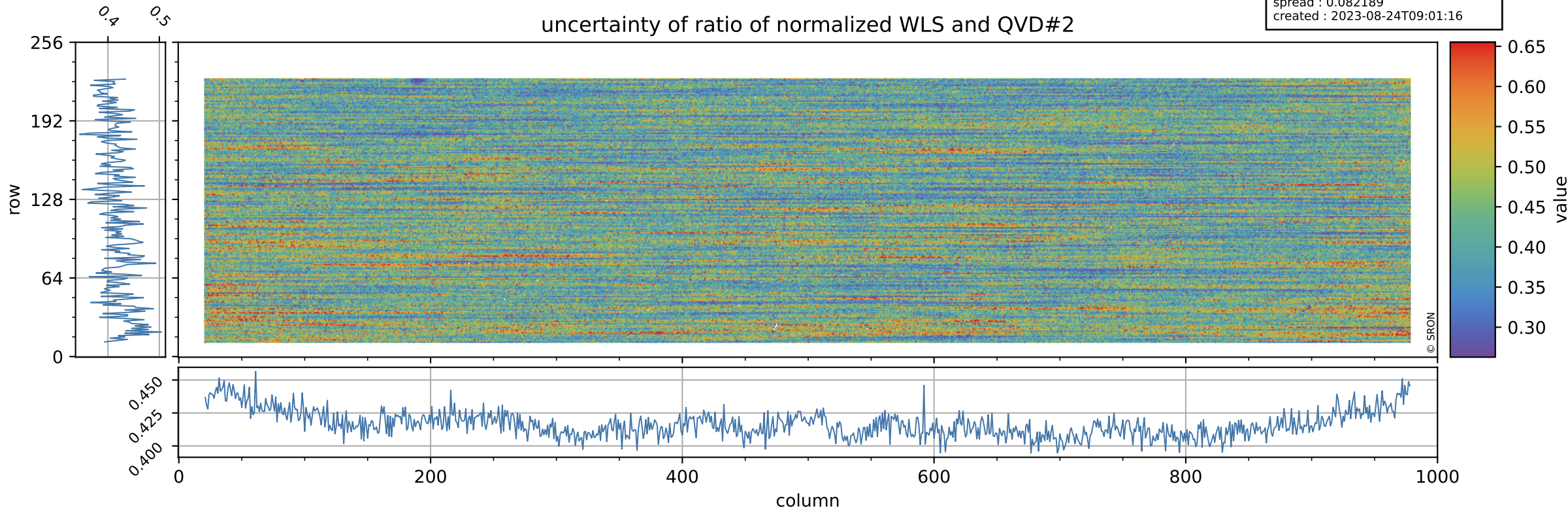

Tropomi SWIR stability

value of ratio of normalized DLED and WLS

orbits : [20432, 20518]
coverage : 2021-09-22 / 2021-09-28
azimuth : 1.2694 & 1.2702
median : 0.96348
spread : 0.00071786
created : 2023-08-24T09:01:16

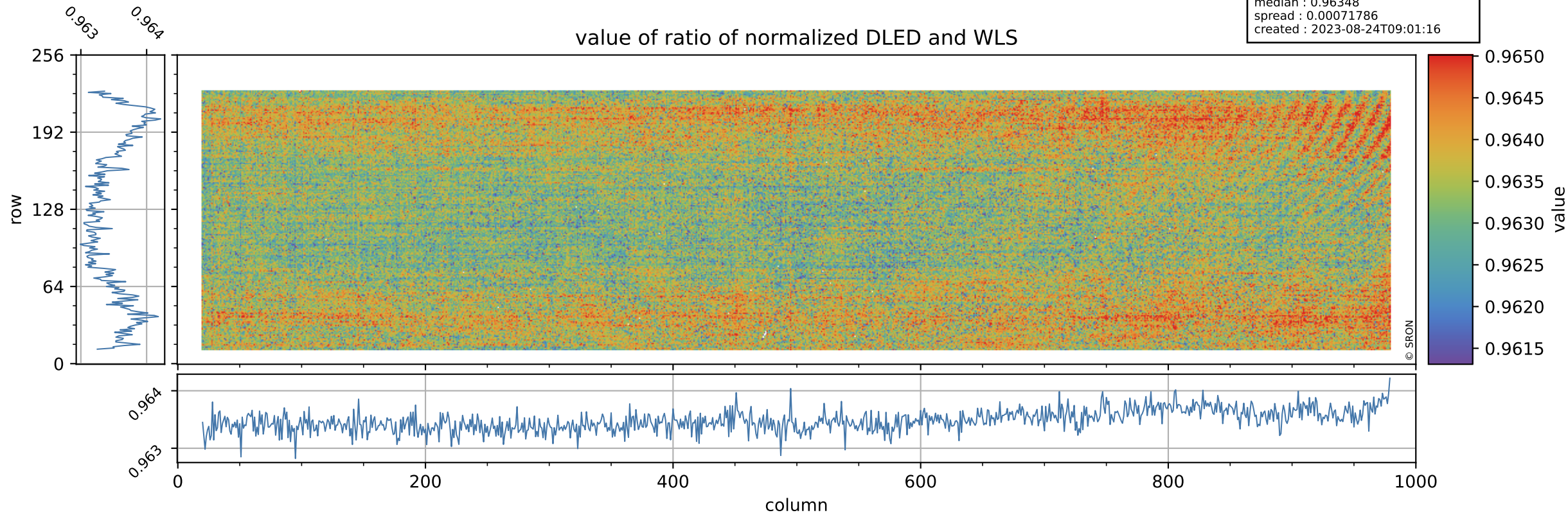

Tropomi SWIR stability

orbits : [20432, 20518]
coverage : 2021-09-22 / 2021-09-28
azimuth : 1.2694 & 1.2702
median : 1.8797
spread : 0.36506
created : 2023-08-24T09:01:16

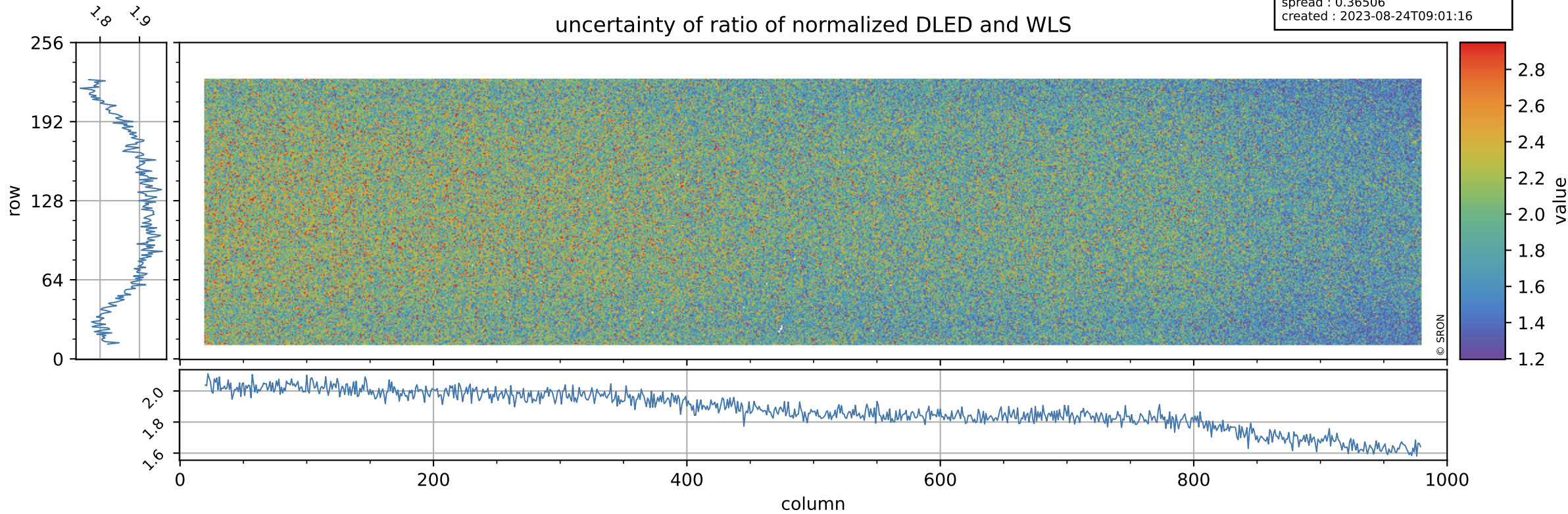

Tropomi SWIR stability

value of normalized QVD#1

orbits : [20432, 20518]
coverage : 2021-09-22 / 2021-09-28
azimuth : 1.2694 & 1.2702
median : 0.9872
spread : 0.0043306
created : 2023-08-24T09:01:16

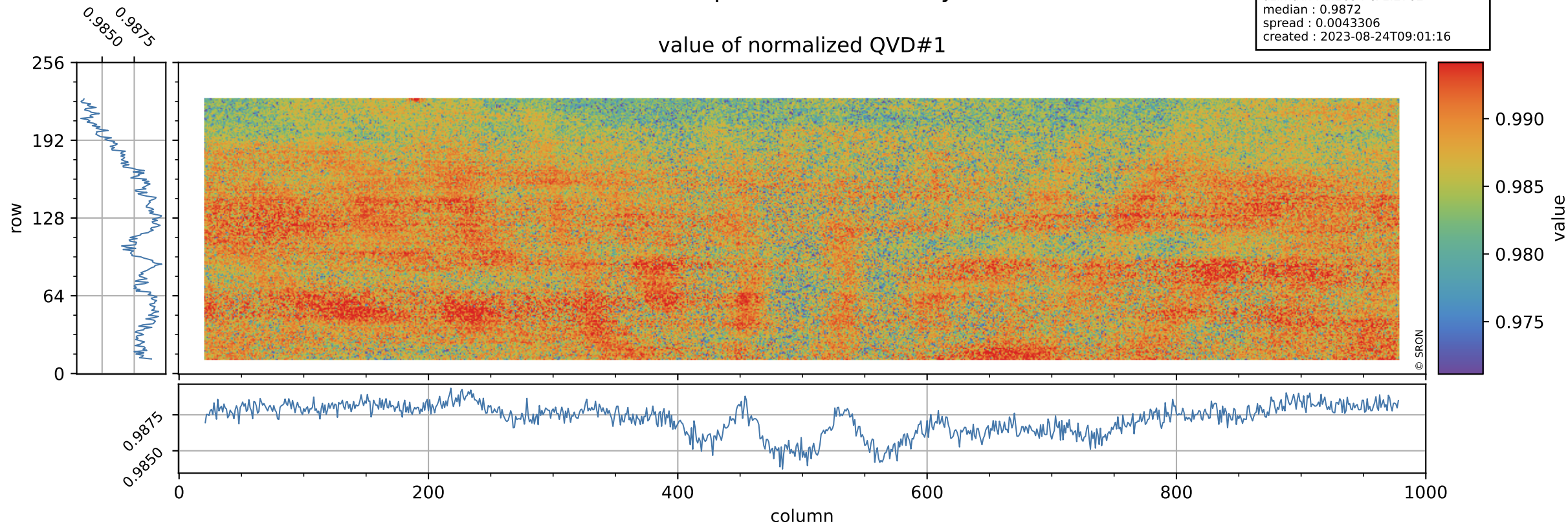

Tropomi SWIR stability

orbits : [20432, 20518]
coverage : 2021-09-22 / 2021-09-28
azimuth : 1.2694 & 1.2702
median : 1.0052 ke
spread : 0.16125 ke
created : 2023-08-24T09:01:17

QVD#1 background

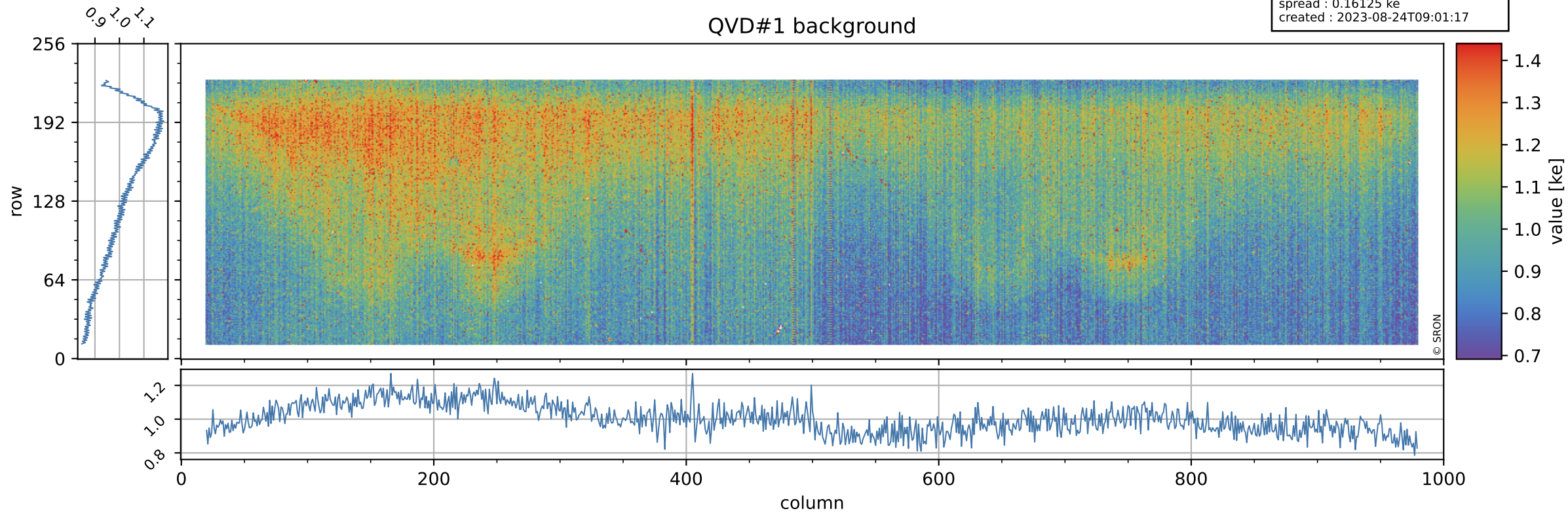

Tropomi SWIR stability

value of normalized QVD#2

orbits : [20432, 20518]
coverage : 2021-09-22 / 2021-09-28
azimuth : 1.2694 & 1.2702
median : 0.98777
spread : 0.0044121
created : 2023-08-24T09:01:17

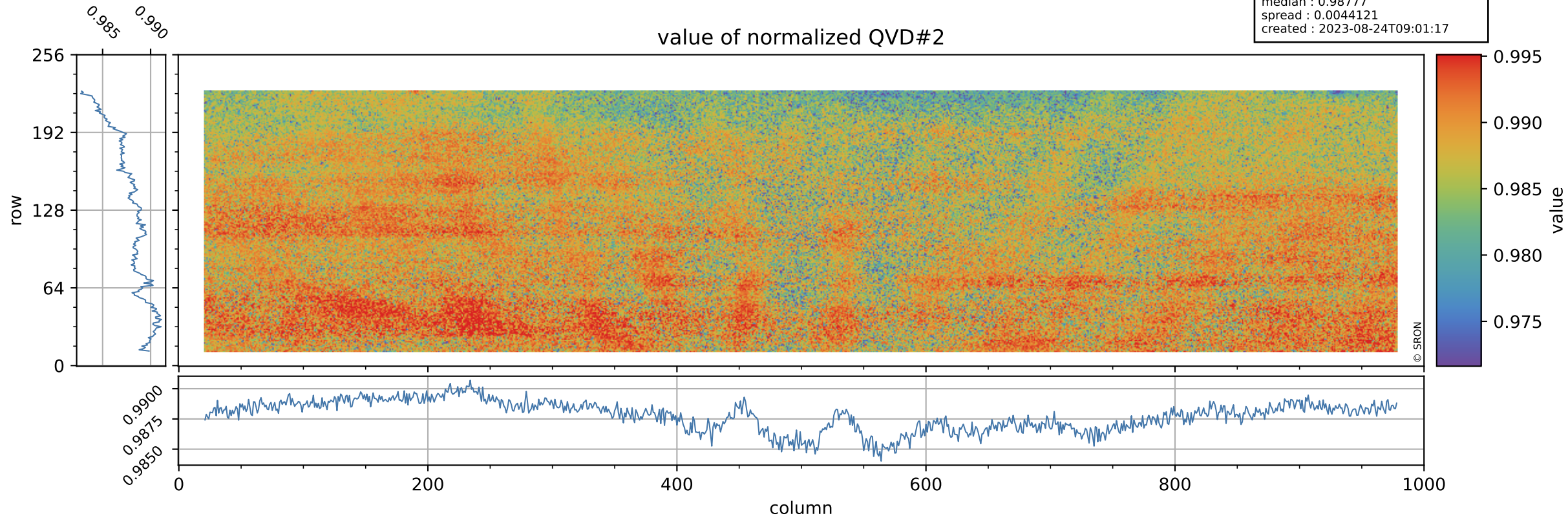

Tropomi SWIR stability

orbits : [20432, 20518]
coverage : 2021-09-22 / 2021-09-28
azimuth : 1.2694 & 1.2702
median : 1.0004 ke
spread : 0.16123 ke
created : 2023-08-24T09:01:17

QVD#2 background

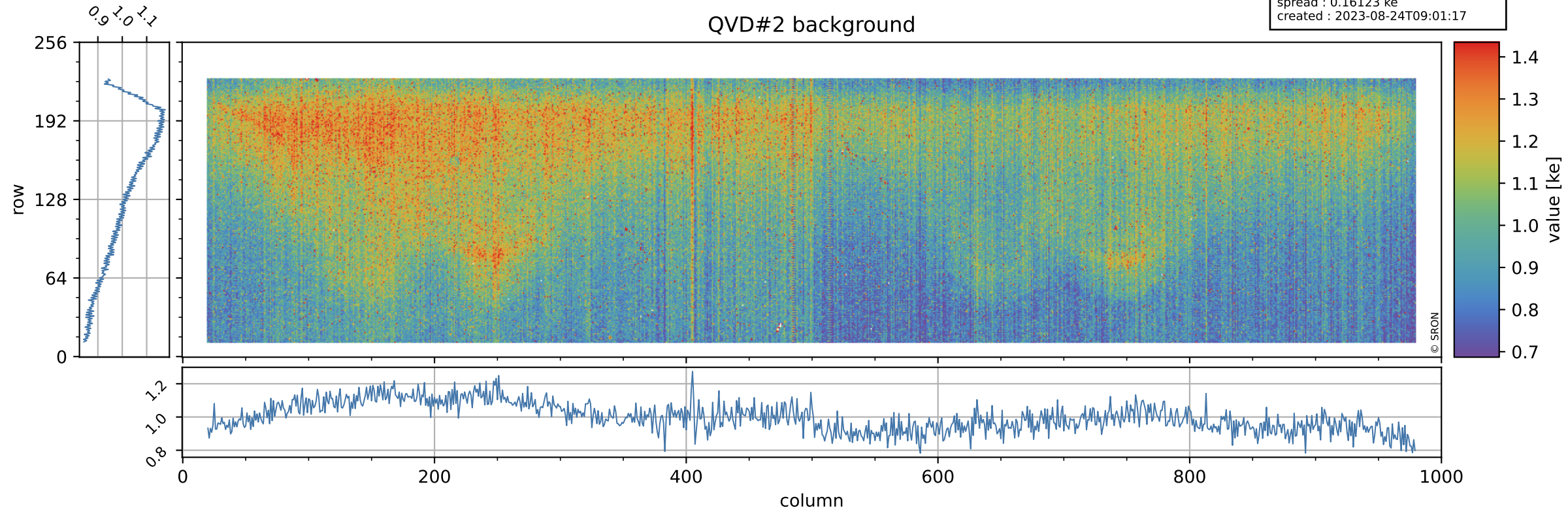

Tropomi SWIR stability

value of normalized DLED

orbits : [20432, 20518]
coverage : 2021-09-22 / 2021-09-28
azimuth : 1.2694 & 1.2702
median : 0.96427
spread : 0.0037107
created : 2023-08-24T09:01:17

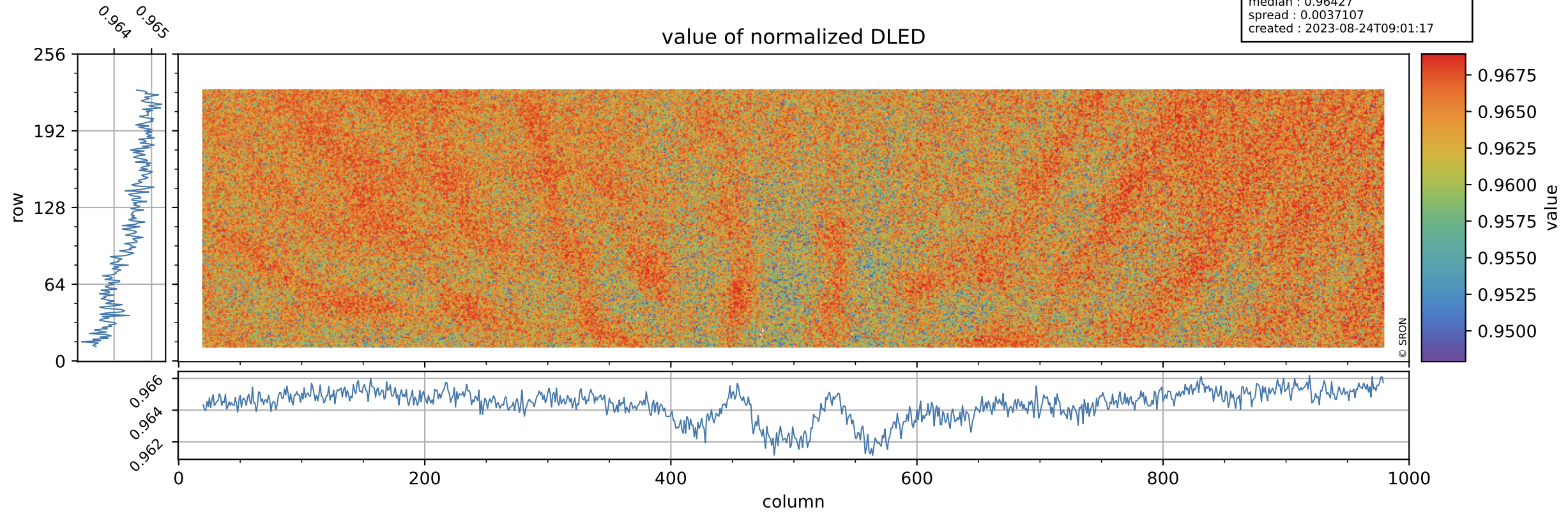

Tropomi SWIR stability

DLED background

orbits : [20432, 20518]
coverage : 2021-09-22 / 2021-09-28
azimuth : 1.2694 & 1.2702
median : 0.8898 ke
spread : 0.14689 ke
created : 2023-08-24T09:01:18

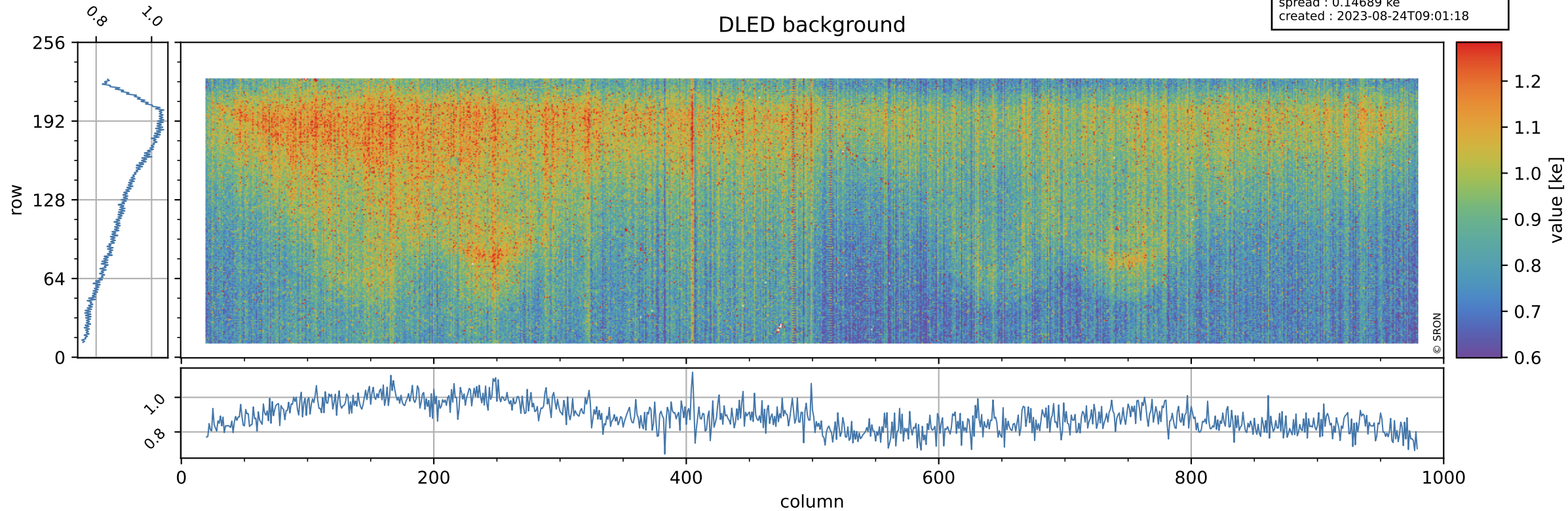

Tropomi SWIR stability

value of normalized WLS

orbits : [20432, 20518]
coverage : 2021-09-22 / 2021-09-28
azimuth : 1.2694 & 1.2702
median : 1.0008
spread : 0.0035002
created : 2023-08-24T09:01:18

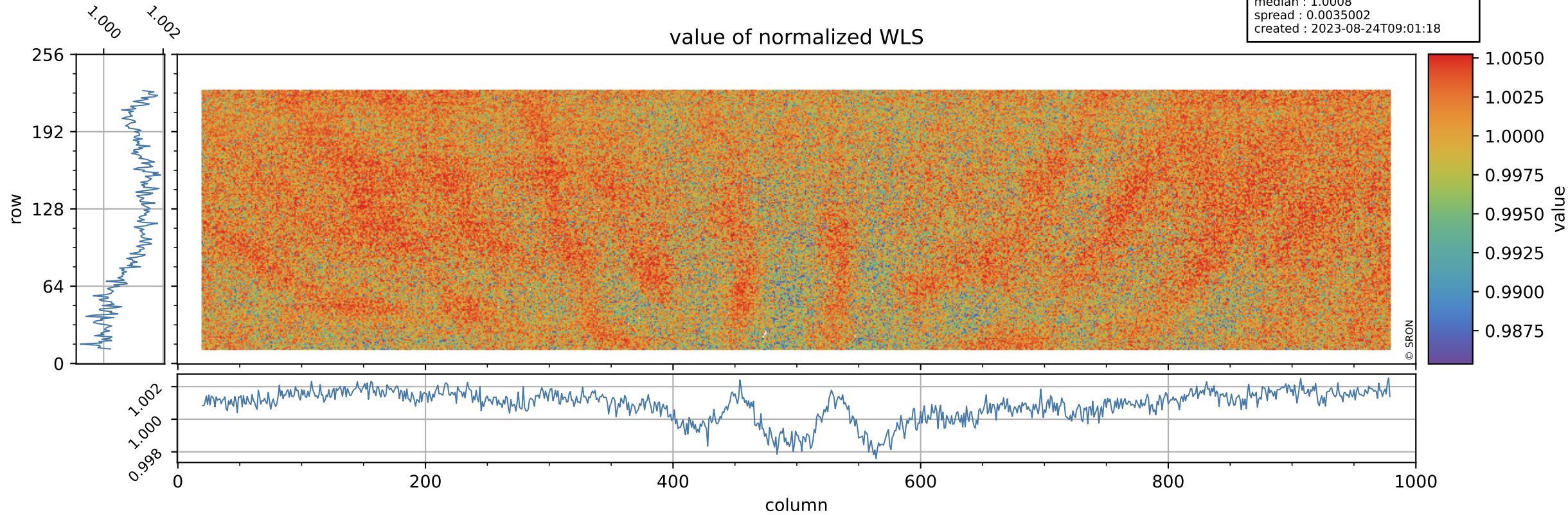

Tropomi SWIR stability

orbits : [20432, 20518]
coverage : 2021-09-22 / 2021-09-28
azimuth : 1.2694 & 1.2702
median : 343.61 e
spread : 86.95 e
created : 2023-08-24T09:01:18

WLS background

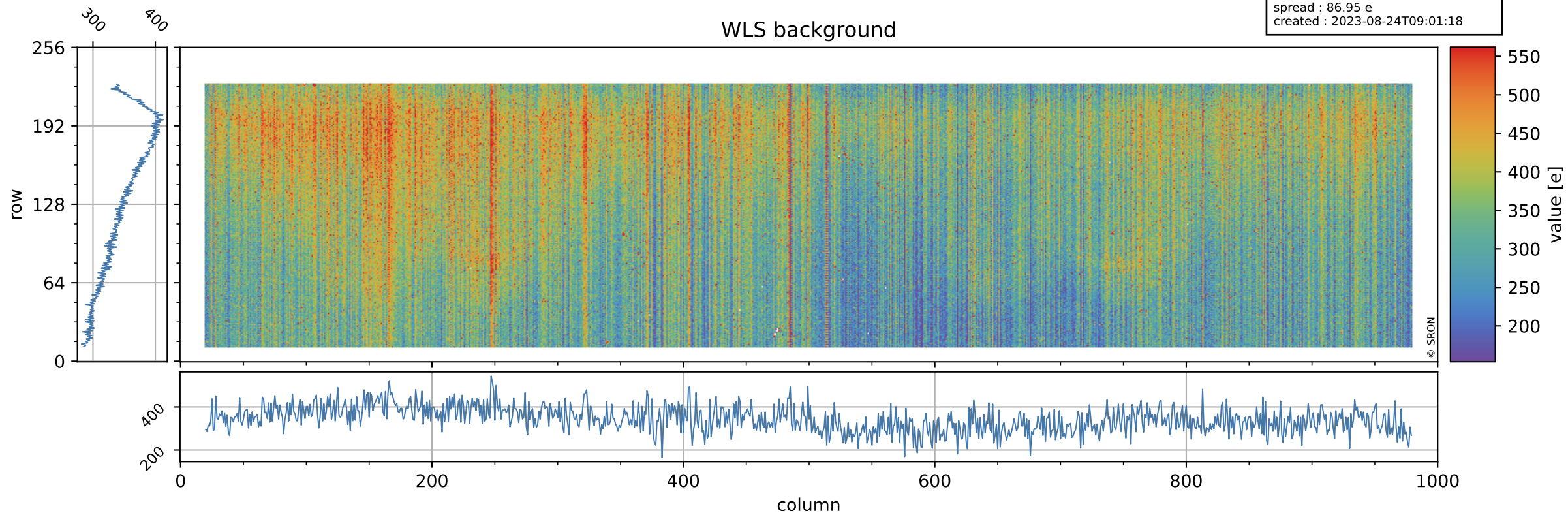

Tropomi SWIR stability ground-tracks of Sentinel-5P

orbits : [20432, 20518]
coverage : 2021-09-22 / 2021-09-28
azimuth : 1.2694 & 1.2702
created : 2023-08-24T09:01:19

