

Tropomi SWIR stability

value of ratio of normalized QVD#1 and QVD#2

orbits : [20612, 20698]
coverage : 2021-10-05 / 2021-10-11
azimuth : 1.2719 & 1.2717
median : 0.99817
spread : 0.0019342
created : 2023-08-24T09:01:36

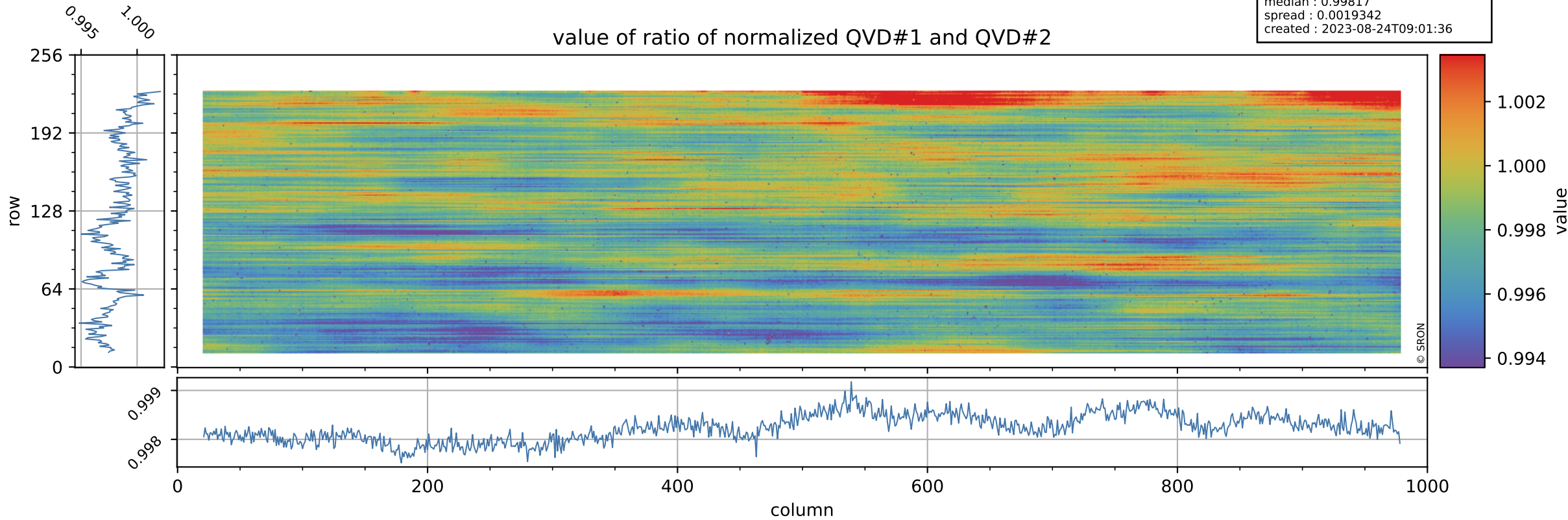

Tropomi SWIR stability

uncertainty of ratio of normalized QVD#1 and QVD#2

orbits : [20612, 20698]
coverage : 2021-10-05 / 2021-10-11
azimuth : 1.2719 & 1.2717
median : 1.0305
spread : 0.18803
created : 2023-08-24T09:01:37

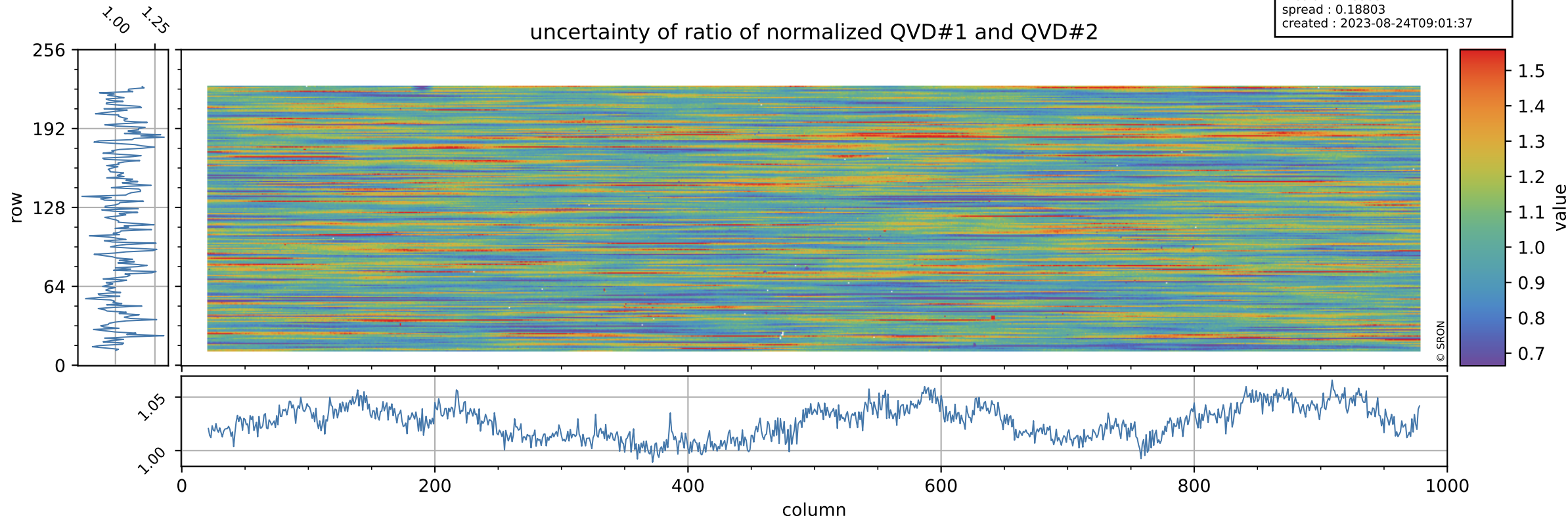

Tropomi SWIR stability

value of ratio of normalized DLED and QVD#1

orbits : [20612, 20698]
coverage : 2021-10-05 / 2021-10-11
azimuth : 1.2719 & 1.2717
median : 0.97661
spread : 0.0021886
created : 2023-08-24T09:01:37

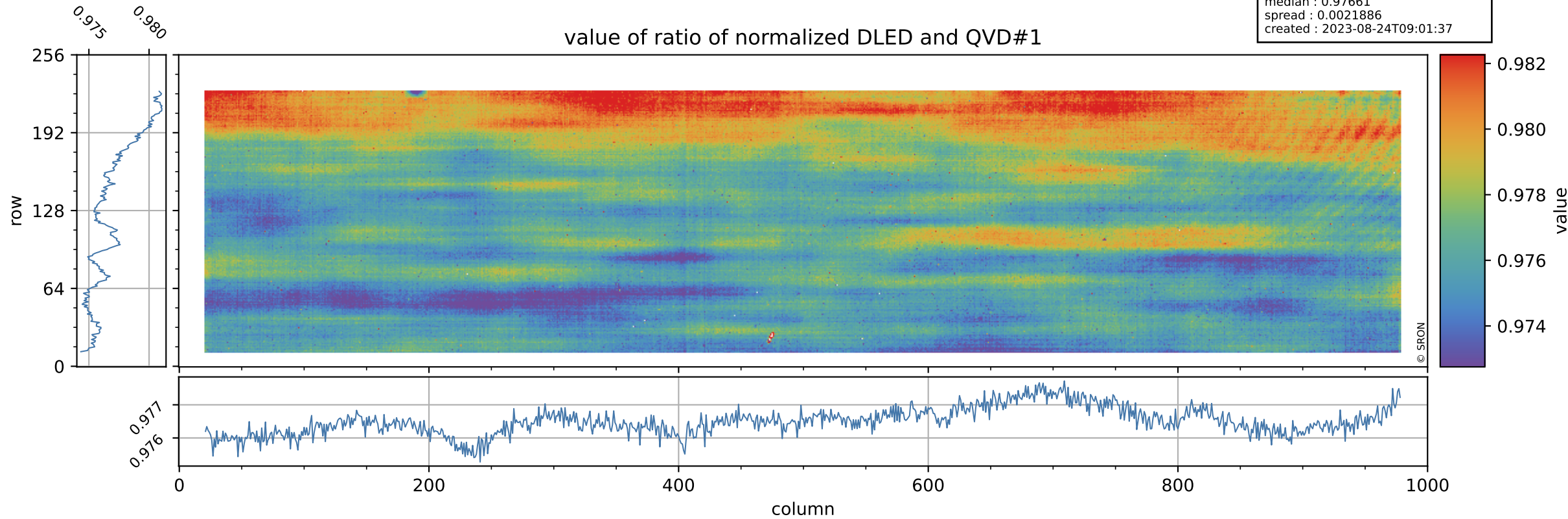

Tropomi SWIR stability

orbits : [20612, 20698]
coverage : 2021-10-05 / 2021-10-11
azimuth : 1.2719 & 1.2717
median : 0.76532
spread : 0.15618
created : 2023-08-24T09:01:37

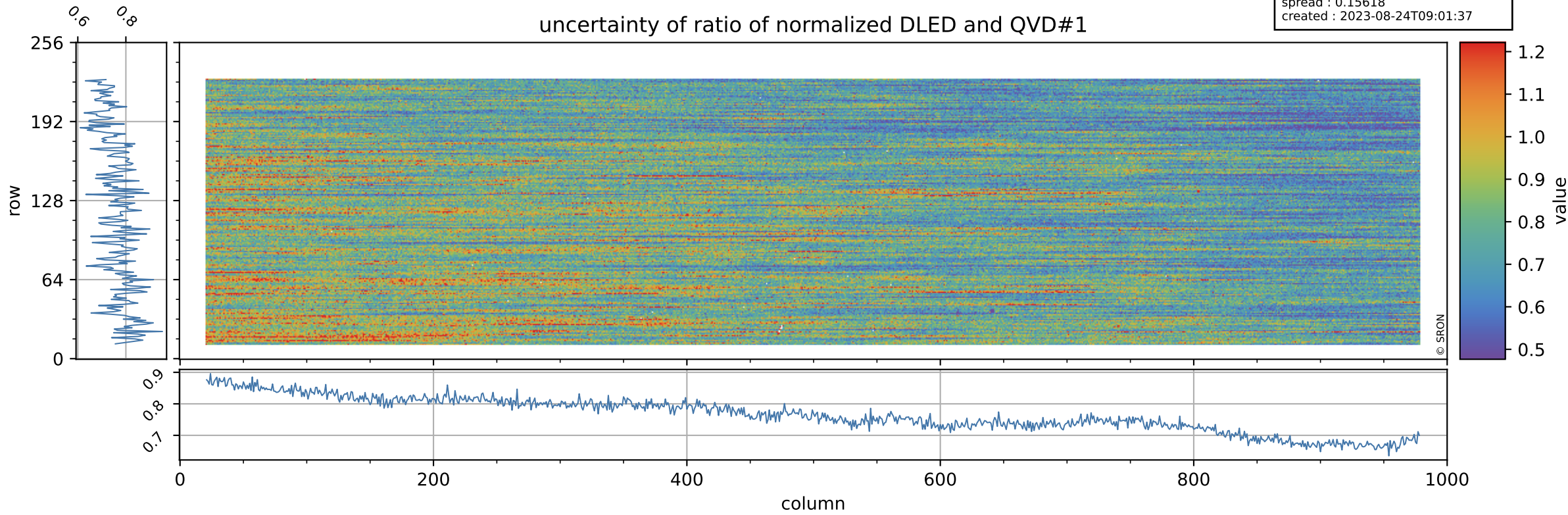

Tropomi SWIR stability

value of ratio of normalized WLS and QVD#1

orbits : [20612, 20698]
coverage : 2021-10-05 / 2021-10-11
azimuth : 1.2719 & 1.2717
median : 1.0137
spread : 0.0021592
created : 2023-08-24T09:01:38

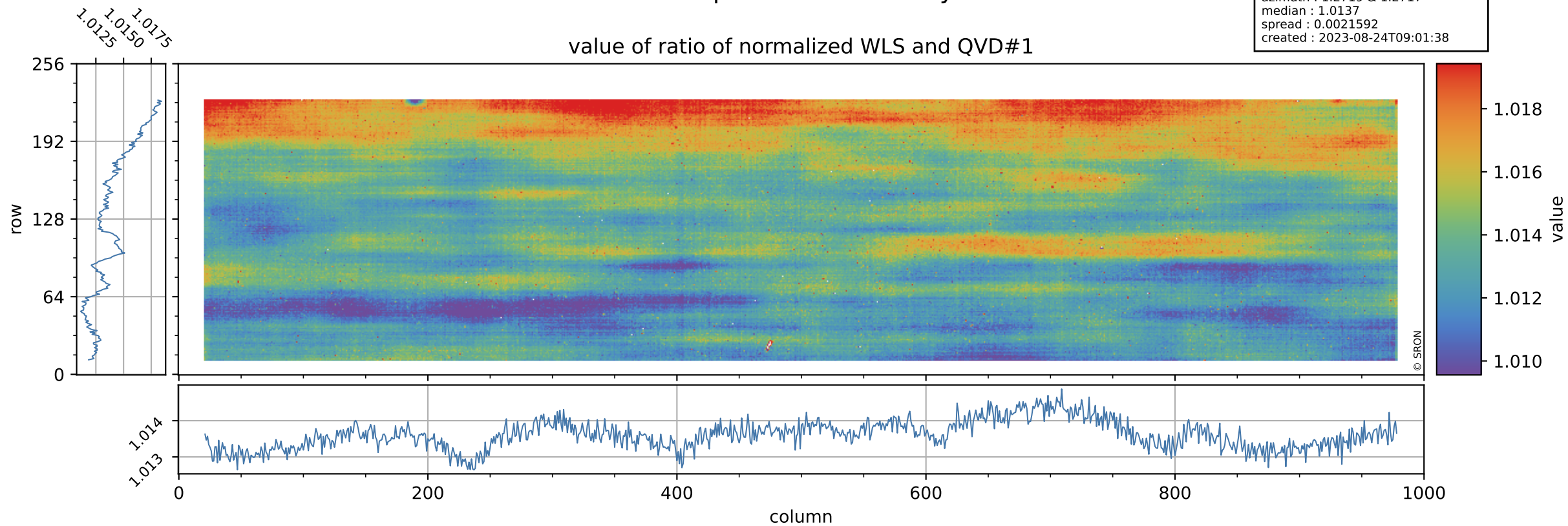

Tropomi SWIR stability

uncertainty of ratio of normalized WLS and QVD#1

orbits : [20612, 20698]
coverage : 2021-10-05 / 2021-10-11
azimuth : 1.2719 & 1.2717
median : 0.40711
spread : 0.081874
created : 2023-08-24T09:01:38

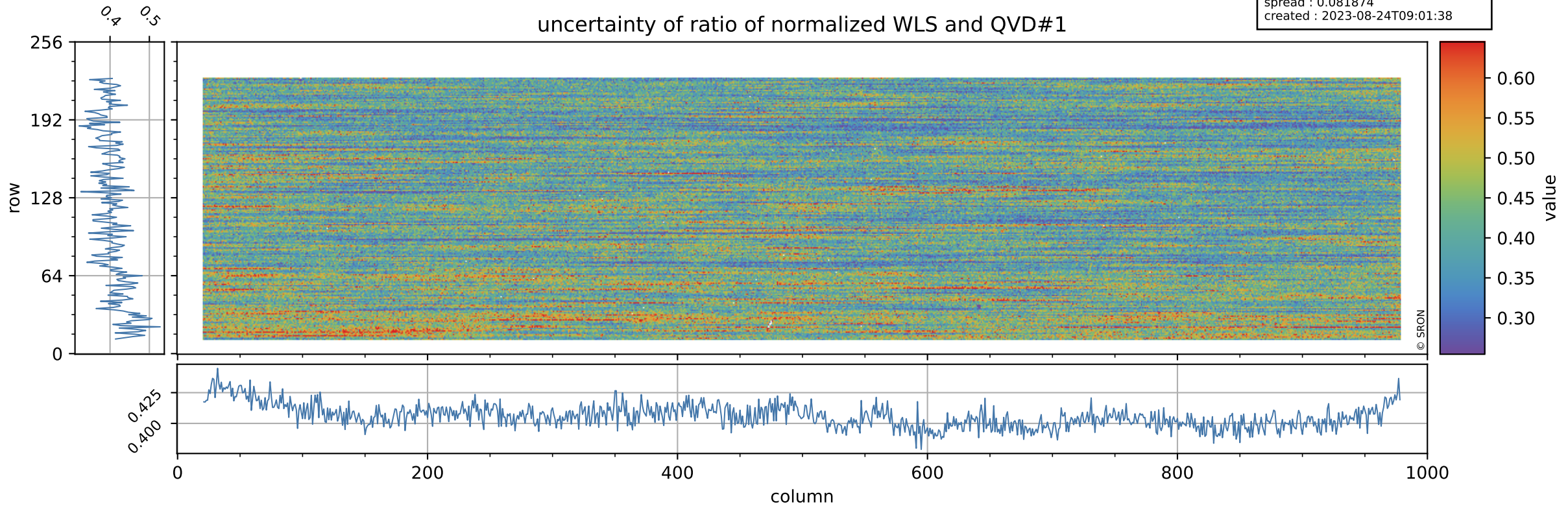

Tropomi SWIR stability

value of ratio of normalized DLED and QVD#2

orbits : [20612, 20698]
coverage : 2021-10-05 / 2021-10-11
azimuth : 1.2719 & 1.2717
median : 0.97476
spread : 0.0030971
created : 2023-08-24T09:01:38

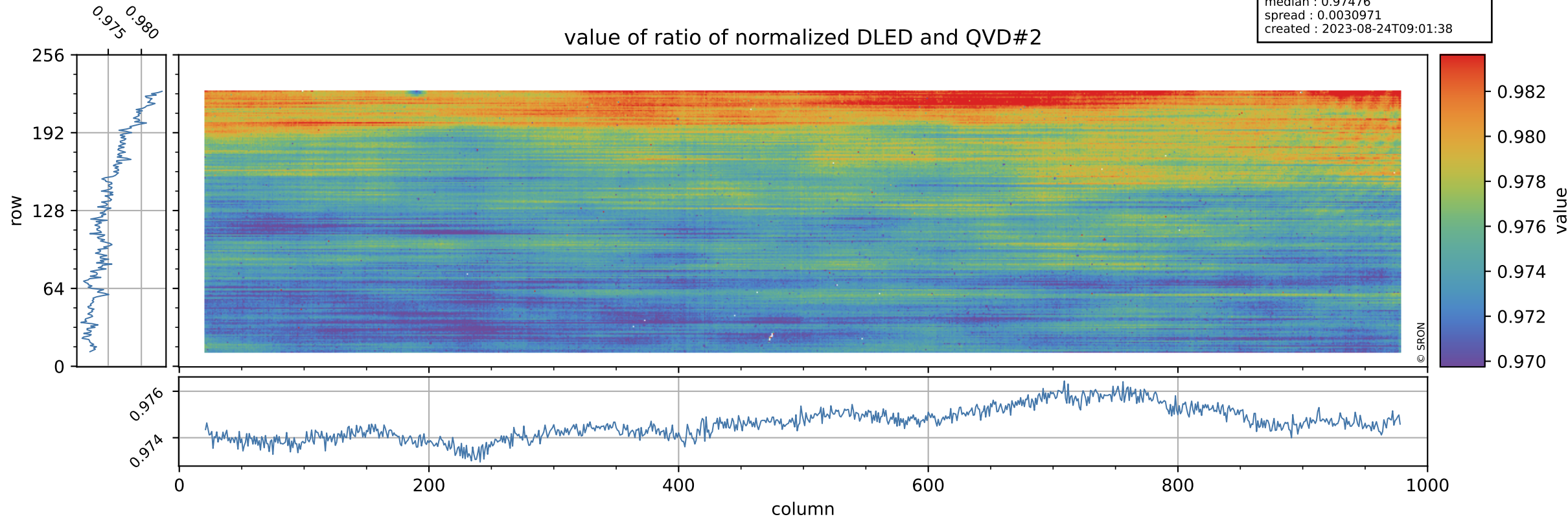

Tropomi SWIR stability

orbits : [20612, 20698]
coverage : 2021-10-05 / 2021-10-11
azimuth : 1.2719 & 1.2717
median : 0.7864
spread : 0.14546
created : 2023-08-24T09:01:38

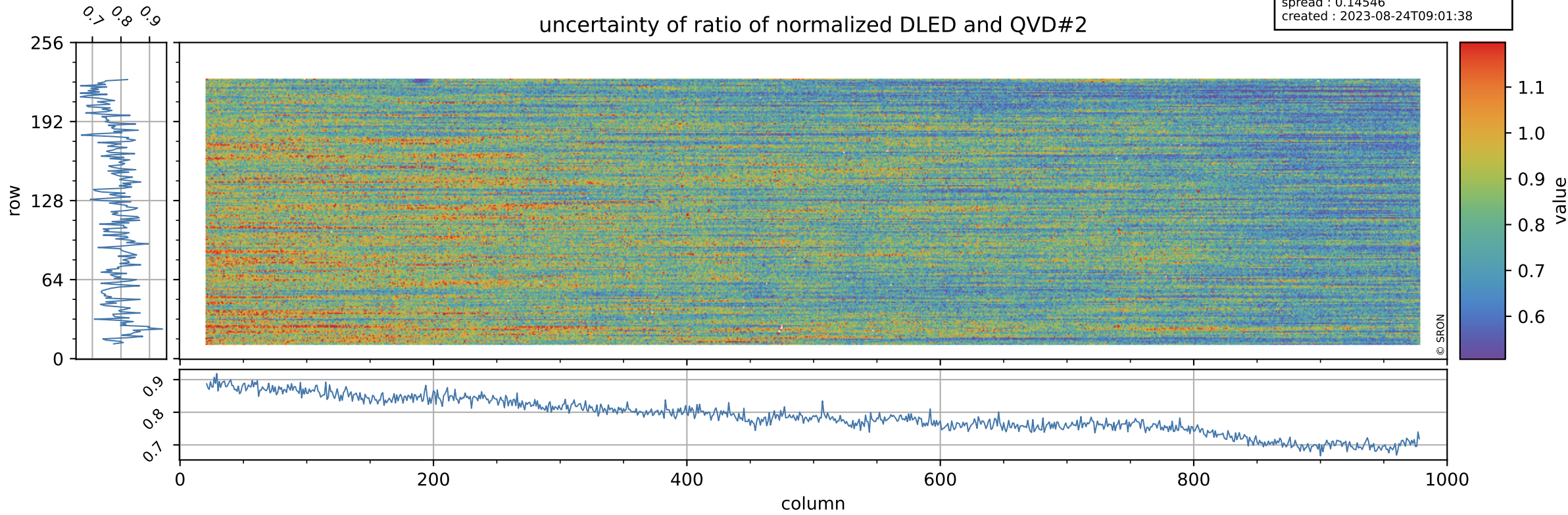

Tropomi SWIR stability

value of ratio of normalized WLS and QVD#2

orbits : [20612, 20698]
coverage : 2021-10-05 / 2021-10-11
azimuth : 1.2719 & 1.2717
median : 1.0118
spread : 0.0030859
created : 2023-08-24T09:01:39

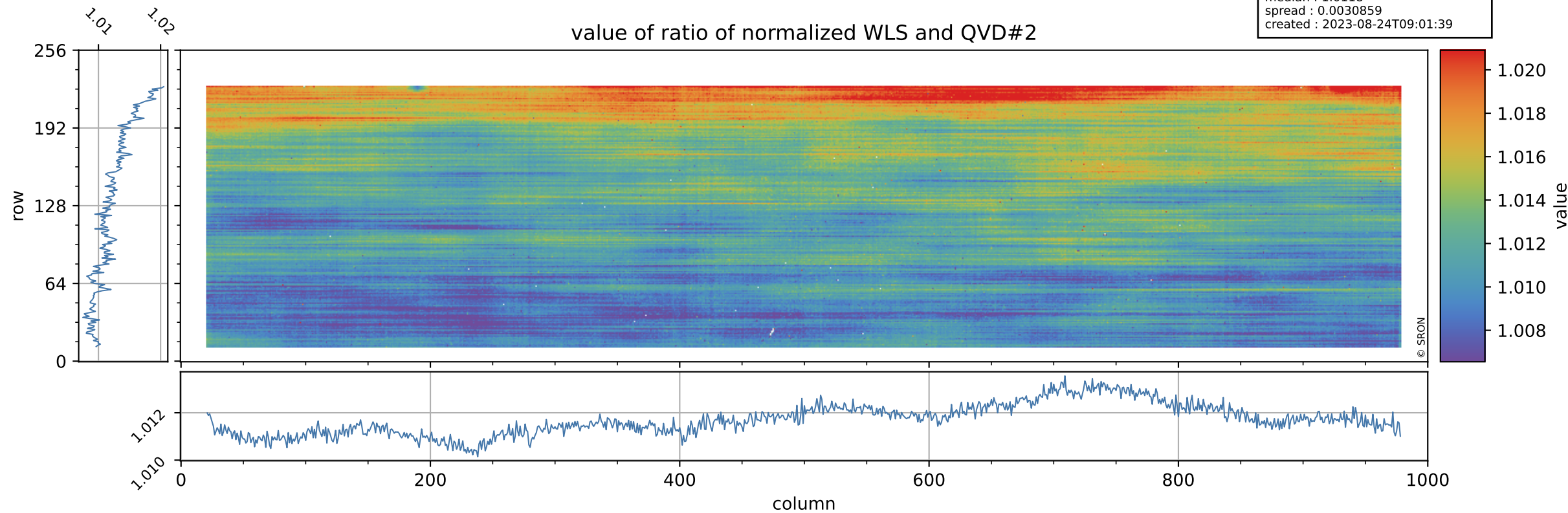

Tropomi SWIR stability

uncertainty of ratio of normalized WLS and QVD#2

orbits : [20612, 20698]
coverage : 2021-10-05 / 2021-10-11
azimuth : 1.2719 & 1.2717
median : 0.41817
spread : 0.075747
created : 2023-08-24T09:01:39

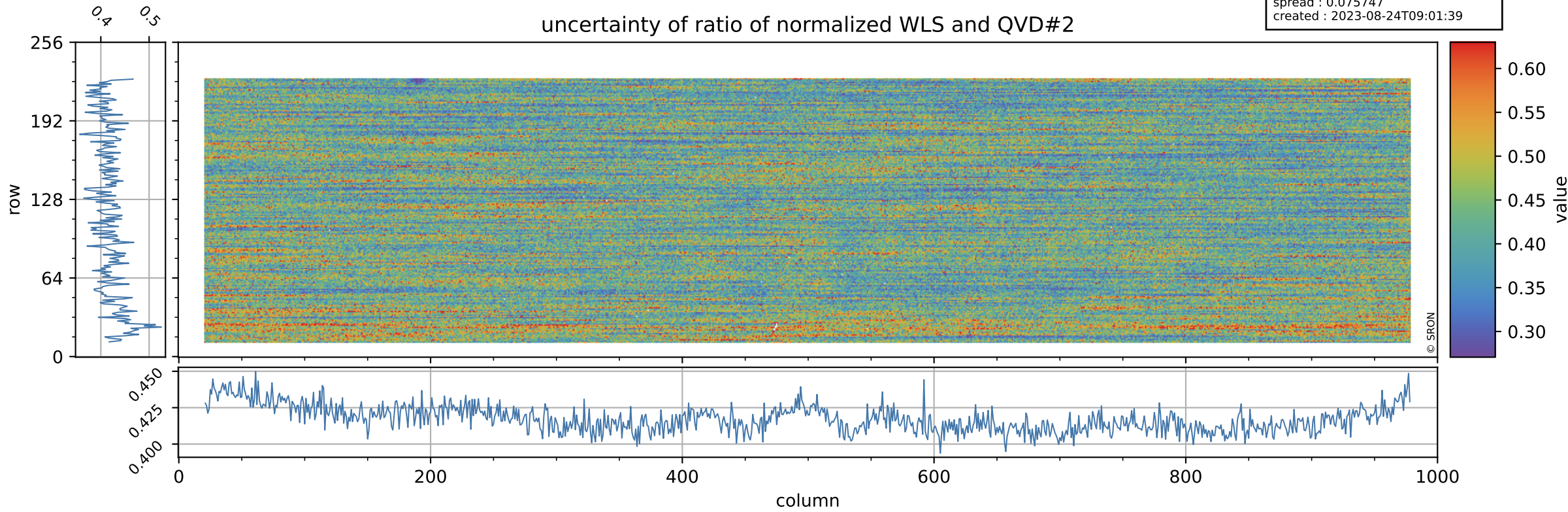

Tropomi SWIR stability

value of ratio of normalized DLED and WLS

orbits : [20612, 20698]
coverage : 2021-10-05 / 2021-10-11
azimuth : 1.2719 & 1.2717
median : 0.96355
spread : 0.00069359
created : 2023-08-24T09:01:39

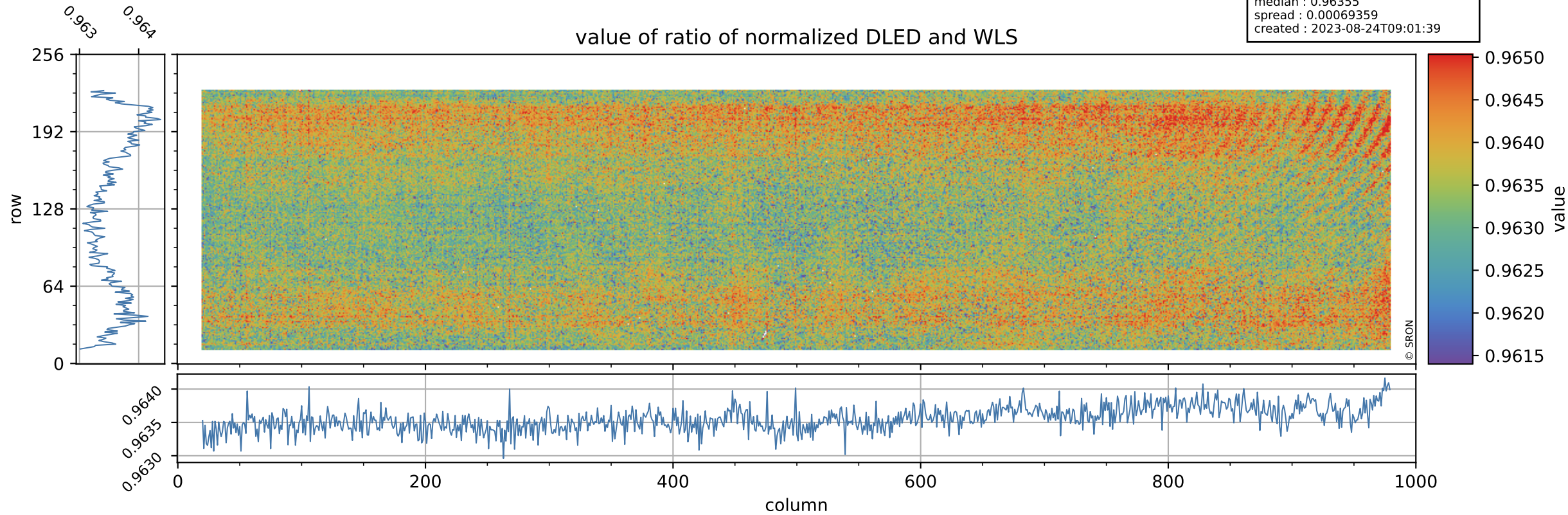

Tropomi SWIR stability

orbits : [20612, 20698]
coverage : 2021-10-05 / 2021-10-11
azimuth : 1.2719 & 1.2717
median : 1.8866
spread : 0.36626
created : 2023-08-24T09:01:39

uncertainty of ratio of normalized DLED and WLS

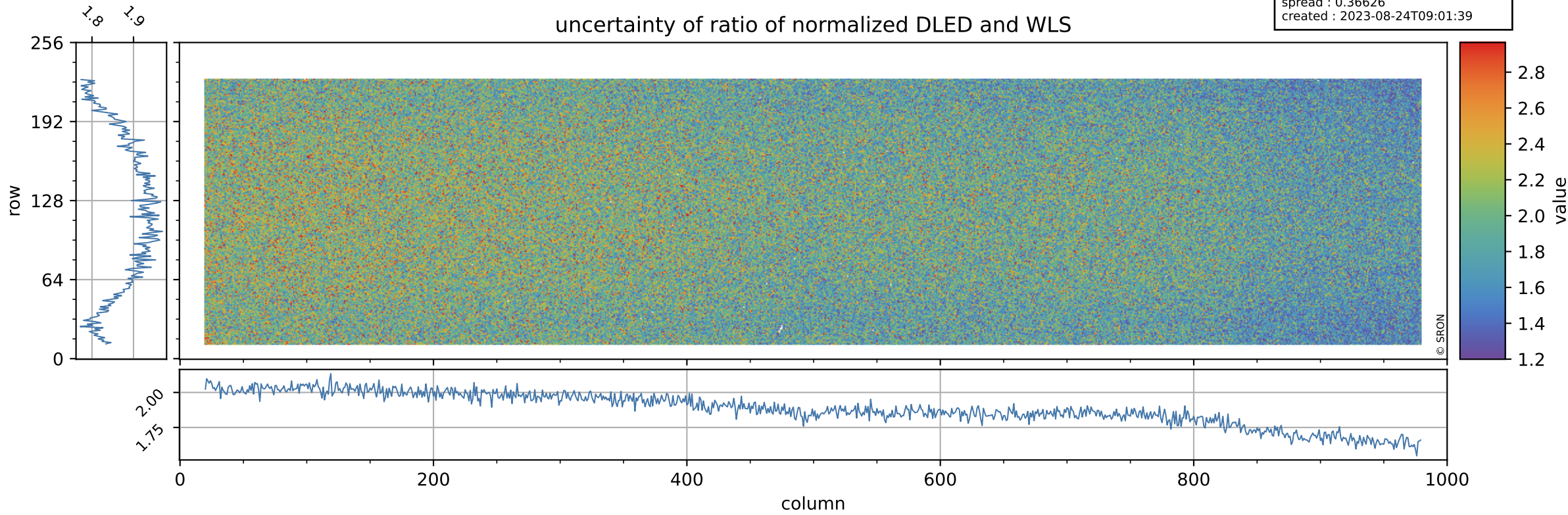

Tropomi SWIR stability

value of normalized QVD#1

orbits : [20612, 20698]
coverage : 2021-10-05 / 2021-10-11
azimuth : 1.2719 & 1.2717
median : 0.98666
spread : 0.004297
created : 2023-08-24T09:01:40

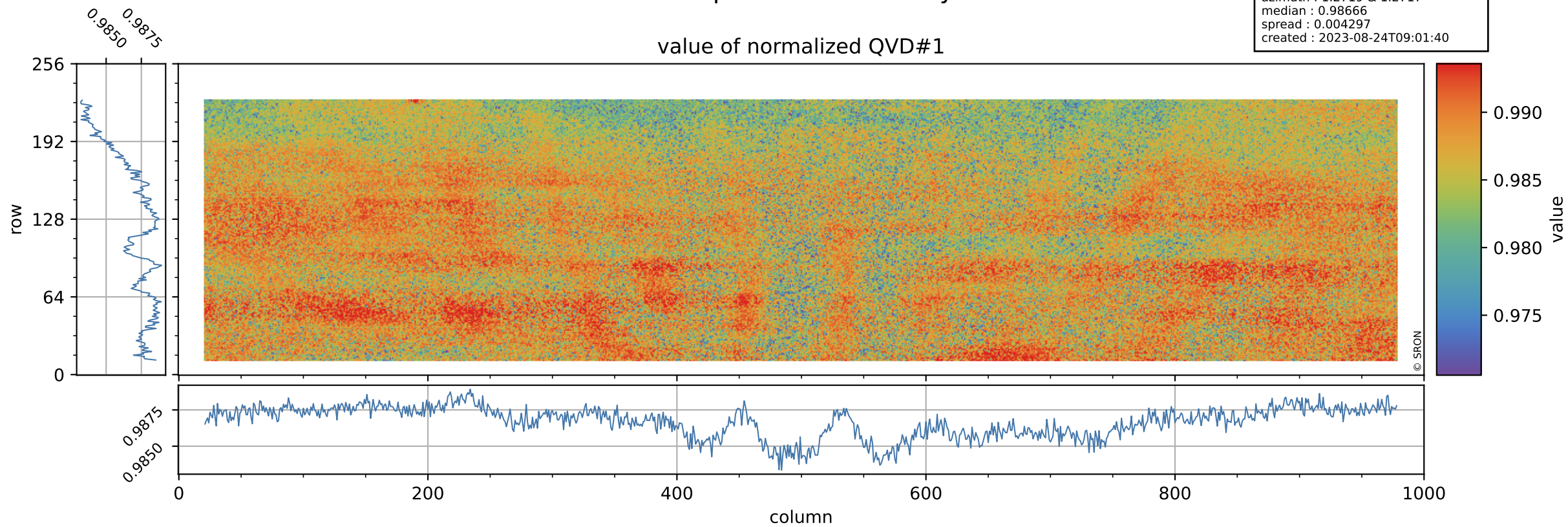

Tropomi SWIR stability

orbits : [20612, 20698]
coverage : 2021-10-05 / 2021-10-11
azimuth : 1.2719 & 1.2717
median : 1.004 ke
spread : 0.15832 ke
created : 2023-08-24T09:01:40

QVD#1 background

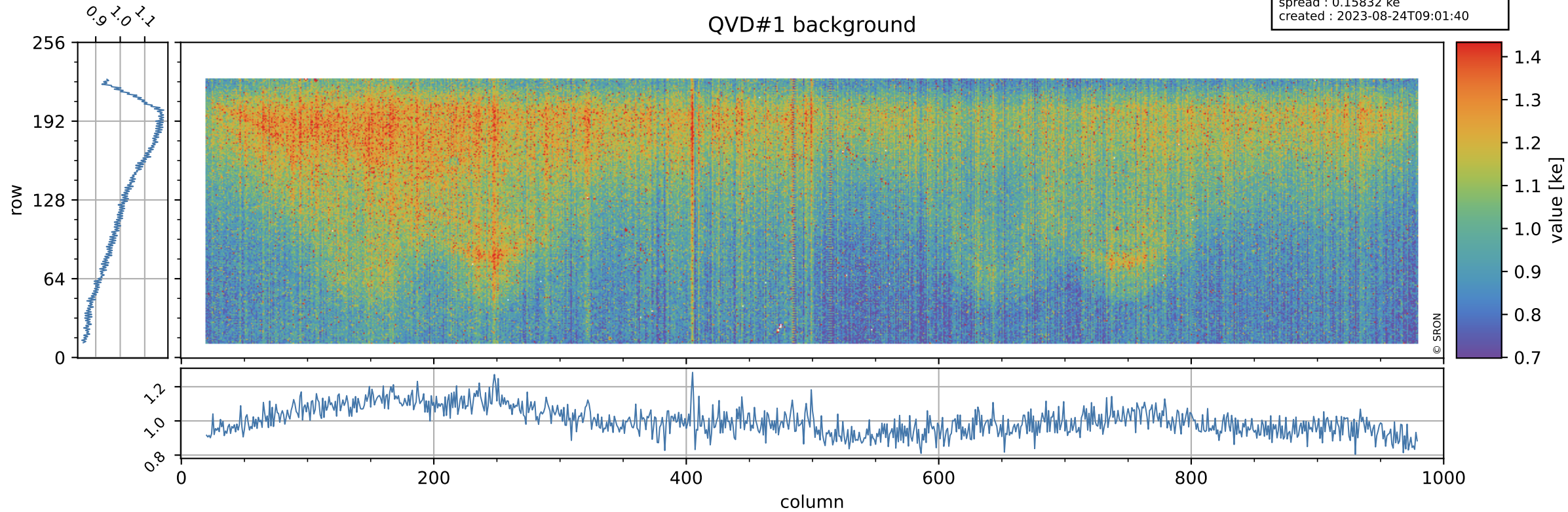

Tropomi SWIR stability

value of normalized QVD#2

orbits : [20612, 20698]
coverage : 2021-10-05 / 2021-10-11
azimuth : 1.2719 & 1.2717
median : 0.98839
spread : 0.0048645
created : 2023-08-24T09:01:40

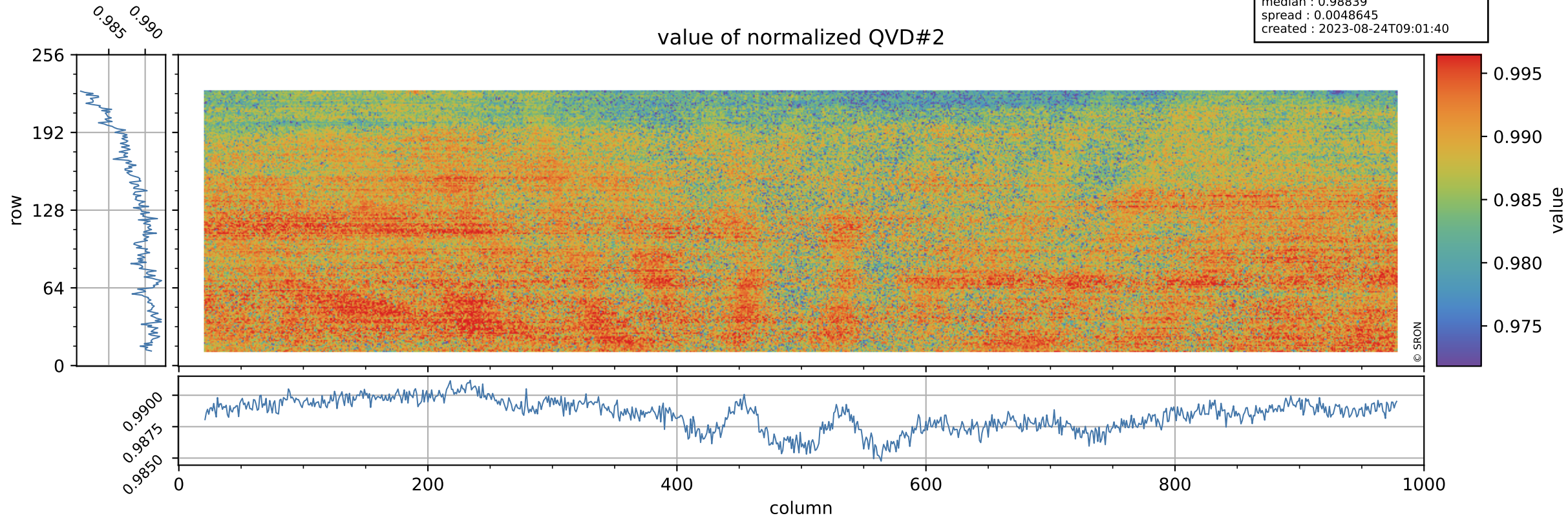

Tropomi SWIR stability

orbits : [20612, 20698]
coverage : 2021-10-05 / 2021-10-11
azimuth : 1.2719 & 1.2717
median : 1.0037 ke
spread : 0.15756 ke
created : 2023-08-24T09:01:41

QVD#2 background

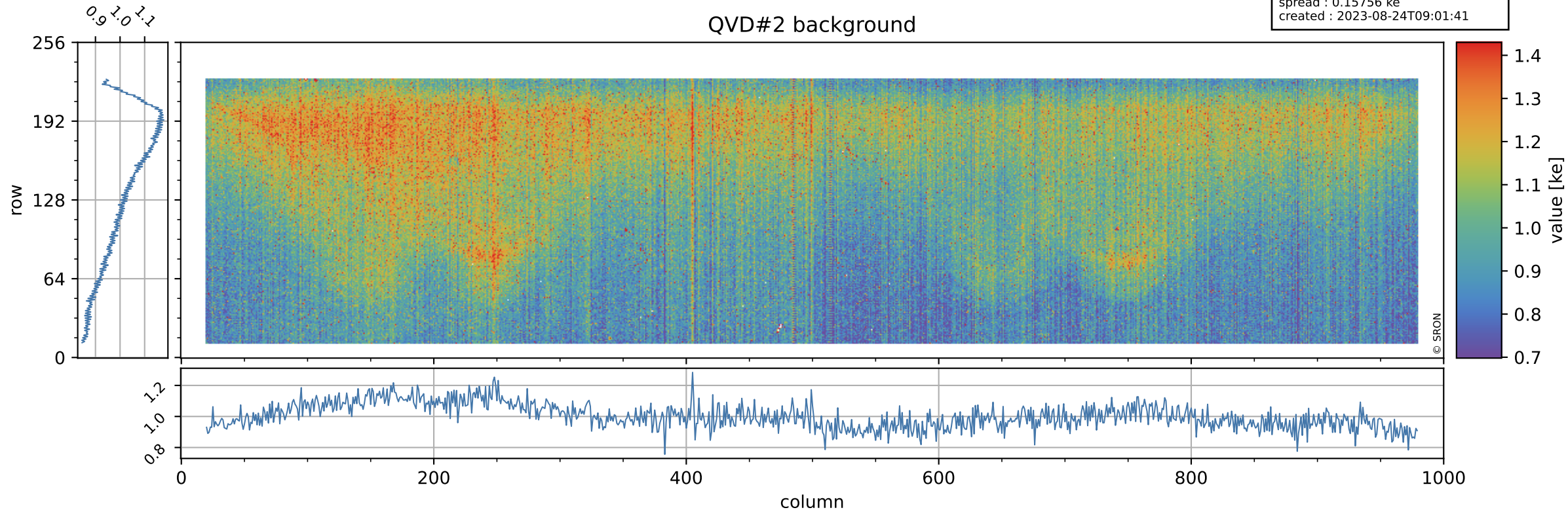

Tropomi SWIR stability

value of normalized DLED

orbits : [20612, 20698]
coverage : 2021-10-05 / 2021-10-11
azimuth : 1.2719 & 1.2717
median : 0.9641
spread : 0.0037354
created : 2023-08-24T09:01:41

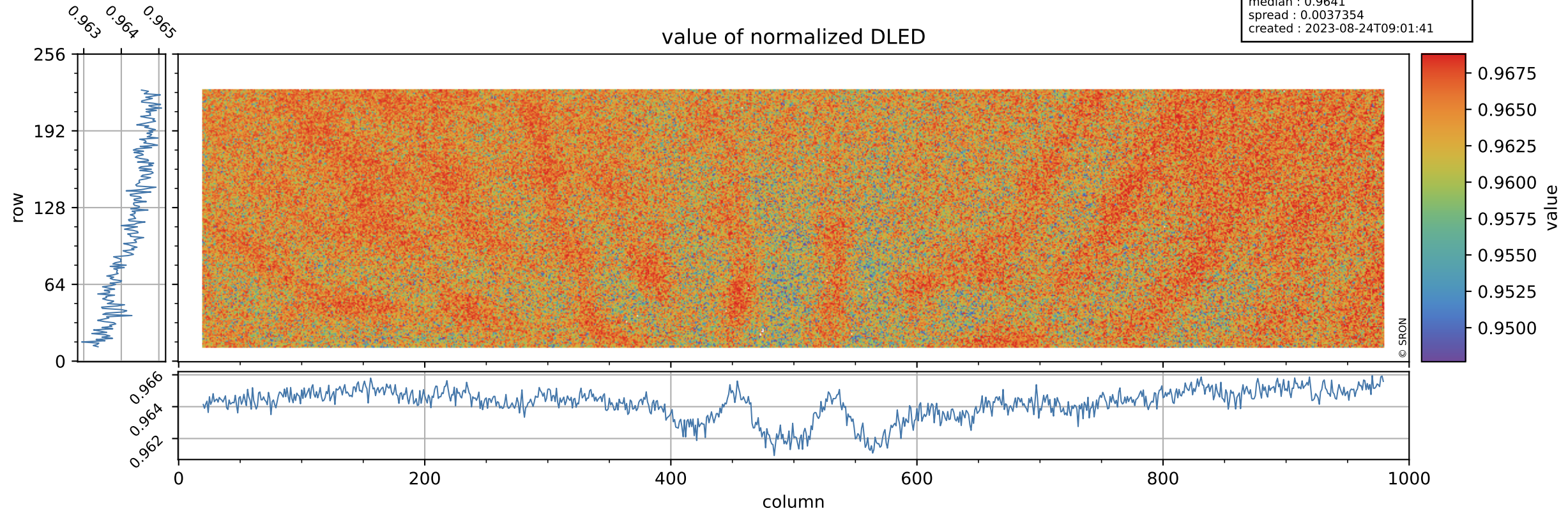

Tropomi SWIR stability

orbits : [20612, 20698]
coverage : 2021-10-05 / 2021-10-11
azimuth : 1.2719 & 1.2717
median : 0.89415 ke
spread : 0.14508 ke
created : 2023-08-24T09:01:41

DLED background

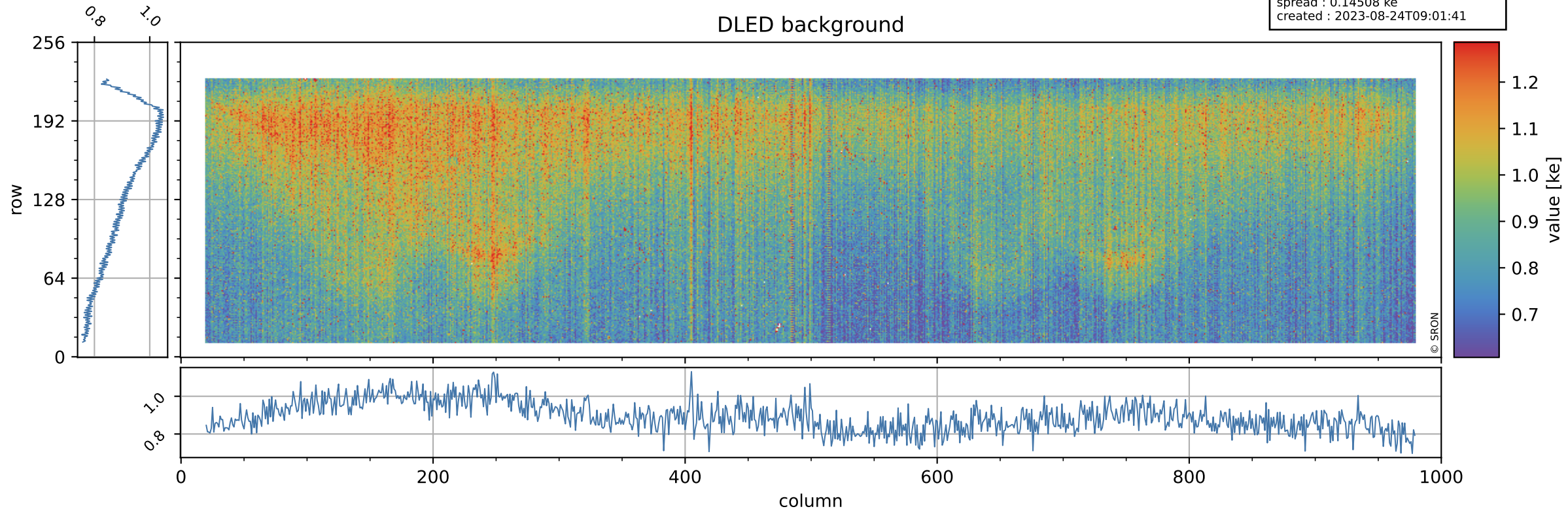

Tropomi SWIR stability

value of normalized WLS

orbits : [20612, 20698]
coverage : 2021-10-05 / 2021-10-11
azimuth : 1.2719 & 1.2717
median : 1.0005
spread : 0.0035061
created : 2023-08-24T09:01:42

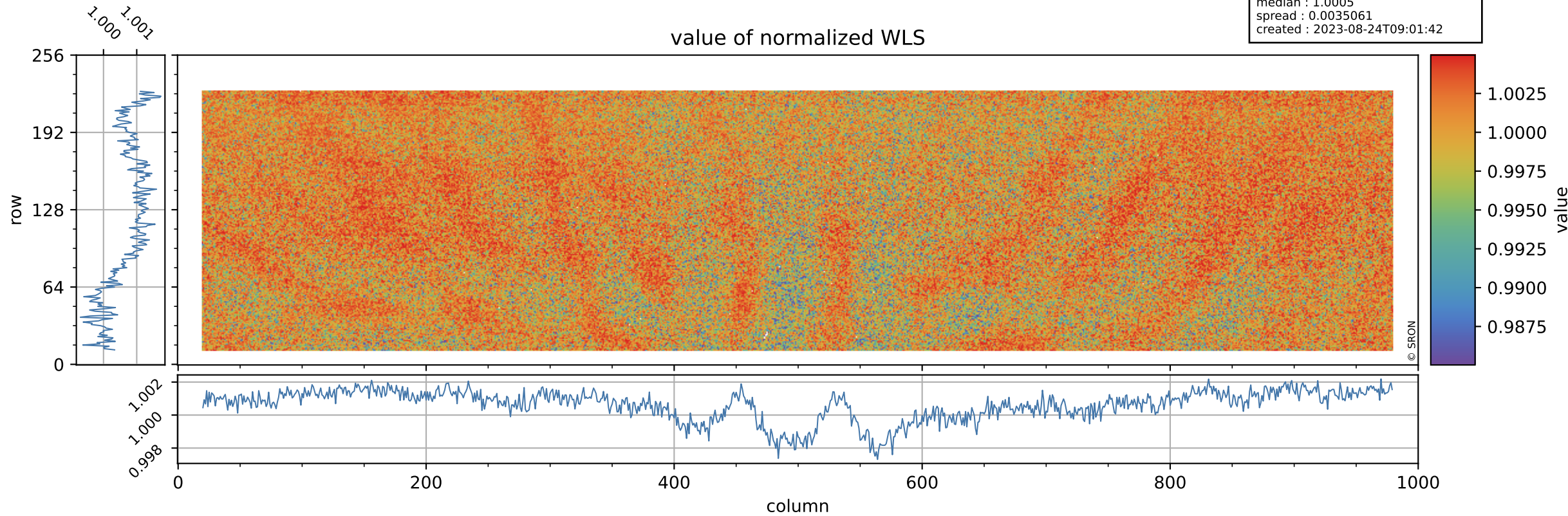

Tropomi SWIR stability

orbits : [20612, 20698]
coverage : 2021-10-05 / 2021-10-11
azimuth : 1.2719 & 1.2717
median : 338.19 e
spread : 84.316 e
created : 2023-08-24T09:01:42

WLS background

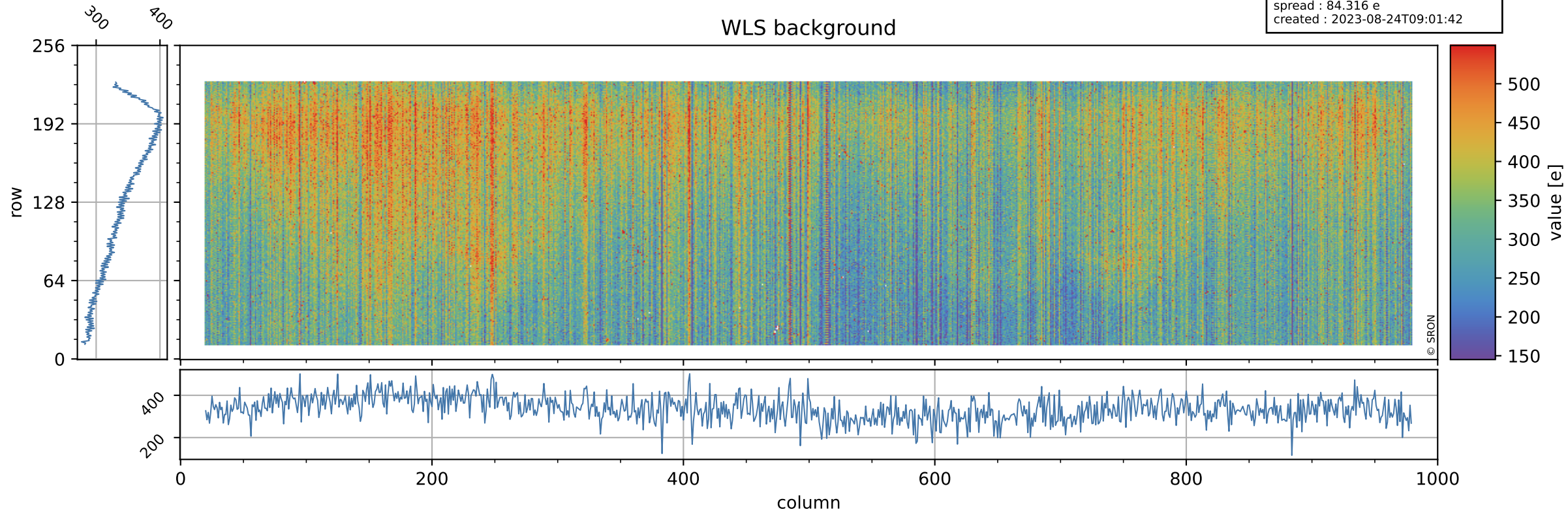

Tropomi SWIR stability ground-tracks of Sentinel-5P

orbits : [20612, 20698]
coverage : 2021-10-05 / 2021-10-11
azimuth : 1.2719 & 1.2717
created : 2023-08-24T09:01:42

