

Tropomi SWIR stability

value of ratio of normalized QVD#1 and QVD#2

orbits : [20702, 20788]
coverage : 2021-10-11 / 2021-10-17
azimuth : 1.2729 & 1.2735
median : 0.99969
spread : 0.001676
created : 2023-08-24T09:01:48

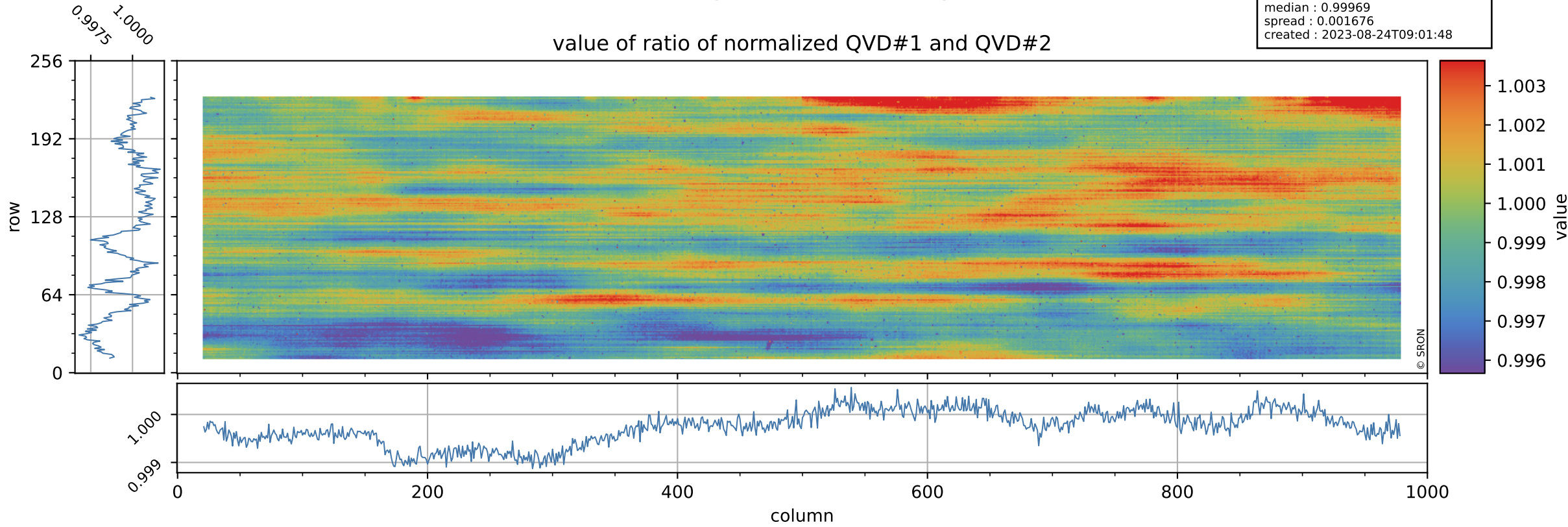

Tropomi SWIR stability

uncertainty of ratio of normalized QVD#1 and QVD#2

orbits : [20702, 20788]
coverage : 2021-10-11 / 2021-10-17
azimuth : 1.2729 & 1.2735
median : 1.0143
spread : 0.19576
created : 2023-08-24T09:01:48

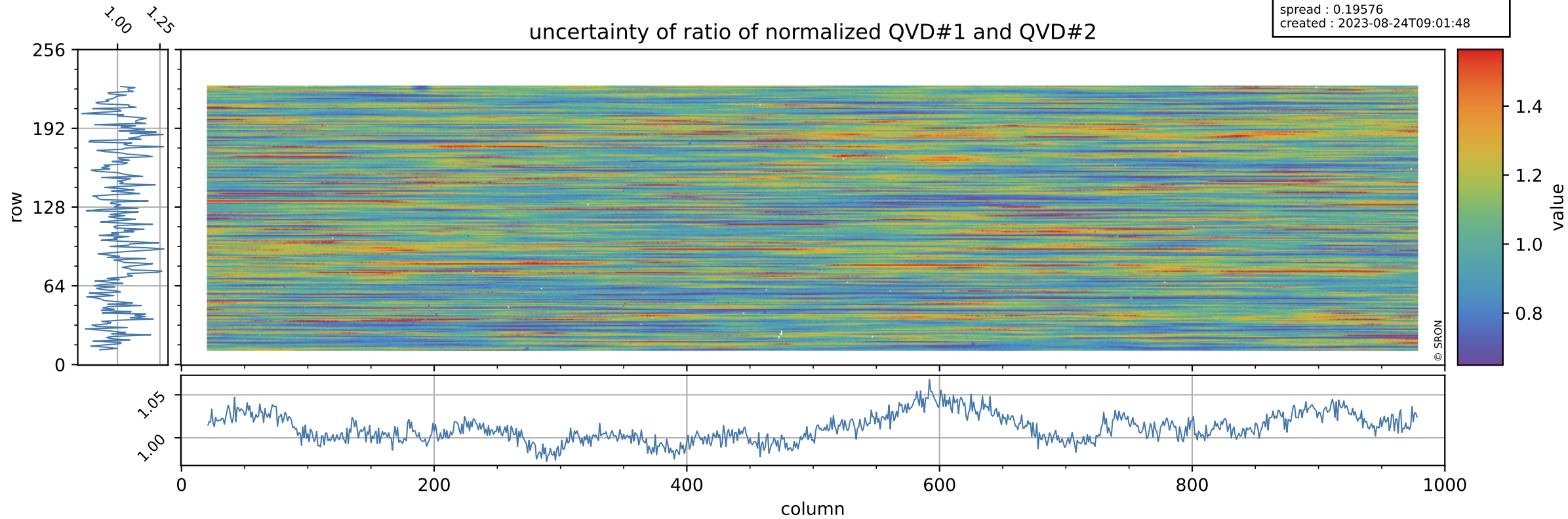

Tropomi SWIR stability

value of ratio of normalized DLED and QVD#1

orbits : [20702, 20788]
coverage : 2021-10-11 / 2021-10-17
azimuth : 1.2729 & 1.2735
median : 0.97564
spread : 0.0022952
created : 2023-08-24T09:01:48

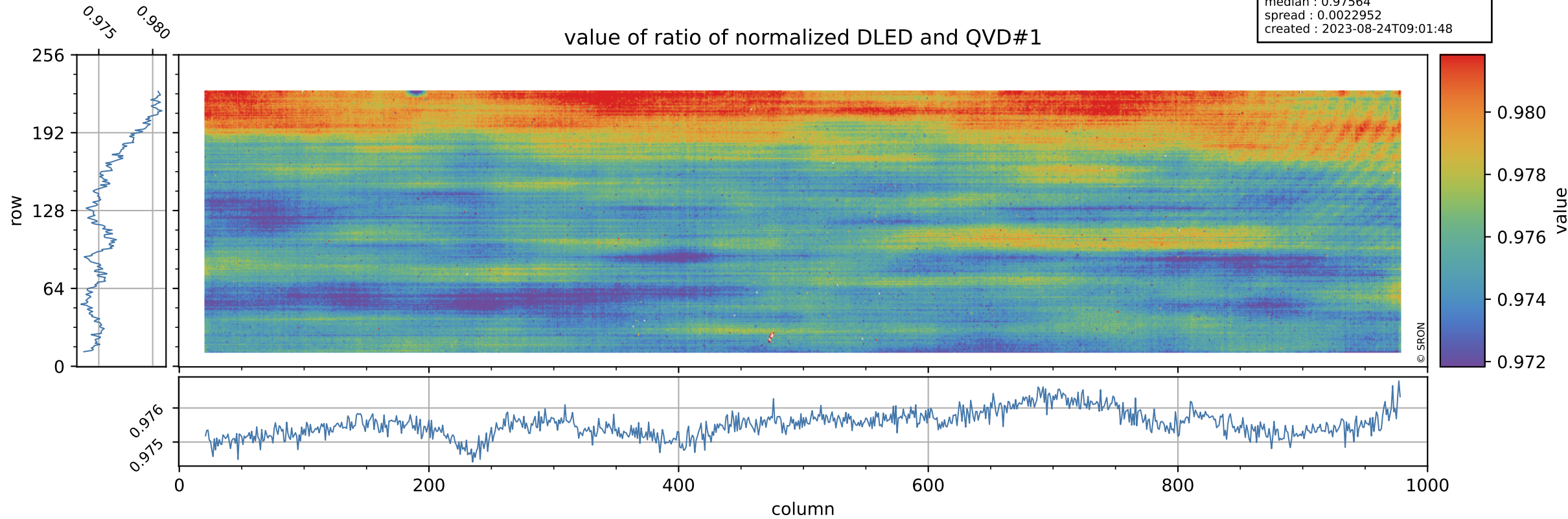

Tropomi SWIR stability

orbits : [20702, 20788]
coverage : 2021-10-11 / 2021-10-17
azimuth : 1.2729 & 1.2735
median : 0.76082
spread : 0.15314
created : 2023-08-24T09:01:49

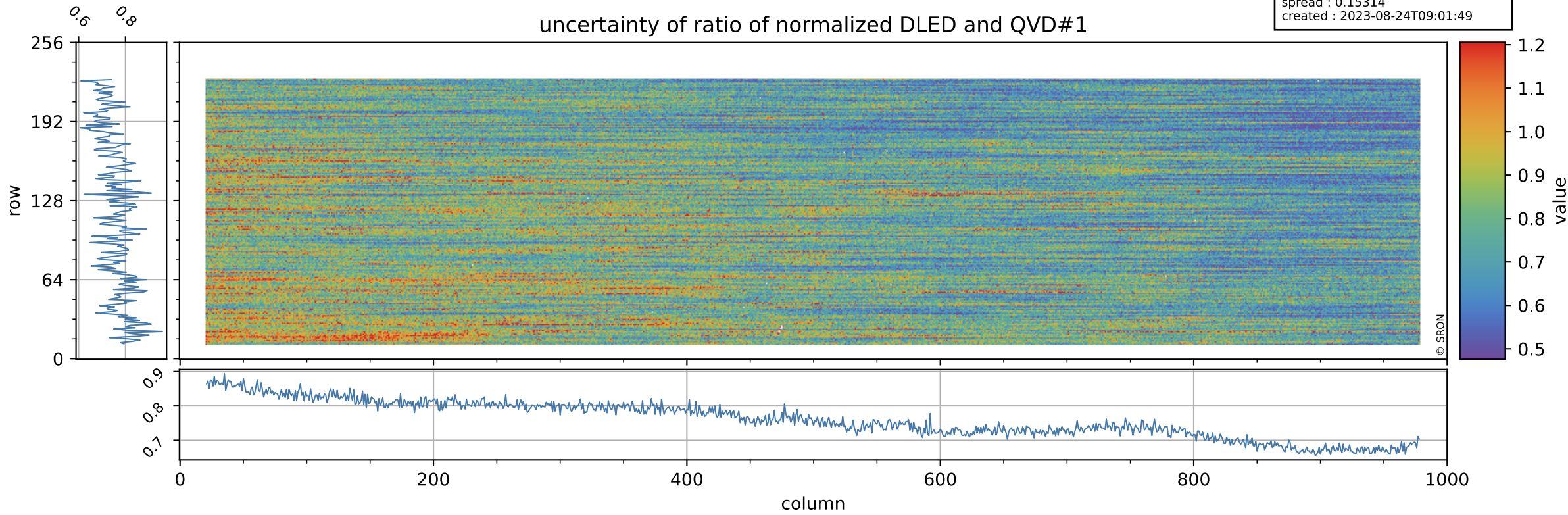

Tropomi SWIR stability

value of ratio of normalized WLS and QVD#1

orbits : [20702, 20788]
coverage : 2021-10-11 / 2021-10-17
azimuth : 1.2729 & 1.2735
median : 1.0086
spread : 0.0021325
created : 2023-08-24T09:01:49

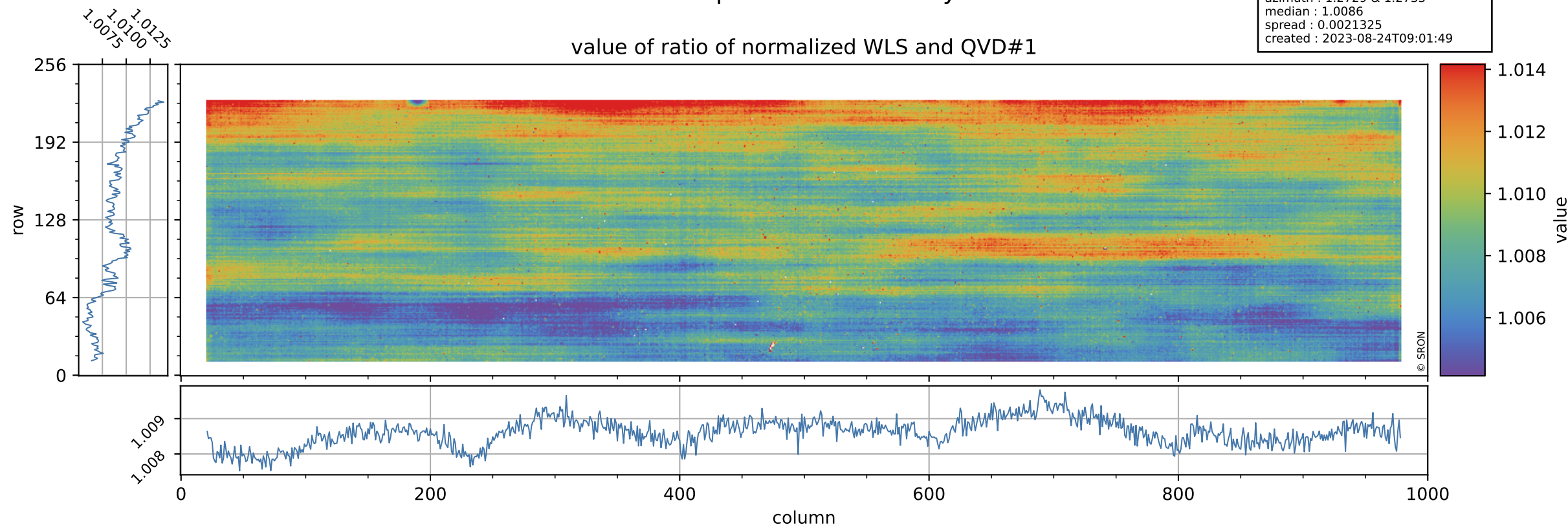

Tropomi SWIR stability

uncertainty of ratio of normalized WLS and QVD#1

orbits : [20702, 20788]
coverage : 2021-10-11 / 2021-10-17
azimuth : 1.2729 & 1.2735
median : 0.40616
spread : 0.080106
created : 2023-08-24T09:01:49

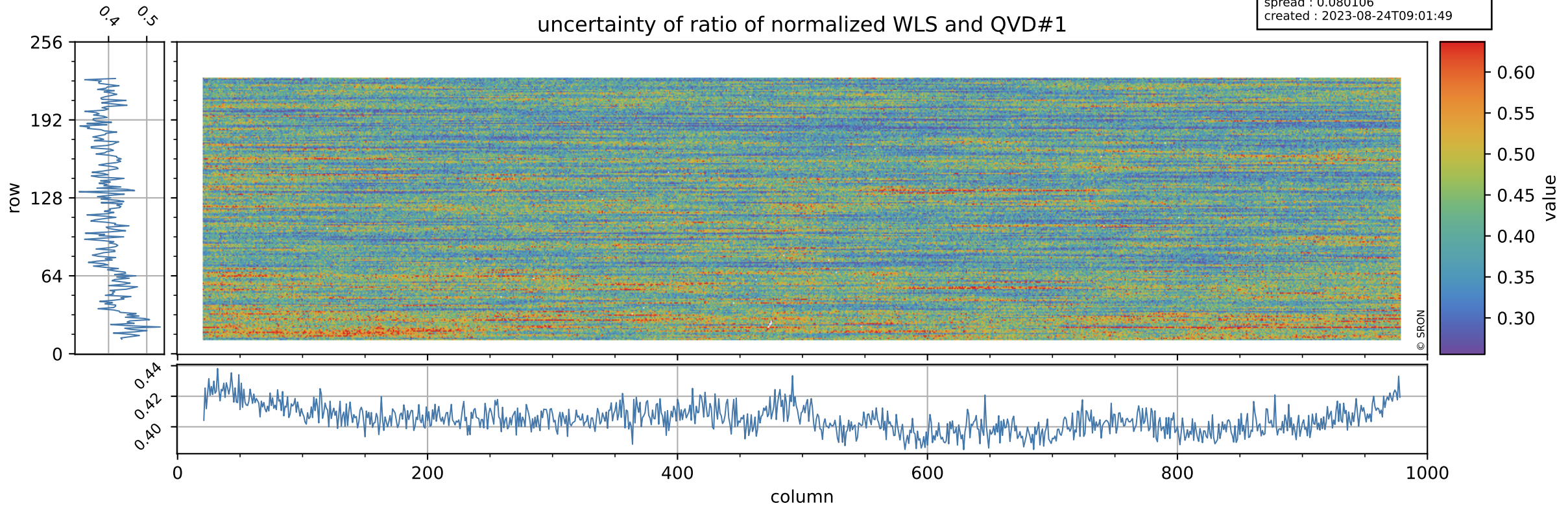

Tropomi SWIR stability

value of ratio of normalized DLED and QVD#2

orbits : [20702, 20788]
coverage : 2021-10-11 / 2021-10-17
azimuth : 1.2729 & 1.2735
median : 0.97536
spread : 0.0027554
created : 2023-08-24T09:01:50

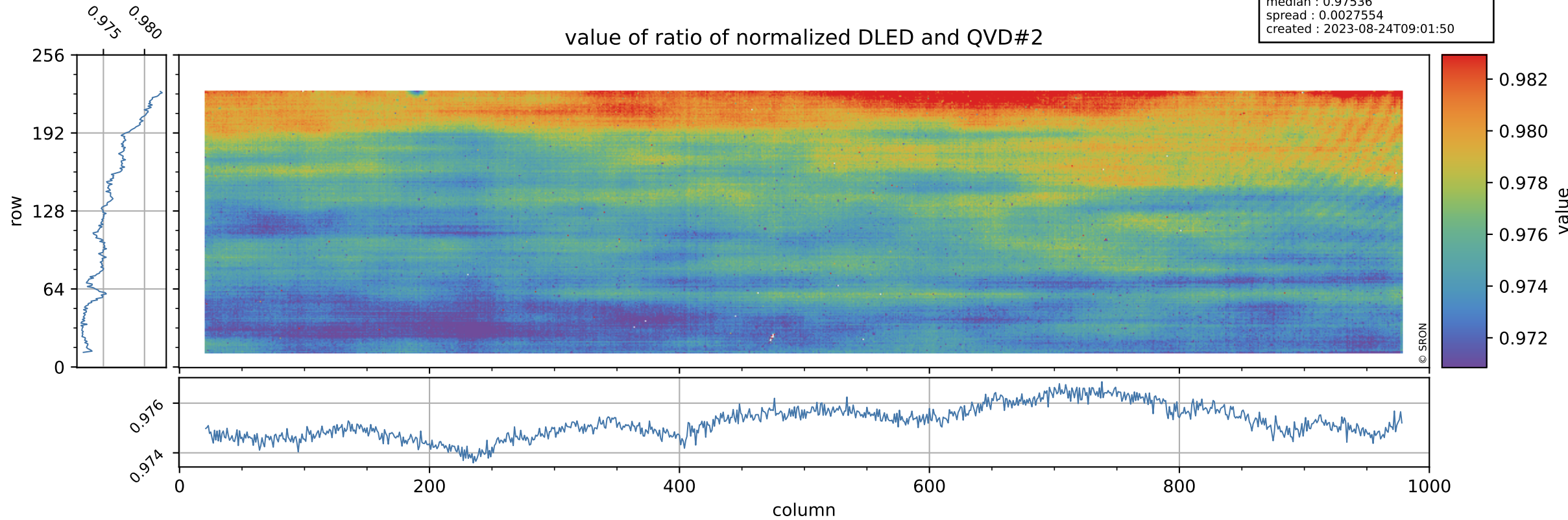

Tropomi SWIR stability

orbits : [20702, 20788]
coverage : 2021-10-11 / 2021-10-17
azimuth : 1.2729 & 1.2735
median : 0.76753
spread : 0.15222
created : 2023-08-24T09:01:50

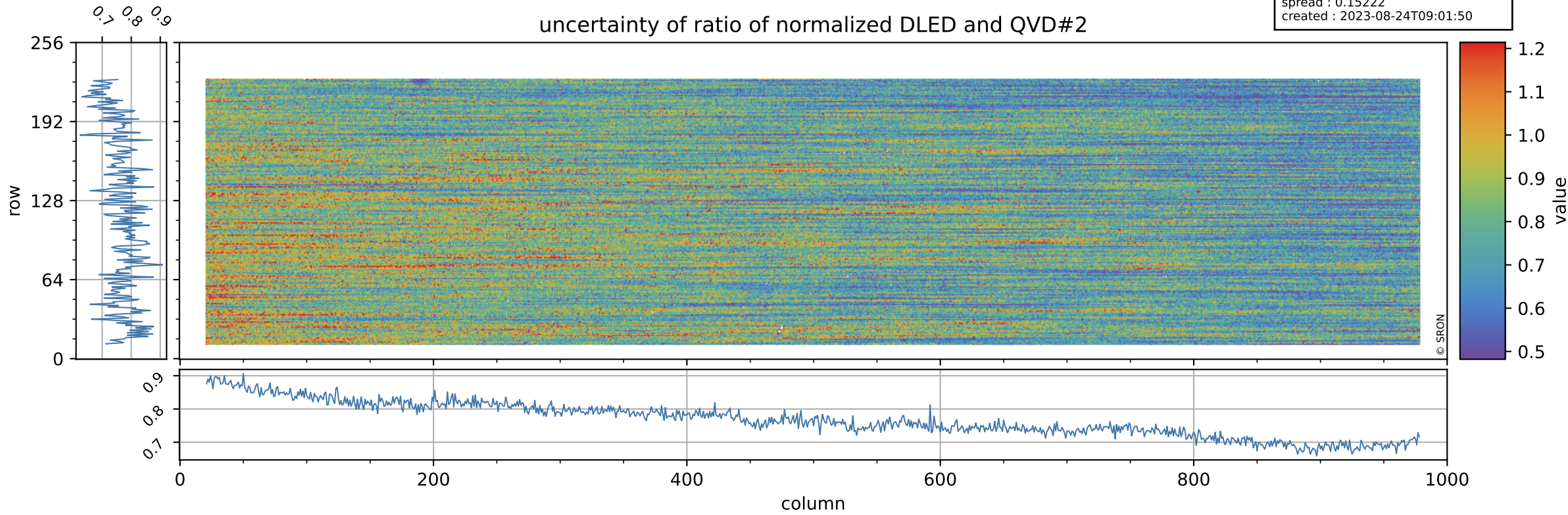

Tropomi SWIR stability

value of ratio of normalized WLS and QVD#2

orbits : [20702, 20788]
coverage : 2021-10-11 / 2021-10-17
azimuth : 1.2729 & 1.2735
median : 1.0084
spread : 0.0027252
created : 2023-08-24T09:01:50

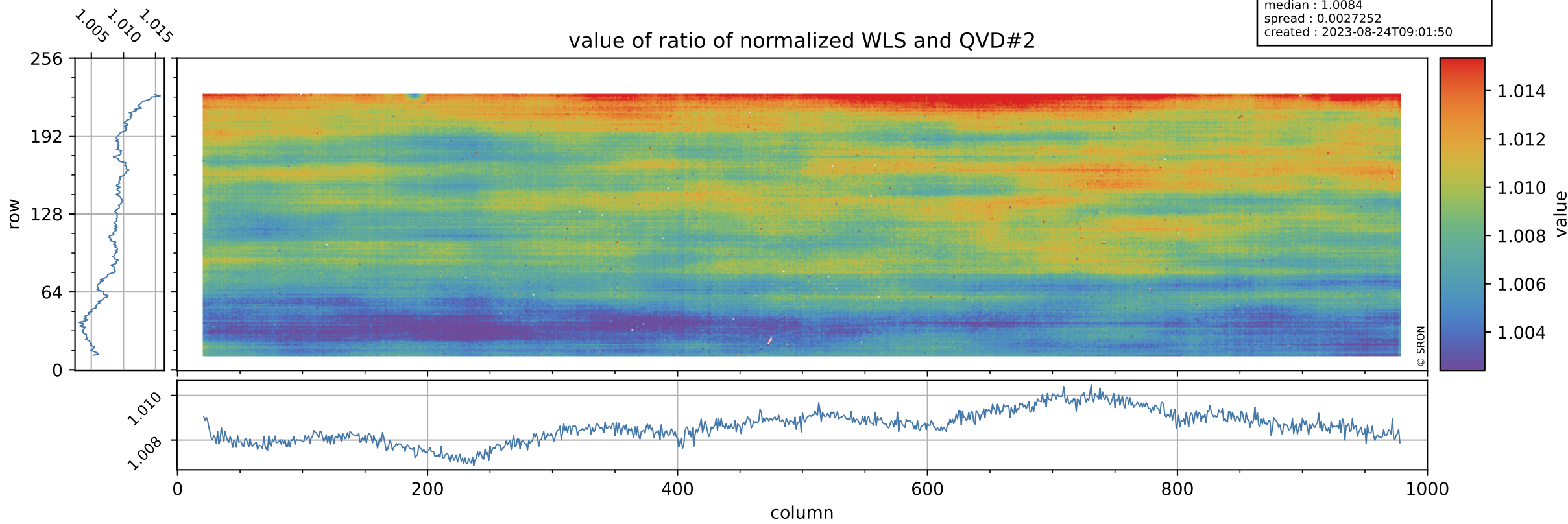

Tropomi SWIR stability

uncertainty of ratio of normalized WLS and QVD#2

orbits : [20702, 20788]
coverage : 2021-10-11 / 2021-10-17
azimuth : 1.2729 & 1.2735
median : 0.40995
spread : 0.079374
created : 2023-08-24T09:01:50

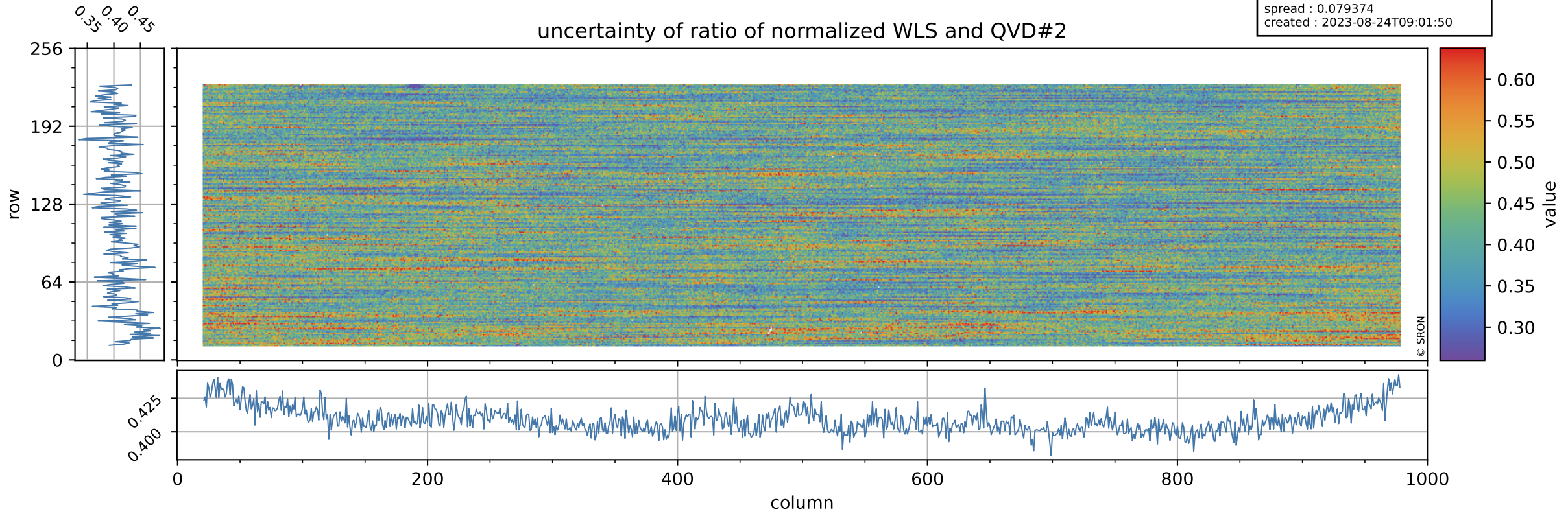

Tropomi SWIR stability

value of ratio of normalized DLED and WLS

orbits : [20702, 20788]
coverage : 2021-10-11 / 2021-10-17
azimuth : 1.2729 & 1.2735
median : 0.9676
spread : 0.0012695
created : 2023-08-24T09:01:51

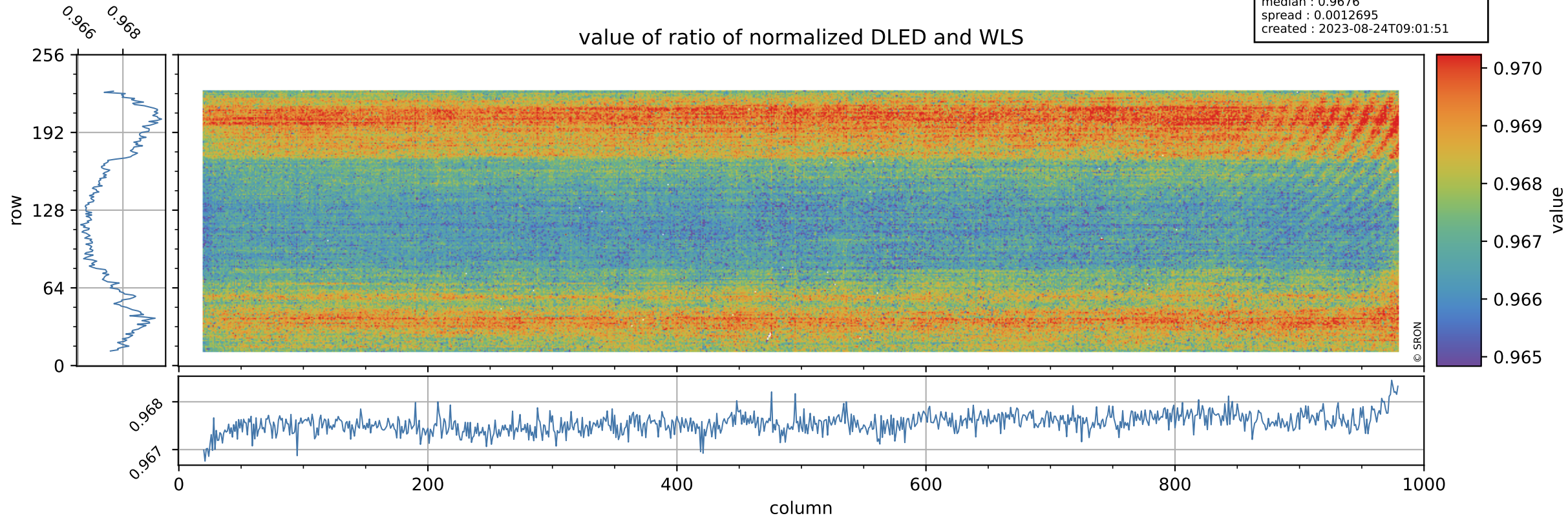

Tropomi SWIR stability

orbits : [20702, 20788]
coverage : 2021-10-11 / 2021-10-17
azimuth : 1.2729 & 1.2735
median : 1.8792
spread : 0.36513
created : 2023-08-24T09:01:51

uncertainty of ratio of normalized DLED and WLS

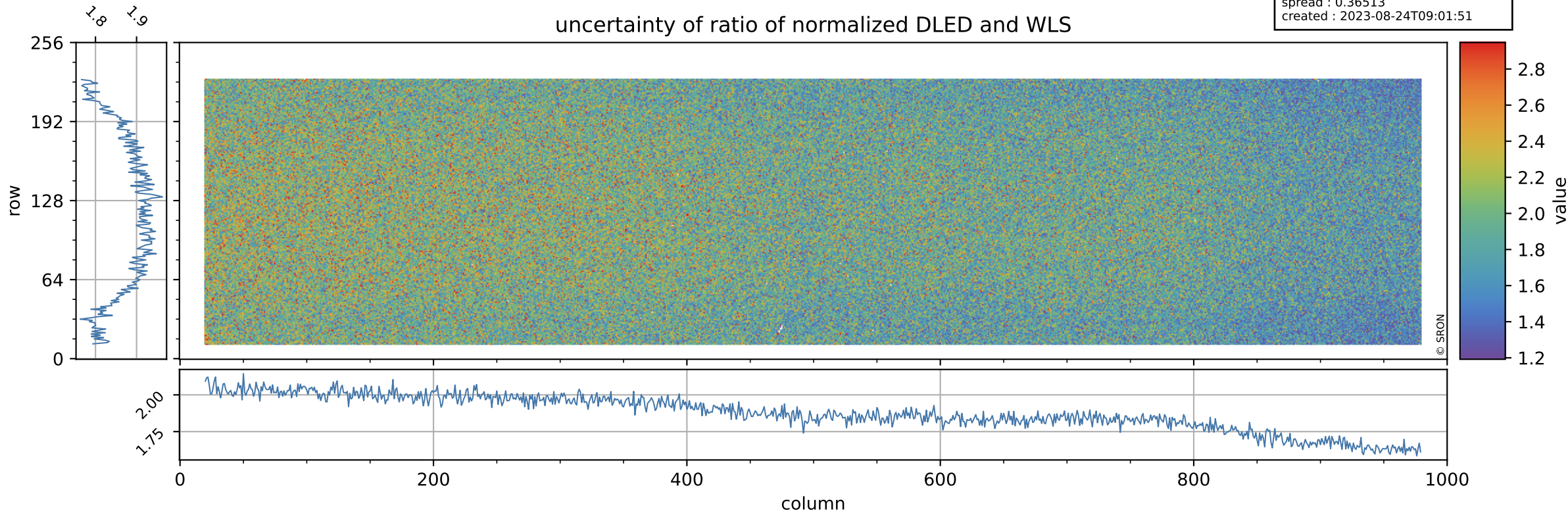

Tropomi SWIR stability

value of normalized QVD#1

orbits : [20702, 20788]
coverage : 2021-10-11 / 2021-10-17
azimuth : 1.2729 & 1.2735
median : 0.98683
spread : 0.0044079
created : 2023-08-24T09:01:51

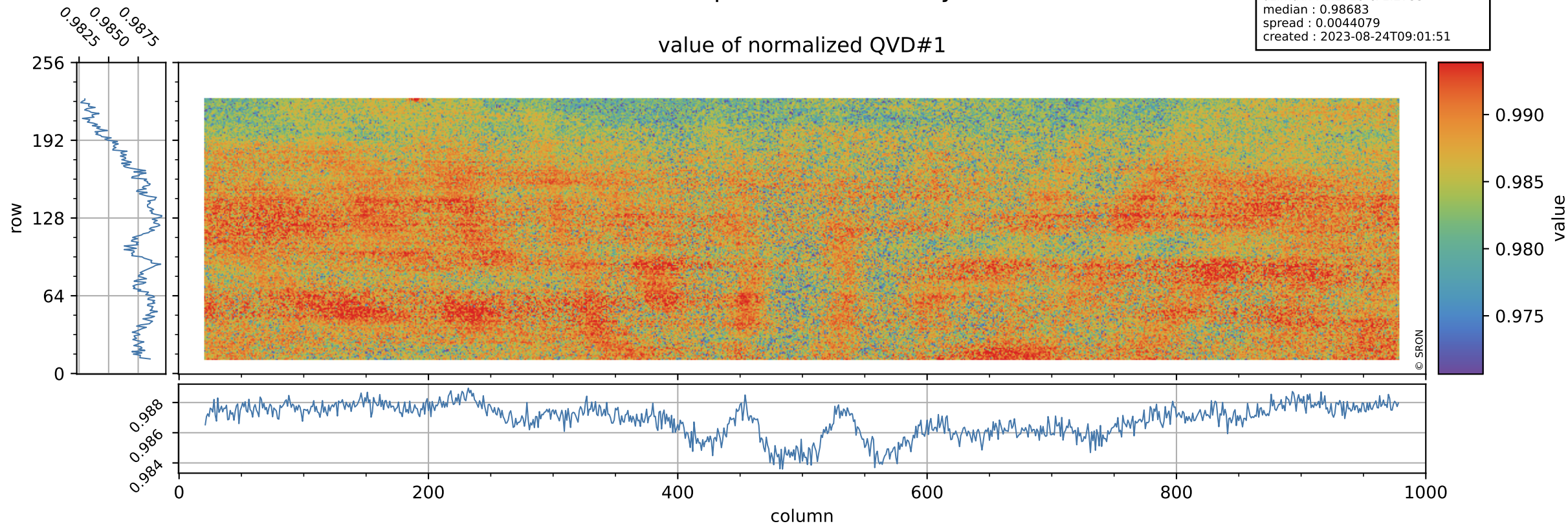

Tropomi SWIR stability

QVD#1 background

orbits : [20702, 20788]
coverage : 2021-10-11 / 2021-10-17
azimuth : 1.2729 & 1.2735
median : 1.0055 ke
spread : 0.15877 ke
created : 2023-08-24T09:01:52

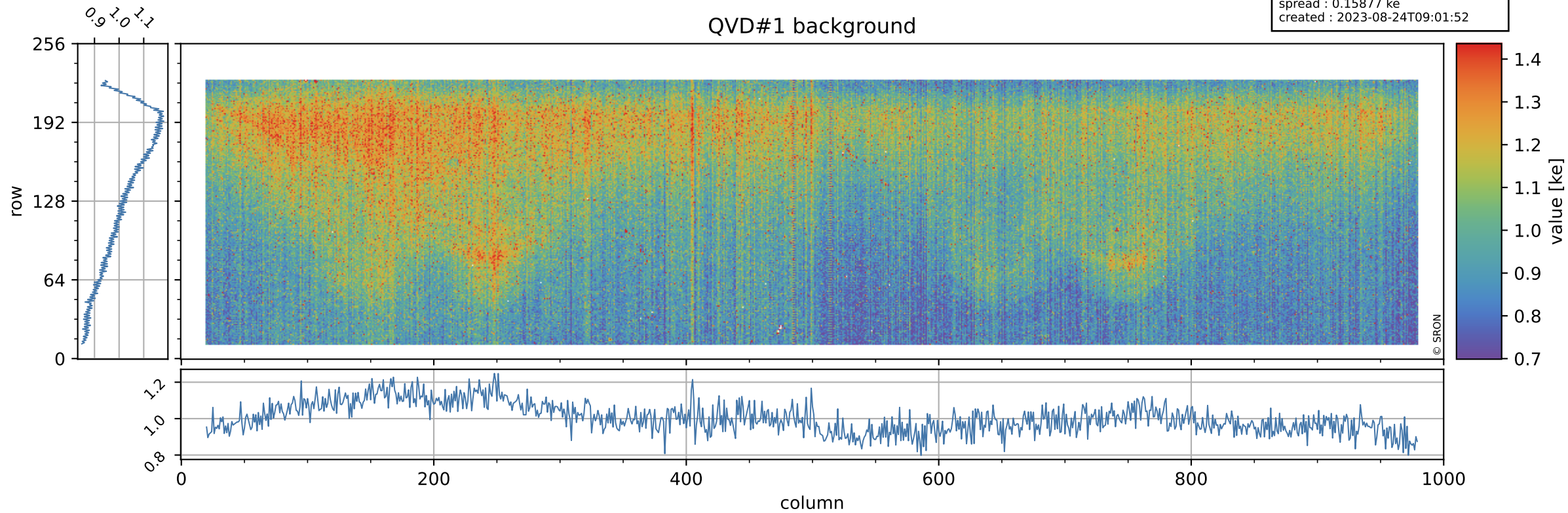

Tropomi SWIR stability

value of normalized QVD#2

orbits : [20702, 20788]
coverage : 2021-10-11 / 2021-10-17
azimuth : 1.2729 & 1.2735
median : 0.98712
spread : 0.0046244
created : 2023-08-24T09:01:52

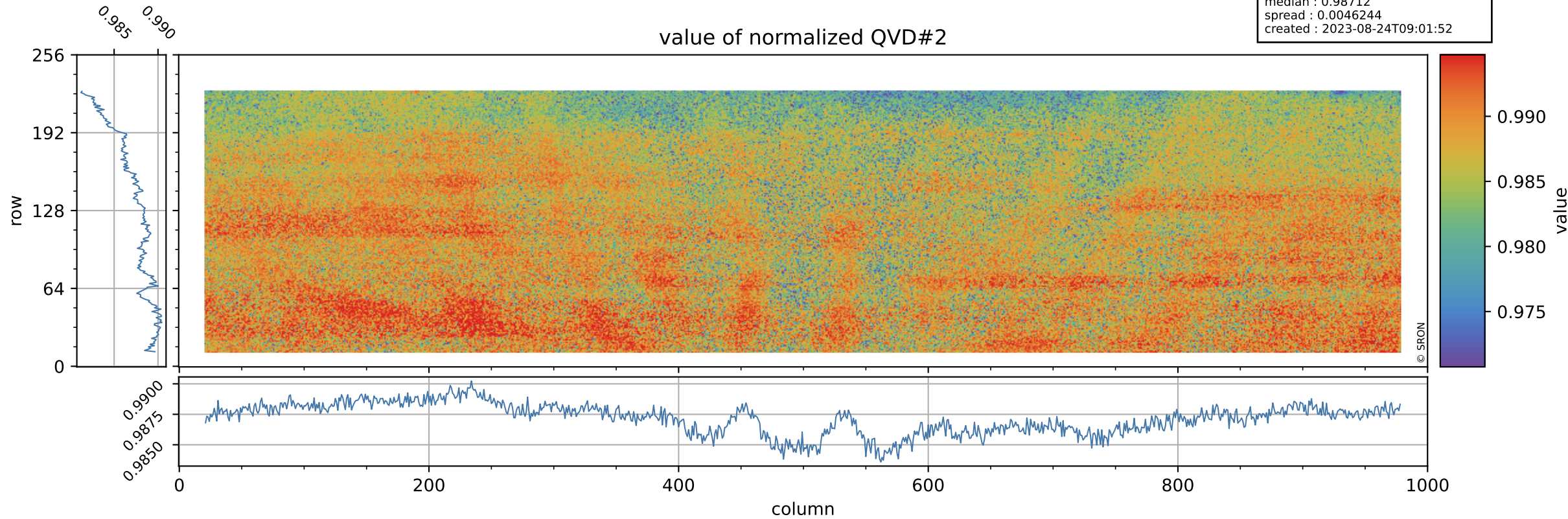

Tropomi SWIR stability

orbits : [20702, 20788]
coverage : 2021-10-11 / 2021-10-17
azimuth : 1.2729 & 1.2735
median : 1.0078 ke
spread : 0.16026 ke
created : 2023-08-24T09:01:52

QVD#2 background

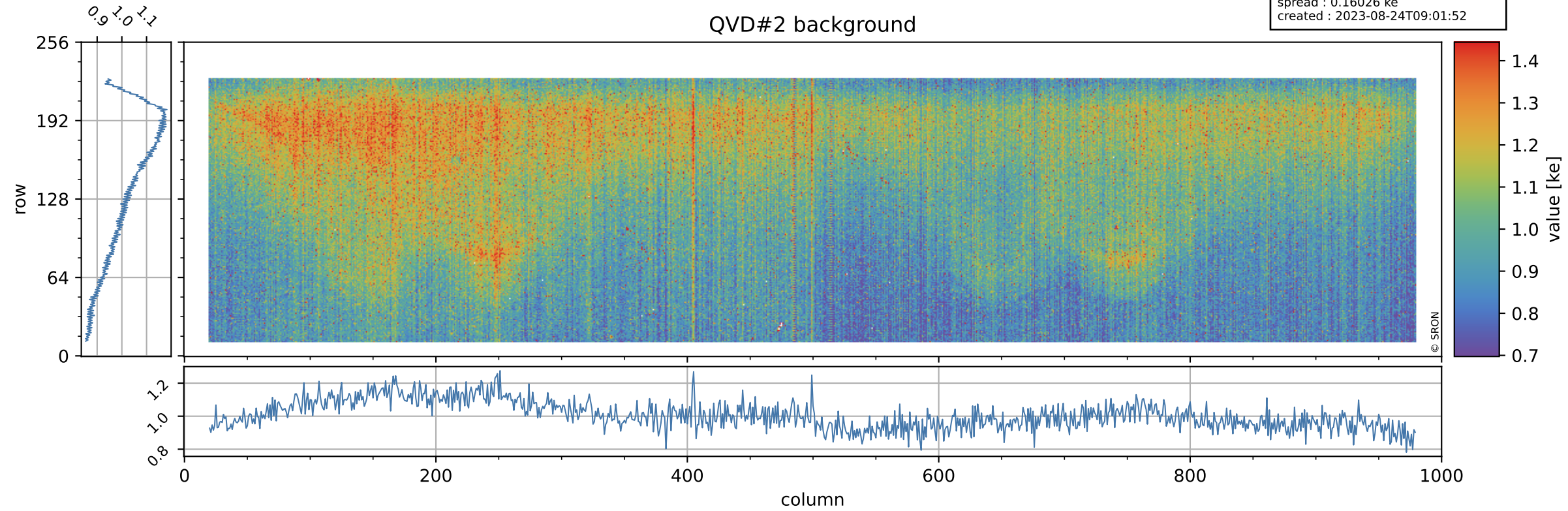

Tropomi SWIR stability

value of normalized DLED

orbits : [20702, 20788]
coverage : 2021-10-11 / 2021-10-17
azimuth : 1.2729 & 1.2735
median : 0.9634
spread : 0.0037445
created : 2023-08-24T09:01:52

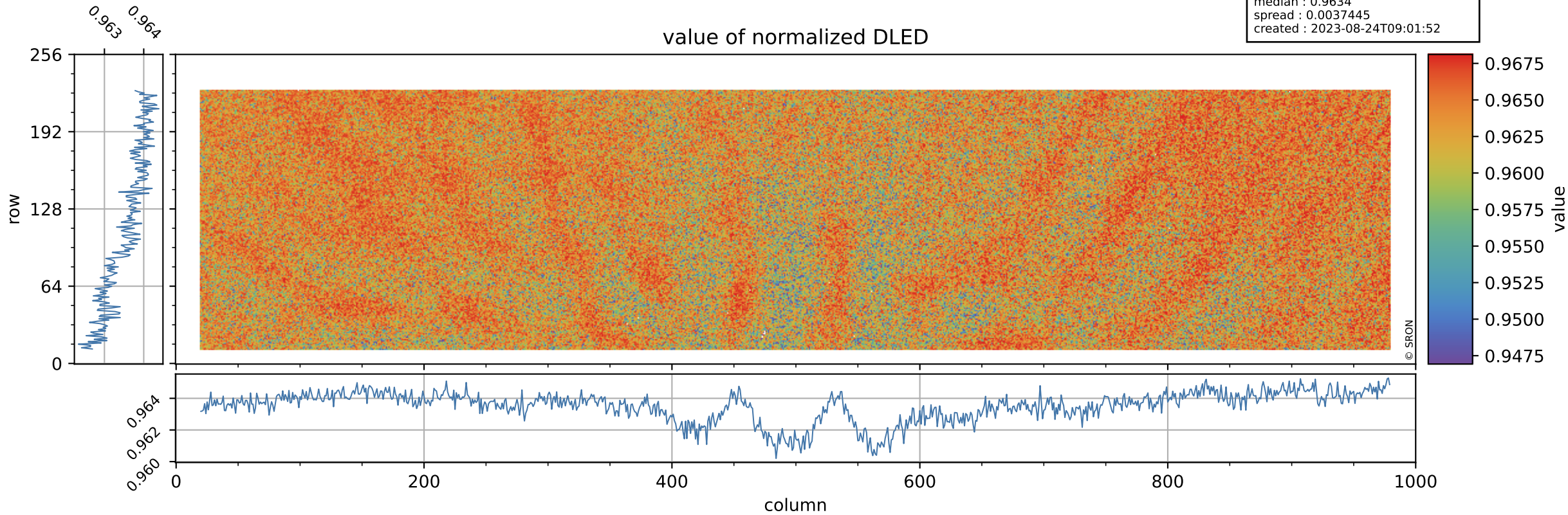

Tropomi SWIR stability

orbits : [20702, 20788]
coverage : 2021-10-11 / 2021-10-17
azimuth : 1.2729 & 1.2735
median : 0.89282 ke
spread : 0.14435 ke
created : 2023-08-24T09:01:53

DLED background

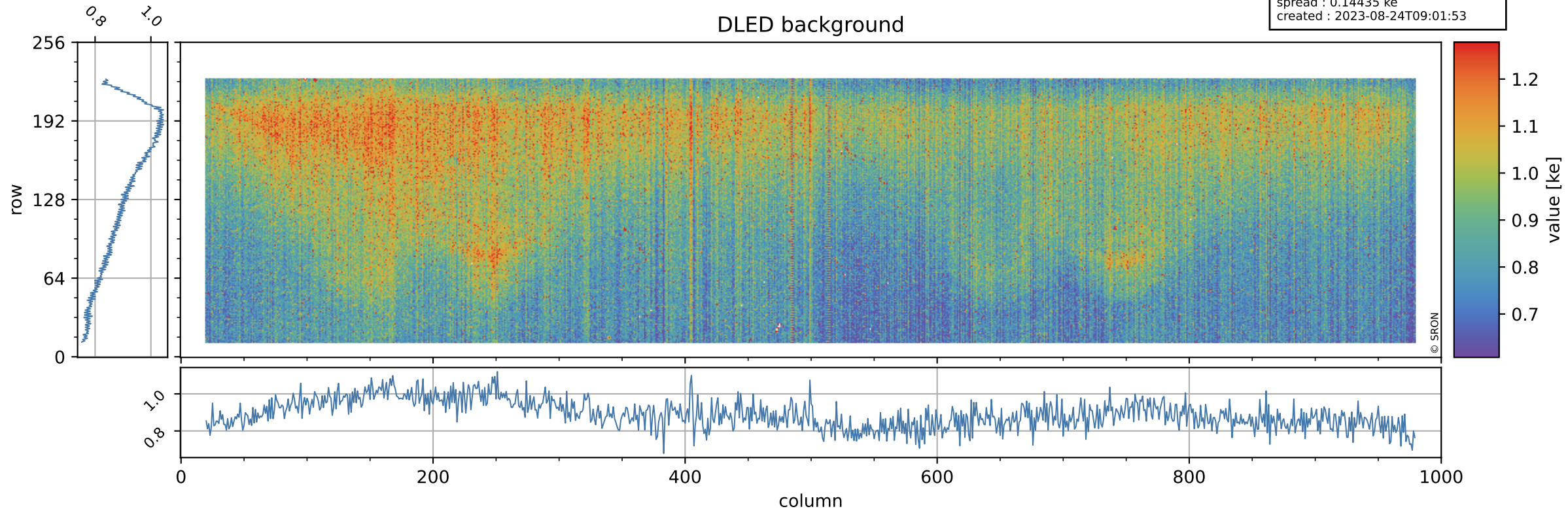

Tropomi SWIR stability

value of normalized WLS

orbits : [20702, 20788]
coverage : 2021-10-11 / 2021-10-17
azimuth : 1.2729 & 1.2735
median : 0.99551
spread : 0.0036949
created : 2023-08-24T09:01:53

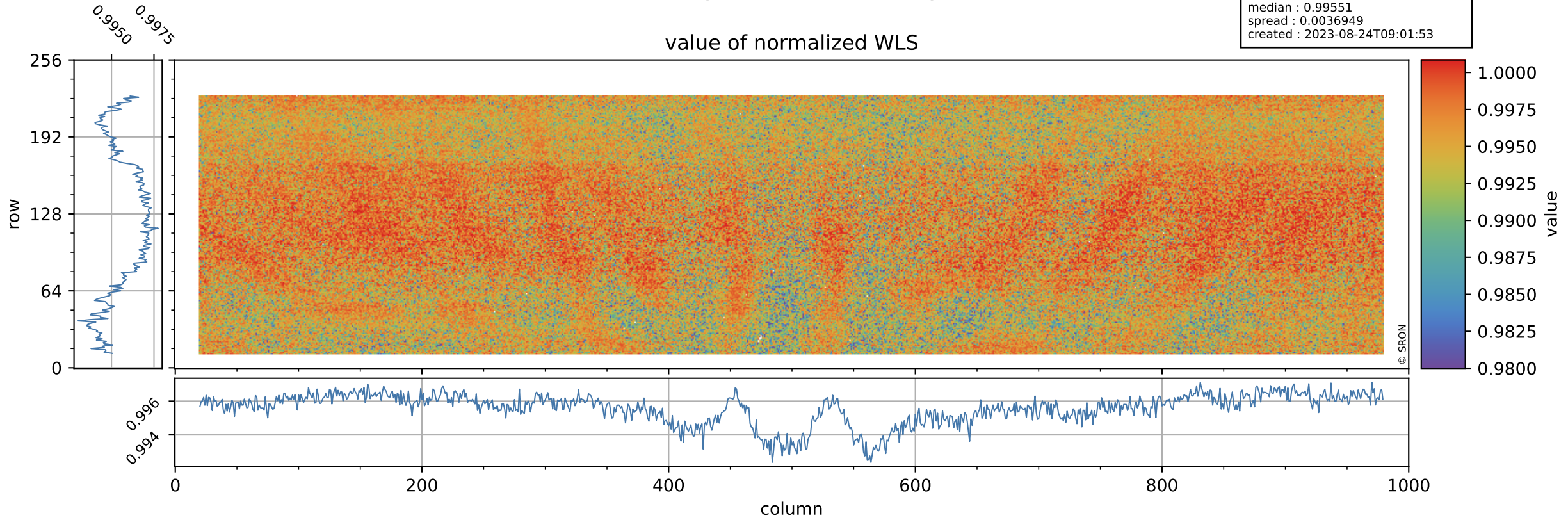

Tropomi SWIR stability

orbits : [20702, 20788]
coverage : 2021-10-11 / 2021-10-17
azimuth : 1.2729 & 1.2735
median : 344.23 e
spread : 87.044 e
created : 2023-08-24T09:01:53

WLS background

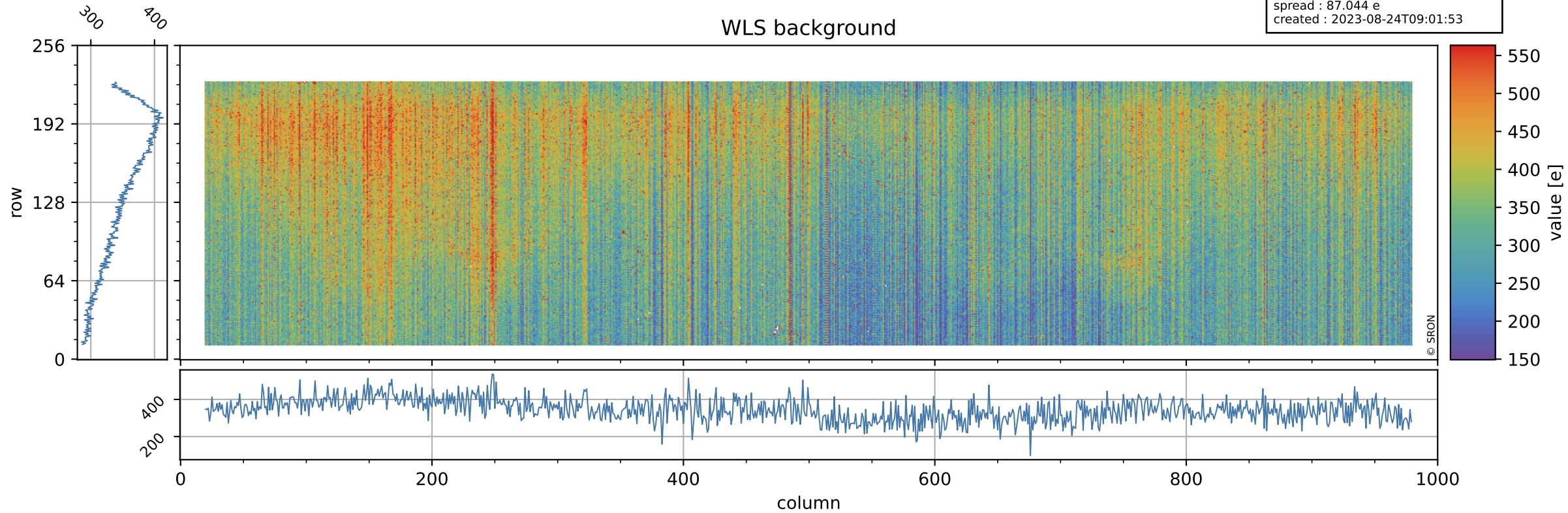

Tropomi SWIR stability ground-tracks of Sentinel-5P

orbits : [20702, 20788]
coverage : 2021-10-11 / 2021-10-17
azimuth : 1.2729 & 1.2735
created : 2023-08-24T09:01:53

