

# Tropomi SWIR stability

orbits : [20792, 20878]  
coverage : 2021-10-17 / 2021-10-24  
azimuth : 1.2739 & 1.2745  
median : 1.0003  
spread : 0.001756  
created : 2023-08-24T09:01:59

value of ratio of normalized QVD#1 and QVD#2

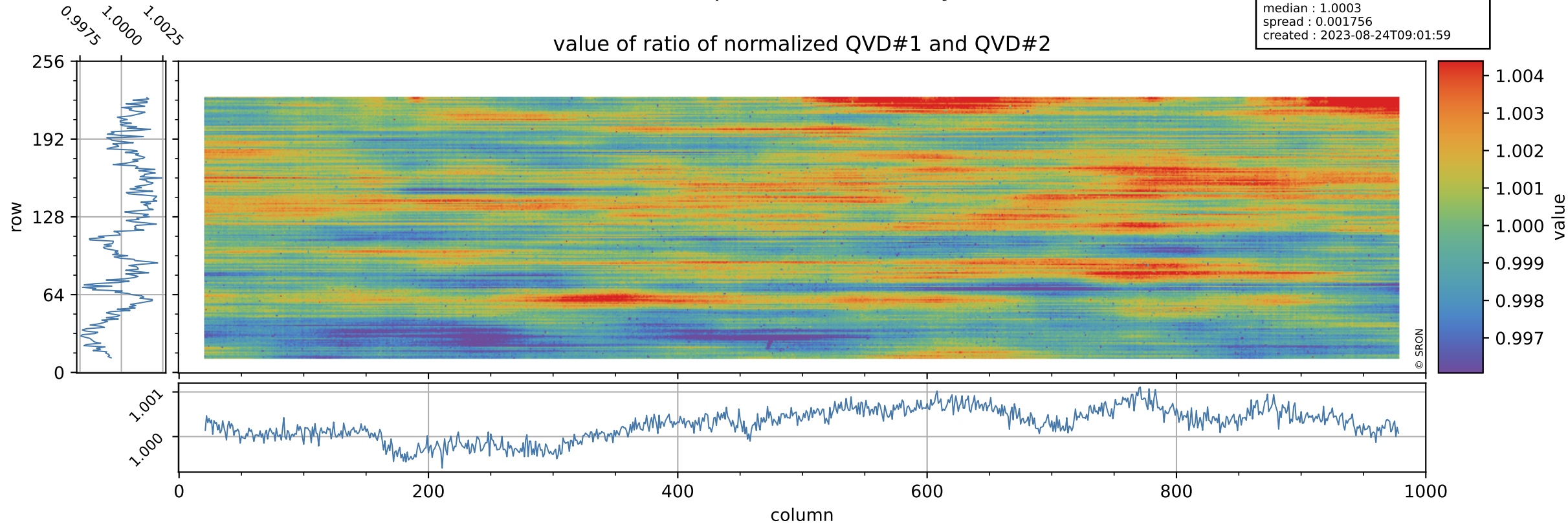

# Tropomi SWIR stability

orbits : [20792, 20878]  
coverage : 2021-10-17 / 2021-10-24  
azimuth : 1.2739 & 1.2745  
median : 1.0046  
spread : 0.18847  
created : 2023-08-24T09:02:00

uncertainty of ratio of normalized QVD#1 and QVD#2

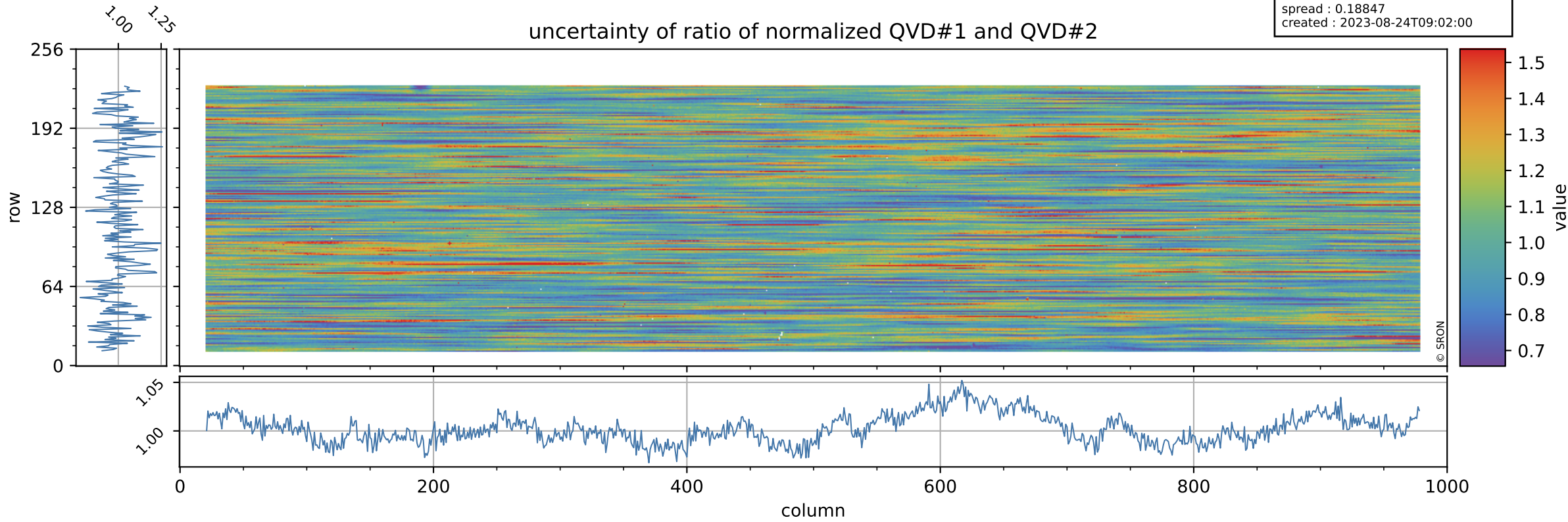

# Tropomi SWIR stability

value of ratio of normalized DLED and QVD#1

orbits : [20792, 20878]  
coverage : 2021-10-17 / 2021-10-24  
azimuth : 1.2739 & 1.2745  
median : 0.97484  
spread : 0.0023839  
created : 2023-08-24T09:02:00

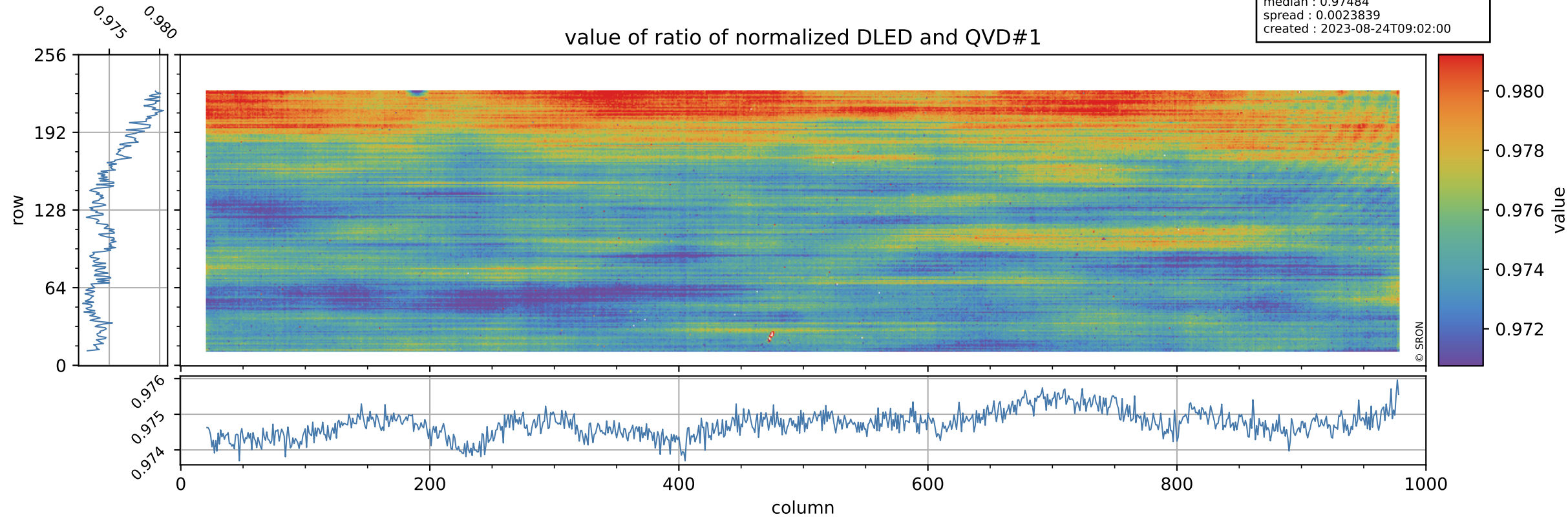

# Tropomi SWIR stability

orbits : [20792, 20878]  
coverage : 2021-10-17 / 2021-10-24  
azimuth : 1.2739 & 1.2745  
median : 0.77012  
spread : 0.14993  
created : 2023-08-24T09:02:00

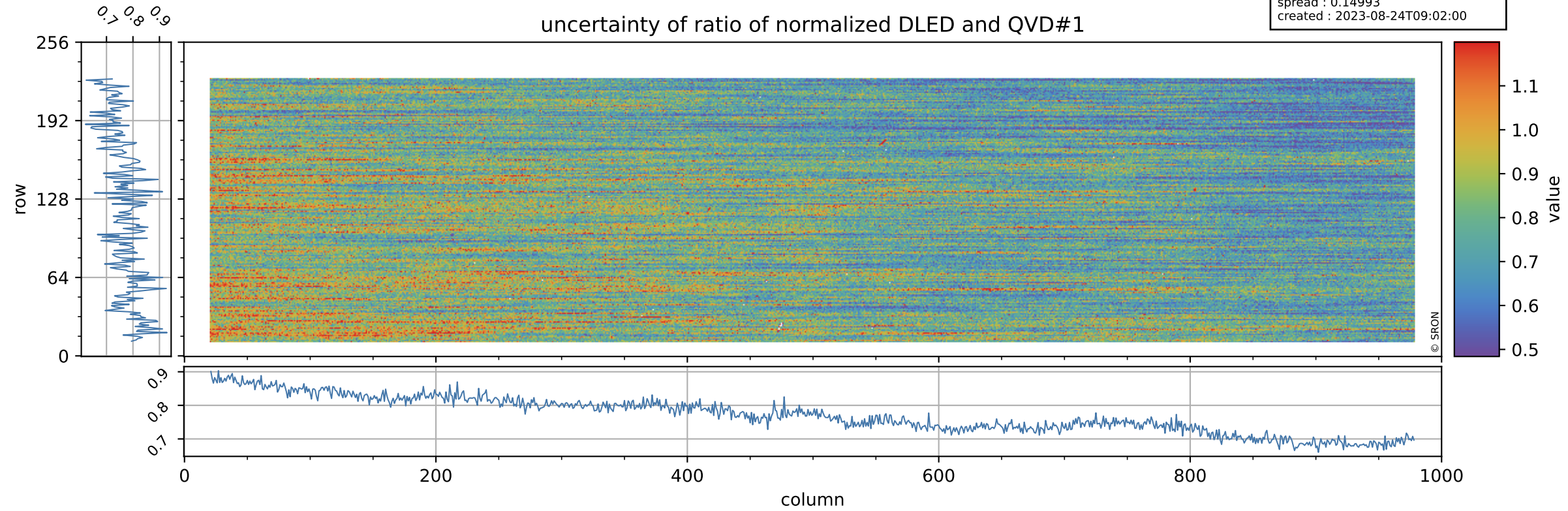

# Tropomi SWIR stability

value of ratio of normalized WLS and QVD#1

orbits : [20792, 20878]  
coverage : 2021-10-17 / 2021-10-24  
azimuth : 1.2739 & 1.2745  
median : 1.0069  
spread : 0.0022031  
created : 2023-08-24T09:02:01

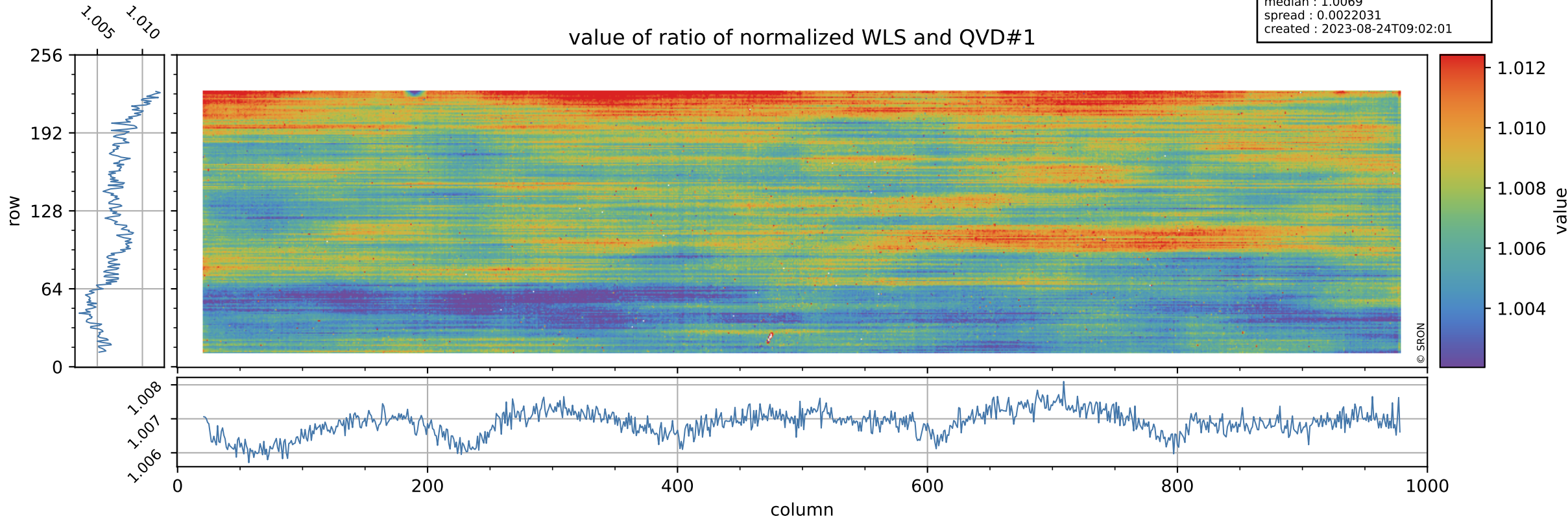

# Tropomi SWIR stability

uncertainty of ratio of normalized WLS and QVD#1

orbits : [20792, 20878]  
coverage : 2021-10-17 / 2021-10-24  
azimuth : 1.2739 & 1.2745  
median : 0.41157  
spread : 0.078594  
created : 2023-08-24T09:02:01

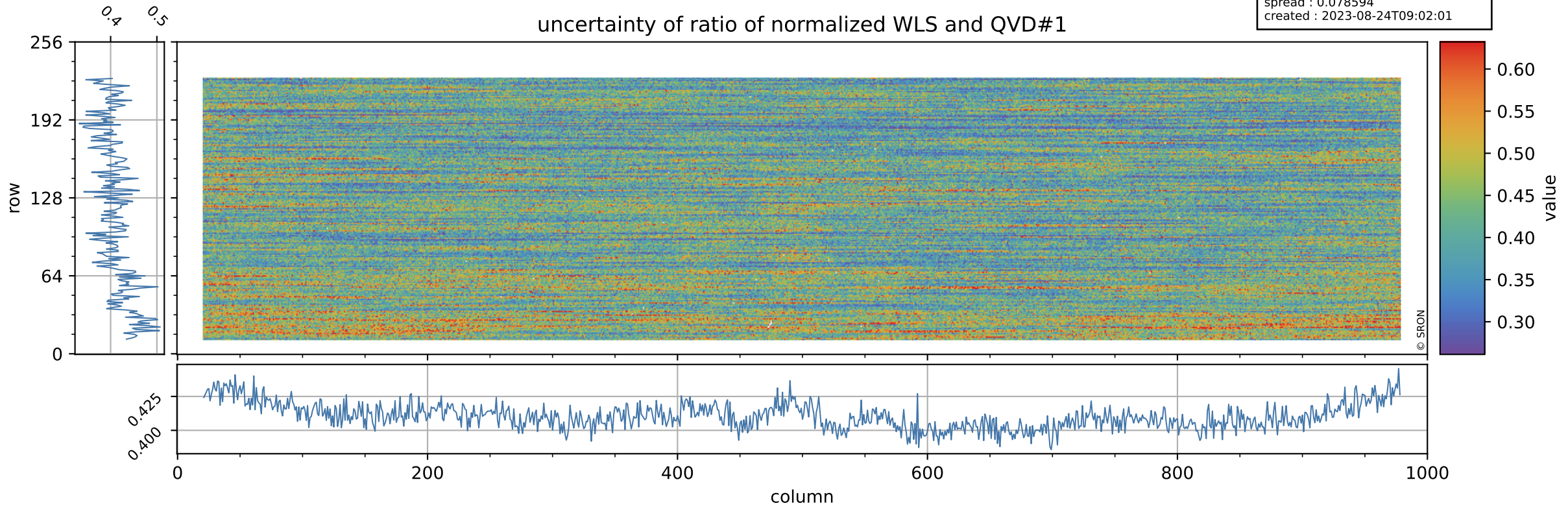

# Tropomi SWIR stability

value of ratio of normalized DLED and QVD#2

orbits : [20792, 20878]  
coverage : 2021-10-17 / 2021-10-24  
azimuth : 1.2739 & 1.2745  
median : 0.97511  
spread : 0.0026867  
created : 2023-08-24T09:02:01

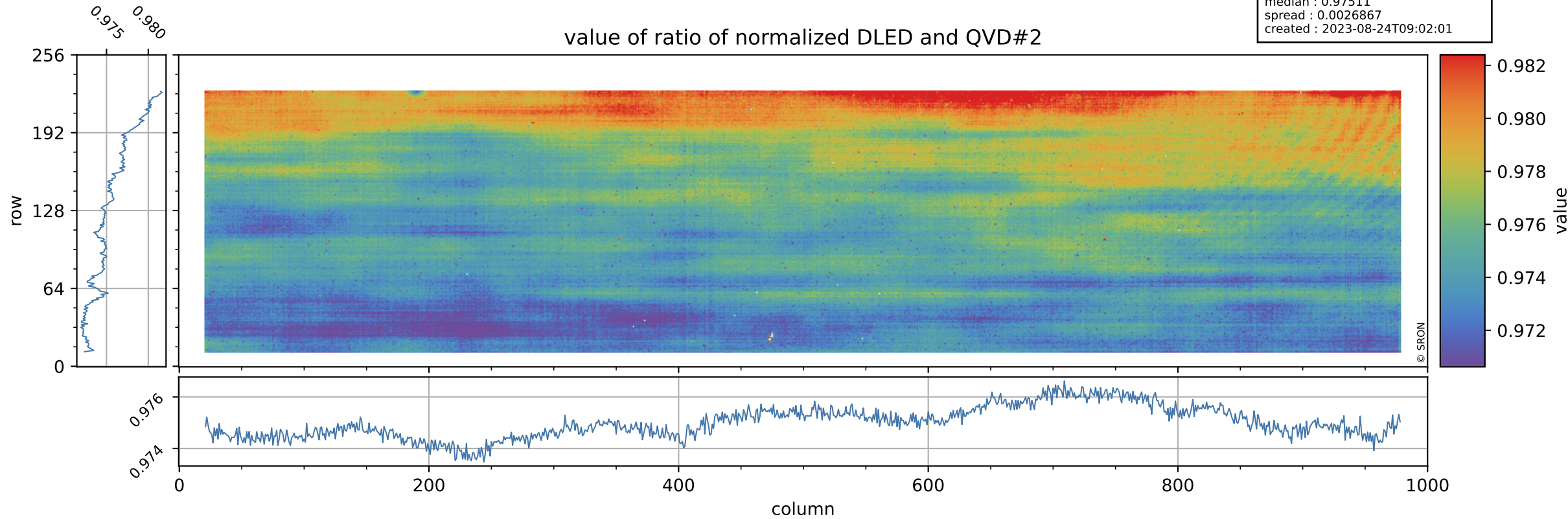

# Tropomi SWIR stability

orbits : [20792, 20878]  
coverage : 2021-10-17 / 2021-10-24  
azimuth : 1.2739 & 1.2745  
median : 0.76989  
spread : 0.1539  
created : 2023-08-24T09:02:01

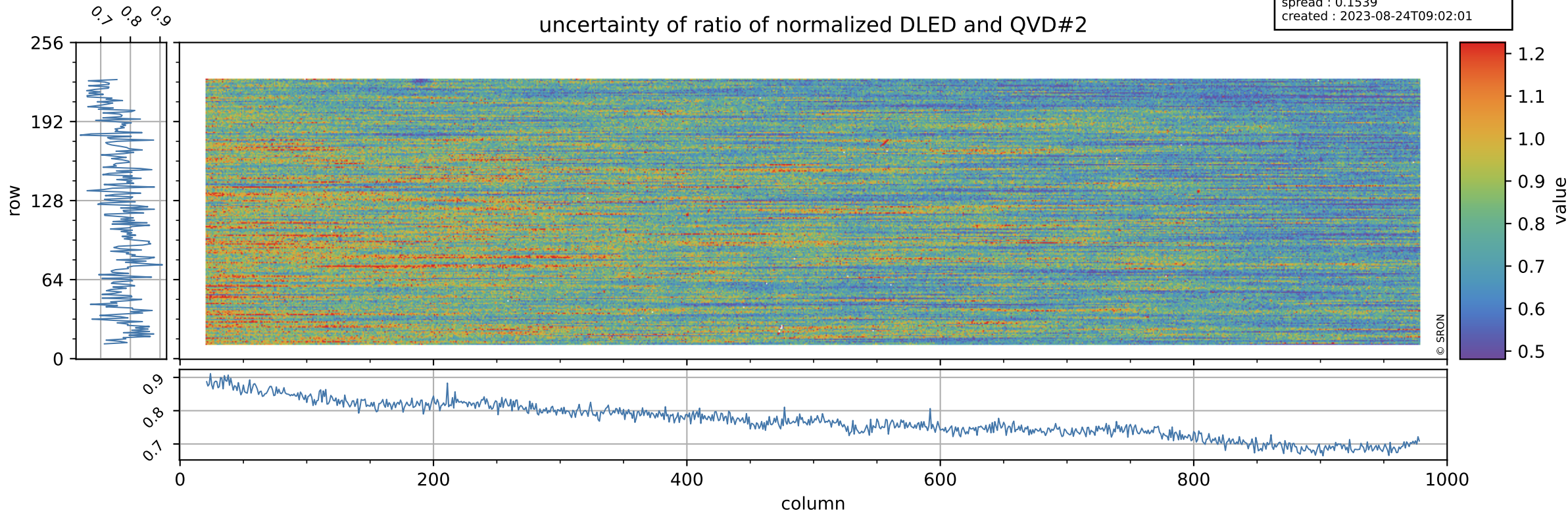



# Tropomi SWIR stability

value of ratio of normalized WLS and QVD#2

orbits : [20792, 20878]  
coverage : 2021-10-17 / 2021-10-24  
azimuth : 1.2739 & 1.2745  
median : 1.0073  
spread : 0.0026136  
created : 2023-08-24T09:02:02

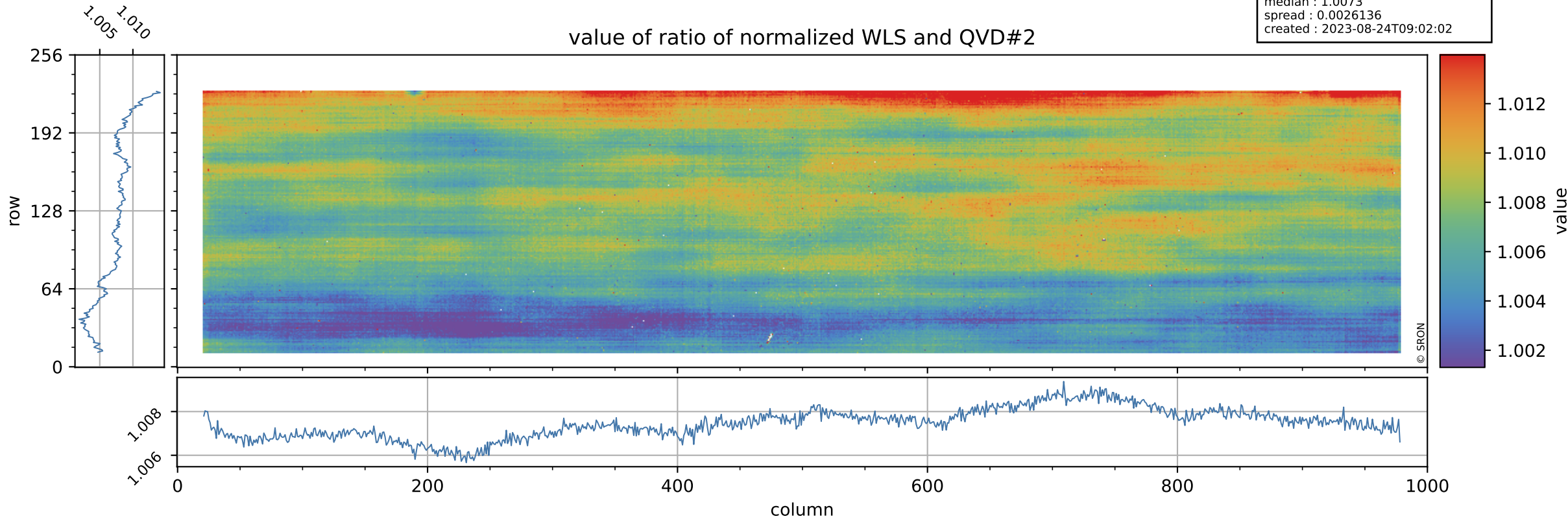

# Tropomi SWIR stability

uncertainty of ratio of normalized WLS and QVD#2

orbits : [20792, 20878]  
coverage : 2021-10-17 / 2021-10-24  
azimuth : 1.2739 & 1.2745  
median : 0.41164  
spread : 0.080105  
created : 2023-08-24T09:02:02

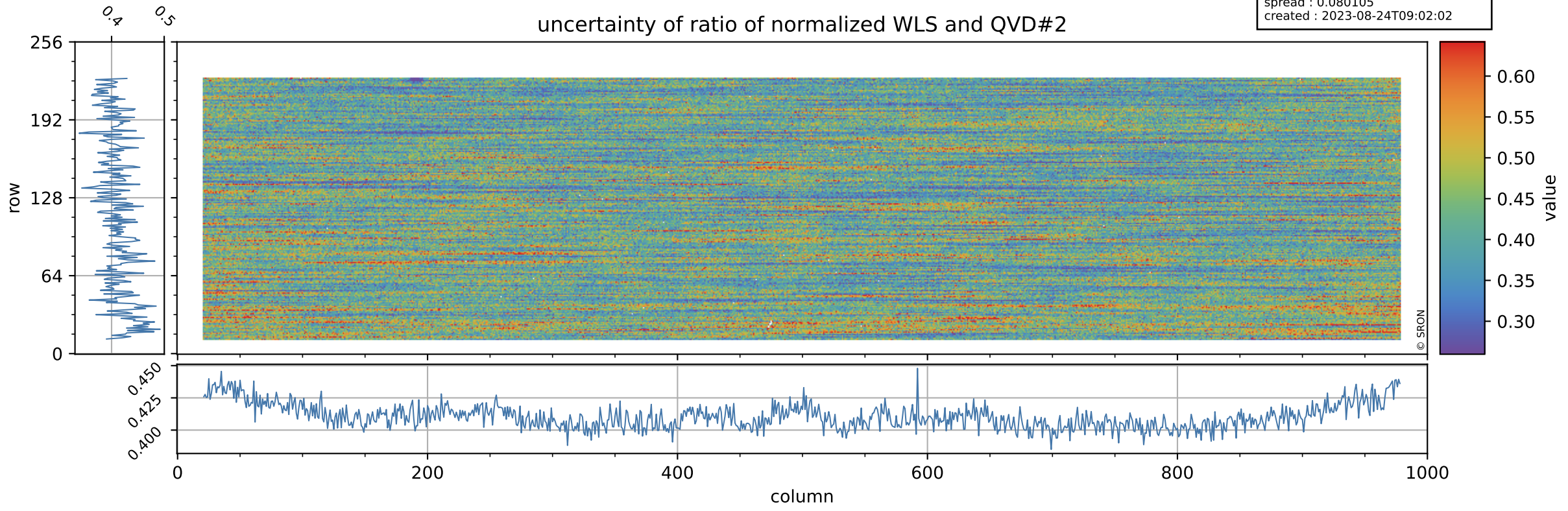

# Tropomi SWIR stability

value of ratio of normalized DLED and WLS

orbits : [20792, 20878]  
coverage : 2021-10-17 / 2021-10-24  
azimuth : 1.2739 & 1.2745  
median : 0.96842  
spread : 0.0013531  
created : 2023-08-24T09:02:02

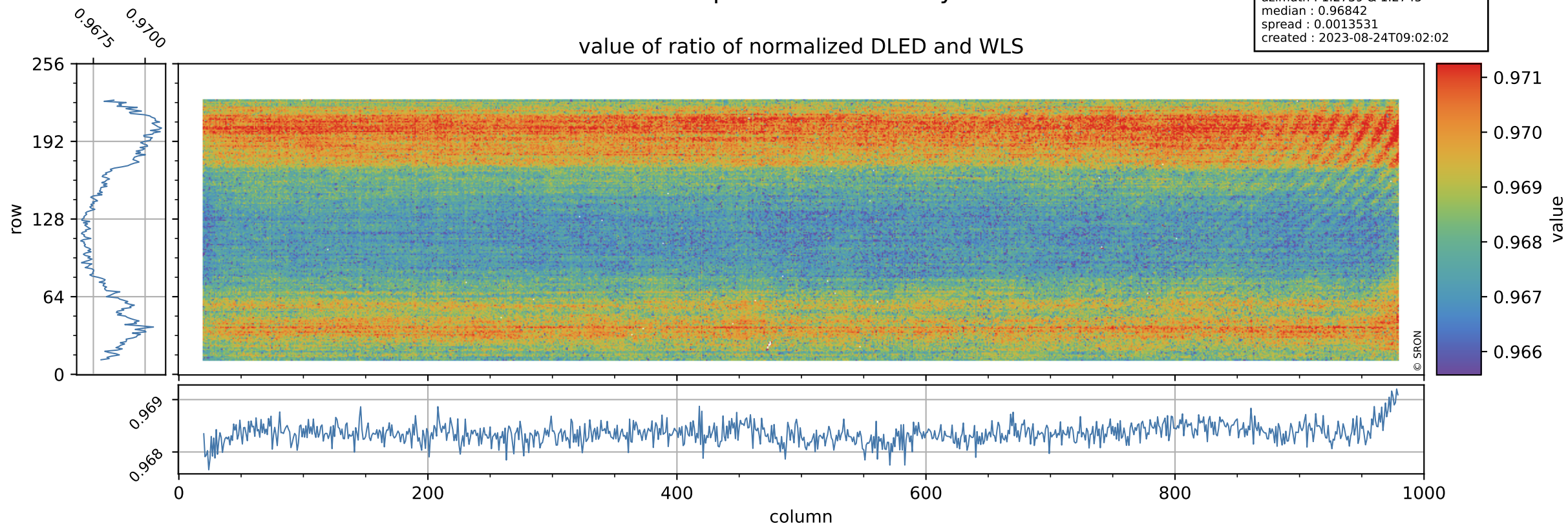

# Tropomi SWIR stability

orbits : [20792, 20878]  
coverage : 2021-10-17 / 2021-10-24  
azimuth : 1.2739 & 1.2745  
median : 1.8778  
spread : 0.36594  
created : 2023-08-24T09:02:02

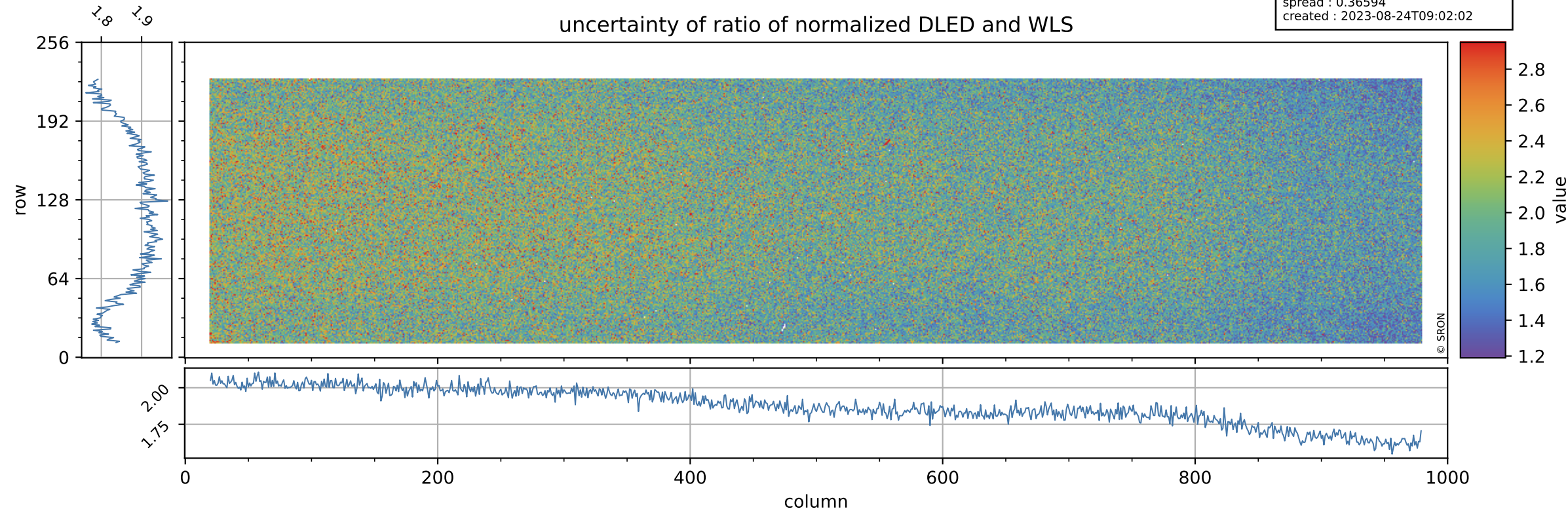

# Tropomi SWIR stability

value of normalized QVD#1

orbits : [20792, 20878]  
coverage : 2021-10-17 / 2021-10-24  
azimuth : 1.2739 & 1.2745  
median : 0.98751  
spread : 0.0044709  
created : 2023-08-24T09:02:03

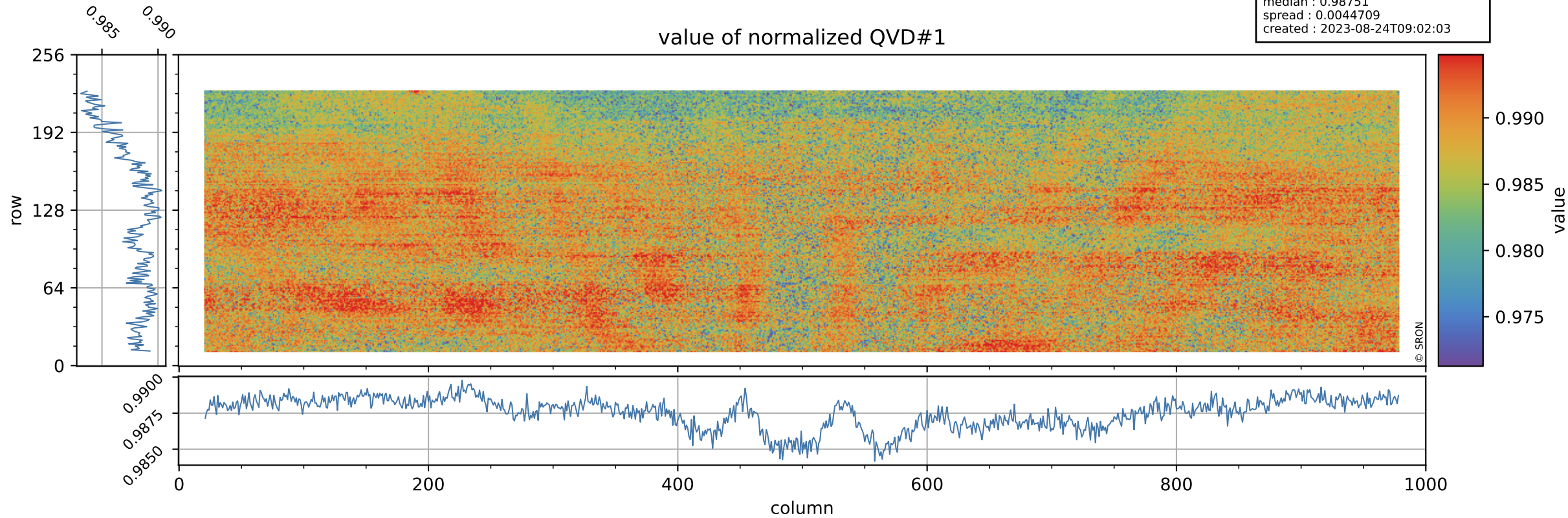

# Tropomi SWIR stability

orbits : [20792, 20878]  
coverage : 2021-10-17 / 2021-10-24  
azimuth : 1.2739 & 1.2745  
median : 1.0034 ke  
spread : 0.15963 ke  
created : 2023-08-24T09:02:03

## QVD#1 background

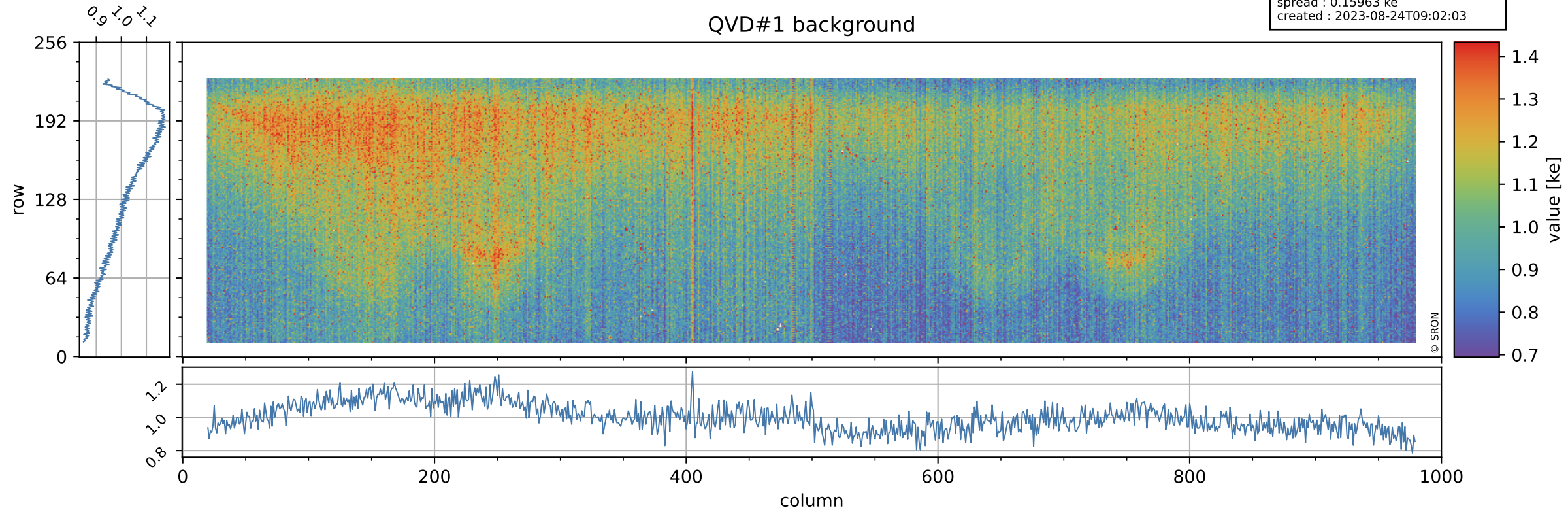

# Tropomi SWIR stability

value of normalized QVD#2

orbits : [20792, 20878]  
coverage : 2021-10-17 / 2021-10-24  
azimuth : 1.2739 & 1.2745  
median : 0.98724  
spread : 0.0045949  
created : 2023-08-24T09:02:03

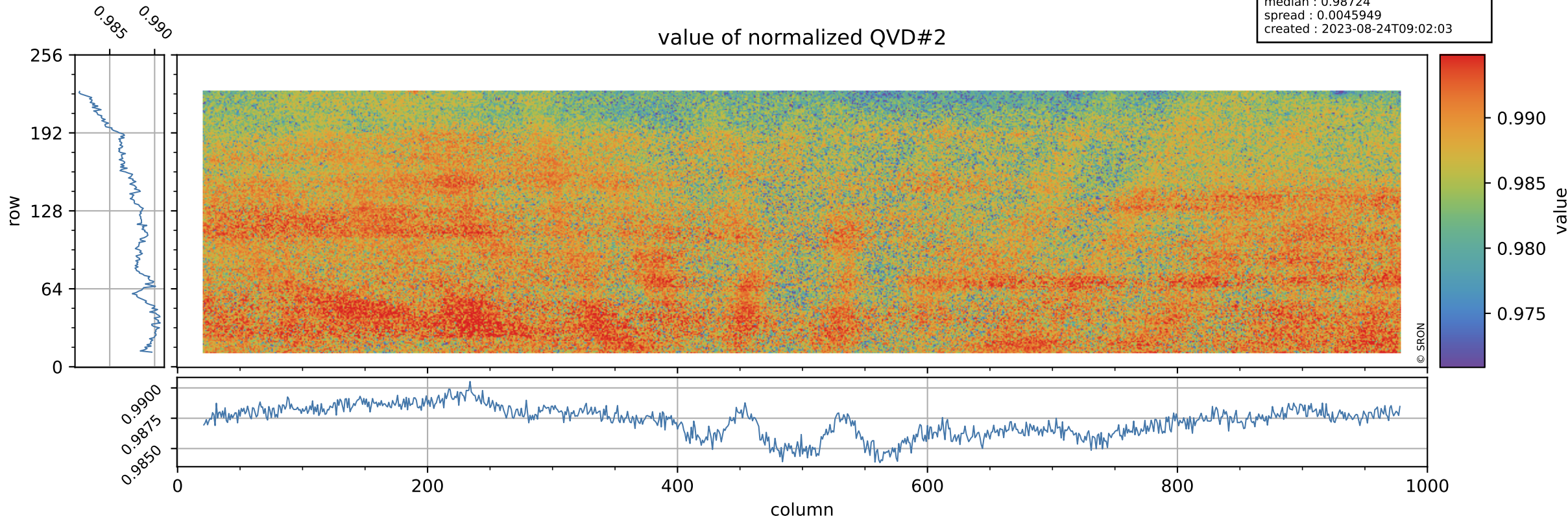

# Tropomi SWIR stability

QVD#2 background

orbits : [20792, 20878]  
coverage : 2021-10-17 / 2021-10-24  
azimuth : 1.2739 & 1.2745  
median : 1.0043 ke  
spread : 0.15957 ke  
created : 2023-08-24T09:02:04

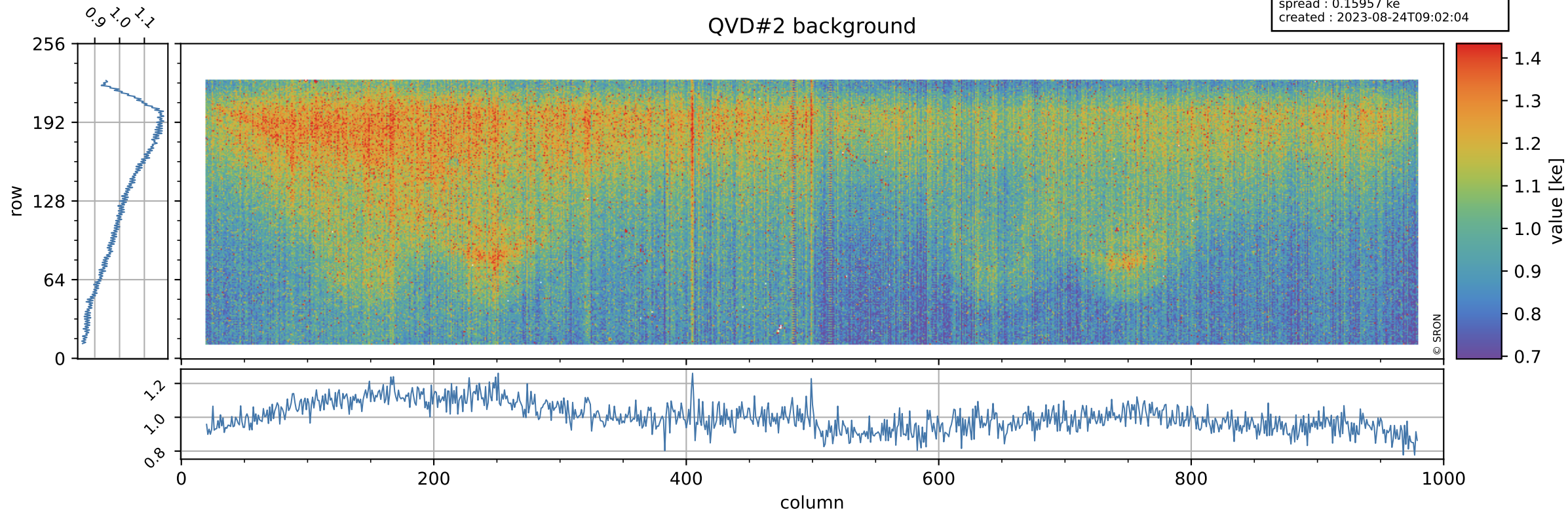



# Tropomi SWIR stability

value of normalized DLED

orbits : [20792, 20878]  
coverage : 2021-10-17 / 2021-10-24  
azimuth : 1.2739 & 1.2745  
median : 0.96324  
spread : 0.0037598  
created : 2023-08-24T09:02:04

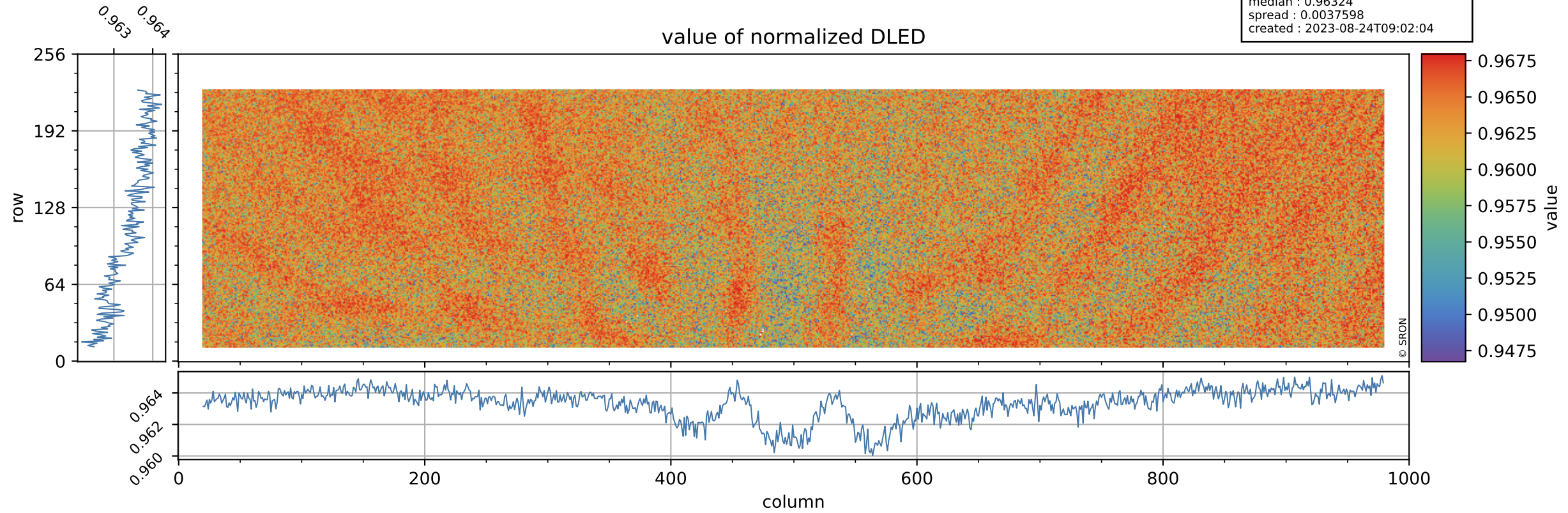

# Tropomi SWIR stability

orbits : [20792, 20878]  
coverage : 2021-10-17 / 2021-10-24  
azimuth : 1.2739 & 1.2745  
median : 0.88602 ke  
spread : 0.14435 ke  
created : 2023-08-24T09:02:04

## DLED background

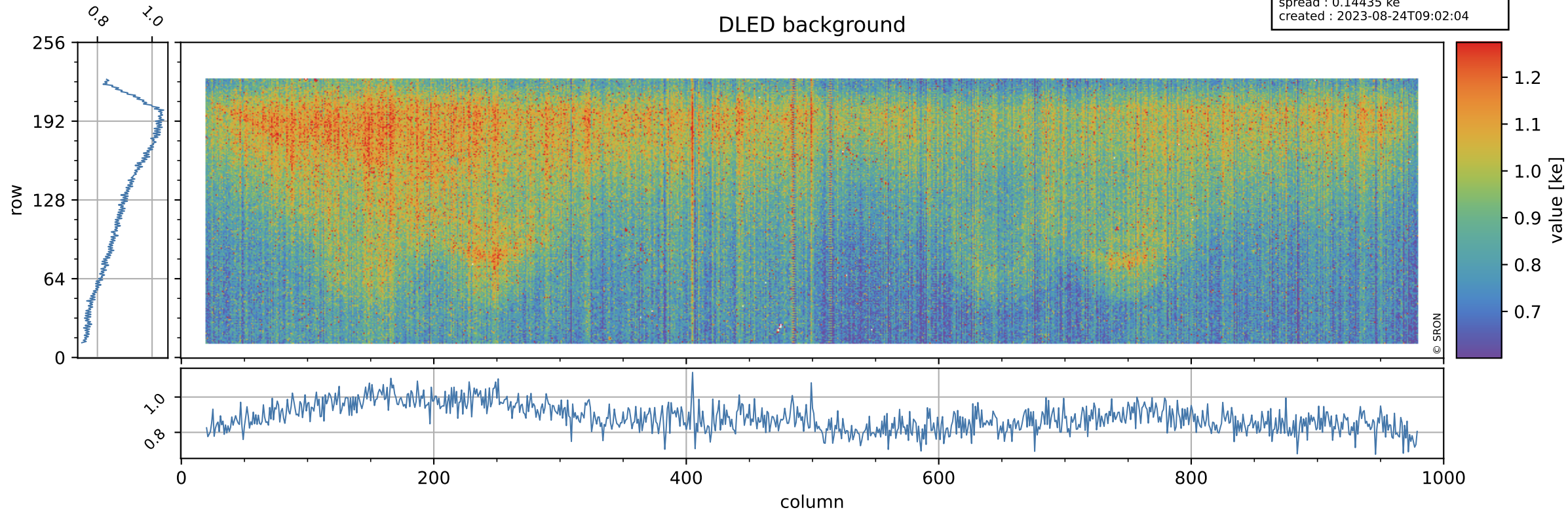

# Tropomi SWIR stability

value of normalized WLS

orbits : [20792, 20878]  
coverage : 2021-10-17 / 2021-10-24  
azimuth : 1.2739 & 1.2745  
median : 0.99447  
spread : 0.0037309  
created : 2023-08-24T09:02:04

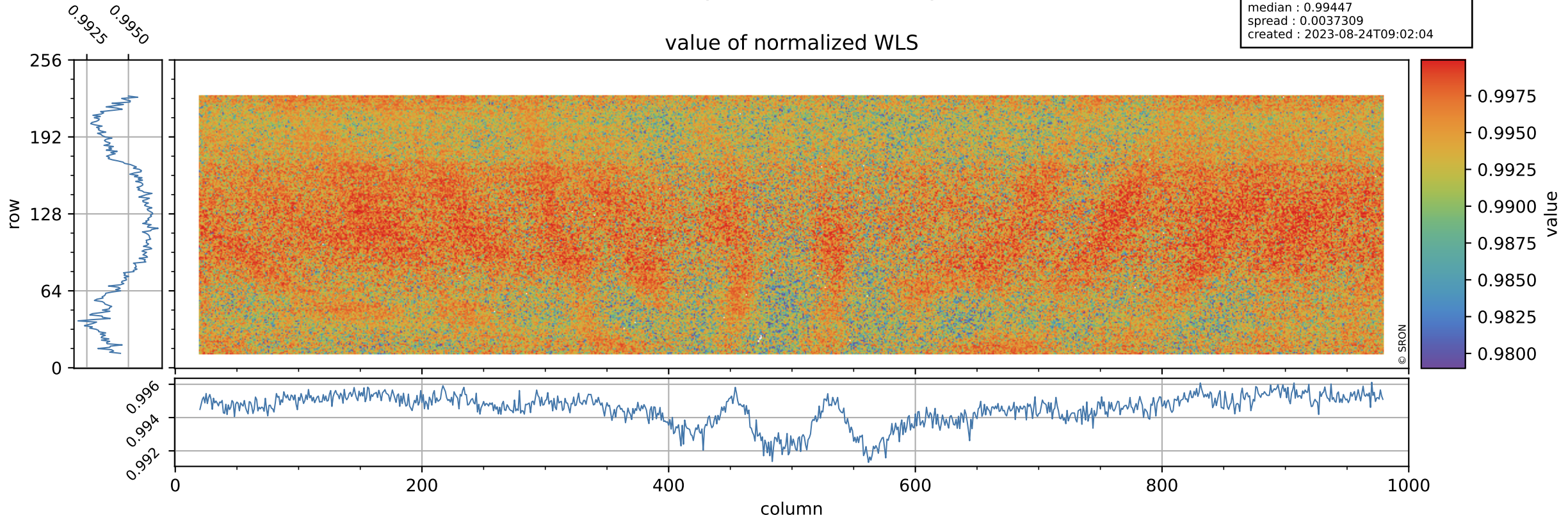

# Tropomi SWIR stability

orbits : [20792, 20878]  
coverage : 2021-10-17 / 2021-10-24  
azimuth : 1.2739 & 1.2745  
median : 340.63 e  
spread : 87.991 e  
created : 2023-08-24T09:02:05

## WLS background

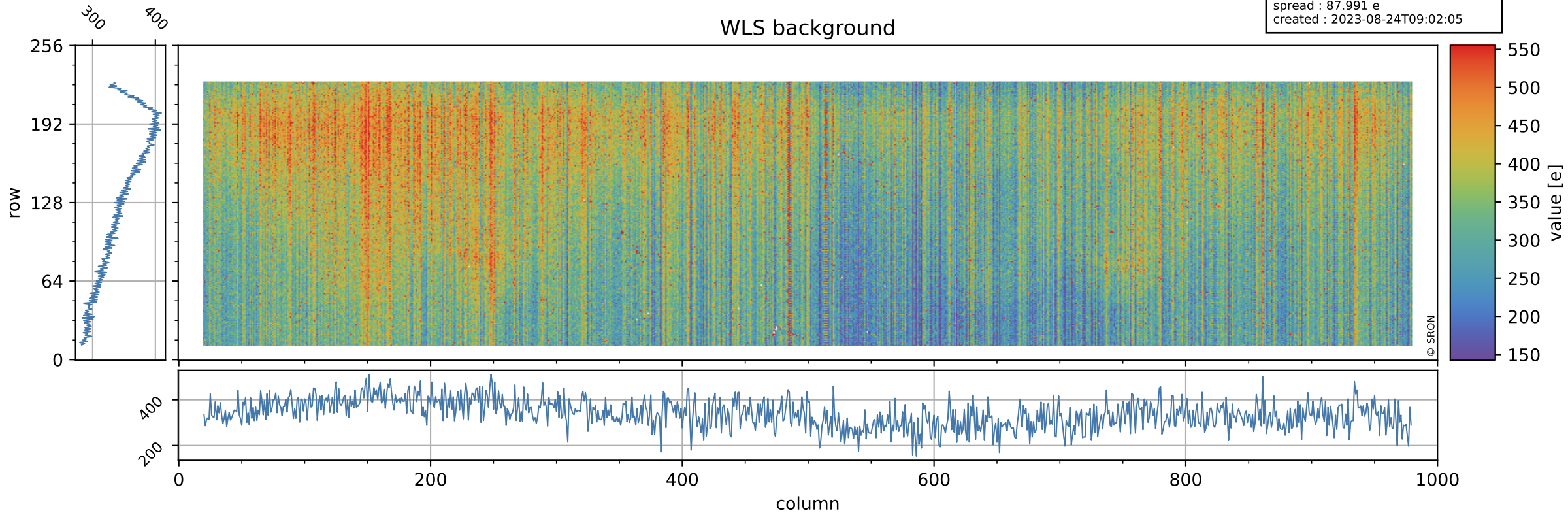

# Tropomi SWIR stability ground-tracks of Sentinel-5P

orbits : [20792, 20878]  
coverage : 2021-10-17 / 2021-10-24  
azimuth : 1.2739 & 1.2745  
created : 2023-08-24T09:02:05

