

Tropomi SWIR stability

value of ratio of normalized QVD#1 and QVD#2

orbits : [20882, 20968]
coverage : 2021-10-24 / 2021-10-30
azimuth : 1.2756 & 1.2755
median : 1.0002
spread : 0.0017297
created : 2023-08-24T09:02:11

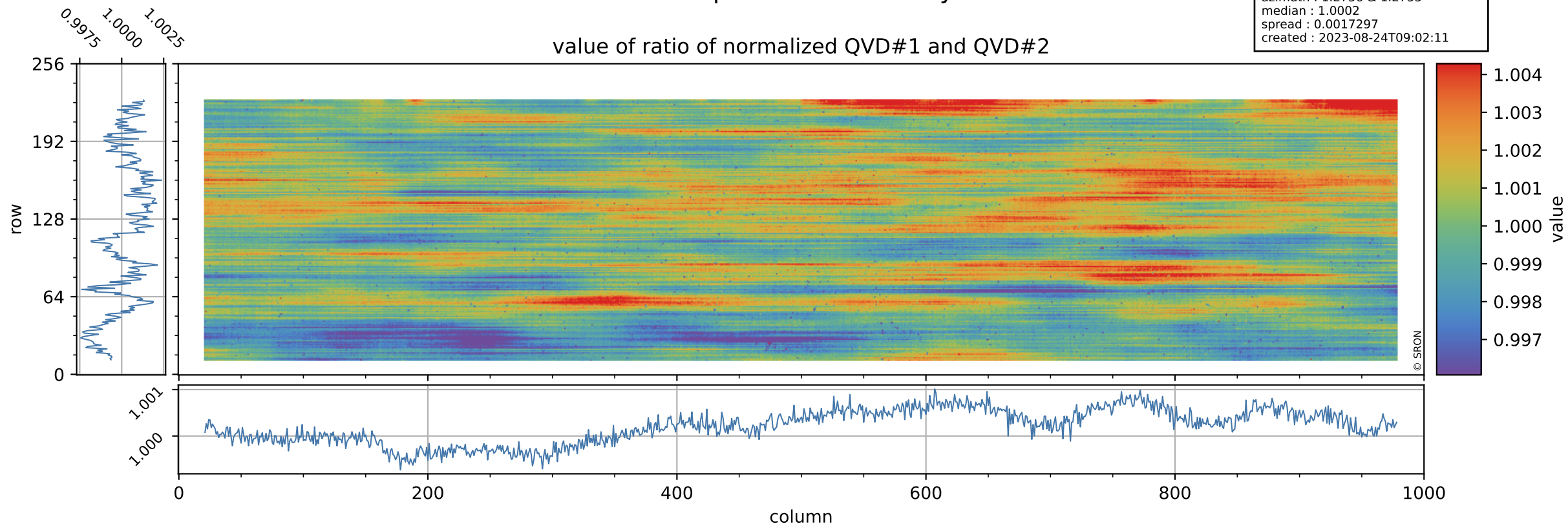

Tropomi SWIR stability

uncertainty of ratio of normalized QVD#1 and QVD#2

orbits : [20882, 20968]
coverage : 2021-10-24 / 2021-10-30
azimuth : 1.2756 & 1.2755
median : 1.0078
spread : 0.19021
created : 2023-08-24T09:02:11

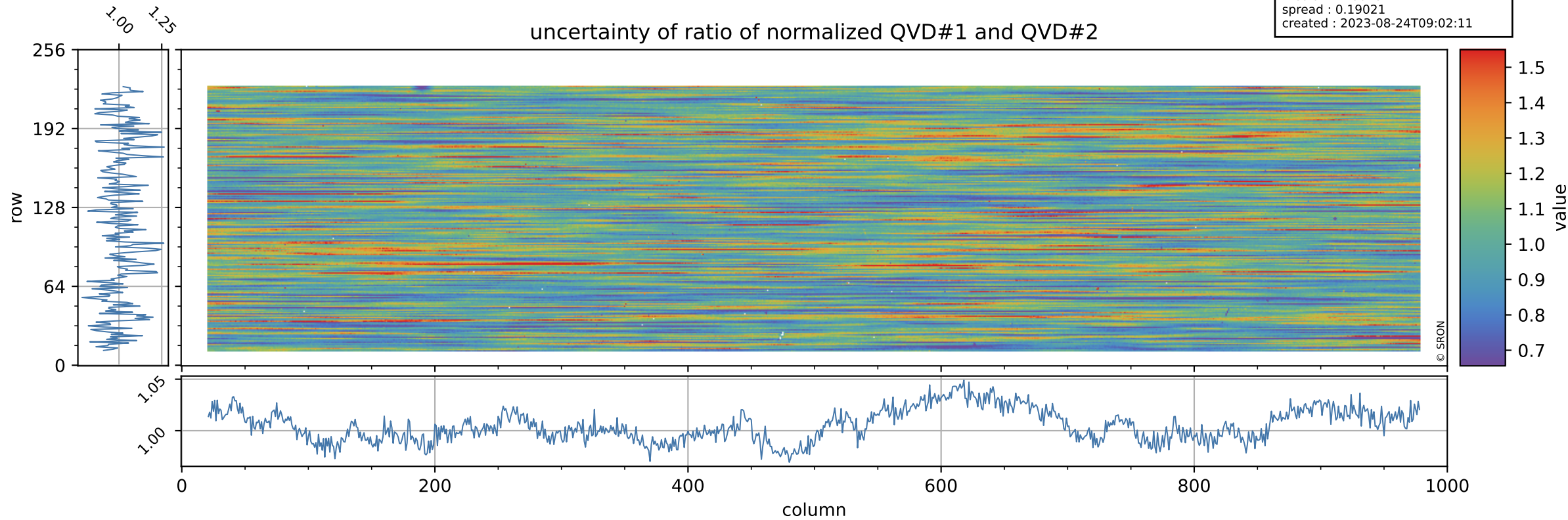

Tropomi SWIR stability

value of ratio of normalized DLED and QVD#1

orbits : [20882, 20968]
coverage : 2021-10-24 / 2021-10-30
azimuth : 1.2756 & 1.2755
median : 0.97506
spread : 0.0023608
created : 2023-08-24T09:02:11

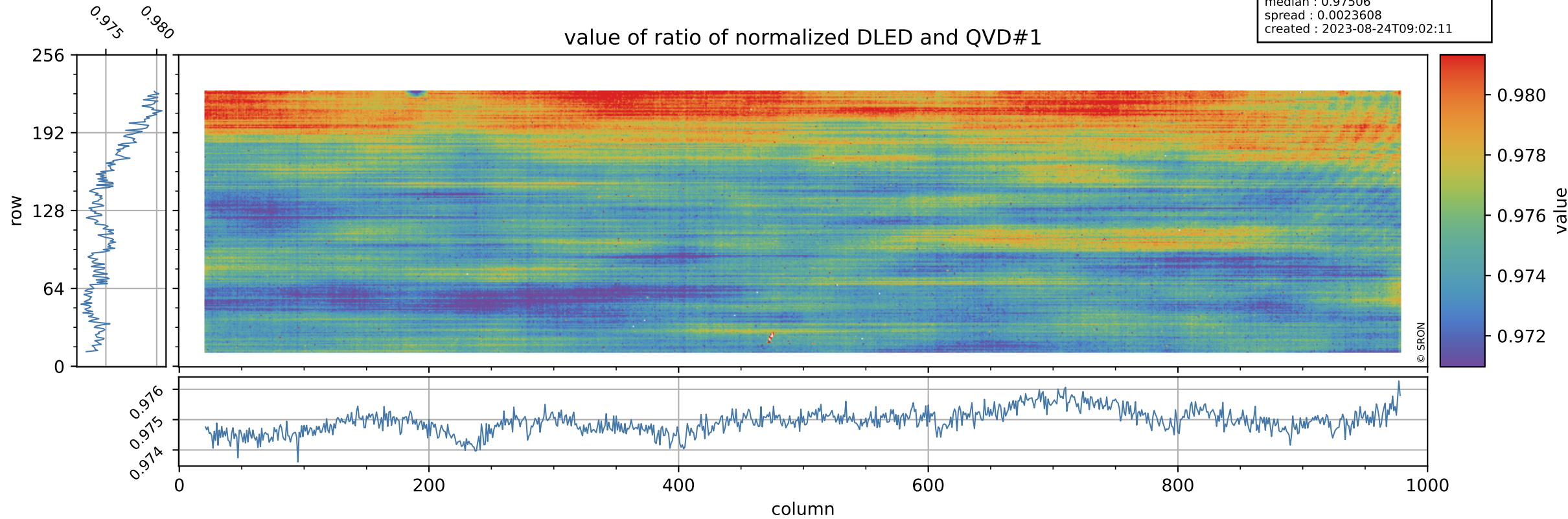

Tropomi SWIR stability

orbits : [20882, 20968]
coverage : 2021-10-24 / 2021-10-30
azimuth : 1.2756 & 1.2755
median : 0.77617
spread : 0.1516
created : 2023-08-24T09:02:12

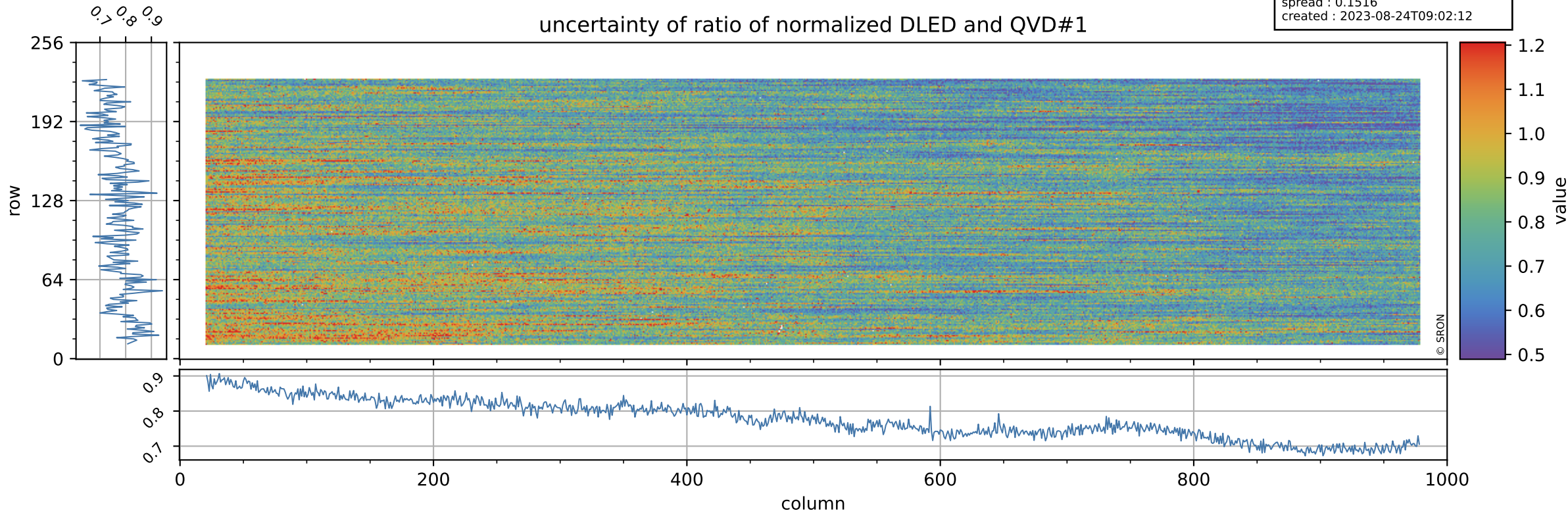

Tropomi SWIR stability

value of ratio of normalized WLS and QVD#1

orbits : [20882, 20968]
coverage : 2021-10-24 / 2021-10-30
azimuth : 1.2756 & 1.2755
median : 1.0099
spread : 0.0022024
created : 2023-08-24T09:02:12

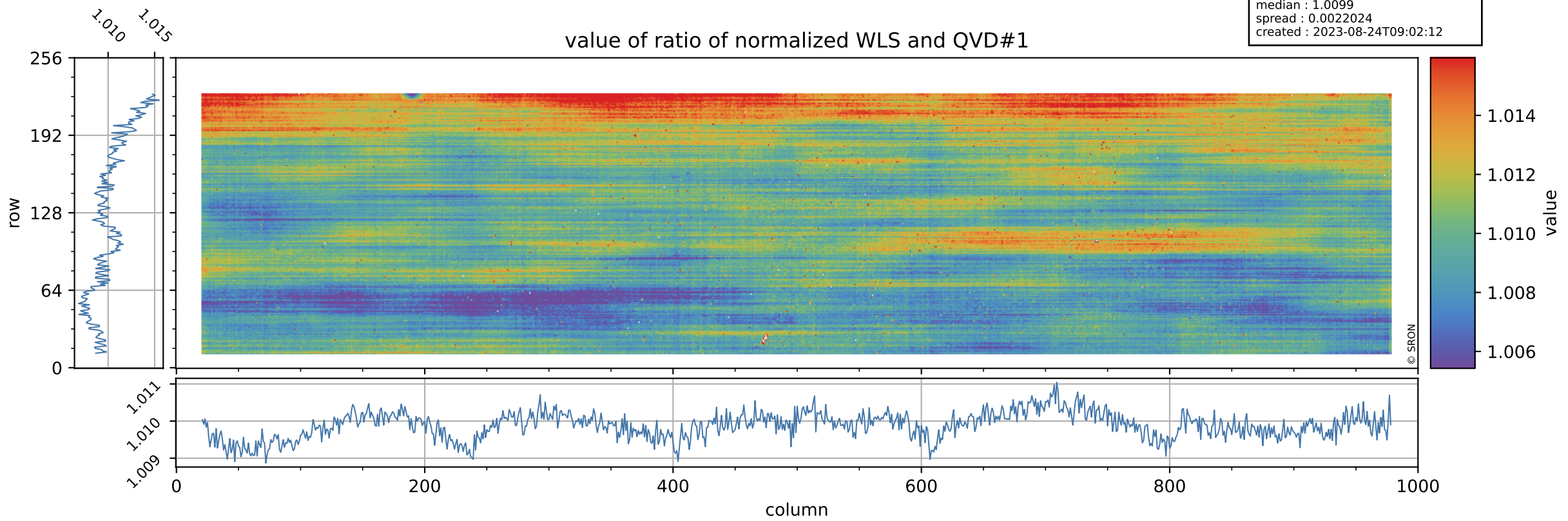

Tropomi SWIR stability

uncertainty of ratio of normalized WLS and QVD#1

orbits : [20882, 20968]
coverage : 2021-10-24 / 2021-10-30
azimuth : 1.2756 & 1.2755
median : 0.41277
spread : 0.079239
created : 2023-08-24T09:02:12

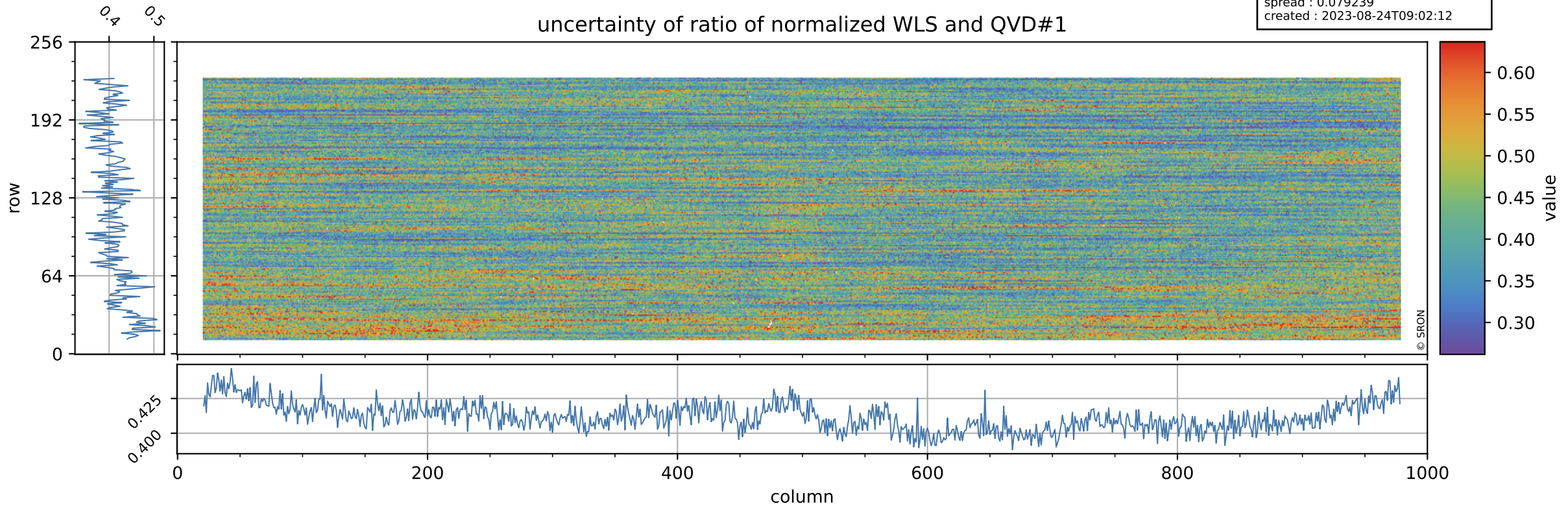

Tropomi SWIR stability

value of ratio of normalized DLED and QVD#2

orbits : [20882, 20968]
coverage : 2021-10-24 / 2021-10-30
azimuth : 1.2756 & 1.2755
median : 0.9753
spread : 0.0026191
created : 2023-08-24T09:02:13

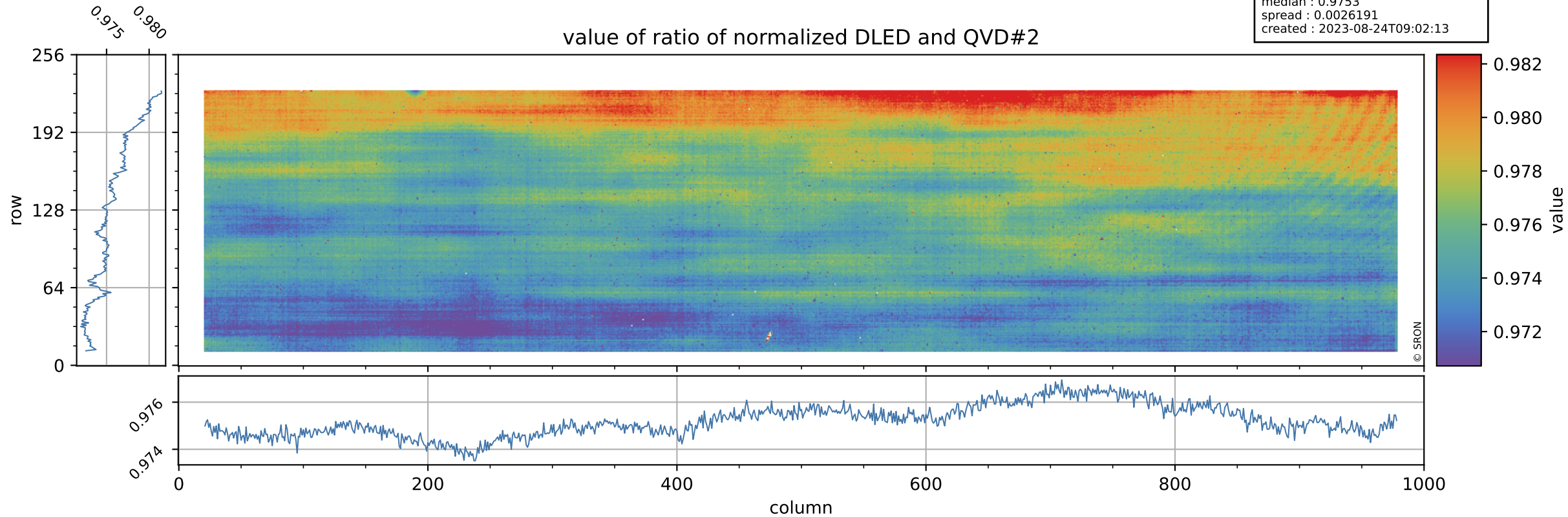

Tropomi SWIR stability

orbits : [20882, 20968]
coverage : 2021-10-24 / 2021-10-30
azimuth : 1.2756 & 1.2755
median : 0.77848
spread : 0.15557
created : 2023-08-24T09:02:13

uncertainty of ratio of normalized DLED and QVD#2

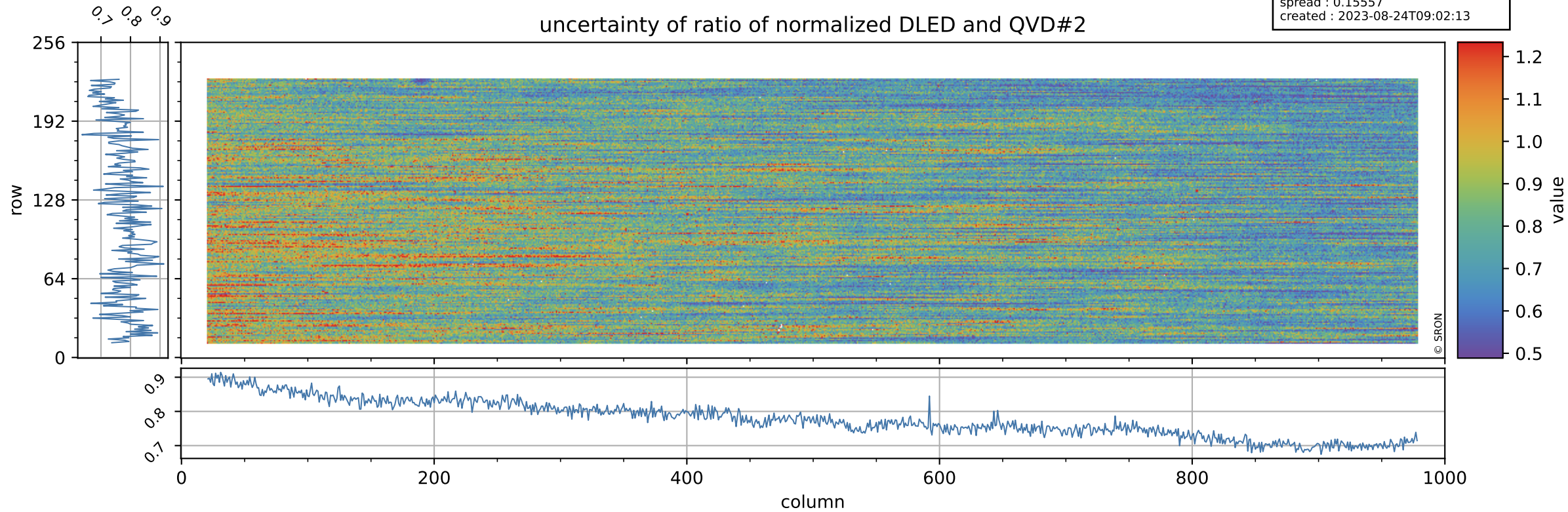

Tropomi SWIR stability

value of ratio of normalized WLS and QVD#2

orbits : [20882, 20968]
coverage : 2021-10-24 / 2021-10-30
azimuth : 1.2756 & 1.2755
median : 1.0102
spread : 0.002489
created : 2023-08-24T09:02:13

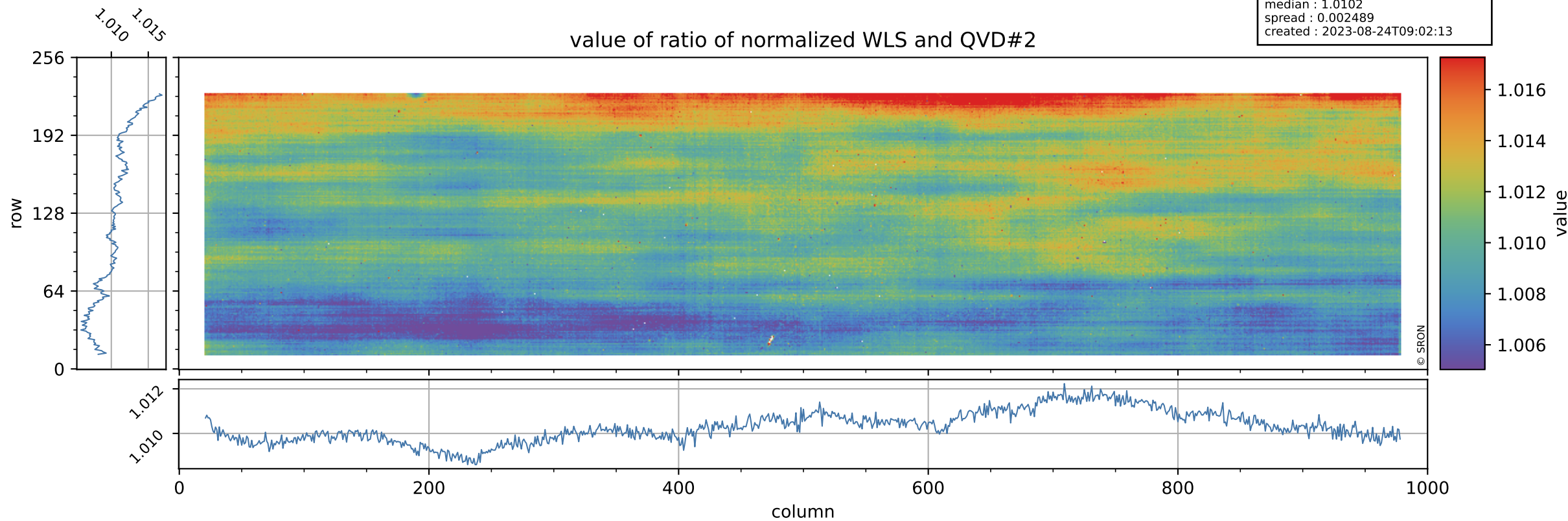

Tropomi SWIR stability

uncertainty of ratio of normalized WLS and QVD#2

orbits : [20882, 20968]
coverage : 2021-10-24 / 2021-10-30
azimuth : 1.2756 & 1.2755
median : 0.41416
spread : 0.080841
created : 2023-08-24T09:02:13

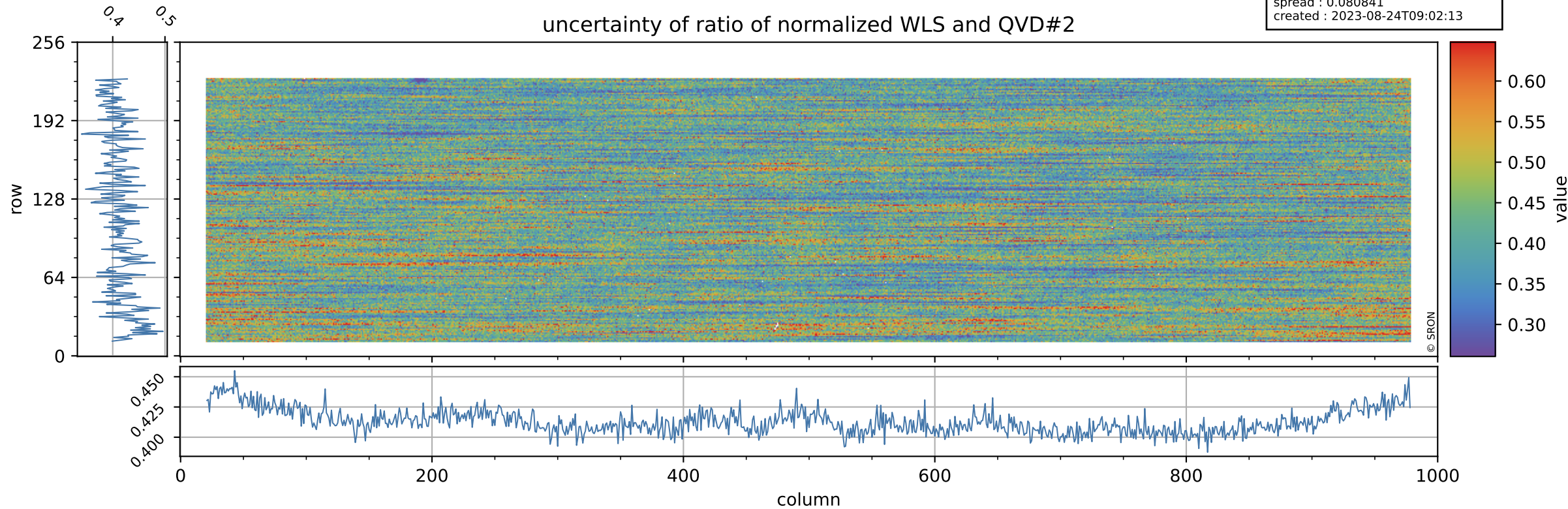

Tropomi SWIR stability

value of ratio of normalized DLED and WLS

orbits : [20882, 20968]
coverage : 2021-10-24 / 2021-10-30
azimuth : 1.2756 & 1.2755
median : 0.96563
spread : 0.0009518
created : 2023-08-24T09:02:14

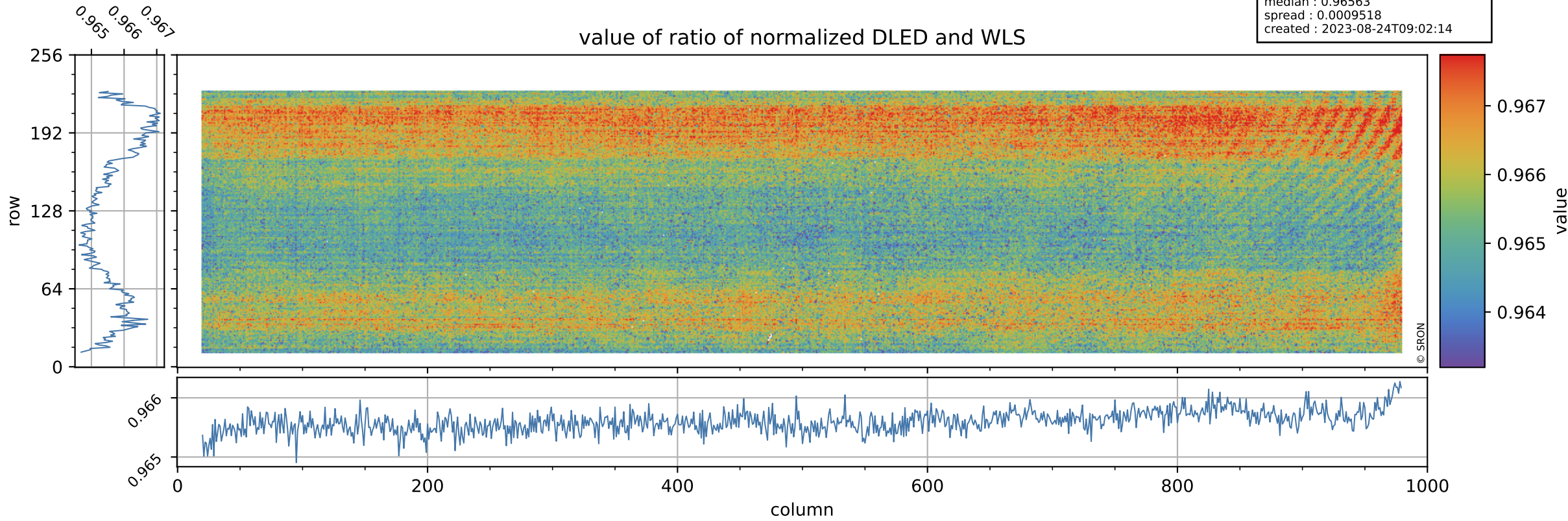

Tropomi SWIR stability

orbits : [20882, 20968]
coverage : 2021-10-24 / 2021-10-30
azimuth : 1.2756 & 1.2755
median : 1.8872
spread : 0.36586
created : 2023-08-24T09:02:14

uncertainty of ratio of normalized DLED and WLS

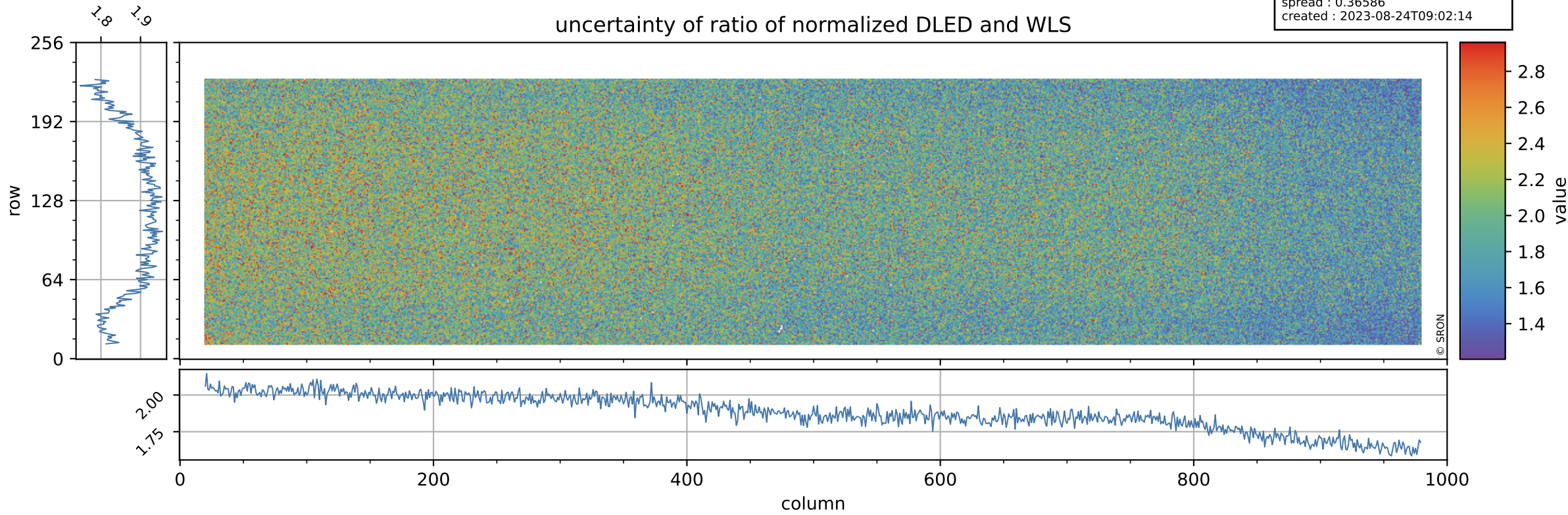

Tropomi SWIR stability

value of normalized QVD#1

orbits : [20882, 20968]
coverage : 2021-10-24 / 2021-10-30
azimuth : 1.2756 & 1.2755
median : 0.98744
spread : 0.0044605
created : 2023-08-24T09:02:14

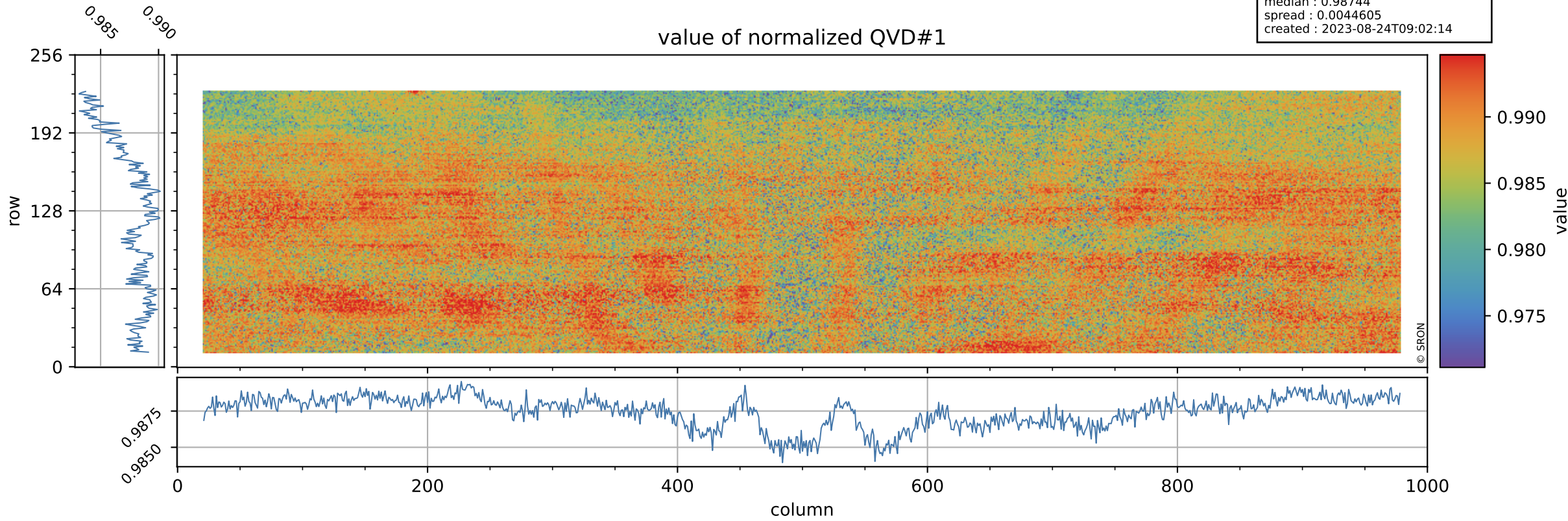

Tropomi SWIR stability

QVD#1 background

orbits : [20882, 20968]
coverage : 2021-10-24 / 2021-10-30
azimuth : 1.2756 & 1.2755
median : 1.0057 ke
spread : 0.15889 ke
created : 2023-08-24T09:02:15

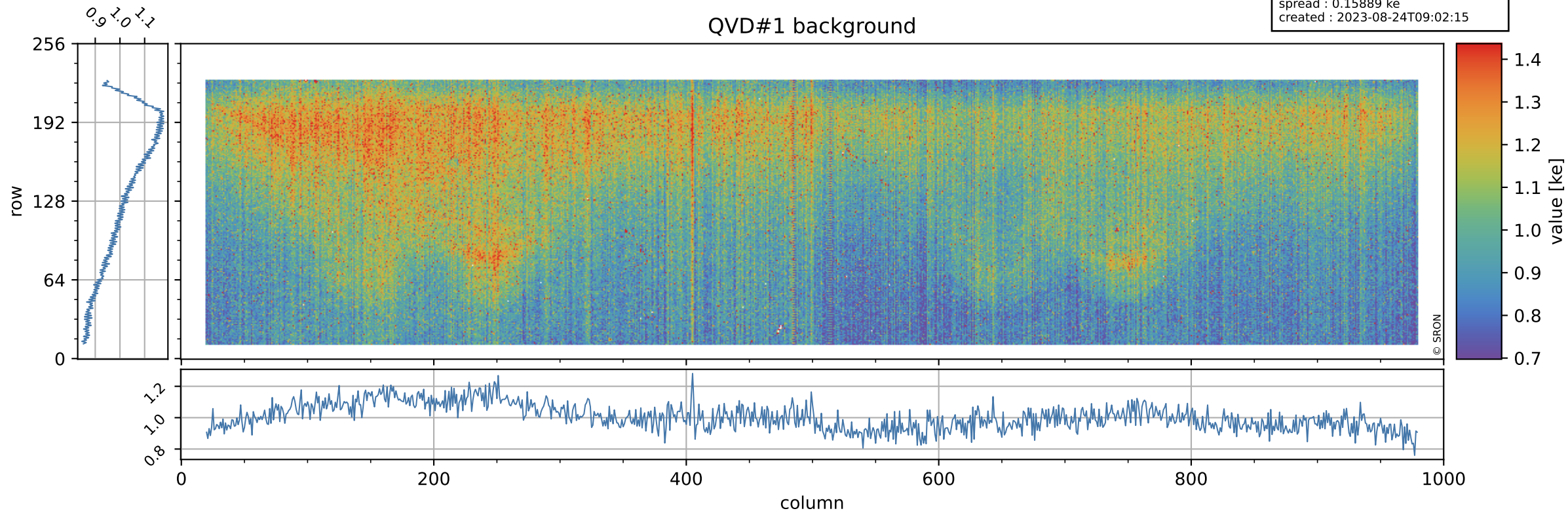

Tropomi SWIR stability

value of normalized QVD#2

orbits : [20882, 20968]
coverage : 2021-10-24 / 2021-10-30
azimuth : 1.2756 & 1.2755
median : 0.98723
spread : 0.0045572
created : 2023-08-24T09:02:15

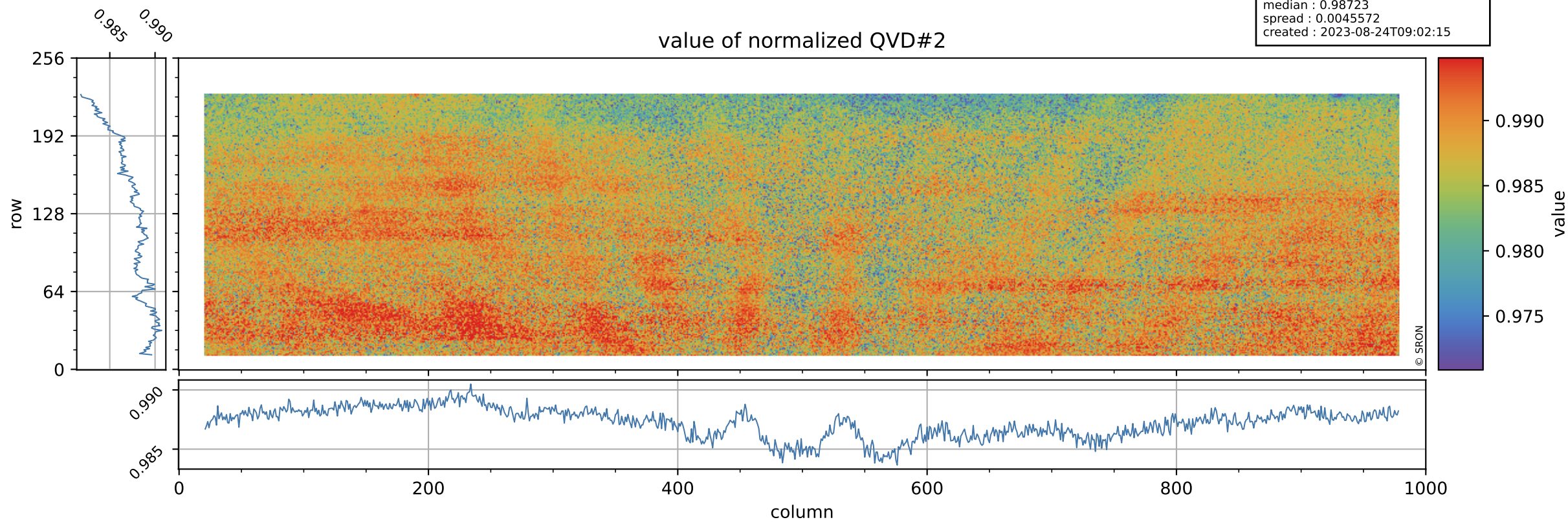

Tropomi SWIR stability

orbits : [20882, 20968]
coverage : 2021-10-24 / 2021-10-30
azimuth : 1.2756 & 1.2755
median : 1.0031 ke
spread : 0.16039 ke
created : 2023-08-24T09:02:15

QVD#2 background

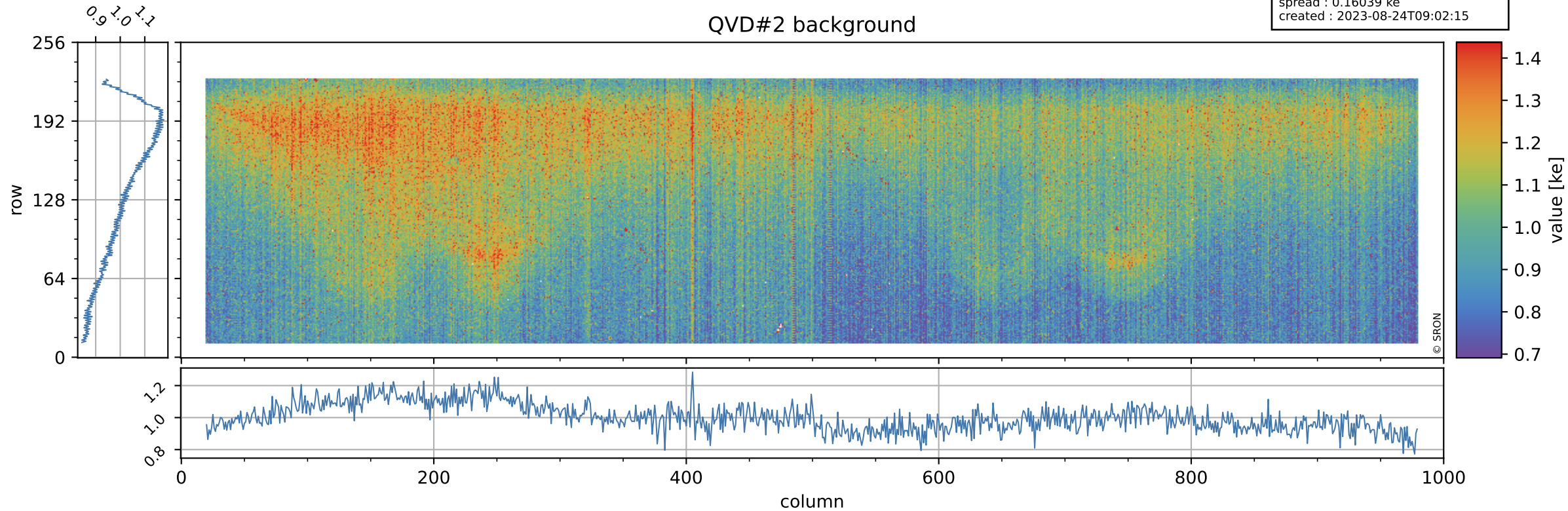

Tropomi SWIR stability

value of normalized DLED

orbits : [20882, 20968]
coverage : 2021-10-24 / 2021-10-30
azimuth : 1.2756 & 1.2755
median : 0.96336
spread : 0.0037721
created : 2023-08-24T09:02:15

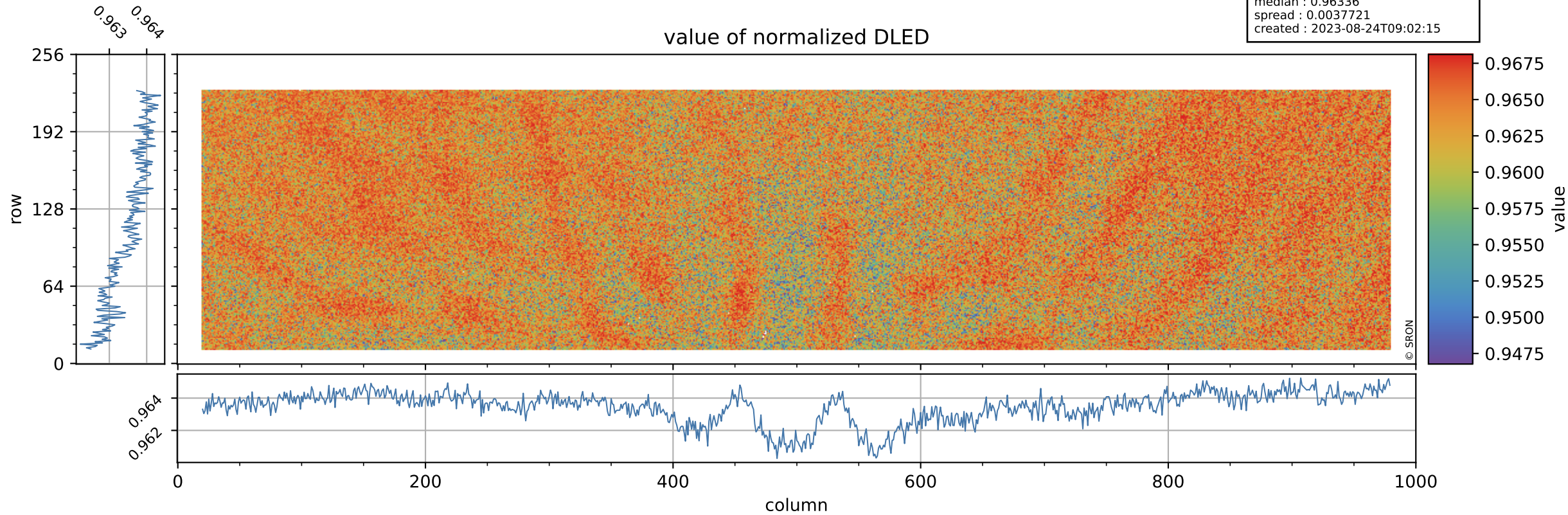

Tropomi SWIR stability

orbits : [20882, 20968]
coverage : 2021-10-24 / 2021-10-30
azimuth : 1.2756 & 1.2755
median : 0.89208 ke
spread : 0.14509 ke
created : 2023-08-24T09:02:16

DLED background

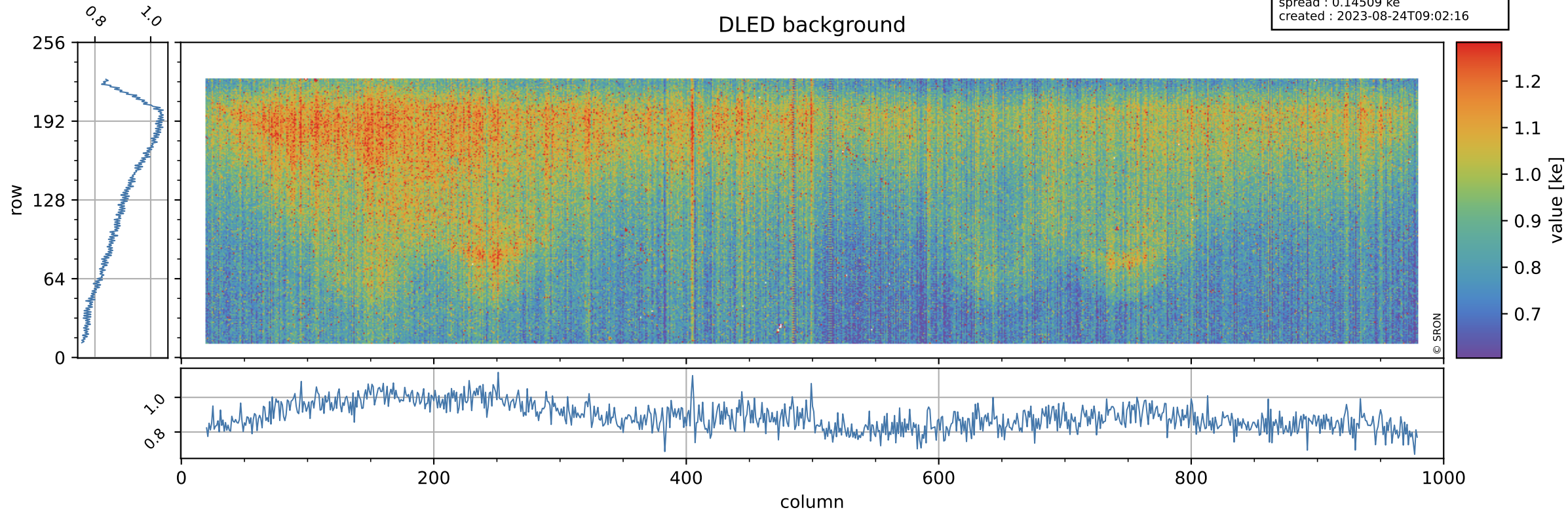

Tropomi SWIR stability

value of normalized WLS

orbits : [20882, 20968]
coverage : 2021-10-24 / 2021-10-30
azimuth : 1.2756 & 1.2755
median : 0.99755
spread : 0.0035942
created : 2023-08-24T09:02:16

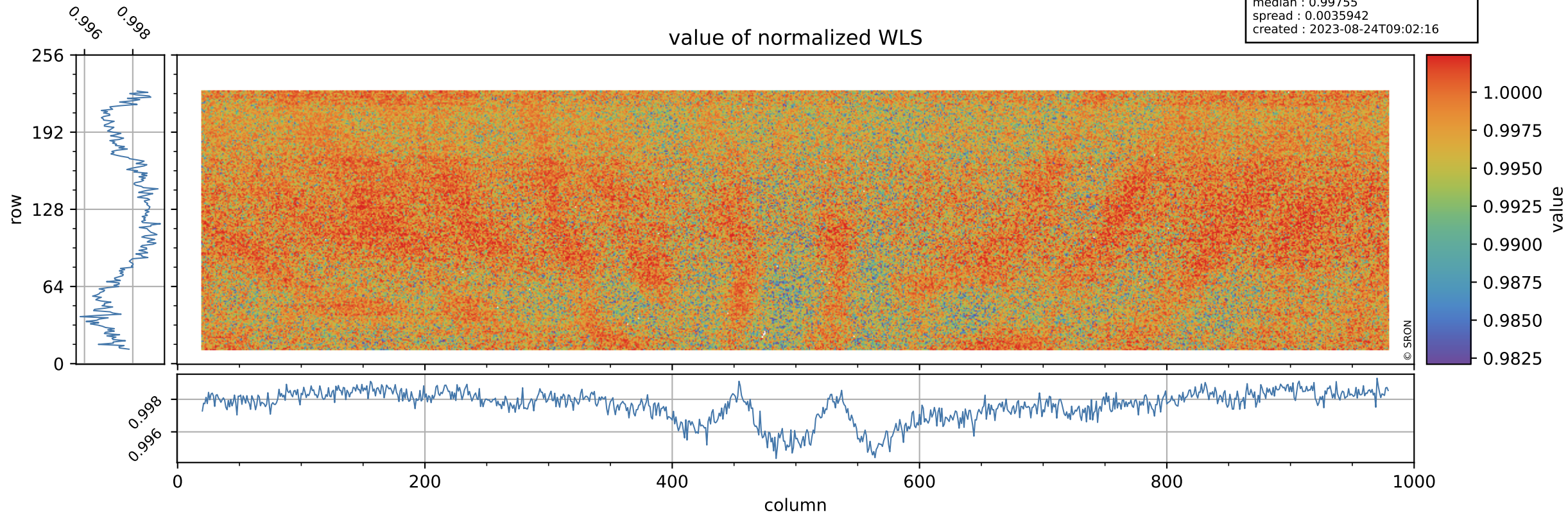

Tropomi SWIR stability

orbits : [20882, 20968]
coverage : 2021-10-24 / 2021-10-30
azimuth : 1.2756 & 1.2755
median : 338.98 e
spread : 85.537 e
created : 2023-08-24T09:02:16

WLS background

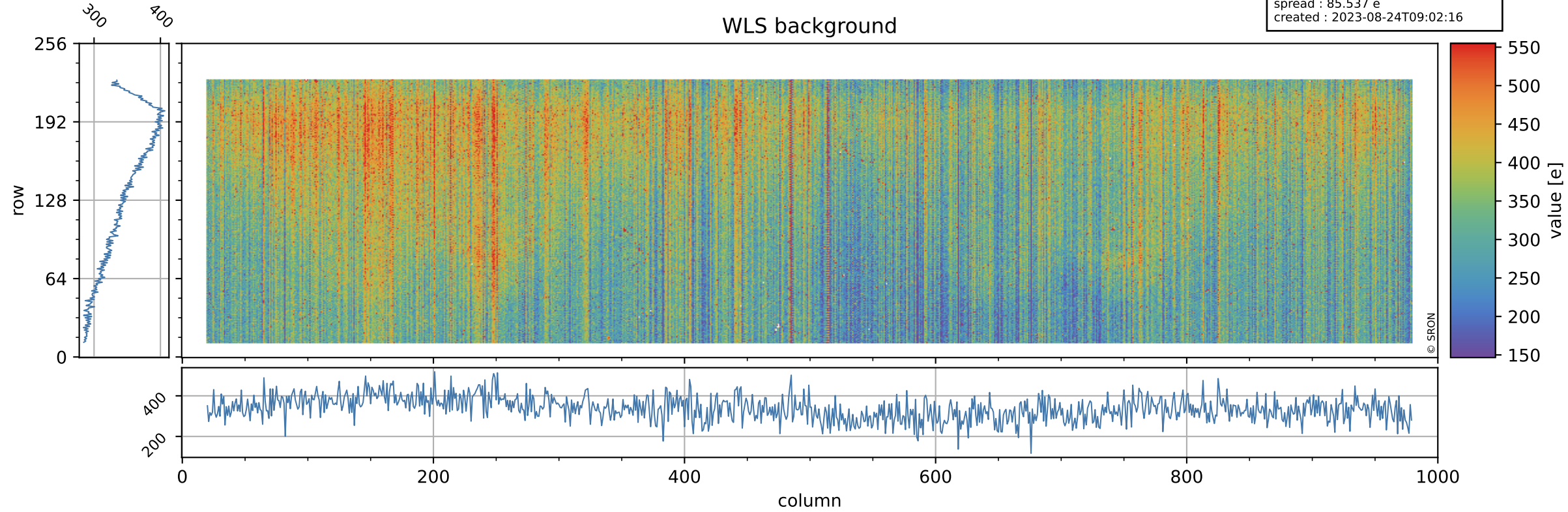

Tropomi SWIR stability ground-tracks of Sentinel-5P

orbits : [20882, 20968]
coverage : 2021-10-24 / 2021-10-30
azimuth : 1.2756 & 1.2755
created : 2023-08-24T09:02:16

