

Tropomi SWIR stability

value of ratio of normalized QVD#1 and QVD#2

orbits : [20972, 21058]
coverage : 2021-10-30 / 2021-11-05
azimuth : 1.2759 & 1.2763
median : 0.99926
spread : 0.0015751
created : 2023-08-24T09:02:22

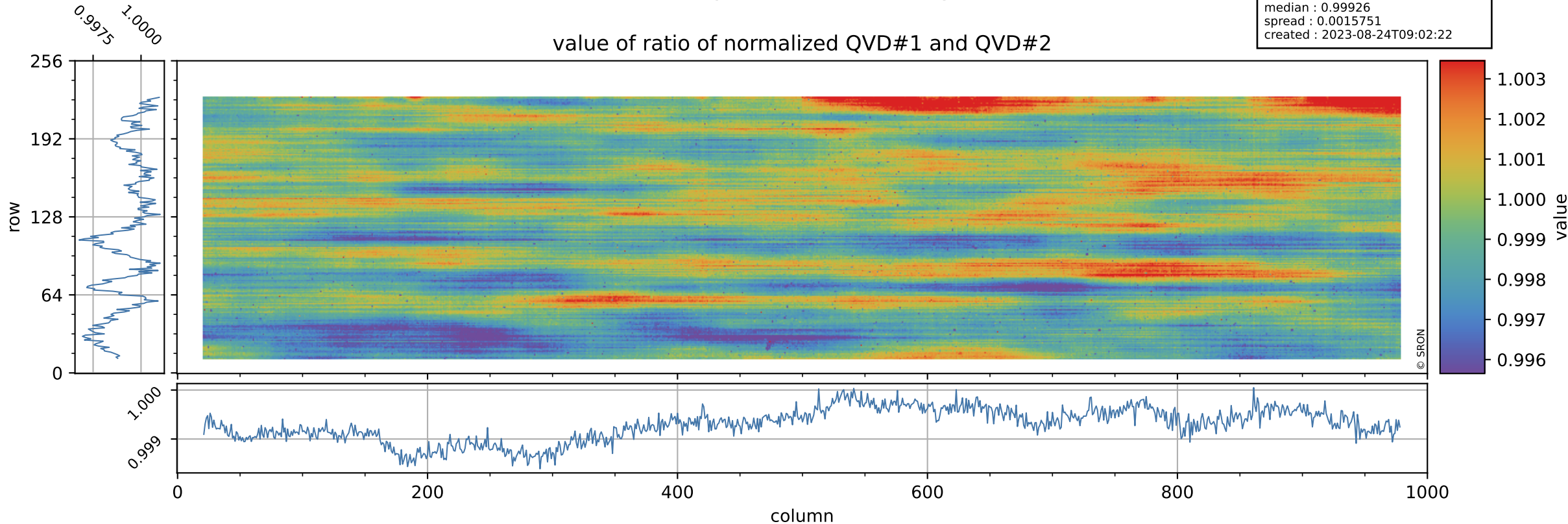

Tropomi SWIR stability

orbits : [20972, 21058]
coverage : 2021-10-30 / 2021-11-05
azimuth : 1.2759 & 1.2763
median : 1.0238
spread : 0.19644
created : 2023-08-24T09:02:23

uncertainty of ratio of normalized QVD#1 and QVD#2

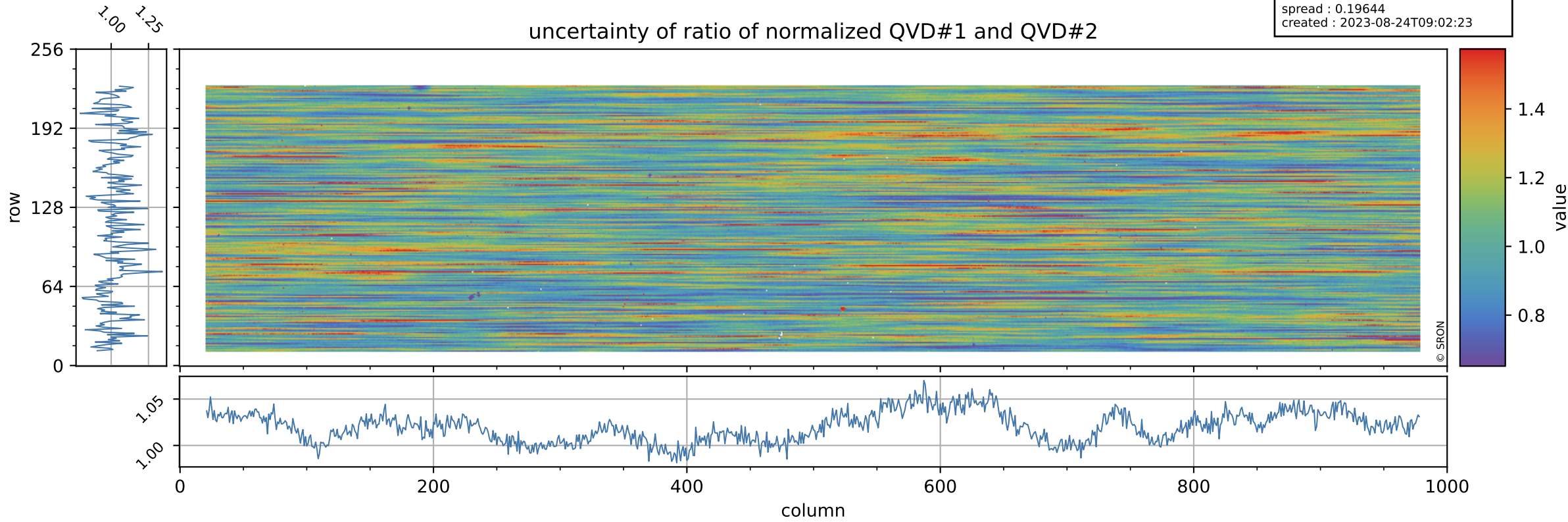

Tropomi SWIR stability

value of ratio of normalized DLED and QVD#1

orbits : [20972, 21058]
coverage : 2021-10-30 / 2021-11-05
azimuth : 1.2759 & 1.2763
median : 0.97494
spread : 0.002169
created : 2023-08-24T09:02:23

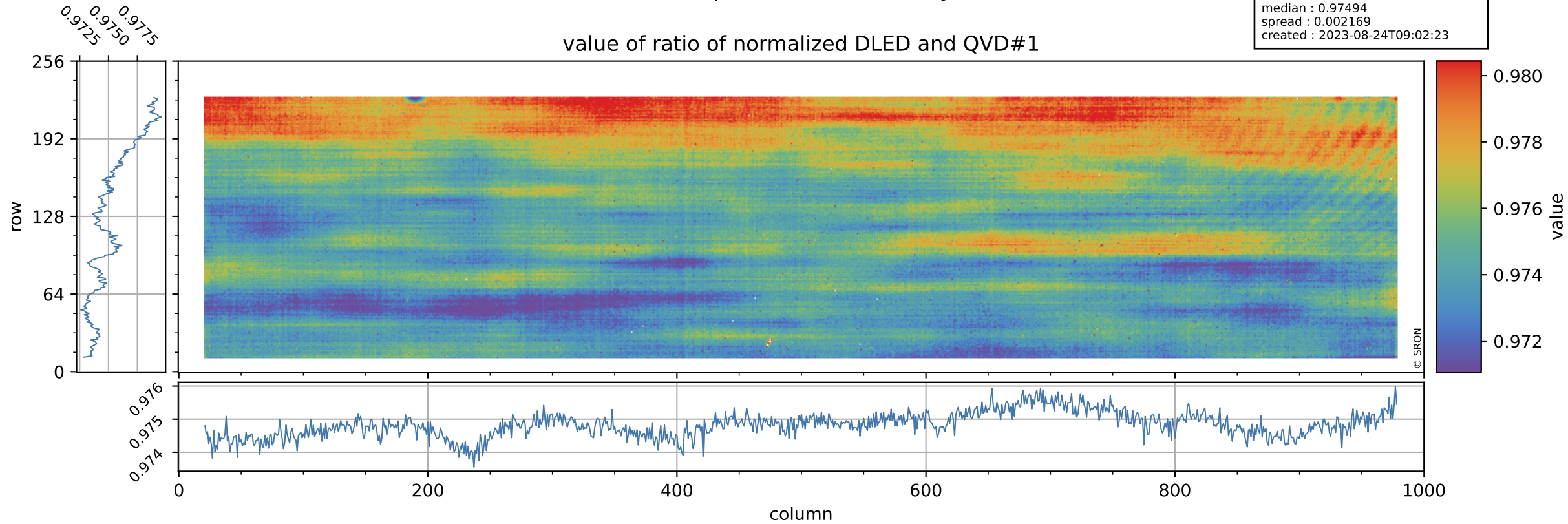

Tropomi SWIR stability

orbits : [20972, 21058]
coverage : 2021-10-30 / 2021-11-05
azimuth : 1.2759 & 1.2763
median : 0.77357
spread : 0.15819
created : 2023-08-24T09:02:23

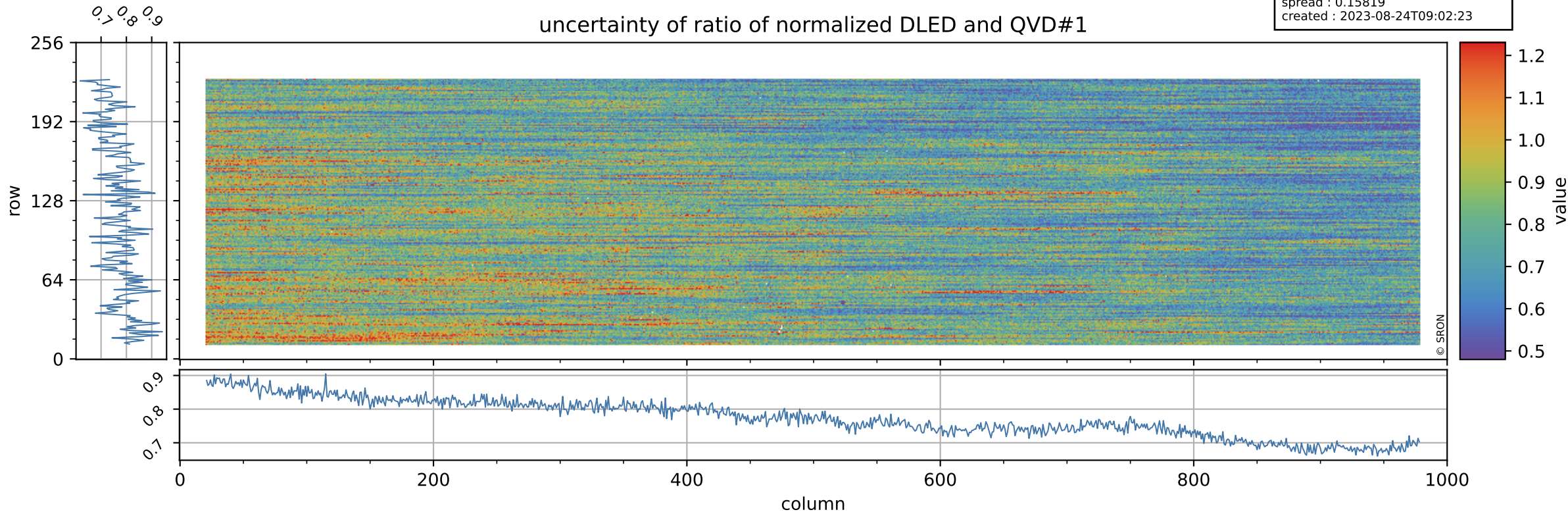

Tropomi SWIR stability

value of ratio of normalized WLS and QVD#1

orbits : [20972, 21058]
coverage : 2021-10-30 / 2021-11-05
azimuth : 1.2759 & 1.2763
median : 1.014
spread : 0.0022228
created : 2023-08-24T09:02:23

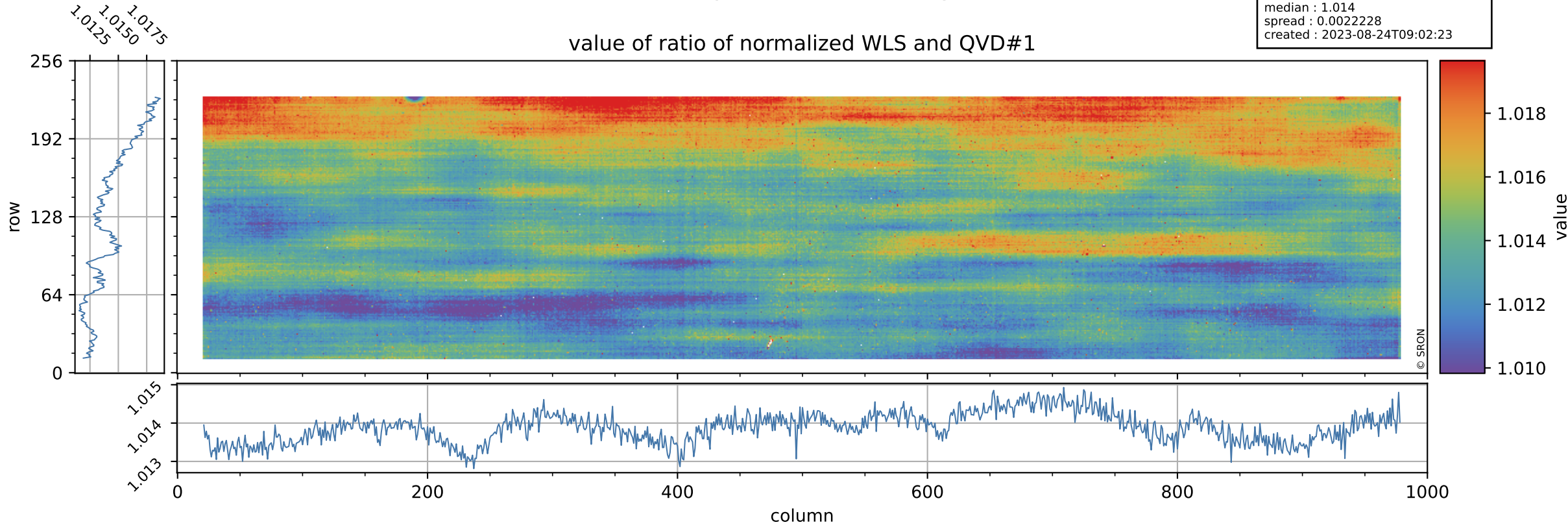

Tropomi SWIR stability

uncertainty of ratio of normalized WLS and QVD#1

orbits : [20972, 21058]
coverage : 2021-10-30 / 2021-11-05
azimuth : 1.2759 & 1.2763
median : 0.41569
spread : 0.083159
created : 2023-08-24T09:02:24

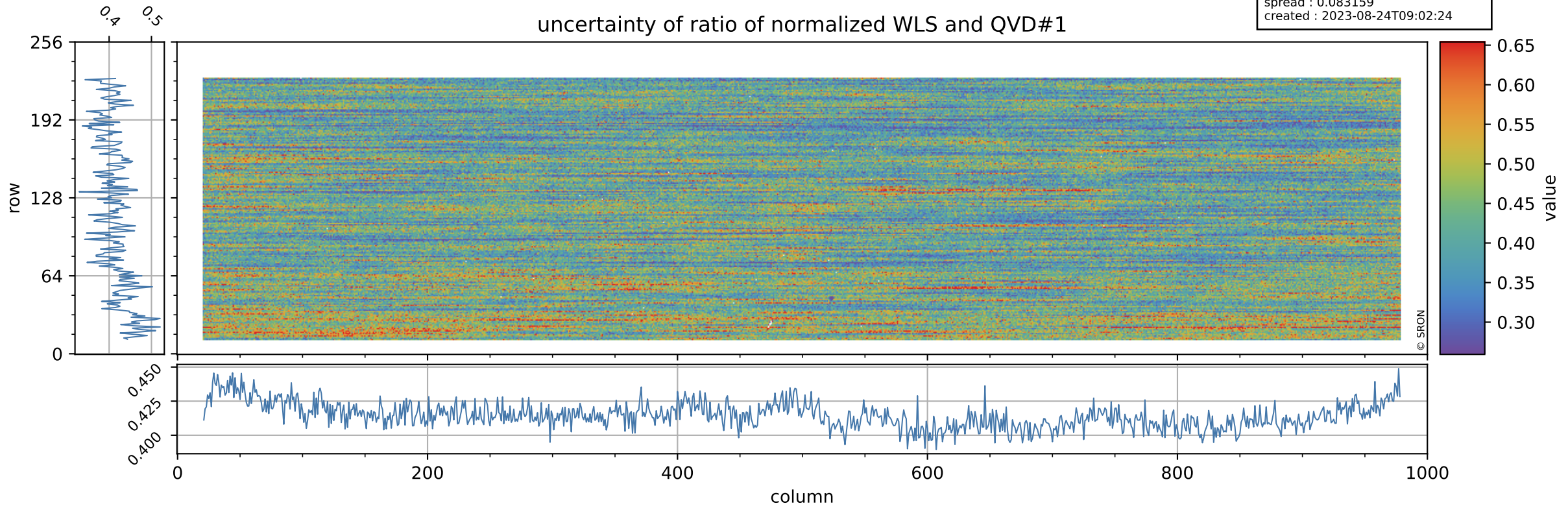

Tropomi SWIR stability

orbits : [20972, 21058]
coverage : 2021-10-30 / 2021-11-05
azimuth : 1.2759 & 1.2763
median : 0.97424
spread : 0.0026061
created : 2023-08-24T09:02:24

value of ratio of normalized DLED and QVD#2

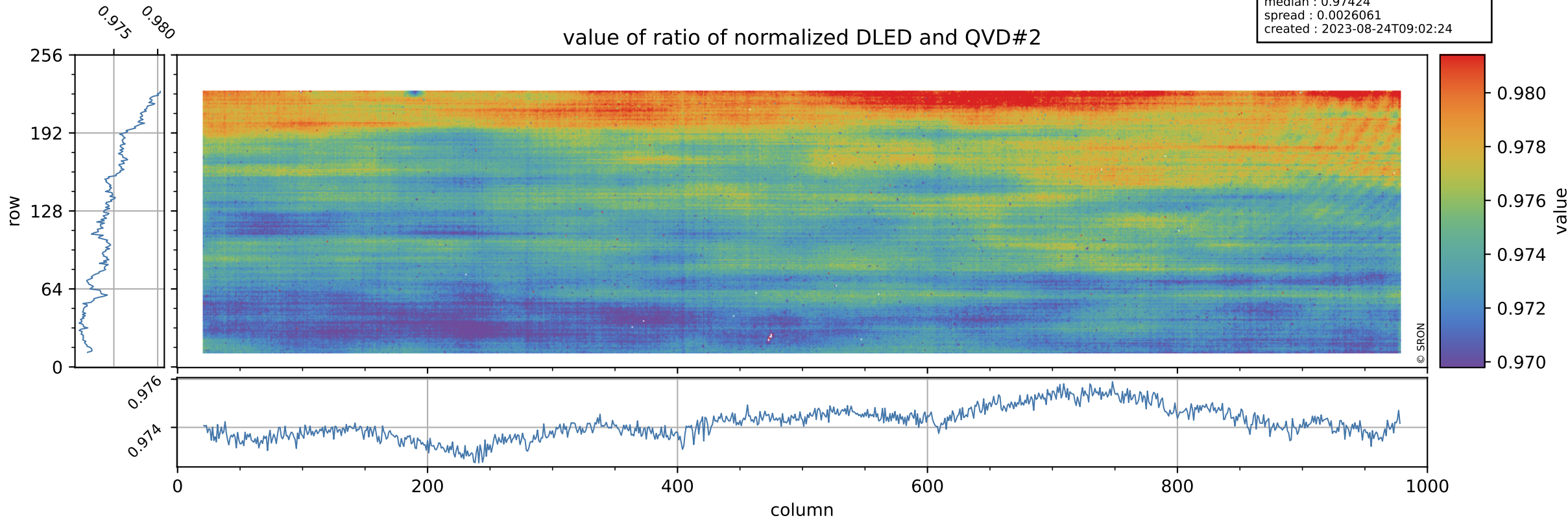

Tropomi SWIR stability

orbits : [20972, 21058]
coverage : 2021-10-30 / 2021-11-05
azimuth : 1.2759 & 1.2763
median : 0.7871
spread : 0.15554
created : 2023-08-24T09:02:24

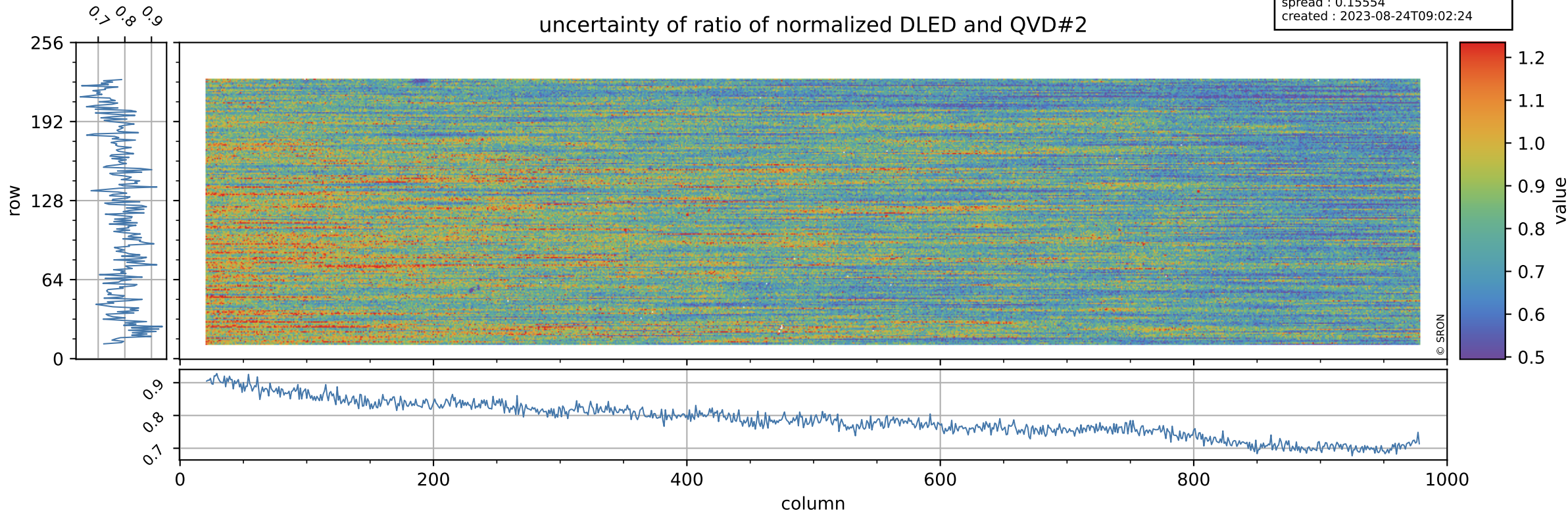

Tropomi SWIR stability

value of ratio of normalized WLS and QVD#2

orbits : [20972, 21058]
coverage : 2021-10-30 / 2021-11-05
azimuth : 1.2759 & 1.2763
median : 1.0133
spread : 0.0026744
created : 2023-08-24T09:02:25

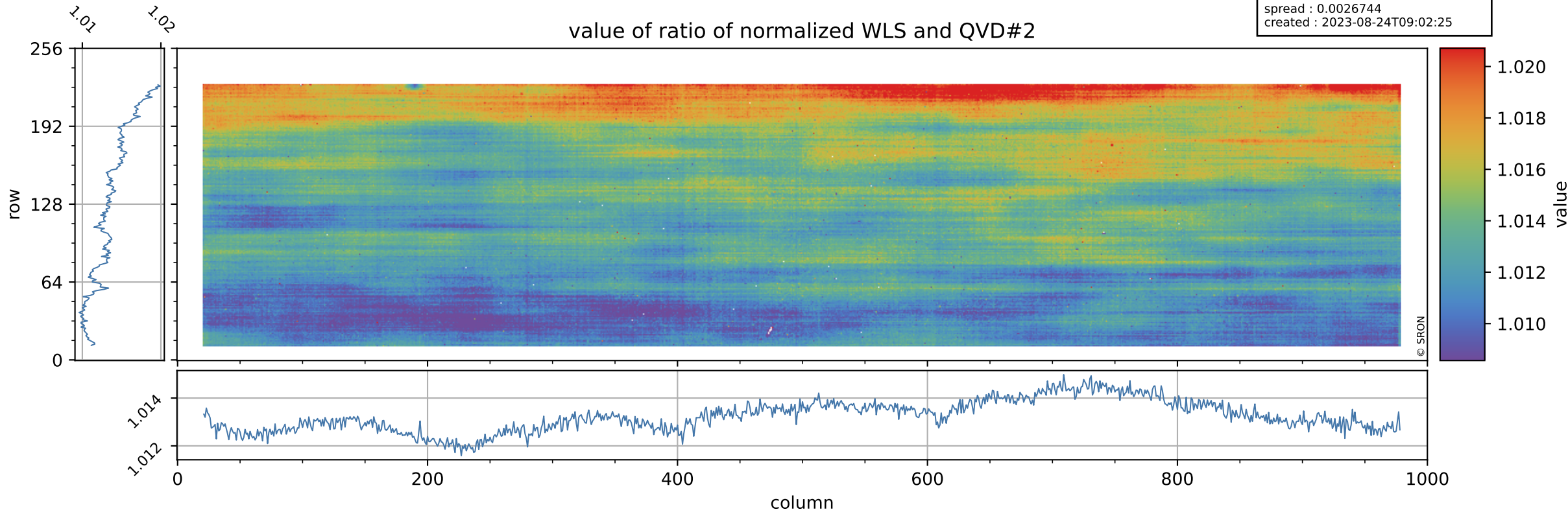

Tropomi SWIR stability

orbits : [20972, 21058]
coverage : 2021-10-30 / 2021-11-05
azimuth : 1.2759 & 1.2763
median : 0.42295
spread : 0.081444
created : 2023-08-24T09:02:25

uncertainty of ratio of normalized WLS and QVD#2

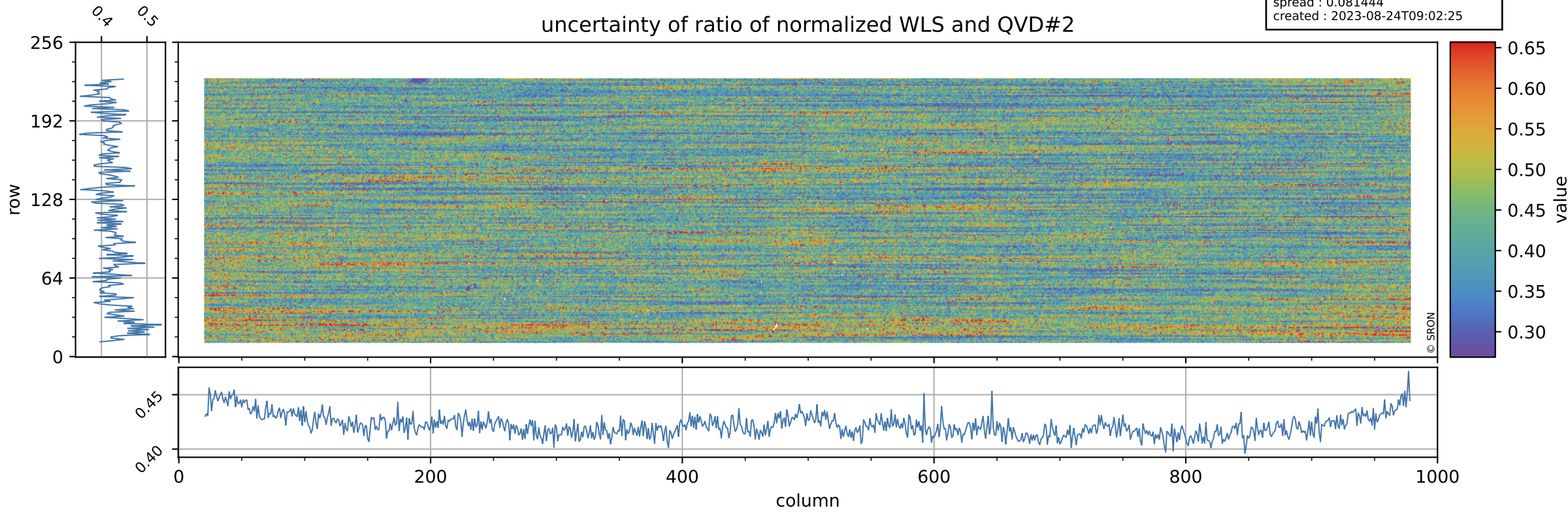

Tropomi SWIR stability

value of ratio of normalized DLED and WLS

orbits : [20972, 21058]
coverage : 2021-10-30 / 2021-11-05
azimuth : 1.2759 & 1.2763
median : 0.9616
spread : 0.00065756
created : 2023-08-24T09:02:25

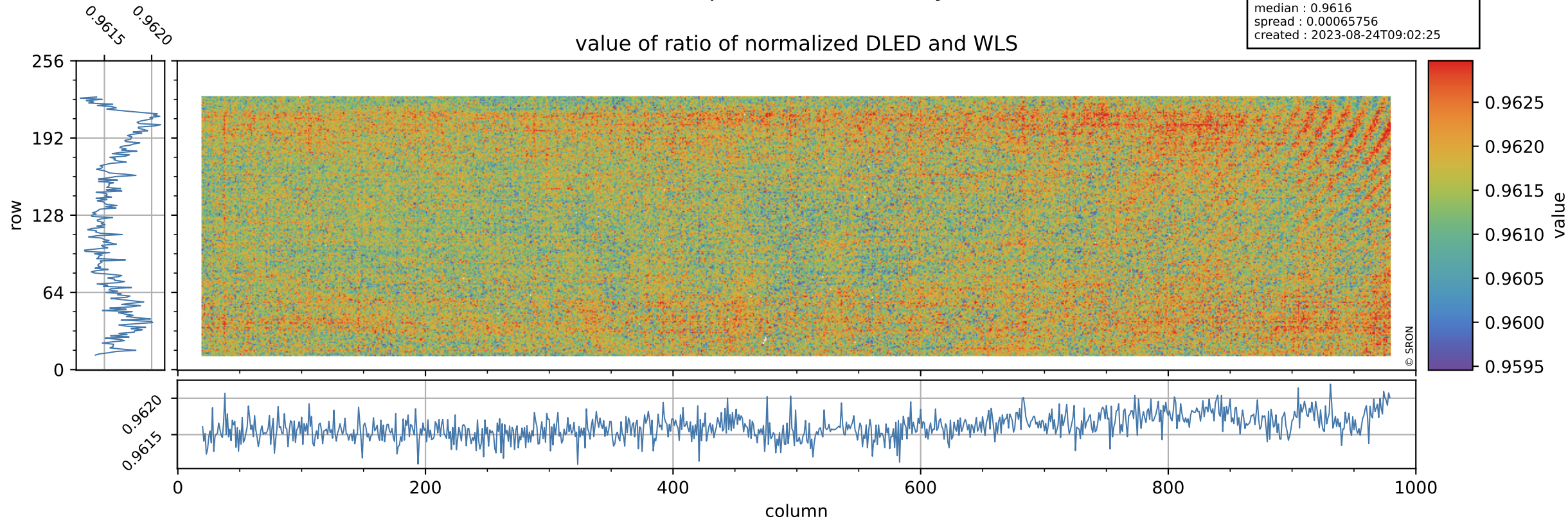

Tropomi SWIR stability

orbits : [20972, 21058]
coverage : 2021-10-30 / 2021-11-05
azimuth : 1.2759 & 1.2763
median : 1.8676
spread : 0.36467
created : 2023-08-24T09:02:26

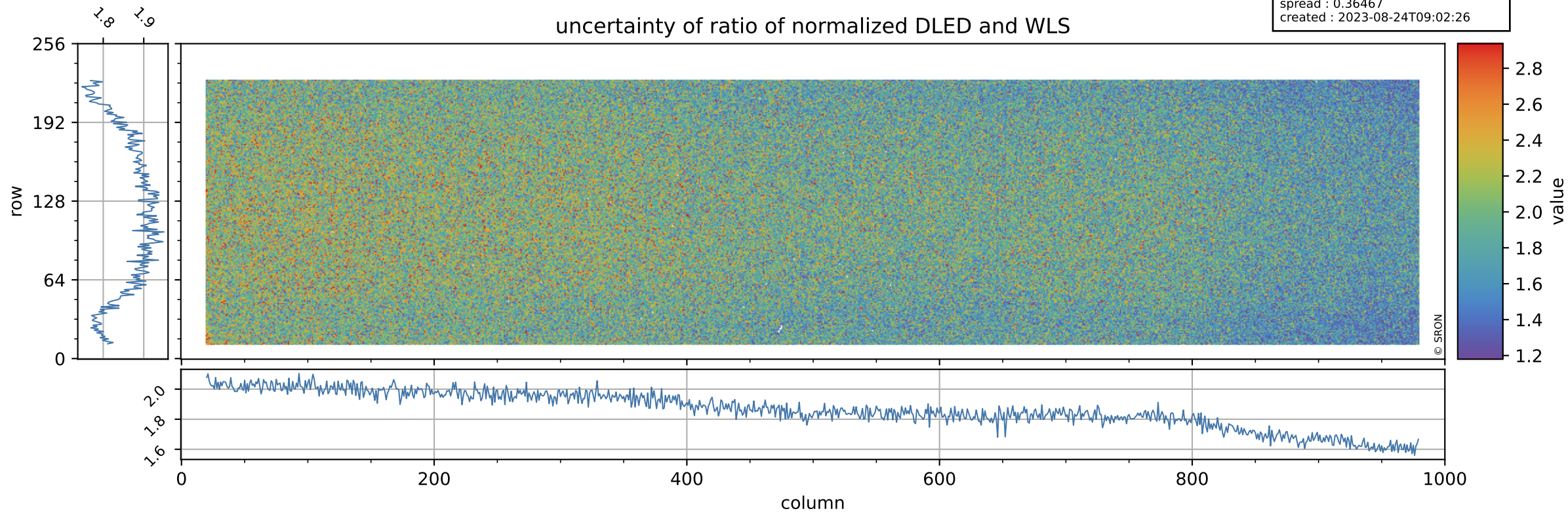

Tropomi SWIR stability

value of normalized QVD#1

orbits : [20972, 21058]
coverage : 2021-10-30 / 2021-11-05
azimuth : 1.2759 & 1.2763
median : 0.98729
spread : 0.0043276
created : 2023-08-24T09:02:26

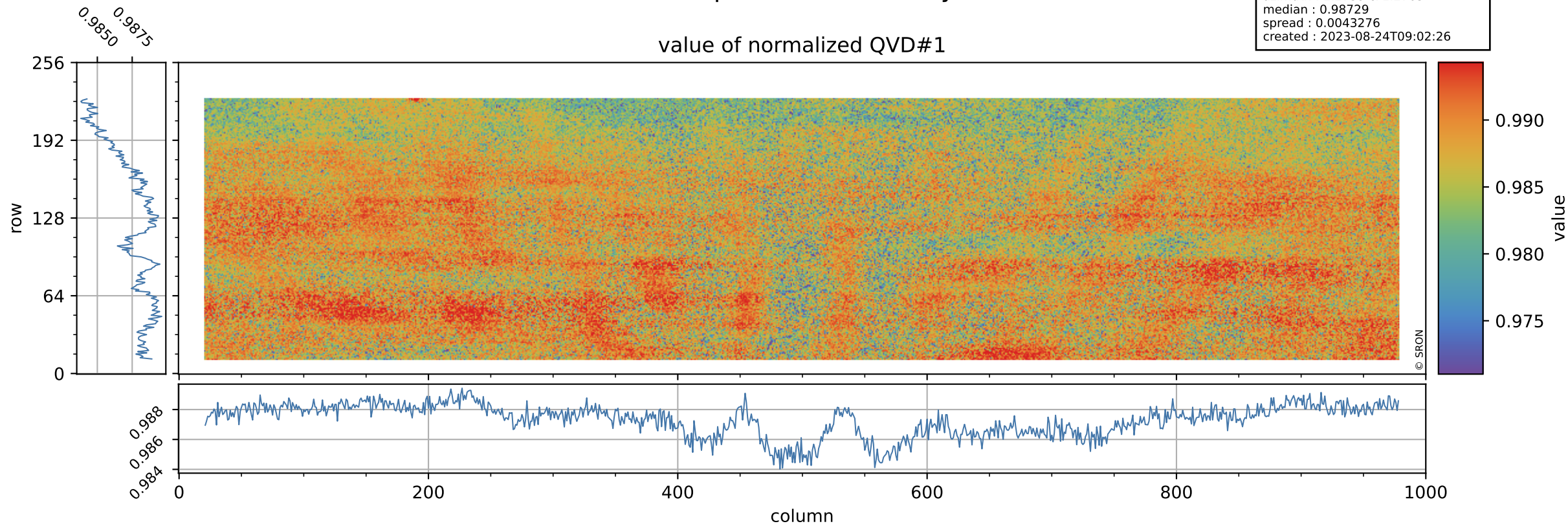

Tropomi SWIR stability

QVD#1 background

orbits : [20972, 21058]
coverage : 2021-10-30 / 2021-11-05
azimuth : 1.2759 & 1.2763
median : 1.0115 ke
spread : 0.15868 ke
created : 2023-08-24T09:02:26

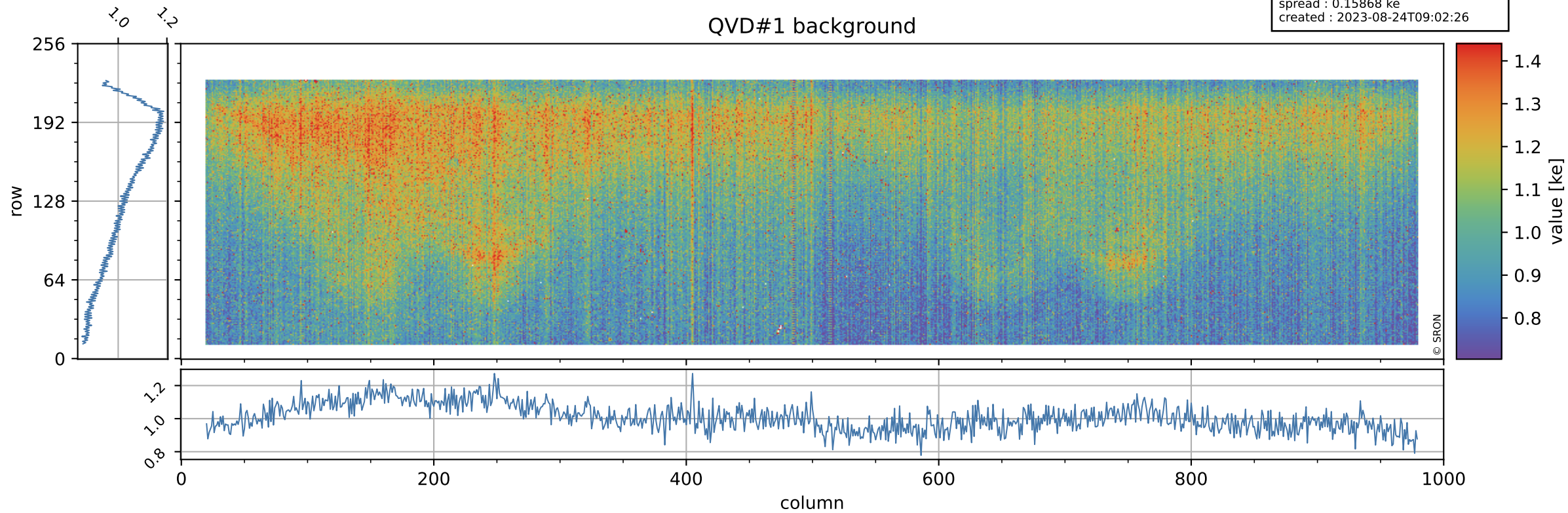

Tropomi SWIR stability

value of normalized QVD#2

orbits : [20972, 21058]
coverage : 2021-10-30 / 2021-11-05
azimuth : 1.2759 & 1.2763
median : 0.98797
spread : 0.0045642
created : 2023-08-24T09:02:26

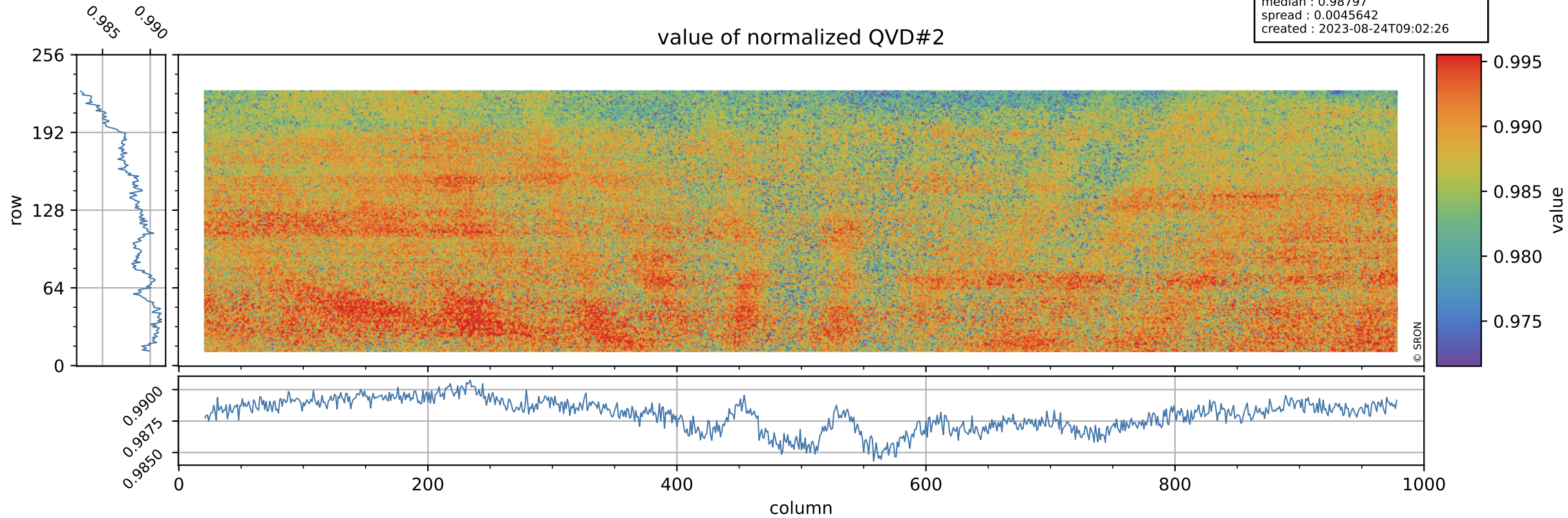

Tropomi SWIR stability

orbits : [20972, 21058]
coverage : 2021-10-30 / 2021-11-05
azimuth : 1.2759 & 1.2763
median : 1.0068 ke
spread : 0.16023 ke
created : 2023-08-24T09:02:27

QVD#2 background

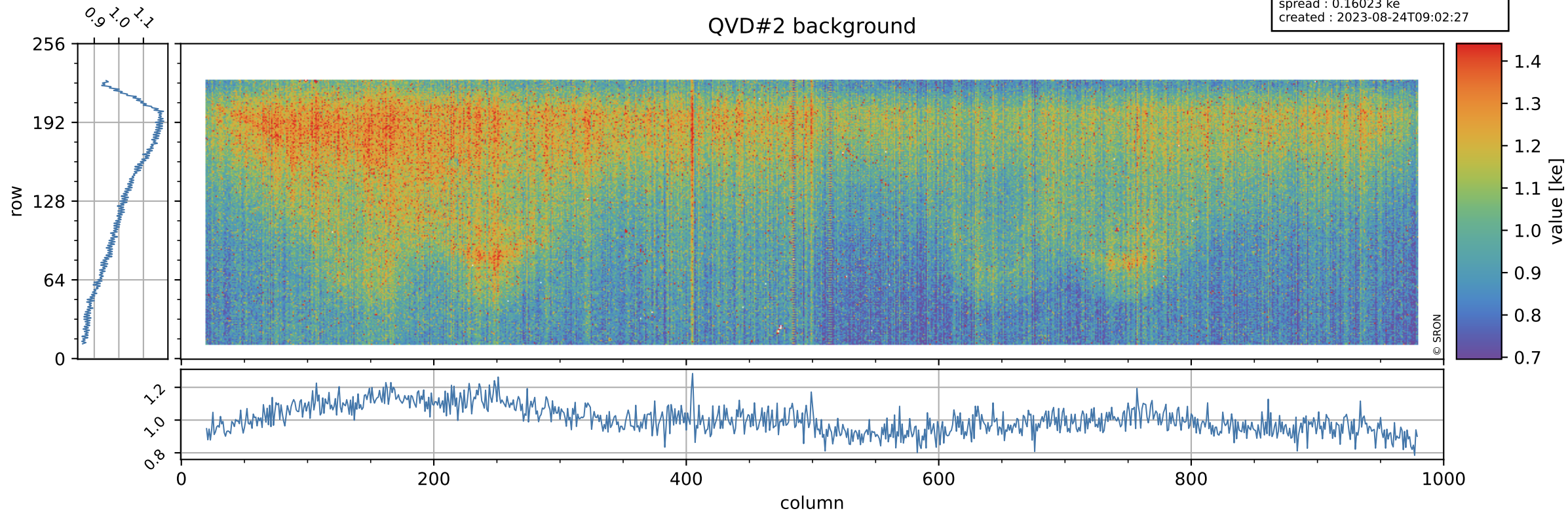

Tropomi SWIR stability

value of normalized DLED

orbits : [20972, 21058]
coverage : 2021-10-30 / 2021-11-05
azimuth : 1.2759 & 1.2763
median : 0.96303
spread : 0.0037828
created : 2023-08-24T09:02:27

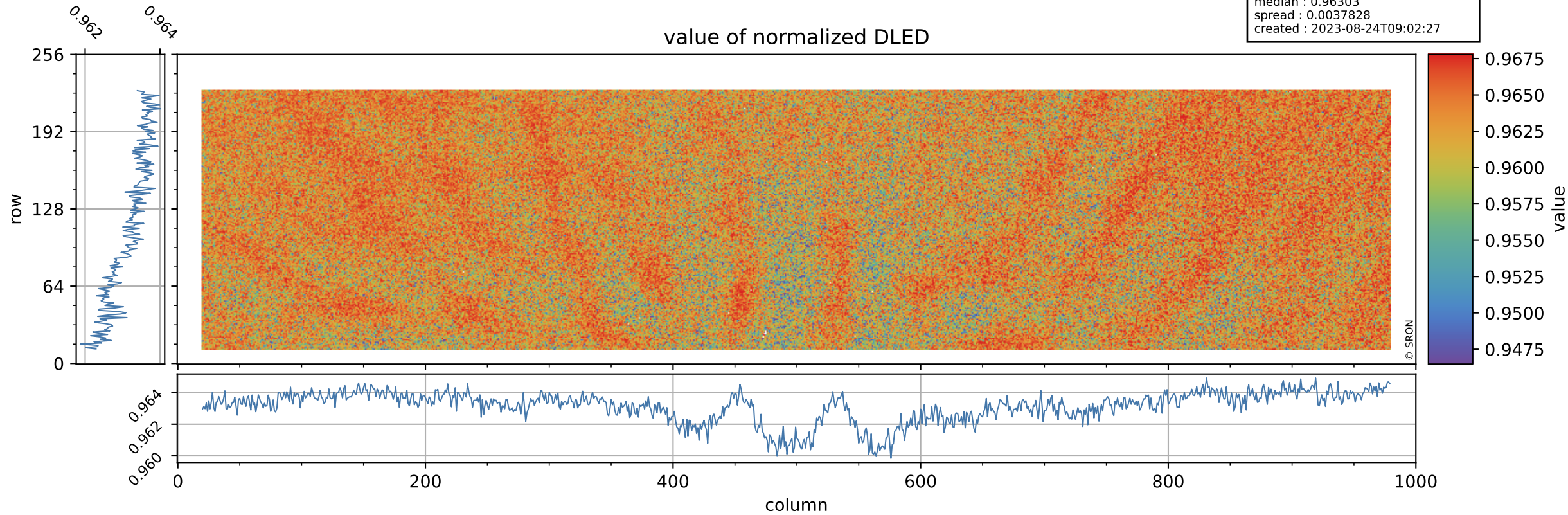

Tropomi SWIR stability

DLED background

orbits : [20972, 21058]
coverage : 2021-10-30 / 2021-11-05
azimuth : 1.2759 & 1.2763
median : 0.89873 ke
spread : 0.14491 ke
created : 2023-08-24T09:02:27

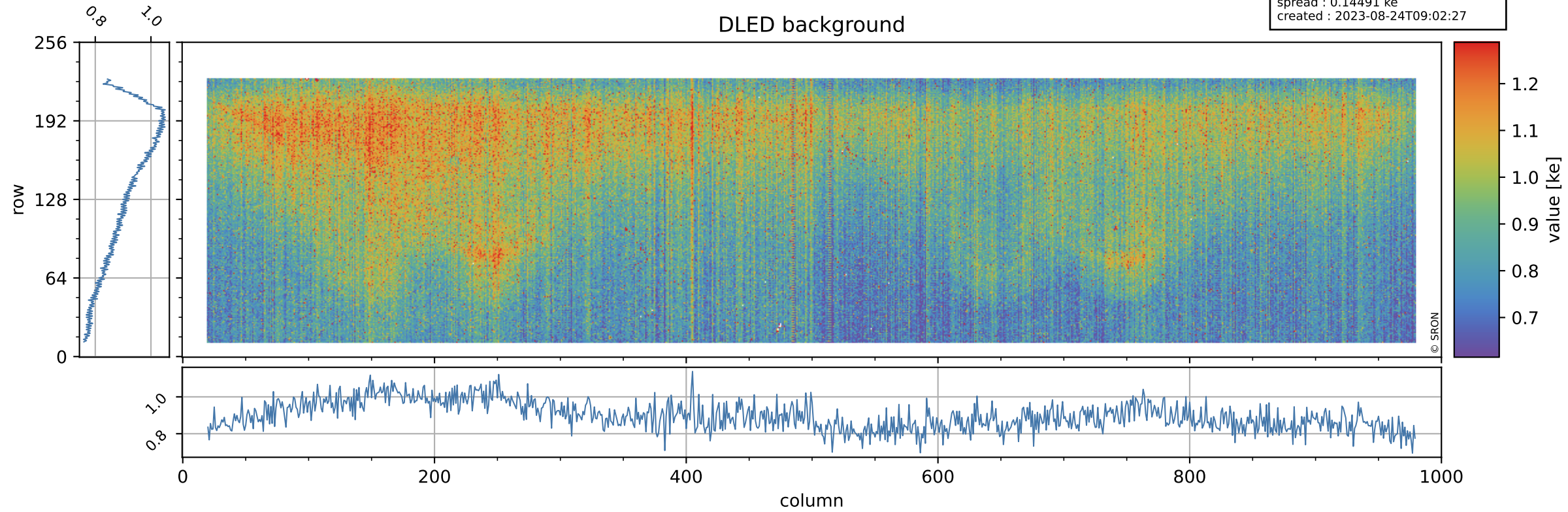

Tropomi SWIR stability

value of normalized WLS

orbits : [20972, 21058]
coverage : 2021-10-30 / 2021-11-05
azimuth : 1.2759 & 1.2763
median : 1.0015
spread : 0.0035591
created : 2023-08-24T09:02:28

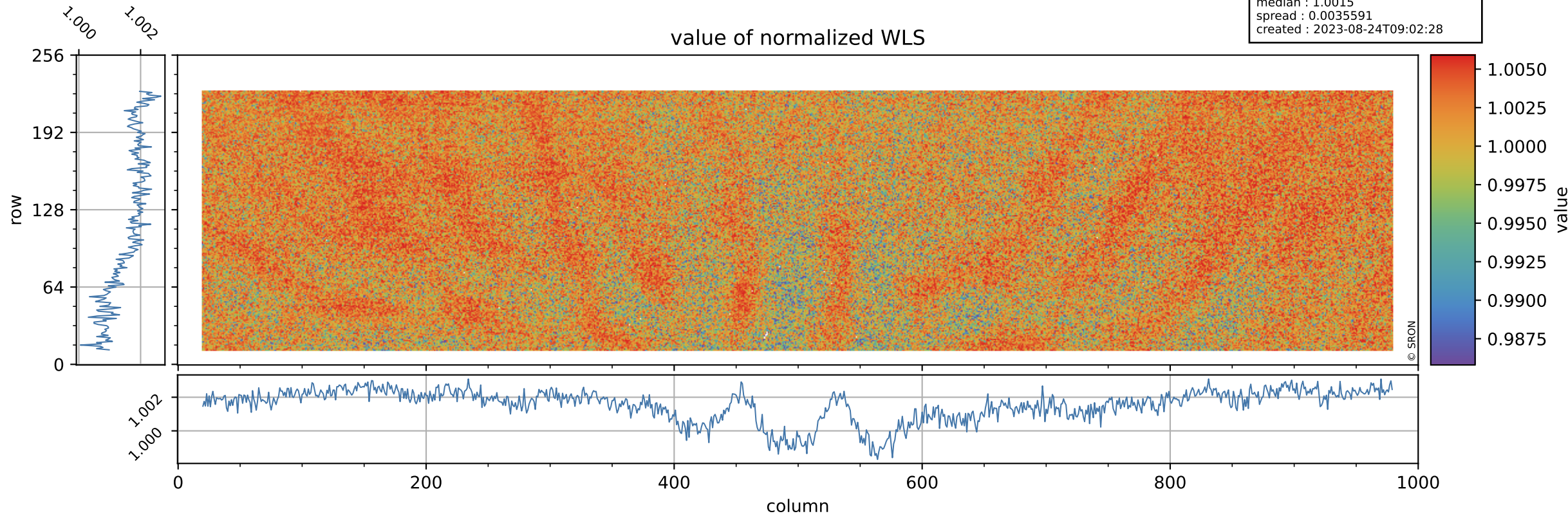

Tropomi SWIR stability

orbits : [20972, 21058]
coverage : 2021-10-30 / 2021-11-05
azimuth : 1.2759 & 1.2763
median : 350.86 e
spread : 85.873 e
created : 2023-08-24T09:02:28

WLS background

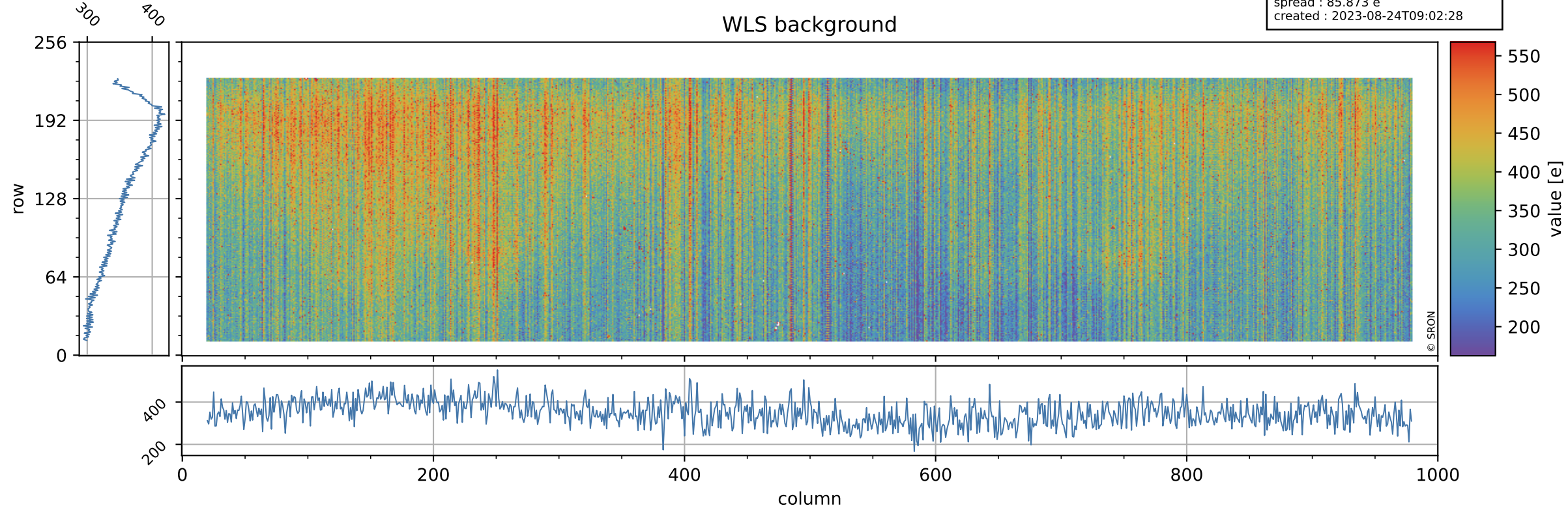

Tropomi SWIR stability ground-tracks of Sentinel-5P

orbits : [20972, 21058]
coverage : 2021-10-30 / 2021-11-05
azimuth : 1.2759 & 1.2763
created : 2023-08-24T09:02:28

