

Tropomi SWIR stability

value of ratio of normalized QVD#1 and QVD#2

orbits : [21062, 21148]
coverage : 2021-11-05 / 2021-11-12
azimuth : 1.2763 & 1.2768
median : 0.9986
spread : 0.0017475
created : 2023-08-24T09:02:34

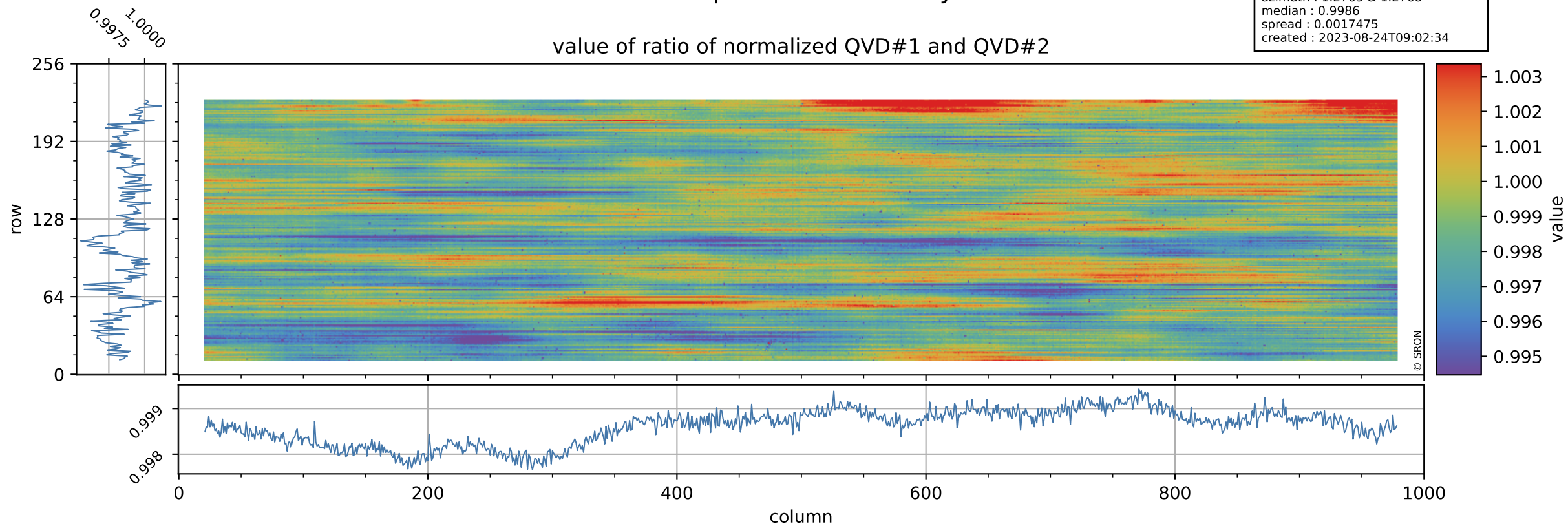

Tropomi SWIR stability

uncertainty of ratio of normalized QVD#1 and QVD#2

orbits : [21062, 21148]
coverage : 2021-11-05 / 2021-11-12
azimuth : 1.2763 & 1.2768
median : 1.0471
spread : 0.18777
created : 2023-08-24T09:02:34

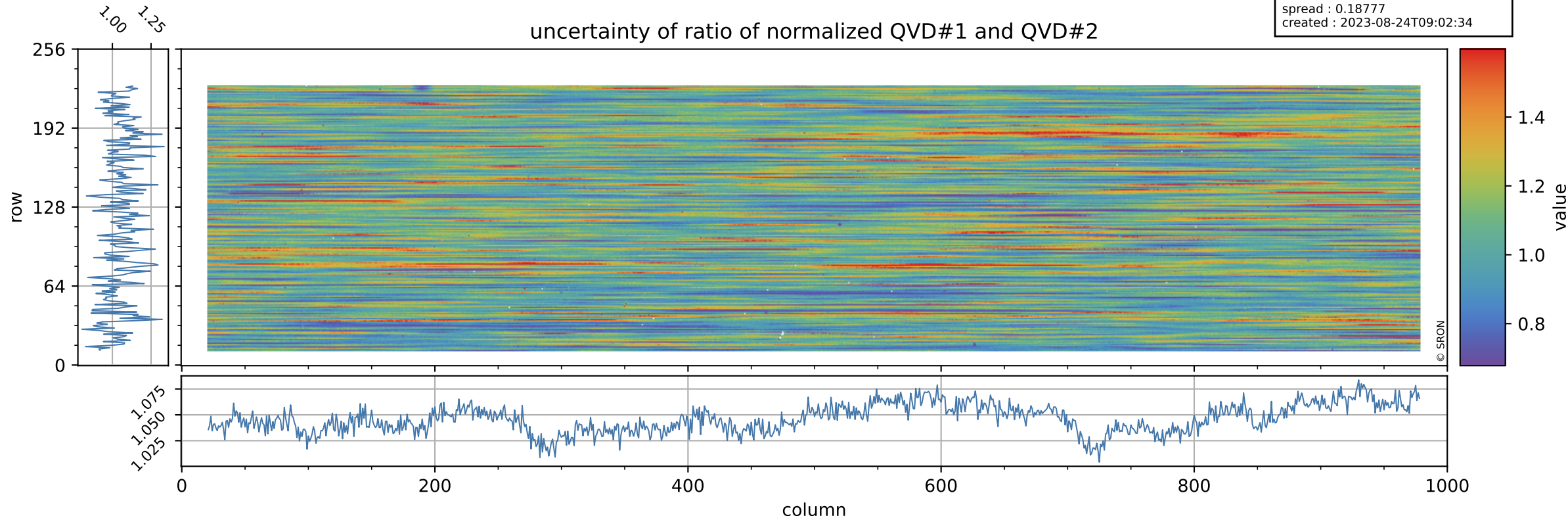

Tropomi SWIR stability

value of ratio of normalized DLED and QVD#1

orbits : [21062, 21148]
coverage : 2021-11-05 / 2021-11-12
azimuth : 1.2763 & 1.2768
median : 0.97663
spread : 0.0023143
created : 2023-08-24T09:02:34

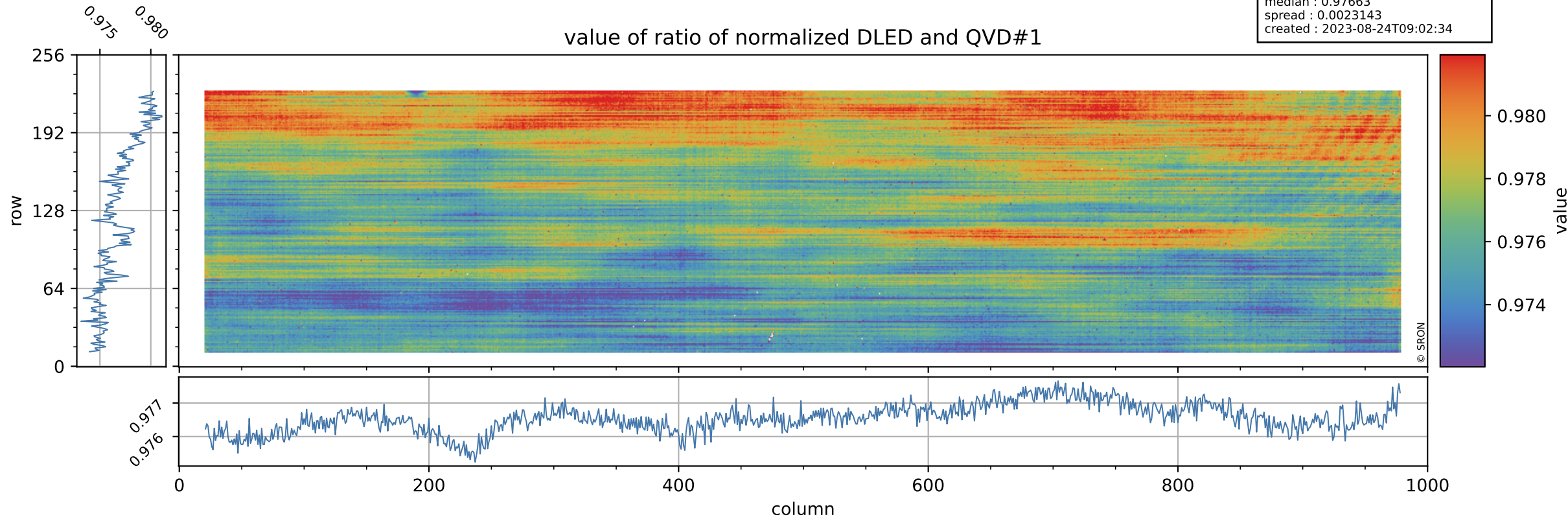

Tropomi SWIR stability

orbits : [21062, 21148]
coverage : 2021-11-05 / 2021-11-12
azimuth : 1.2763 & 1.2768
median : 0.75144
spread : 0.14401
created : 2023-08-24T09:02:35

uncertainty of ratio of normalized DLED and QVD#1

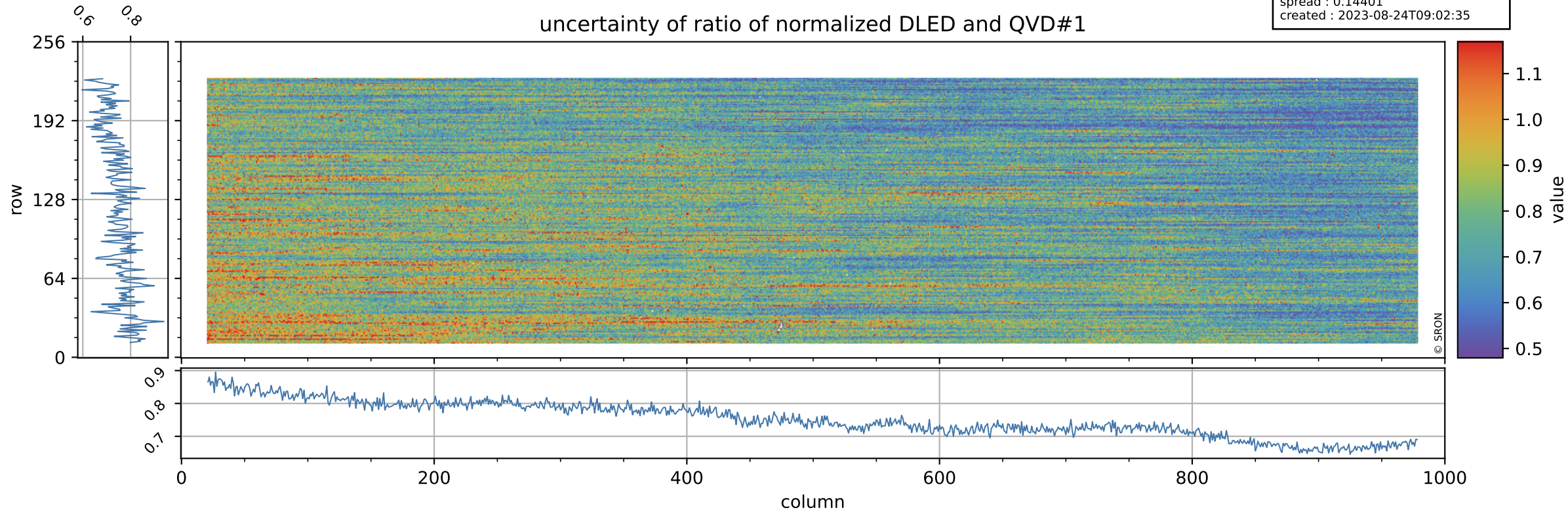

Tropomi SWIR stability

orbits : [21062, 21148]
coverage : 2021-11-05 / 2021-11-12
azimuth : 1.2763 & 1.2768
median : 1.0192
spread : 0.0026023
created : 2023-08-24T09:02:35

value of ratio of normalized WLS and QVD#1

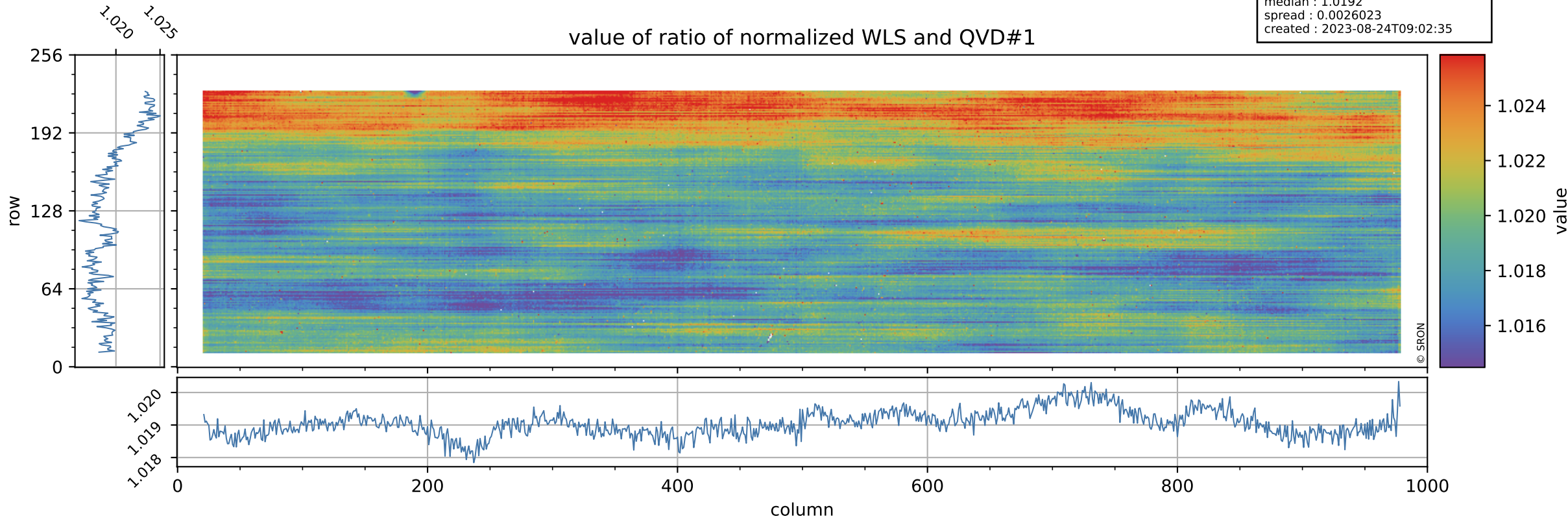

Tropomi SWIR stability

uncertainty of ratio of normalized WLS and QVD#1

orbits : [21062, 21148]
coverage : 2021-11-05 / 2021-11-12
azimuth : 1.2763 & 1.2768
median : 0.40183
spread : 0.075508
created : 2023-08-24T09:02:35

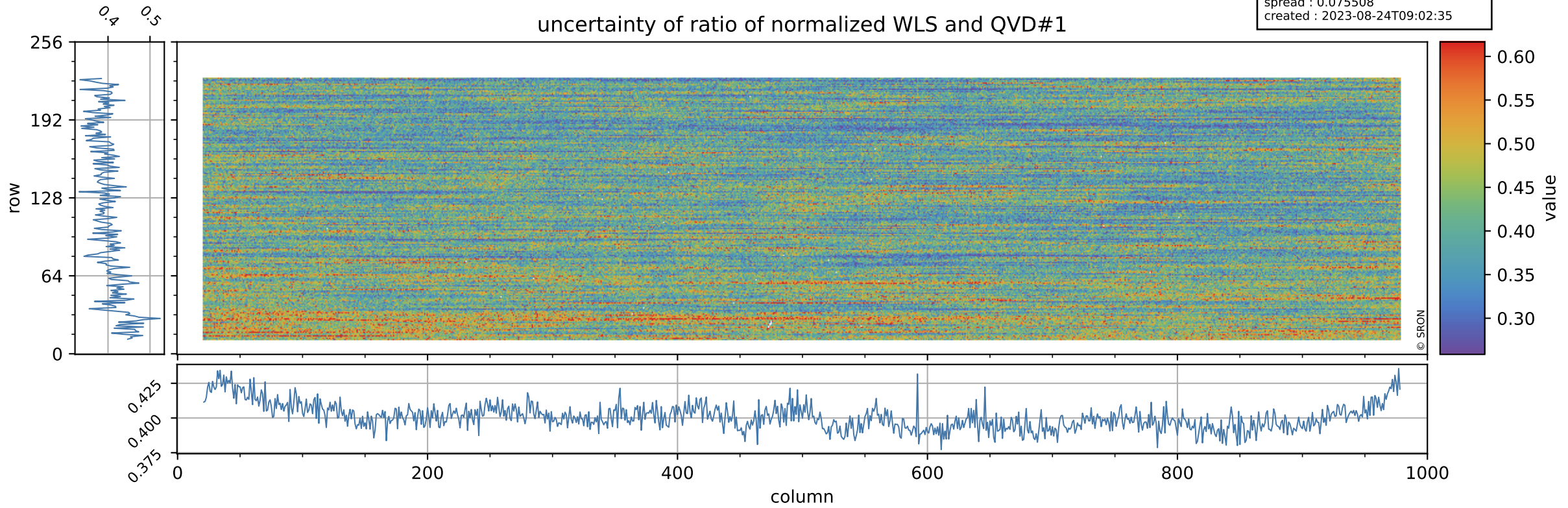

Tropomi SWIR stability

value of ratio of normalized DLED and QVD#2

orbits : [21062, 21148]
coverage : 2021-11-05 / 2021-11-12
azimuth : 1.2763 & 1.2768
median : 0.9752
spread : 0.0025353
created : 2023-08-24T09:02:36

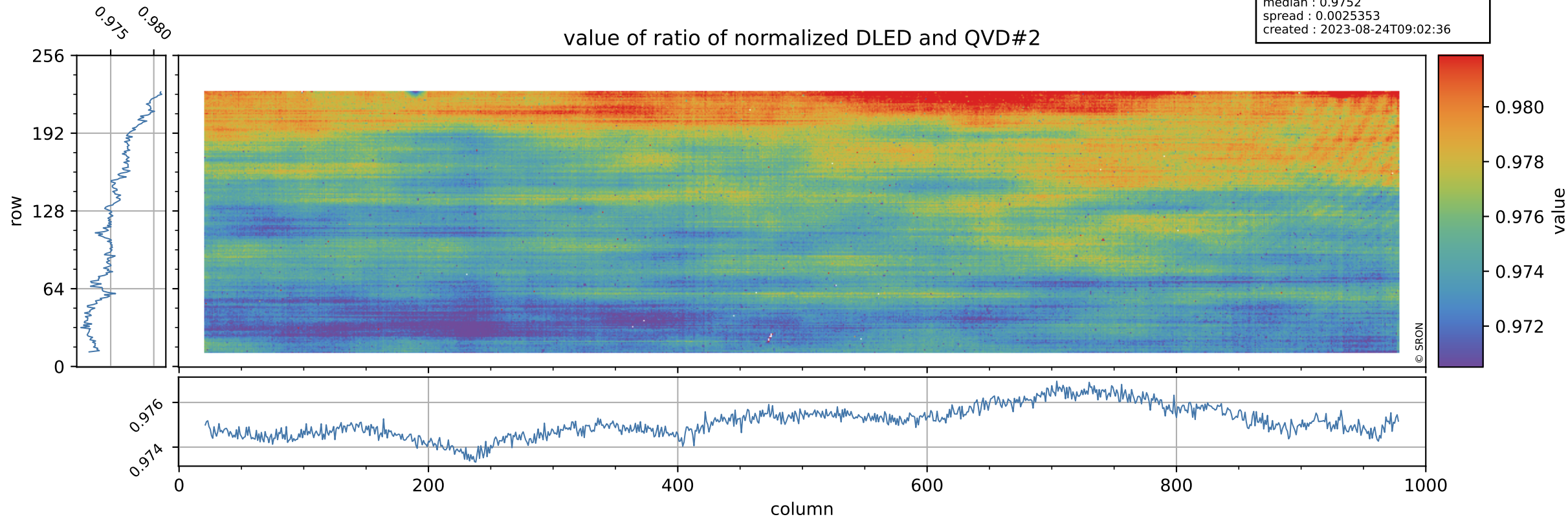

Tropomi SWIR stability

orbits : [21062, 21148]
coverage : 2021-11-05 / 2021-11-12
azimuth : 1.2763 & 1.2768
median : 0.78308
spread : 0.15518
created : 2023-08-24T09:02:36

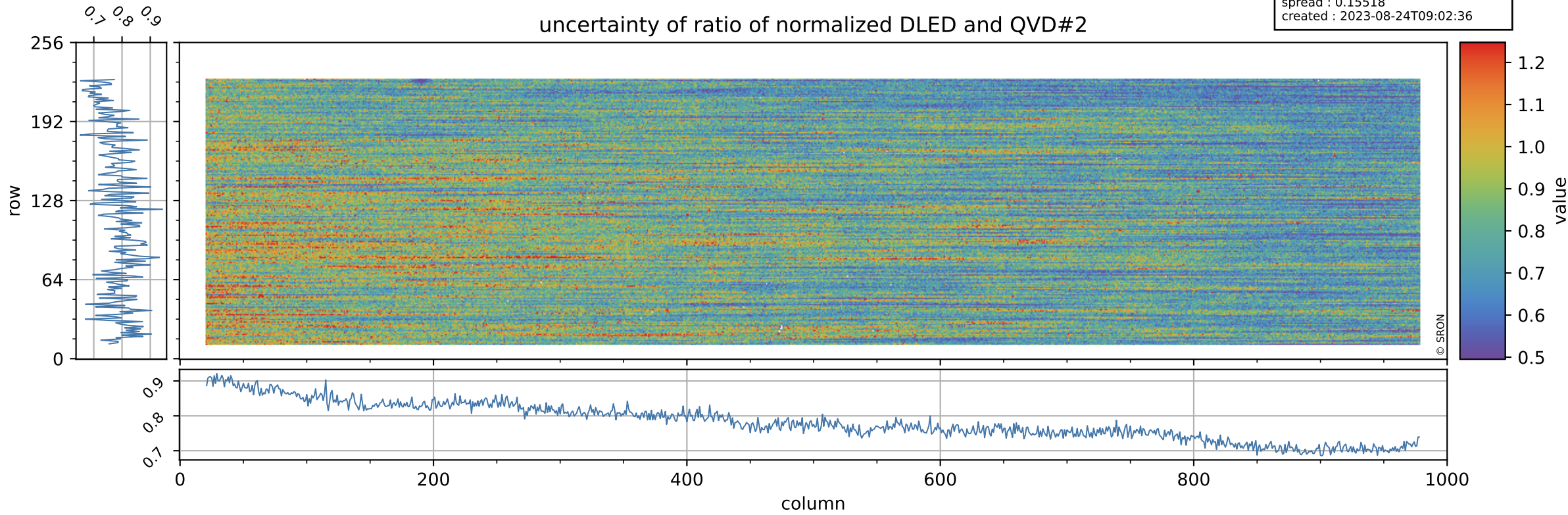

Tropomi SWIR stability

value of ratio of normalized WLS and QVD#2

orbits : [21062, 21148]
coverage : 2021-11-05 / 2021-11-12
azimuth : 1.2763 & 1.2768
median : 1.0174
spread : 0.0026441
created : 2023-08-24T09:02:36

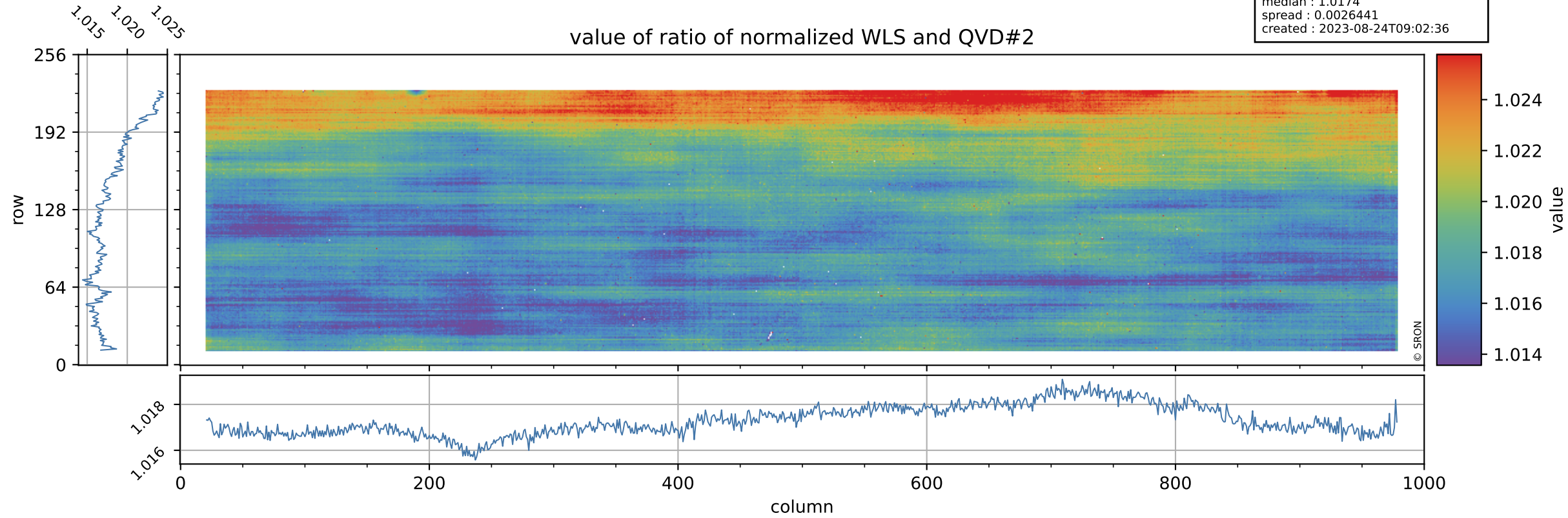

Tropomi SWIR stability

uncertainty of ratio of normalized WLS and QVD#2

orbits : [21062, 21148]
coverage : 2021-11-05 / 2021-11-12
azimuth : 1.2763 & 1.2768
median : 0.41912
spread : 0.080934
created : 2023-08-24T09:02:36

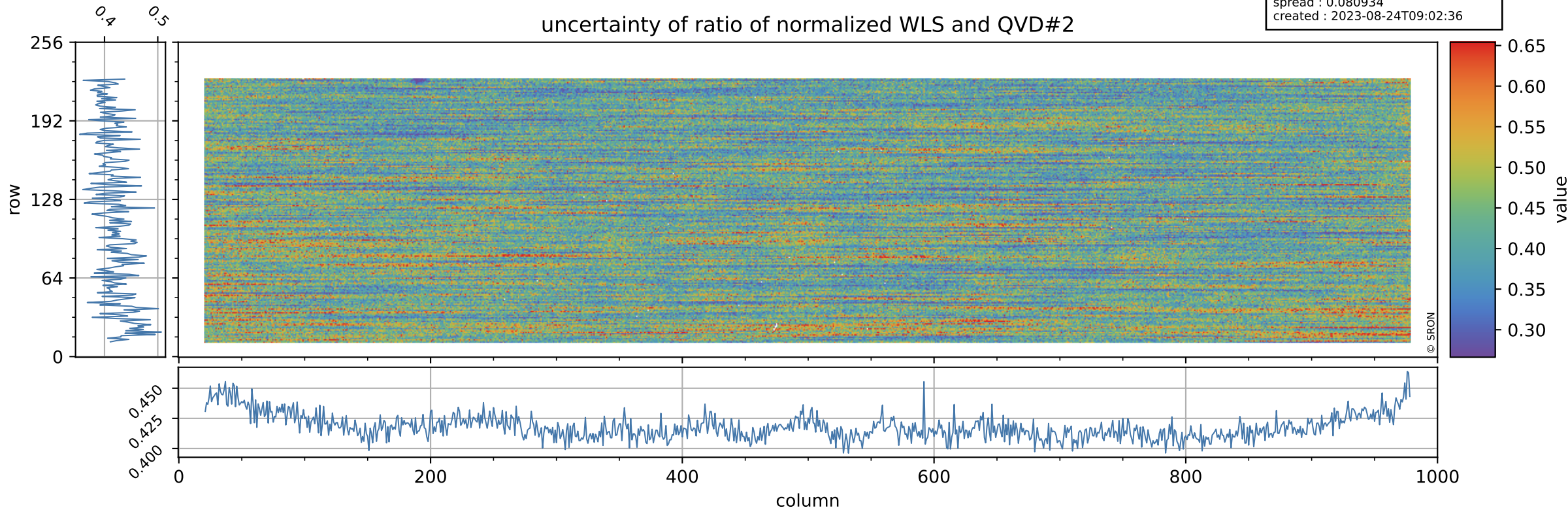

Tropomi SWIR stability

value of ratio of normalized DLED and WLS

orbits : [21062, 21148]
coverage : 2021-11-05 / 2021-11-12
azimuth : 1.2763 & 1.2768
median : 0.95823
spread : 0.0011271
created : 2023-08-24T09:02:37

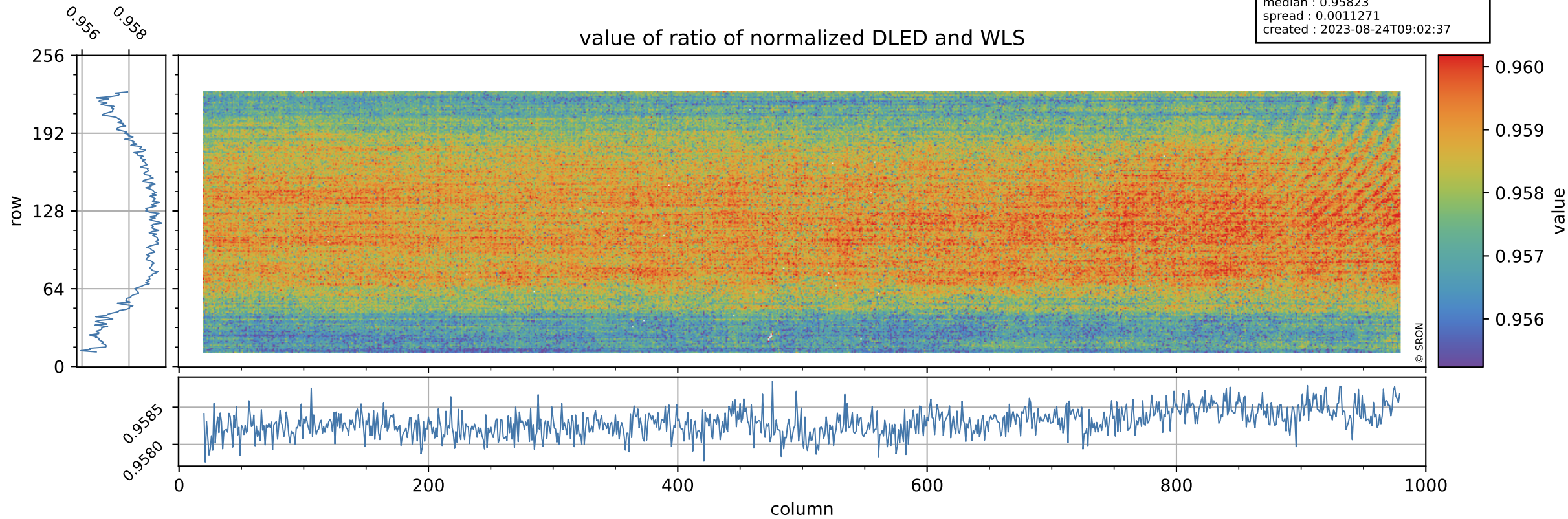

Tropomi SWIR stability

orbits : [21062, 21148]
coverage : 2021-11-05 / 2021-11-12
azimuth : 1.2763 & 1.2768
median : 1.8755
spread : 0.36439
created : 2023-08-24T09:02:37

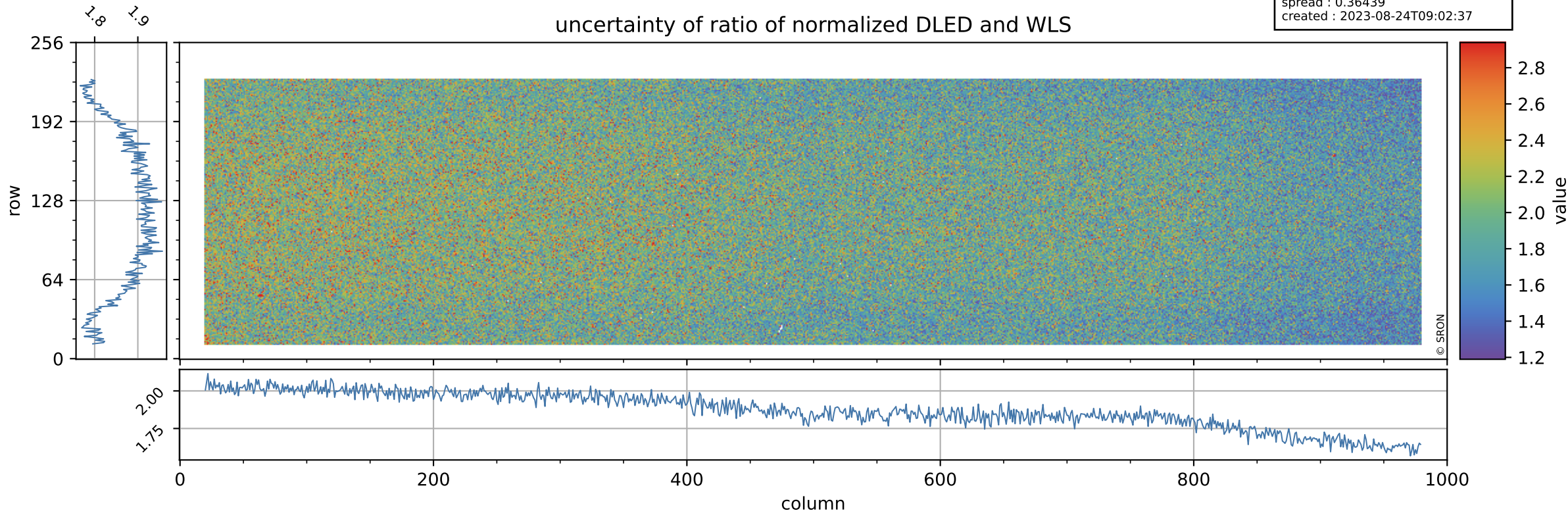

Tropomi SWIR stability

value of normalized QVD#1

orbits : [21062, 21148]
coverage : 2021-11-05 / 2021-11-12
azimuth : 1.2763 & 1.2768
median : 0.98582
spread : 0.0043867
created : 2023-08-24T09:02:37

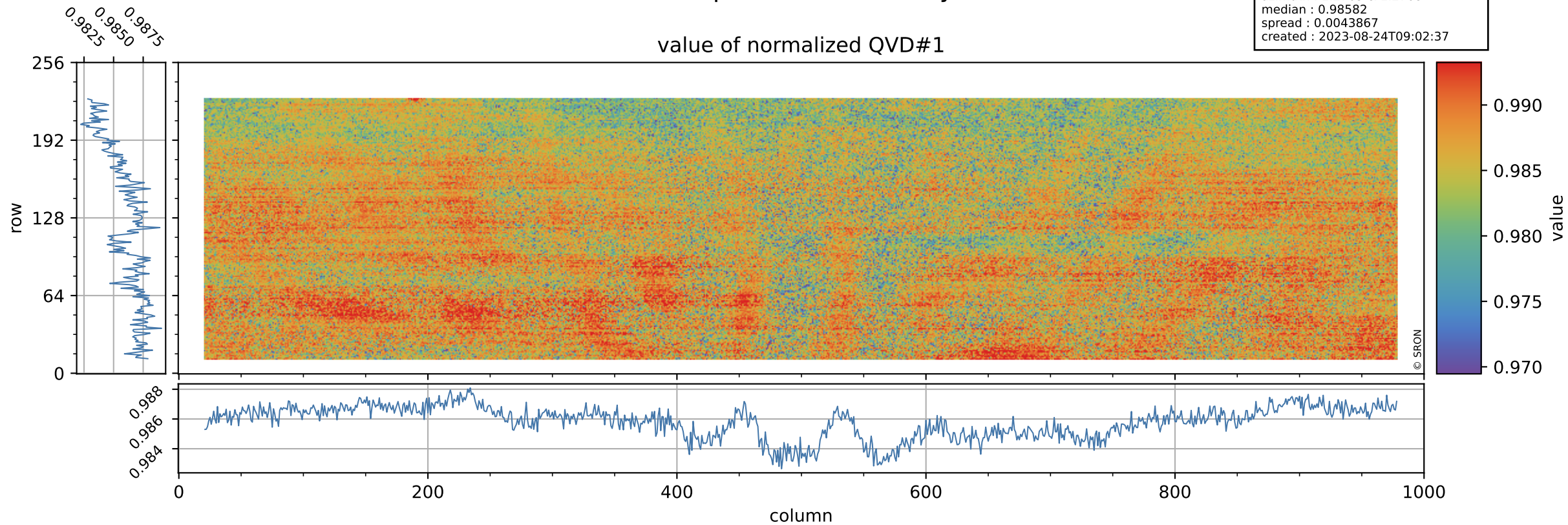

Tropomi SWIR stability

QVD#1 background

orbits : [21062, 21148]
coverage : 2021-11-05 / 2021-11-12
azimuth : 1.2763 & 1.2768
median : 1.0061 ke
spread : 0.15855 ke
created : 2023-08-24T09:02:38

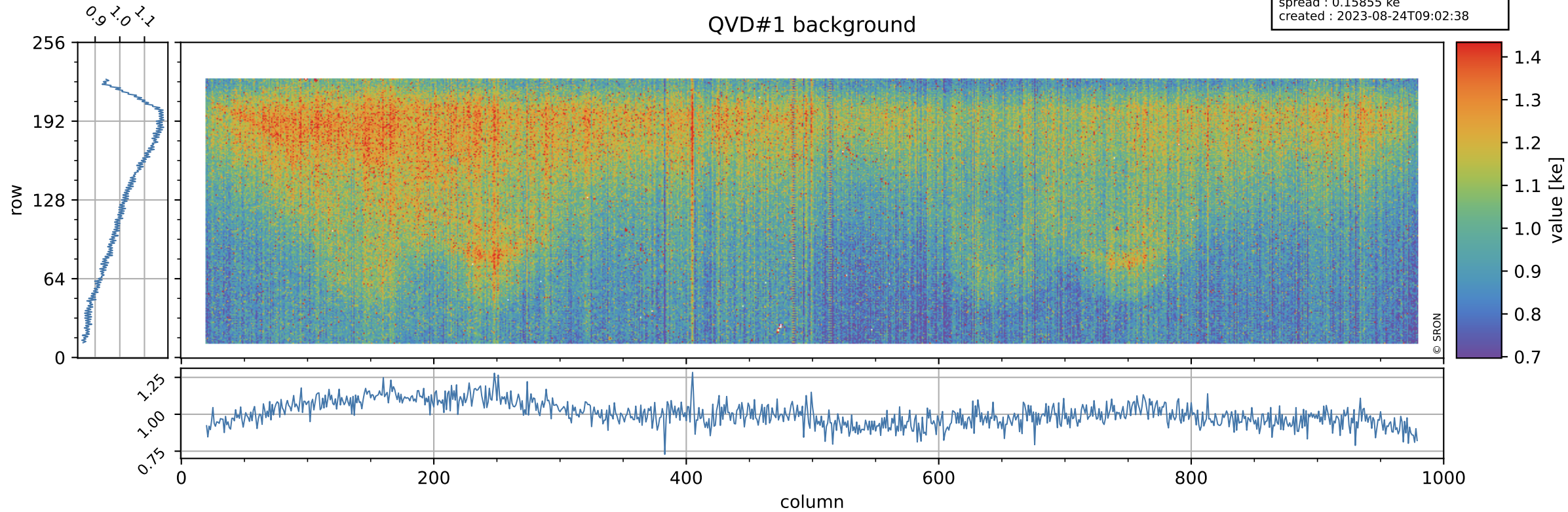

Tropomi SWIR stability

value of normalized QVD#2

orbits : [21062, 21148]
coverage : 2021-11-05 / 2021-11-12
azimuth : 1.2763 & 1.2768
median : 0.98717
spread : 0.0045215
created : 2023-08-24T09:02:38

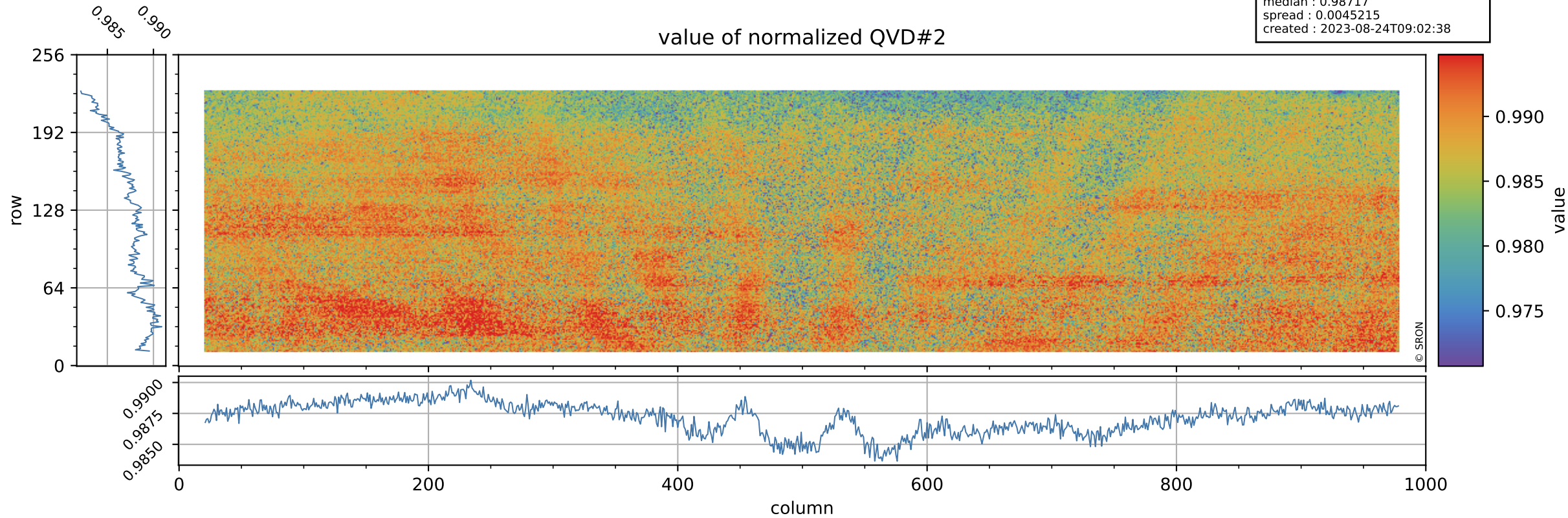

Tropomi SWIR stability

orbits : [21062, 21148]
coverage : 2021-11-05 / 2021-11-12
azimuth : 1.2763 & 1.2768
median : 1.0039 ke
spread : 0.16113 ke
created : 2023-08-24T09:02:38

QVD#2 background

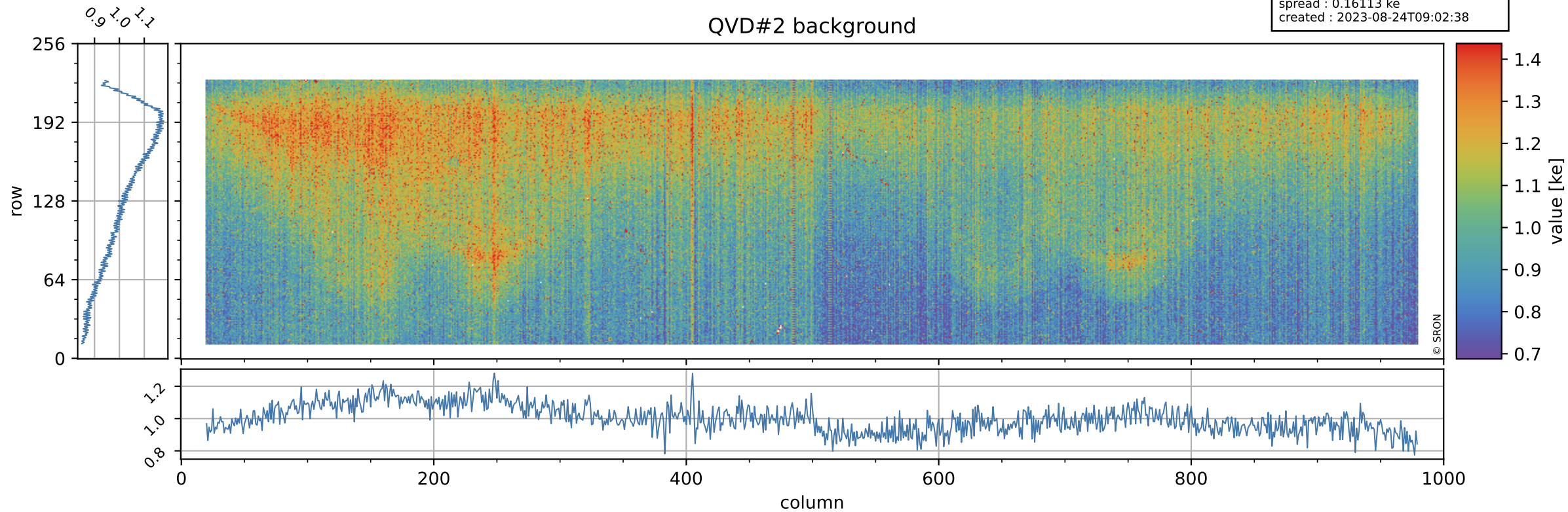

Tropomi SWIR stability

value of normalized DLED

orbits : [21062, 21148]
coverage : 2021-11-05 / 2021-11-12
azimuth : 1.2763 & 1.2768
median : 0.96314
spread : 0.0037971
created : 2023-08-24T09:02:38

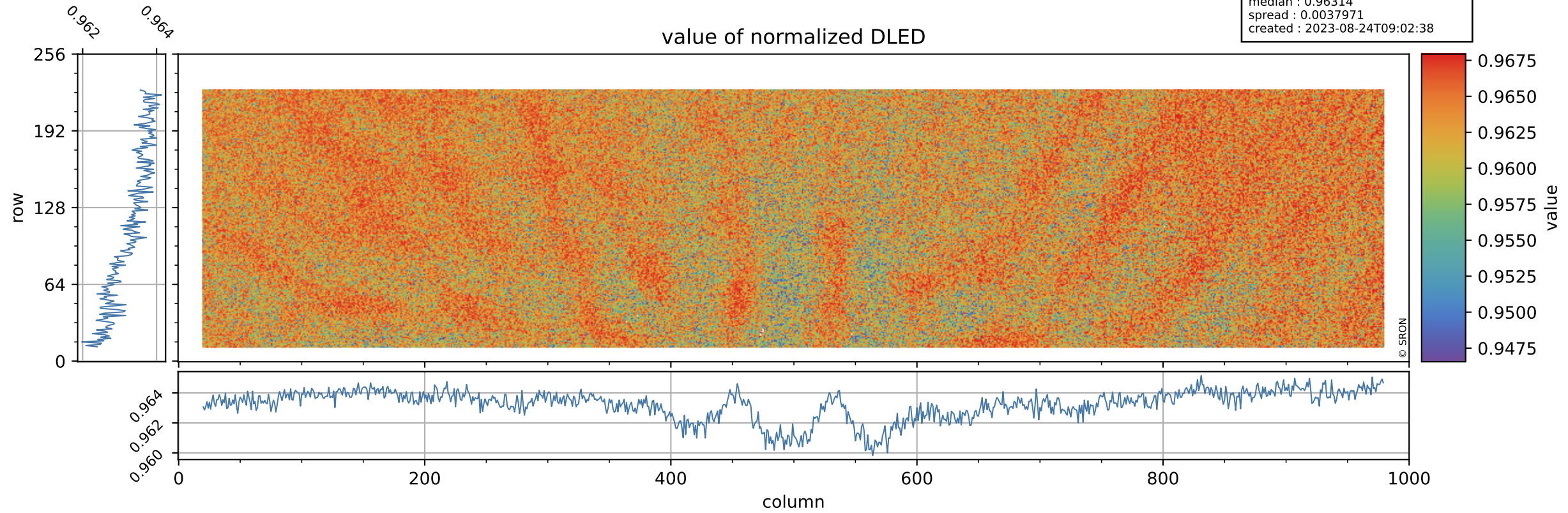

Tropomi SWIR stability

DLED background

orbits : [21062, 21148]
coverage : 2021-11-05 / 2021-11-12
azimuth : 1.2763 & 1.2768
median : 0.89858 ke
spread : 0.14377 ke
created : 2023-08-24T09:02:39

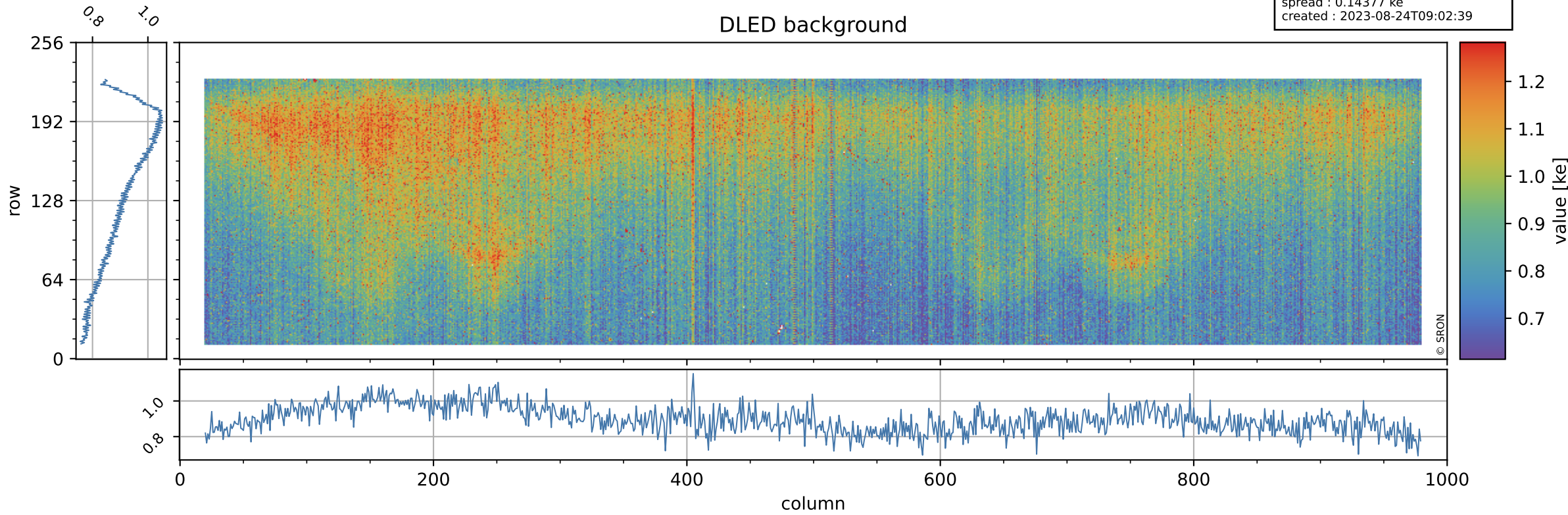

Tropomi SWIR stability

value of normalized WLS

orbits : [21062, 21148]
coverage : 2021-11-05 / 2021-11-12
azimuth : 1.2763 & 1.2768
median : 1.0051
spread : 0.0036877
created : 2023-08-24T09:02:39

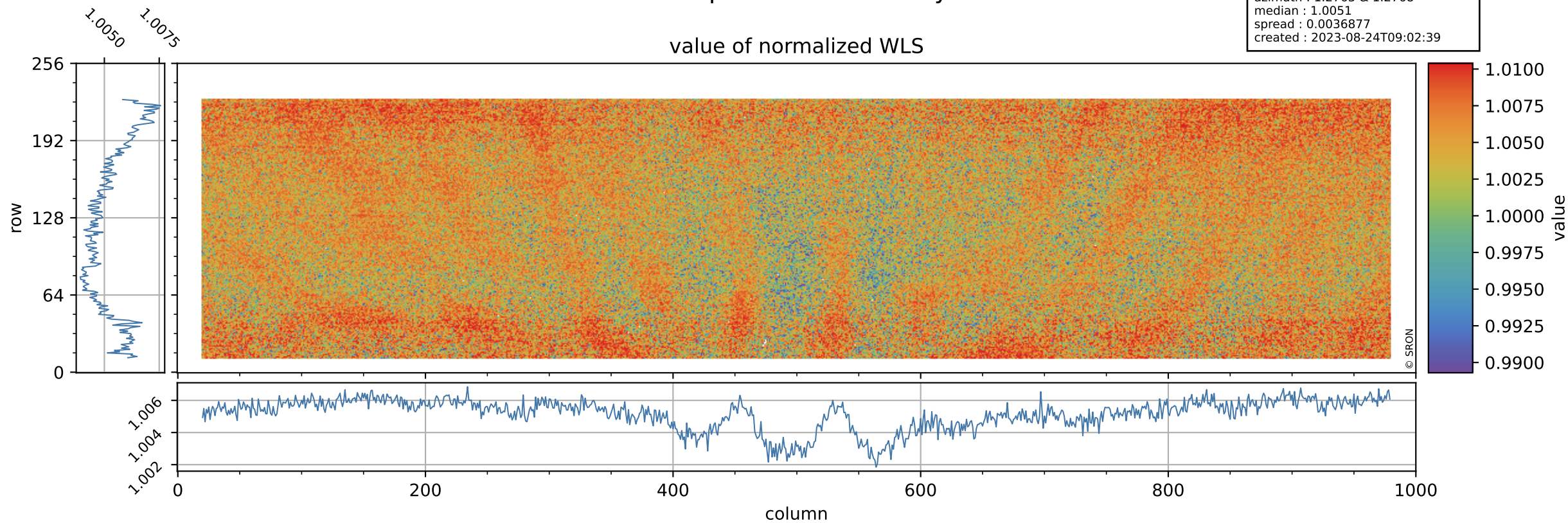

Tropomi SWIR stability

orbits : [21062, 21148]
coverage : 2021-11-05 / 2021-11-12
azimuth : 1.2763 & 1.2768
median : 344.38 e
spread : 88.046 e
created : 2023-08-24T09:02:39

WLS background

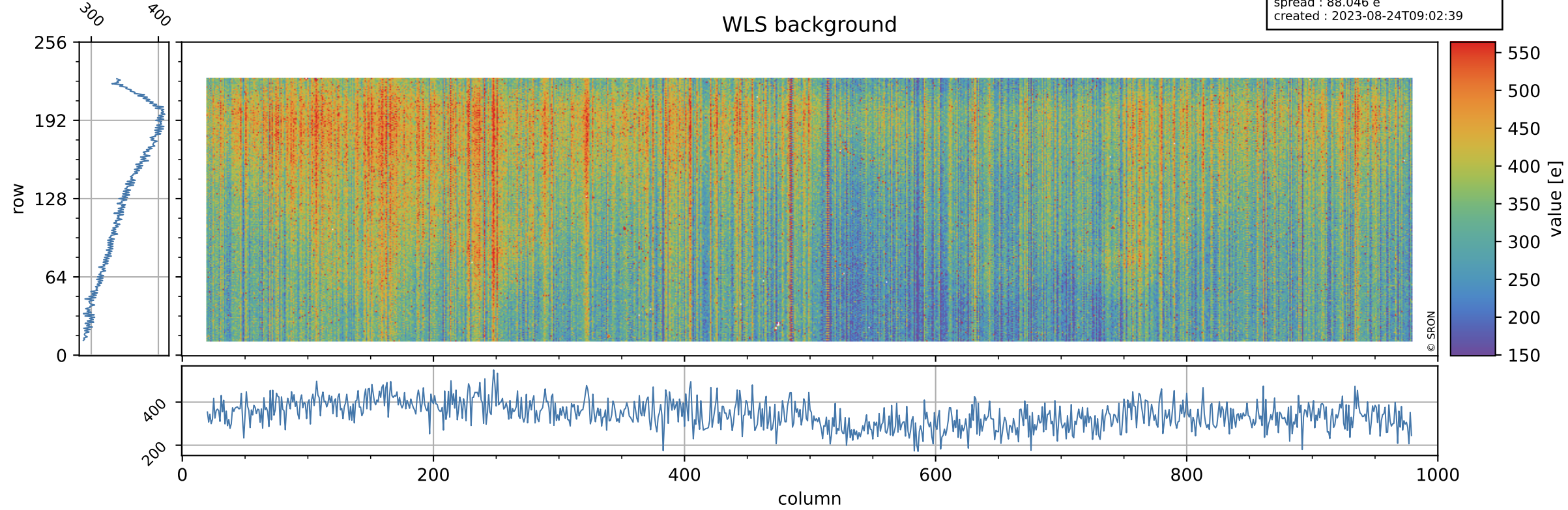

Tropomi SWIR stability ground-tracks of Sentinel-5P

orbits : [21062, 21148]
coverage : 2021-11-05 / 2021-11-12
azimuth : 1.2763 & 1.2768
created : 2023-08-24T09:02:40

