

Tropomi SWIR stability

orbits : [21332, 21418]
coverage : 2021-11-24 / 2021-12-01
azimuth : 1.2743 & 1.2743
median : 0.99909
spread : 0.0015648
created : 2023-08-24T09:03:08

value of ratio of normalized QVD#1 and QVD#2

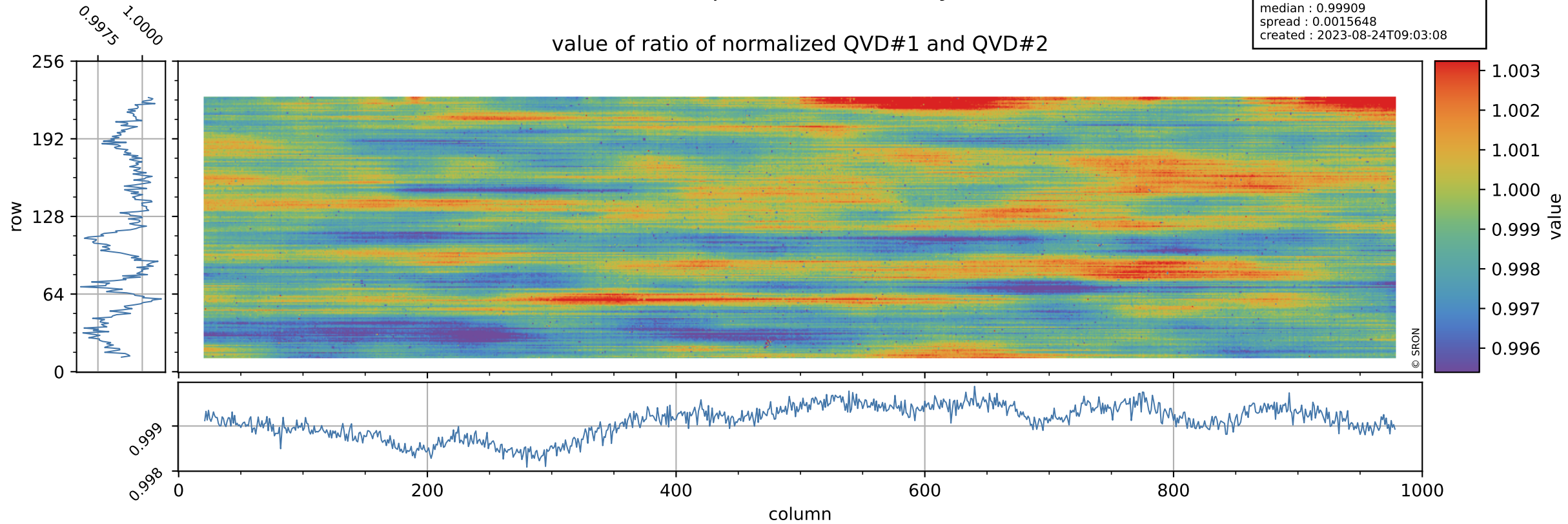

Tropomi SWIR stability

orbits : [21332, 21418]
coverage : 2021-11-24 / 2021-12-01
azimuth : 1.2743 & 1.2743
median : 1.0311
spread : 0.19857
created : 2023-08-24T09:03:09

uncertainty of ratio of normalized QVD#1 and QVD#2

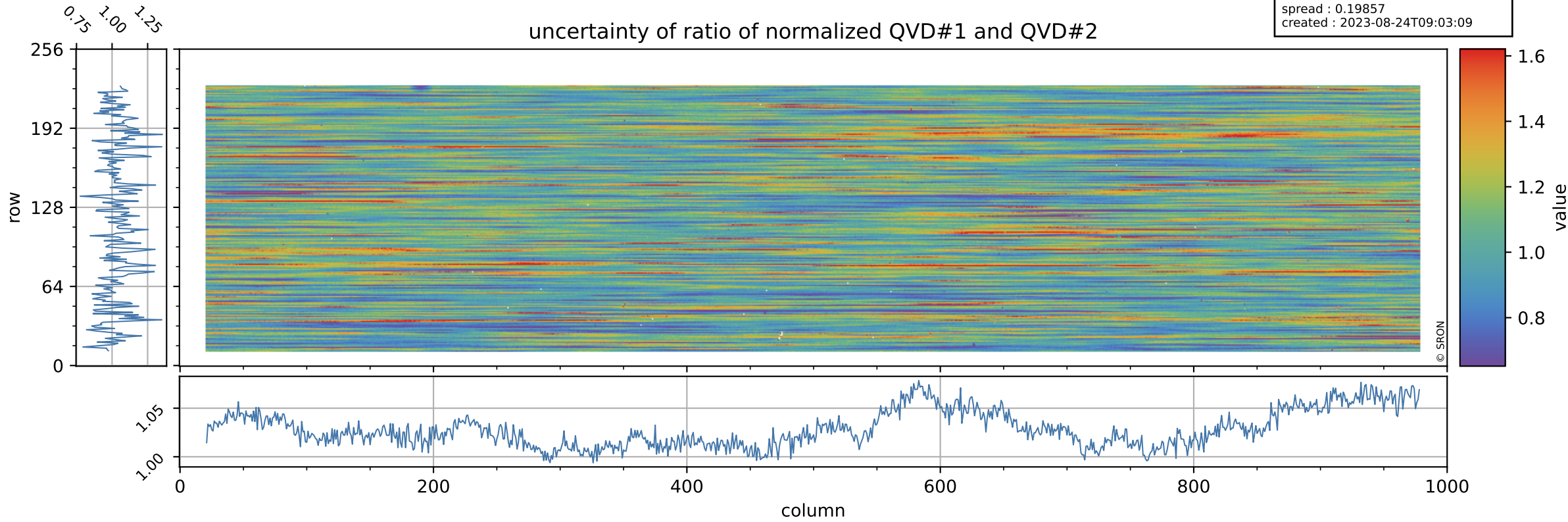

Tropomi SWIR stability

value of ratio of normalized DLED and QVD#1

orbits : [21332, 21418]
coverage : 2021-11-24 / 2021-12-01
azimuth : 1.2743 & 1.2743
median : 0.97512
spread : 0.0022138
created : 2023-08-24T09:03:09

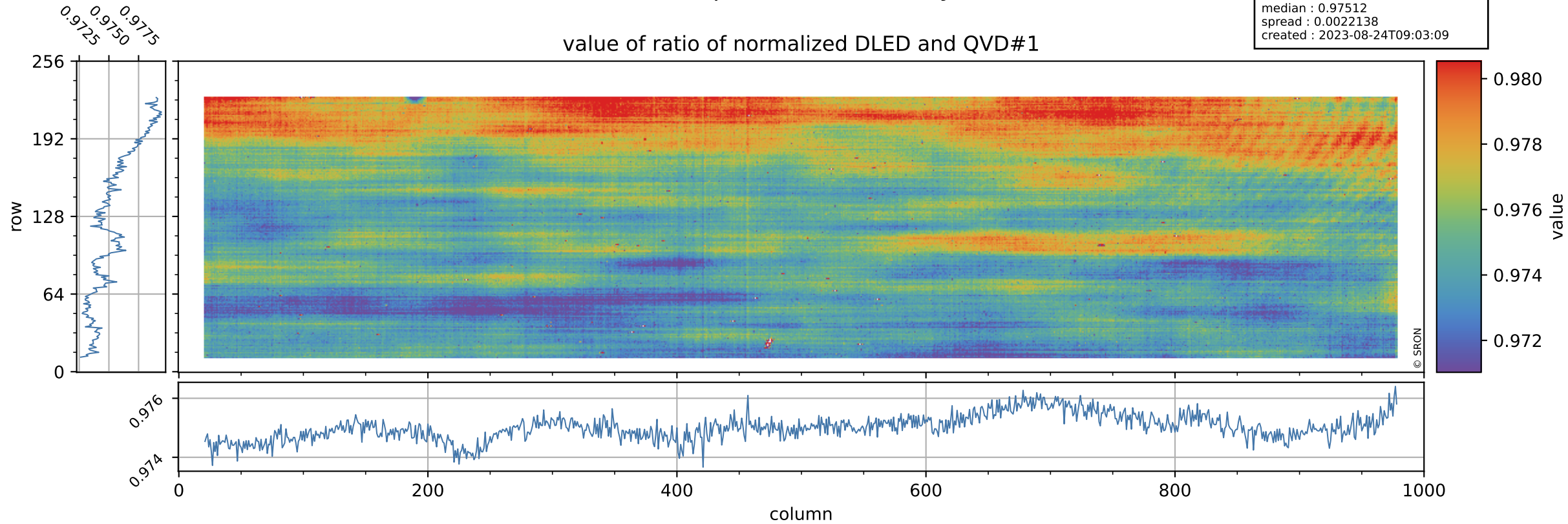

Tropomi SWIR stability

orbits : [21332, 21418]
coverage : 2021-11-24 / 2021-12-01
azimuth : 1.2743 & 1.2743
median : 0.7567
spread : 0.15304
created : 2023-08-24T09:03:09

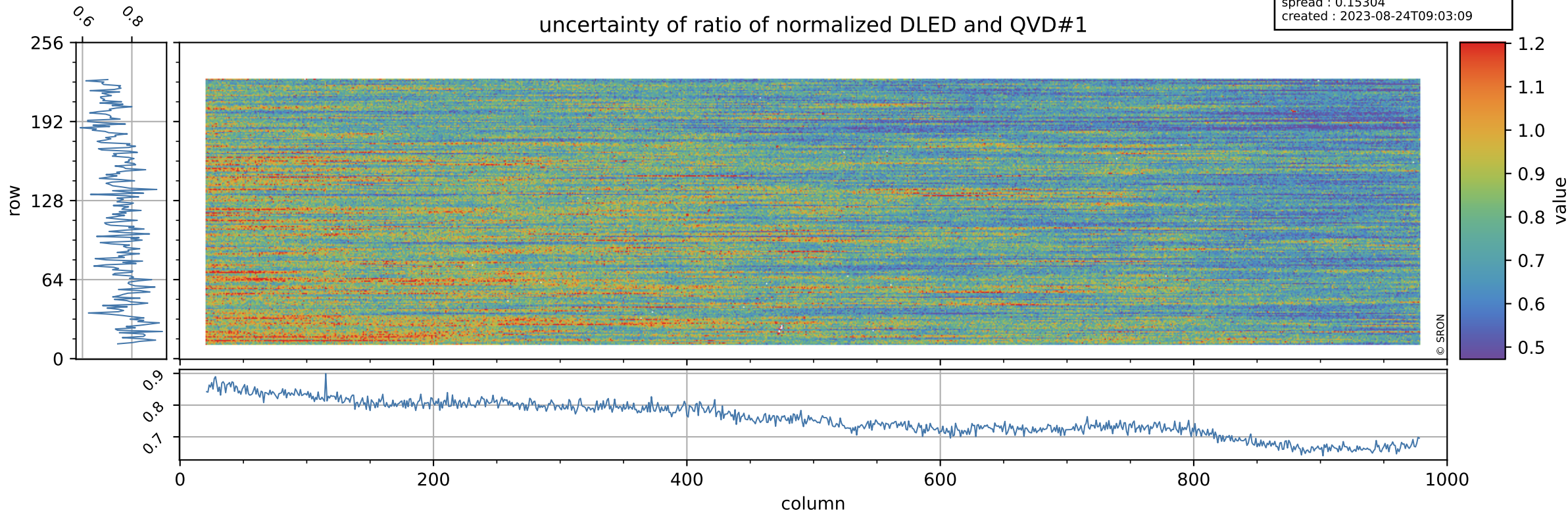

Tropomi SWIR stability

orbits : [21332, 21418]
coverage : 2021-11-24 / 2021-12-01
azimuth : 1.2743 & 1.2743
median : 1.0152
spread : 0.0022865
created : 2023-08-24T09:03:10

value of ratio of normalized WLS and QVD#1

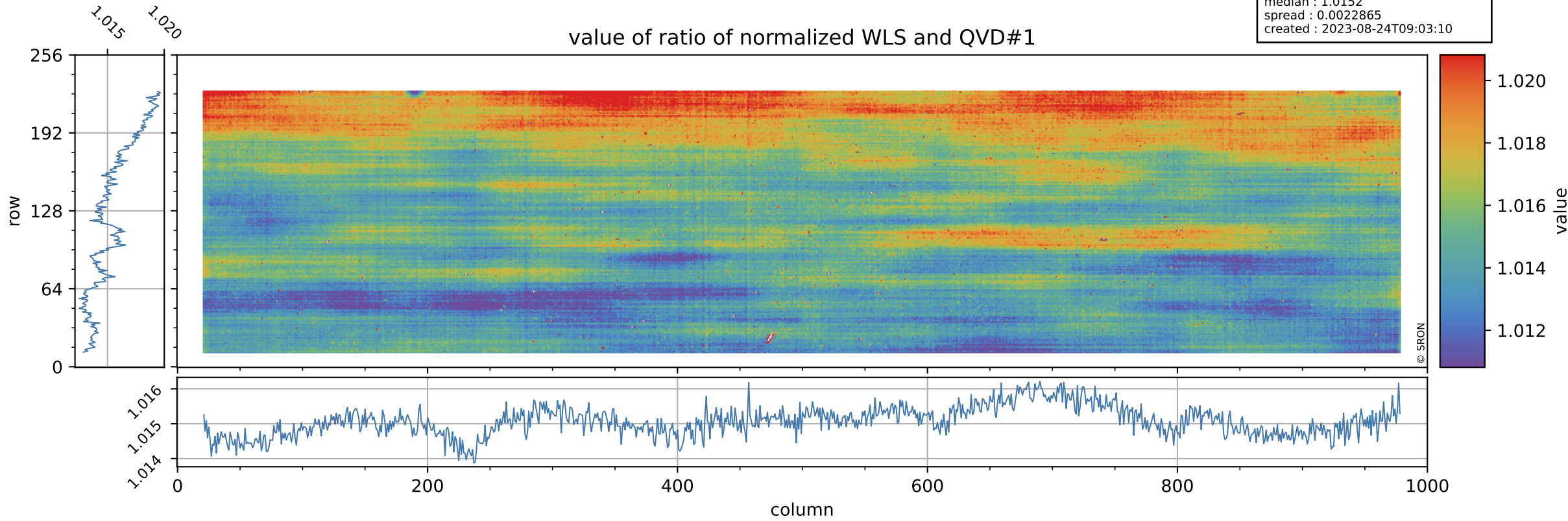

Tropomi SWIR stability

uncertainty of ratio of normalized WLS and QVD#1

orbits : [21332, 21418]
coverage : 2021-11-24 / 2021-12-01
azimuth : 1.2743 & 1.2743
median : 0.40811
spread : 0.081326
created : 2023-08-24T09:03:10

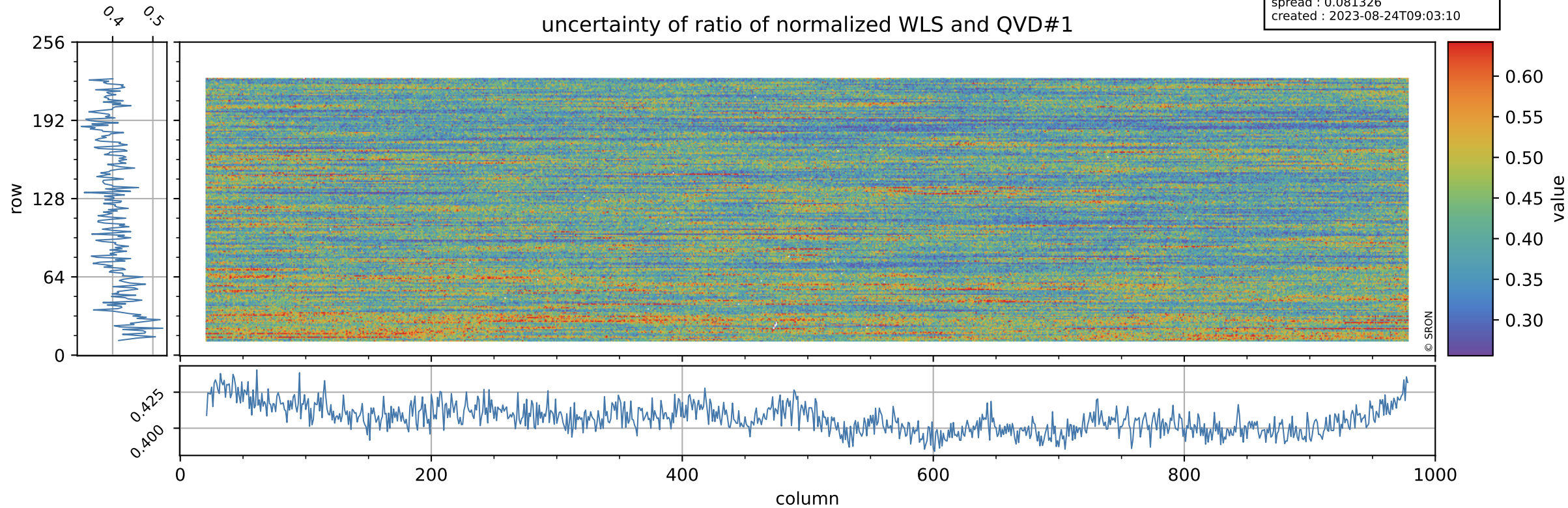

Tropomi SWIR stability

value of ratio of normalized DLED and QVD#2

orbits : [21332, 21418]
coverage : 2021-11-24 / 2021-12-01
azimuth : 1.2743 & 1.2743
median : 0.97424
spread : 0.0025242
created : 2023-08-24T09:03:10

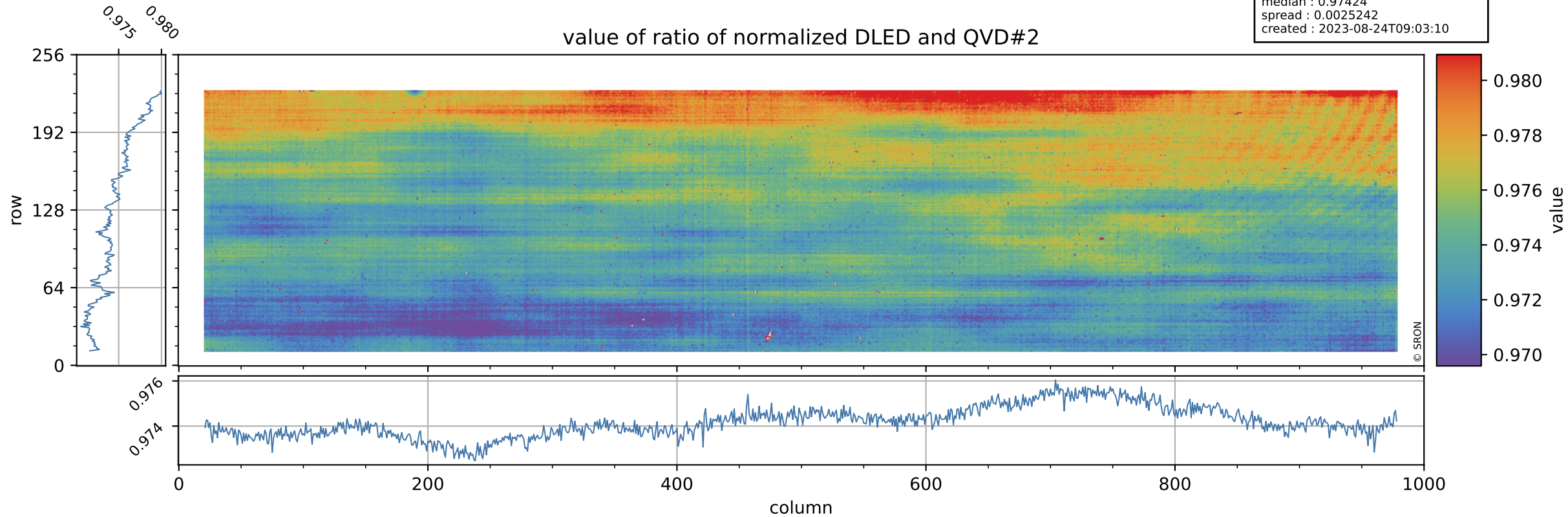

Tropomi SWIR stability

orbits : [21332, 21418]
coverage : 2021-11-24 / 2021-12-01
azimuth : 1.2743 & 1.2743
median : 0.77711
spread : 0.15394
created : 2023-08-24T09:03:11

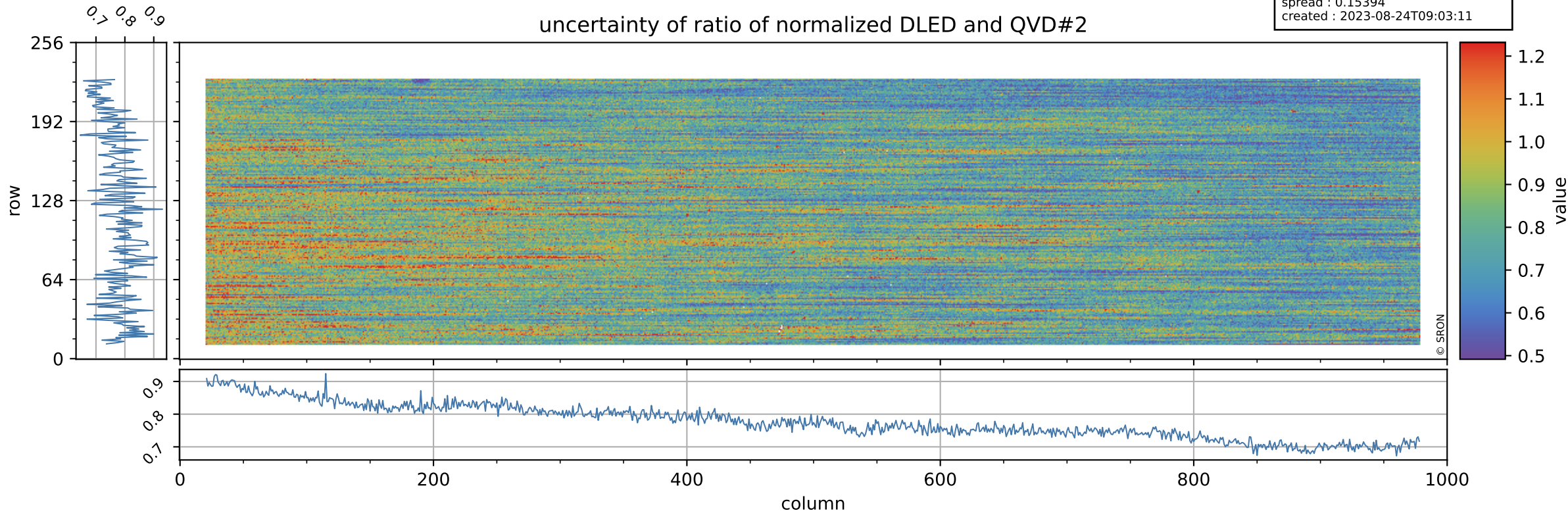

Tropomi SWIR stability

value of ratio of normalized WLS and QVD#2

orbits : [21332, 21418]
coverage : 2021-11-24 / 2021-12-01
azimuth : 1.2743 & 1.2743
median : 1.0142
spread : 0.0025976
created : 2023-08-24T09:03:11

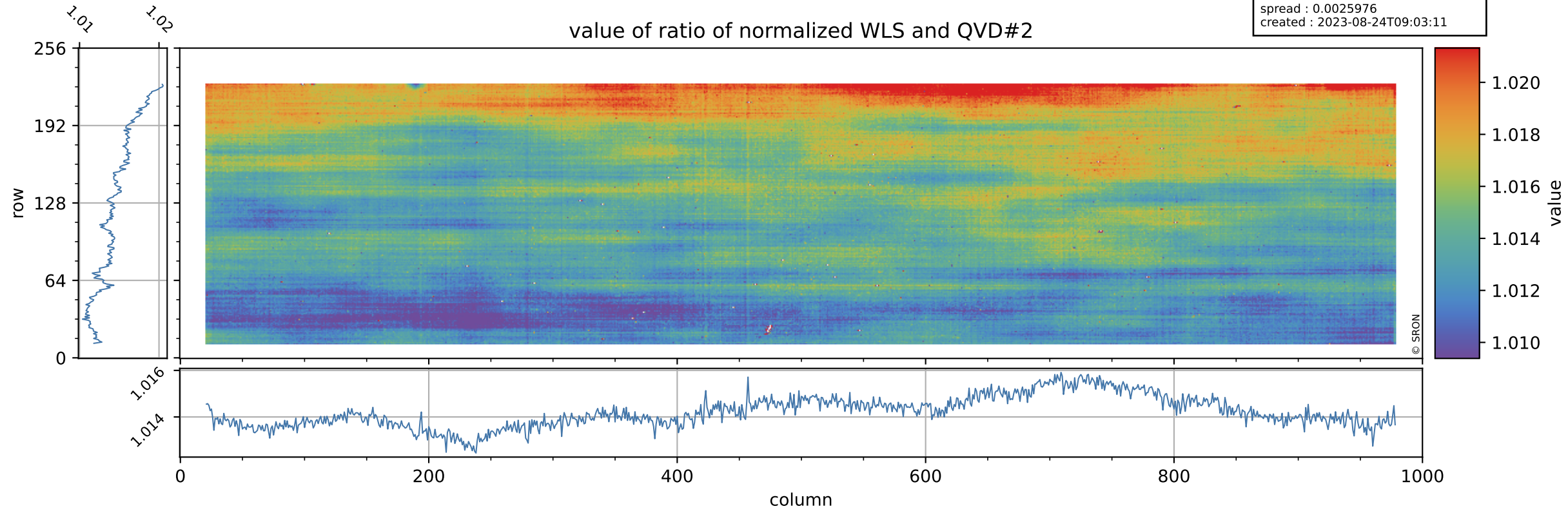

Tropomi SWIR stability

uncertainty of ratio of normalized WLS and QVD#2

orbits : [21332, 21418]
coverage : 2021-11-24 / 2021-12-01
azimuth : 1.2743 & 1.2743
median : 0.41957
spread : 0.081381
created : 2023-08-24T09:03:11

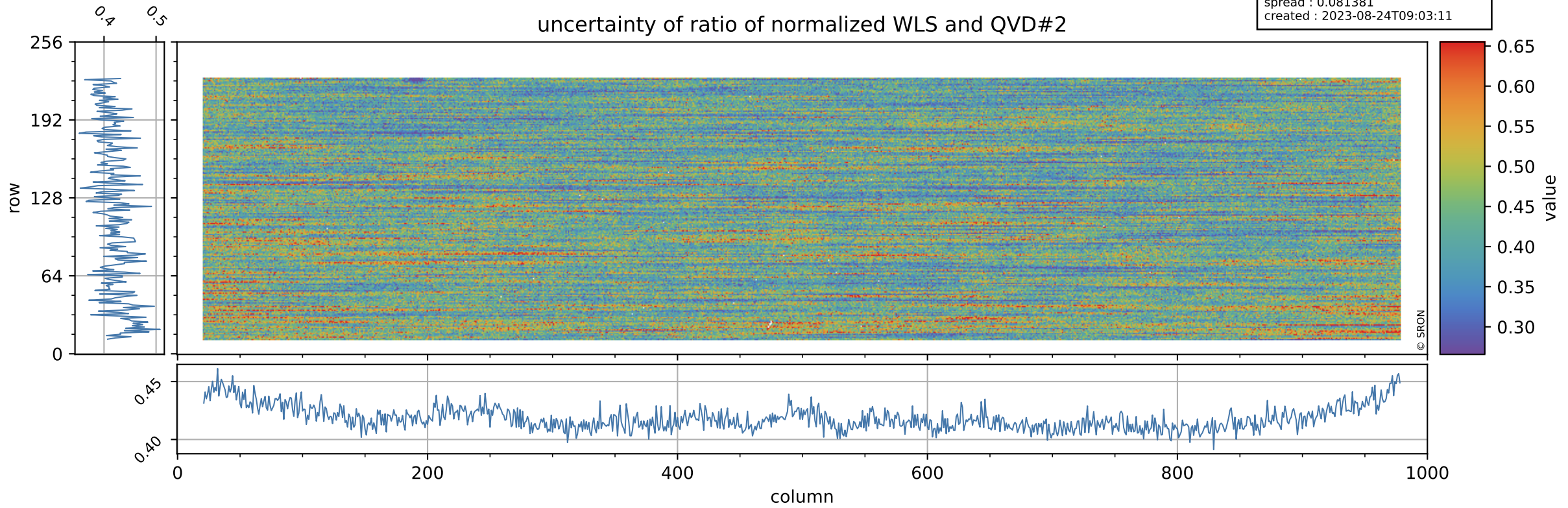

Tropomi SWIR stability

value of ratio of normalized DLED and WLS

orbits : [21332, 21418]
coverage : 2021-11-24 / 2021-12-01
azimuth : 1.2743 & 1.2743
median : 0.96064
spread : 0.00064988
created : 2023-08-24T09:03:11

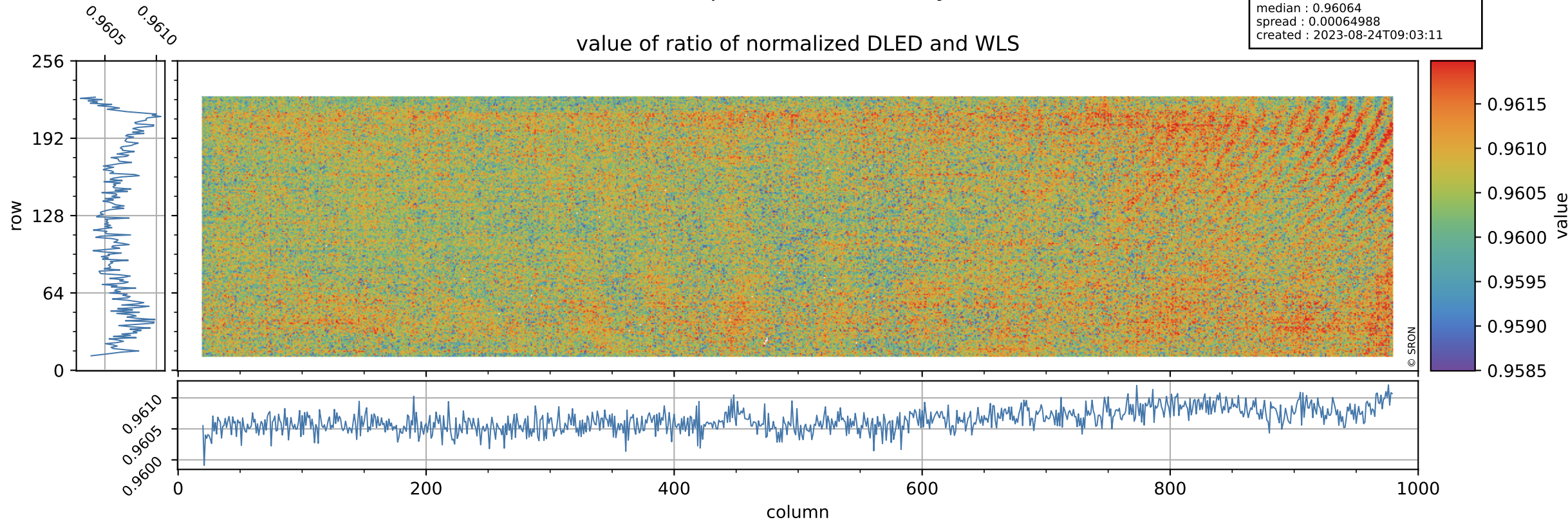

Tropomi SWIR stability

orbits : [21332, 21418]
coverage : 2021-11-24 / 2021-12-01
azimuth : 1.2743 & 1.2743
median : 1.8601
spread : 0.35868
created : 2023-08-24T09:03:12

uncertainty of ratio of normalized DLED and WLS

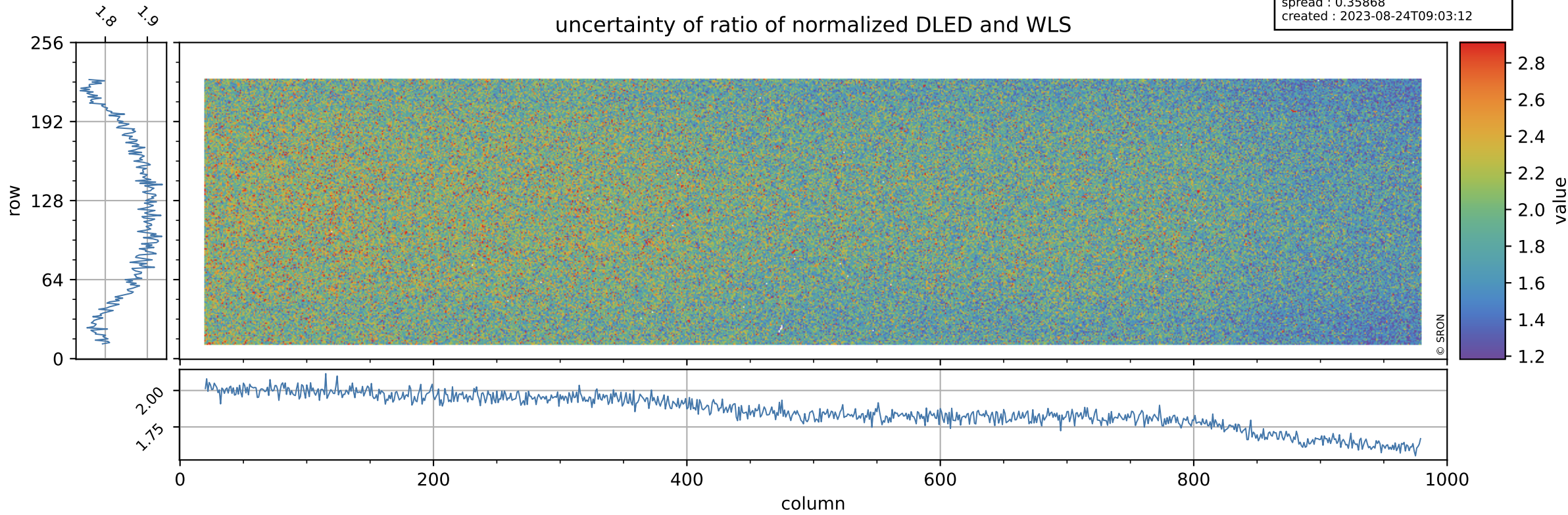

Tropomi SWIR stability

value of normalized QVD#1

orbits : [21332, 21418]
coverage : 2021-11-24 / 2021-12-01
azimuth : 1.2743 & 1.2743
median : 0.98641
spread : 0.0043665
created : 2023-08-24T09:03:12

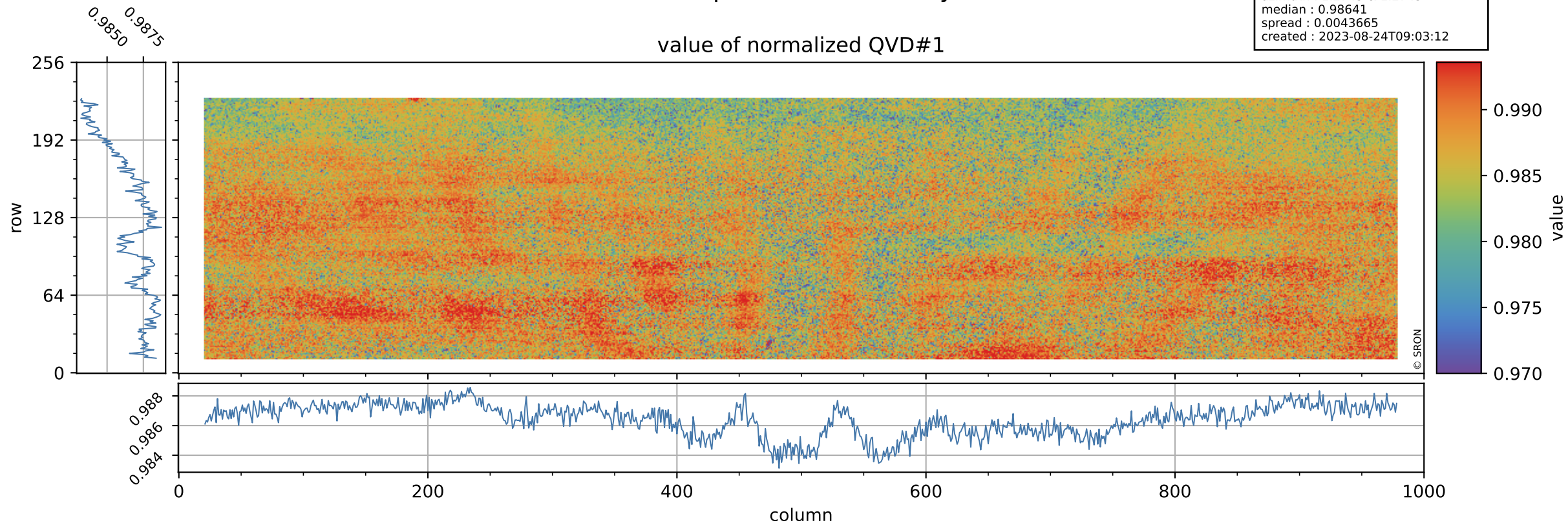

Tropomi SWIR stability

orbits : [21332, 21418]
coverage : 2021-11-24 / 2021-12-01
azimuth : 1.2743 & 1.2743
median : 1.0041 ke
spread : 0.15947 ke
created : 2023-08-24T09:03:12

QVD#1 background

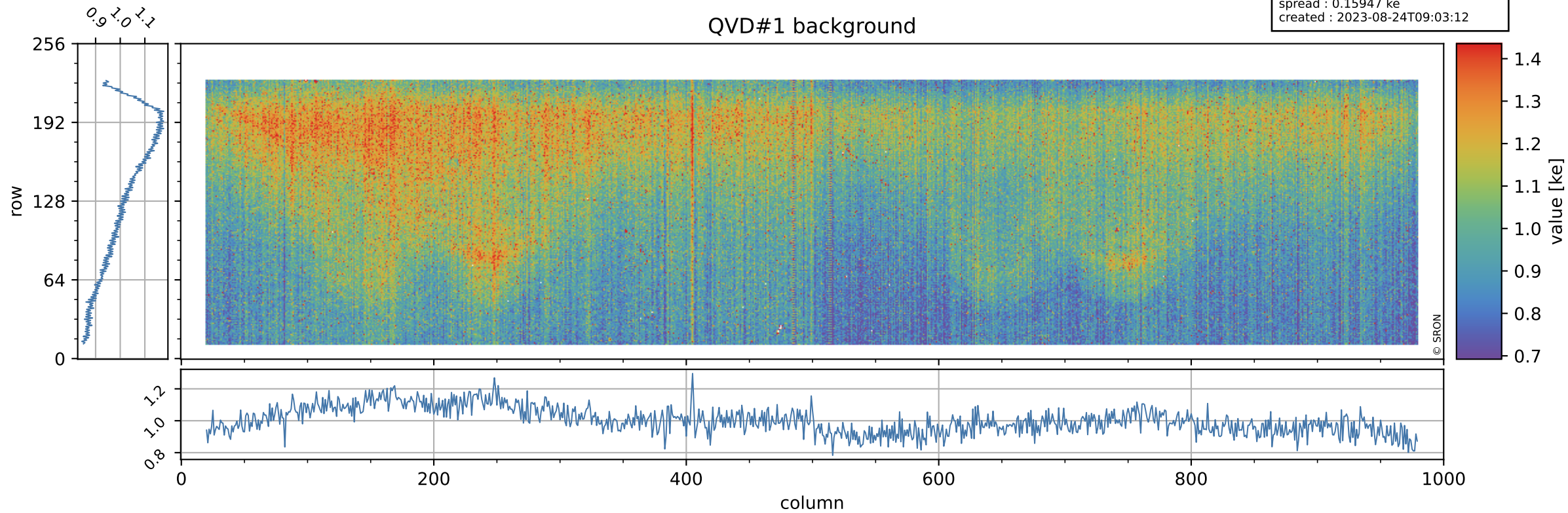

Tropomi SWIR stability

value of normalized QVD#2

orbits : [21332, 21418]
coverage : 2021-11-24 / 2021-12-01
azimuth : 1.2743 & 1.2743
median : 0.98728
spread : 0.0045424
created : 2023-08-24T09:03:12

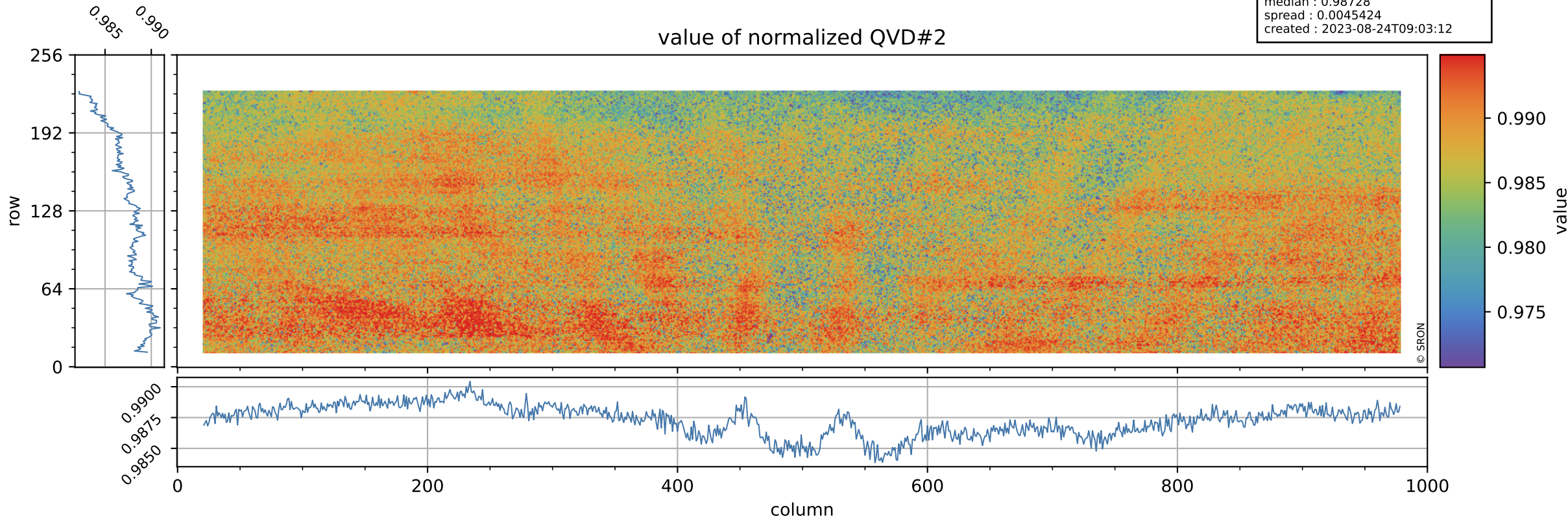

Tropomi SWIR stability

orbits : [21332, 21418]
coverage : 2021-11-24 / 2021-12-01
azimuth : 1.2743 & 1.2743
median : 0.99923 ke
spread : 0.15887 ke
created : 2023-08-24T09:03:13

QVD#2 background

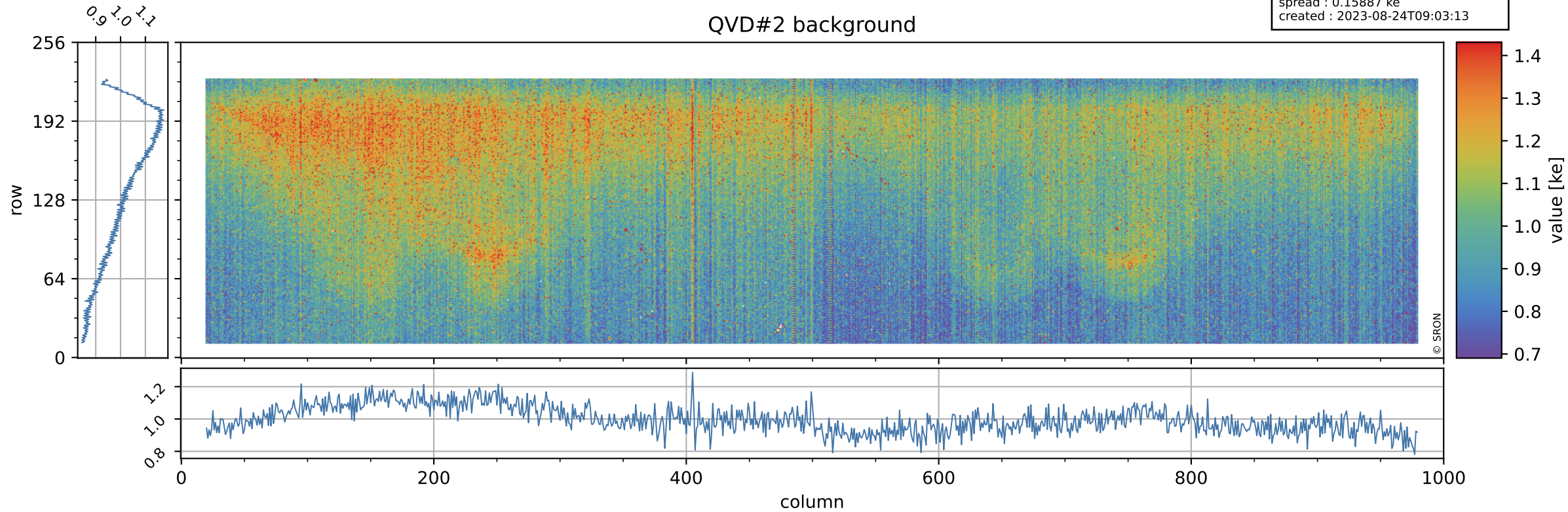

Tropomi SWIR stability

value of normalized DLED

orbits : [21332, 21418]
coverage : 2021-11-24 / 2021-12-01
azimuth : 1.2743 & 1.2743
median : 0.9623
spread : 0.0038311
created : 2023-08-24T09:03:13

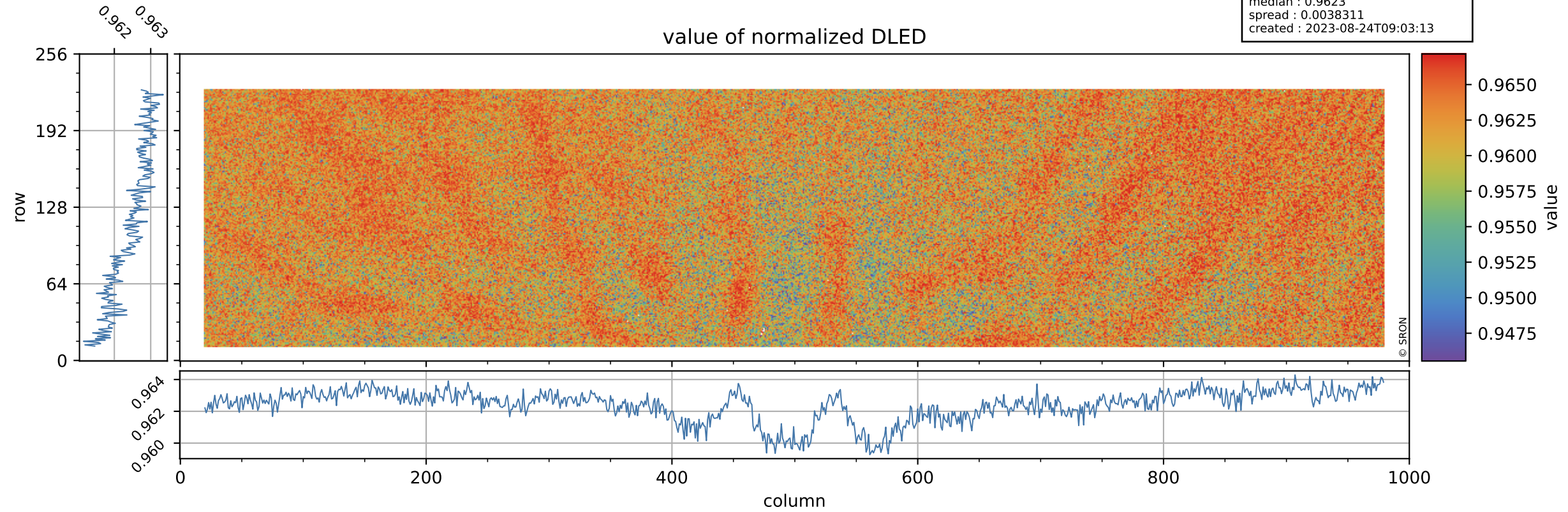

Tropomi SWIR stability

DLED background

orbits : [21332, 21418]
coverage : 2021-11-24 / 2021-12-01
azimuth : 1.2743 & 1.2743
median : 0.88267 ke
spread : 0.14618 ke
created : 2023-08-24T09:03:13

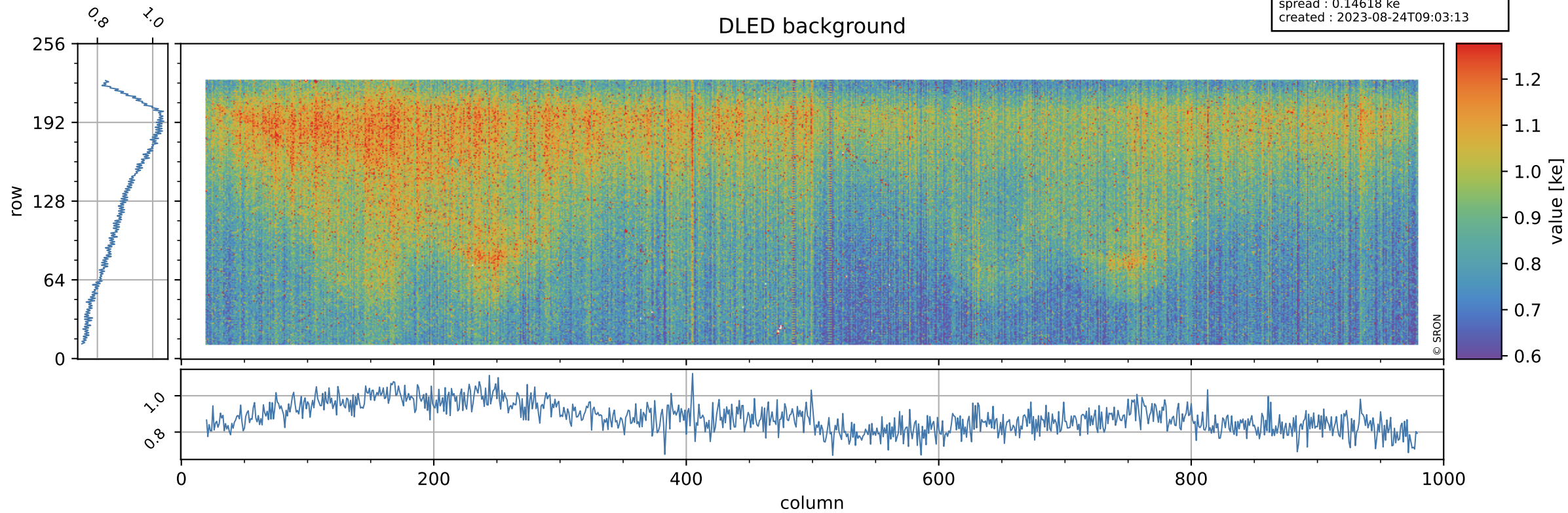

Tropomi SWIR stability

value of normalized WLS

orbits : [21332, 21418]
coverage : 2021-11-24 / 2021-12-01
azimuth : 1.2743 & 1.2743
median : 1.0017
spread : 0.0035986
created : 2023-08-24T09:03:14

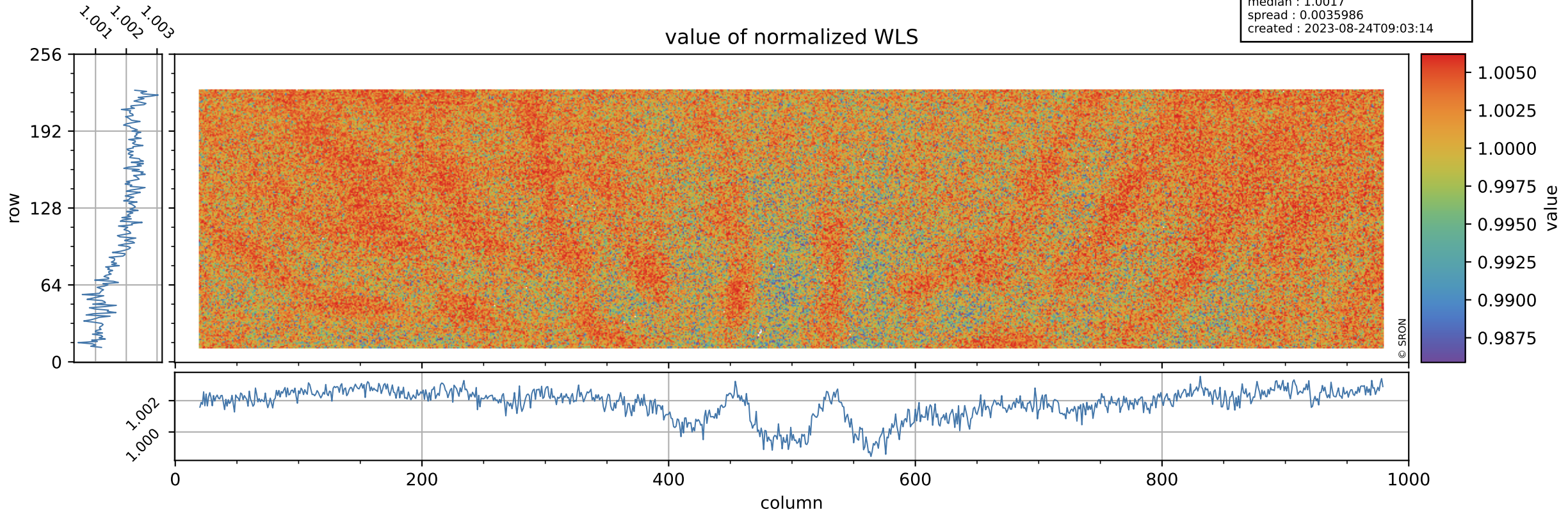

Tropomi SWIR stability

orbits : [21332, 21418]
coverage : 2021-11-24 / 2021-12-01
azimuth : 1.2743 & 1.2743
median : 340.76 e
spread : 87.738 e
created : 2023-08-24T09:03:14

WLS background

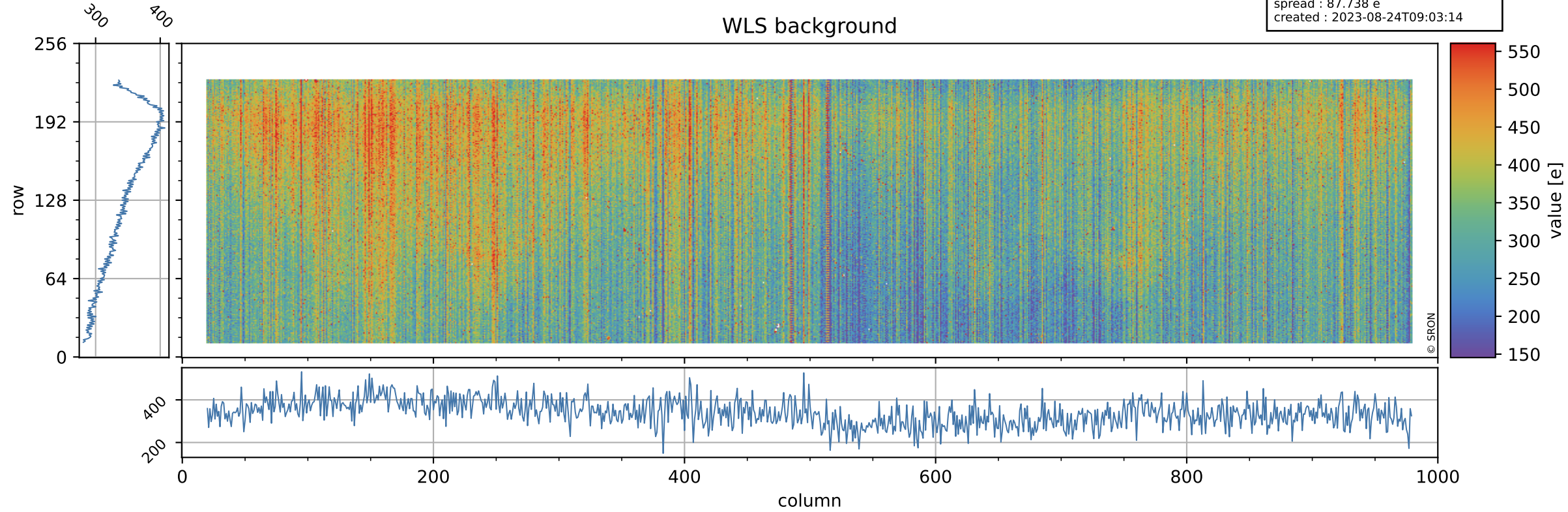

Tropomi SWIR stability ground-tracks of Sentinel-5P

orbits : [21332, 21418]
coverage : 2021-11-24 / 2021-12-01
azimuth : 1.2743 & 1.2743
created : 2023-08-24T09:03:14

