

Tropomi SWIR stability

value of ratio of normalized QVD#1 and QVD#2

orbits : [21422, 21508]
coverage : 2021-12-01 / 2021-12-07
azimuth : 1.2743 & 1.2755
median : 0.99894
spread : 0.001579
created : 2023-08-24T09:03:20

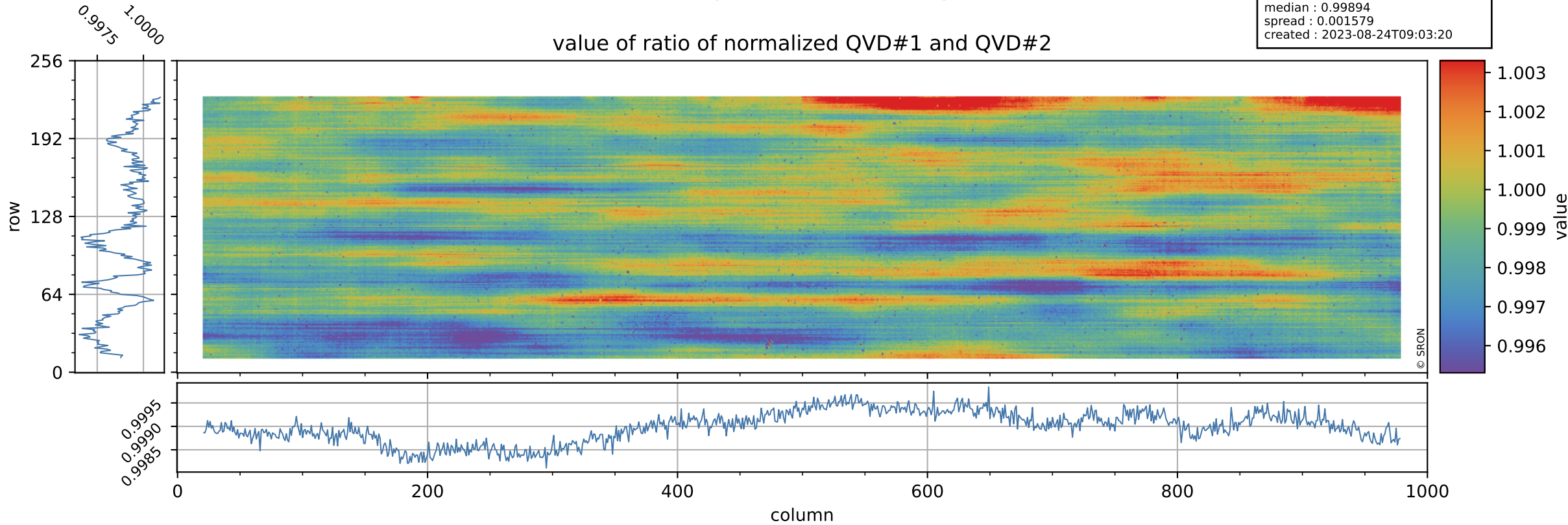

Tropomi SWIR stability

uncertainty of ratio of normalized QVD#1 and QVD#2

orbits : [21422, 21508]
coverage : 2021-12-01 / 2021-12-07
azimuth : 1.2743 & 1.2755
median : 1.0276
spread : 0.19908
created : 2023-08-24T09:03:21

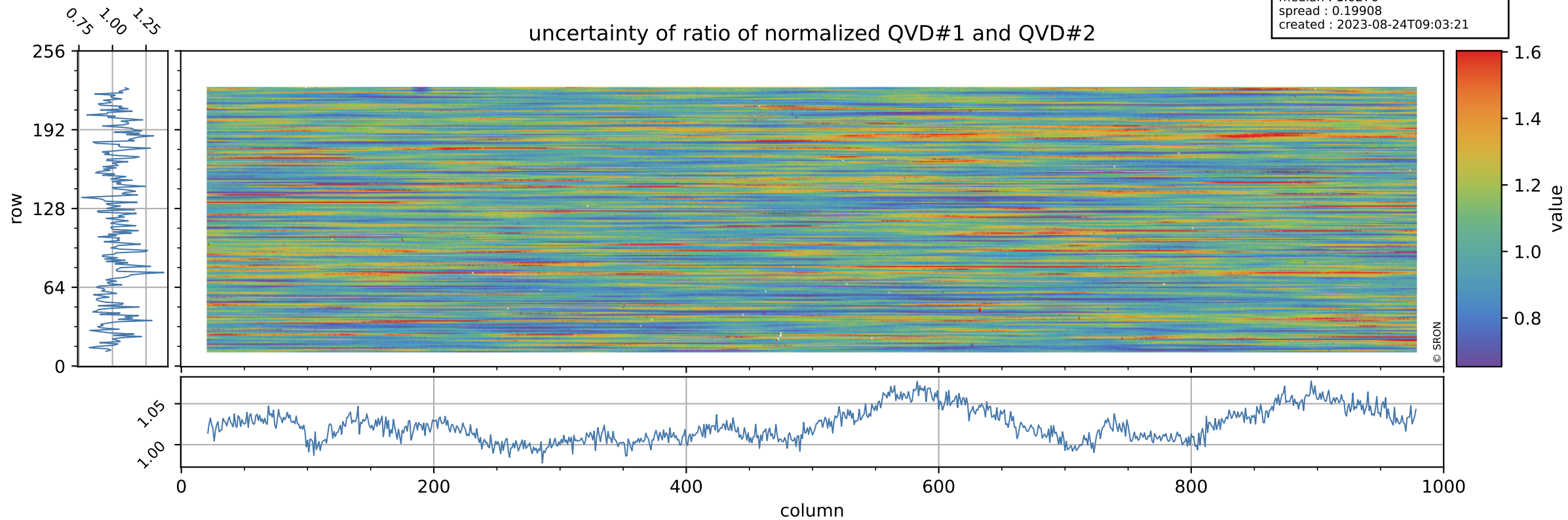

Tropomi SWIR stability

value of ratio of normalized DLED and QVD#1

orbits : [21422, 21508]
coverage : 2021-12-01 / 2021-12-07
azimuth : 1.2743 & 1.2755
median : 0.97498
spread : 0.002199
created : 2023-08-24T09:03:21

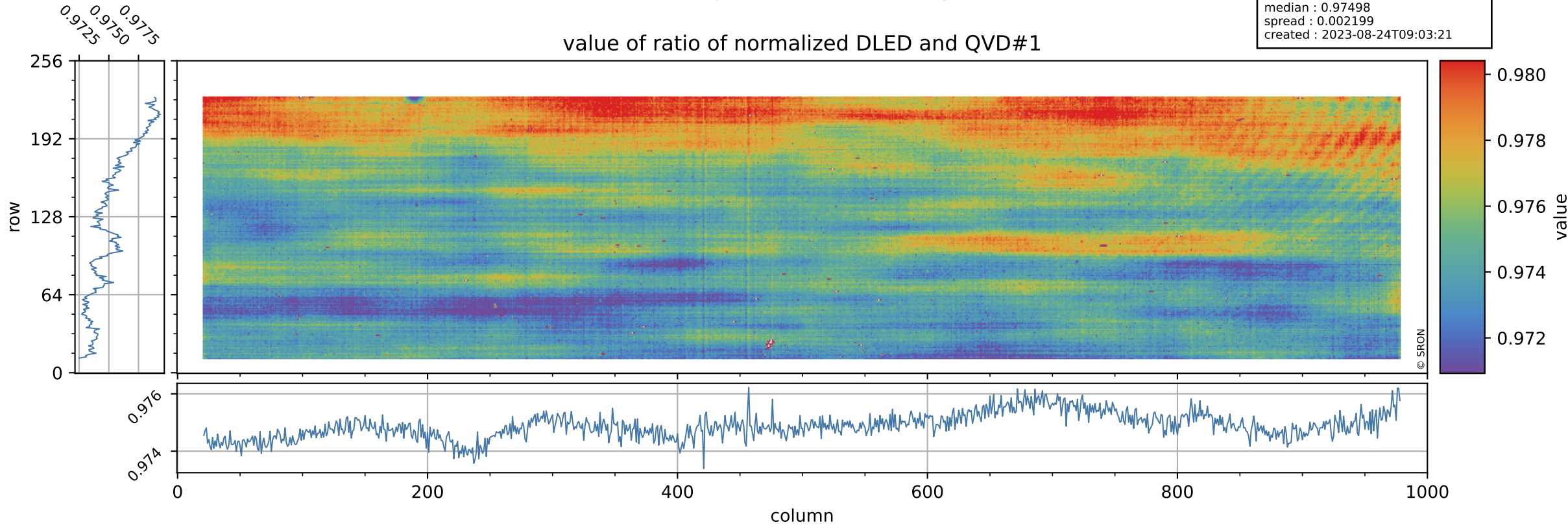

Tropomi SWIR stability

orbits : [21422, 21508]
coverage : 2021-12-01 / 2021-12-07
azimuth : 1.2743 & 1.2755
median : 0.75944
spread : 0.15657
created : 2023-08-24T09:03:21

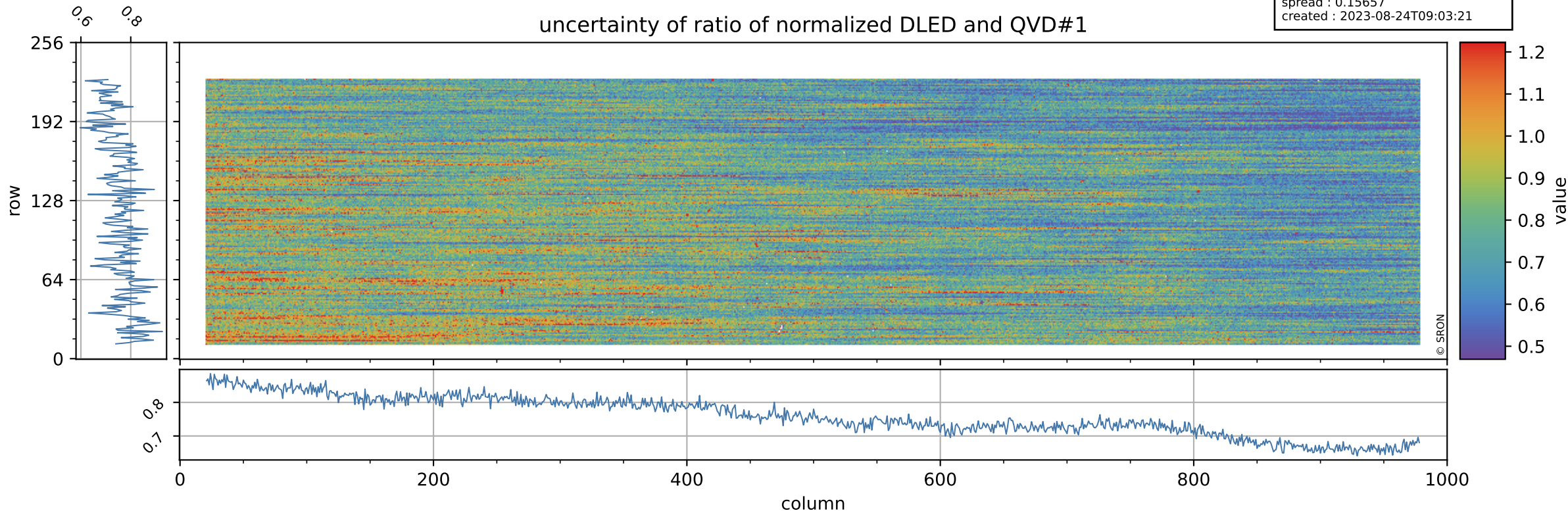

Tropomi SWIR stability

value of ratio of normalized WLS and QVD#1

orbits : [21422, 21508]
coverage : 2021-12-01 / 2021-12-07
azimuth : 1.2743 & 1.2755
median : 1.013
spread : 0.0021823
created : 2023-08-24T09:03:21

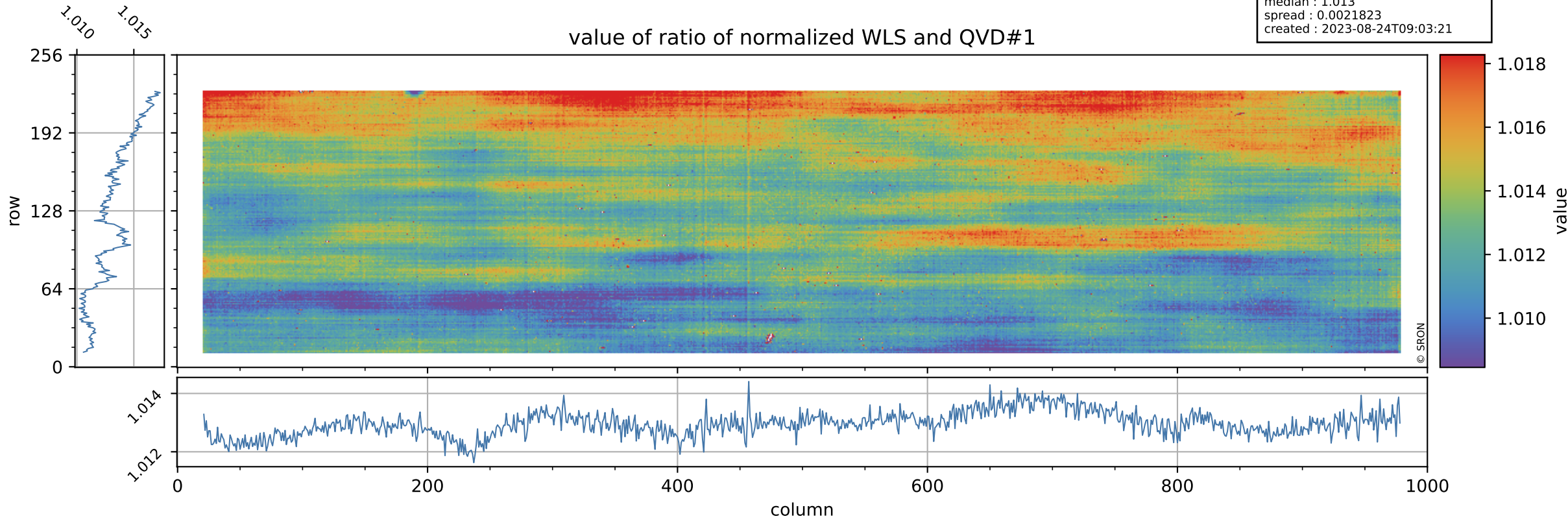

Tropomi SWIR stability

uncertainty of ratio of normalized WLS and QVD#1

orbits : [21422, 21508]
coverage : 2021-12-01 / 2021-12-07
azimuth : 1.2743 & 1.2755
median : 0.40885
spread : 0.081782
created : 2023-08-24T09:03:22

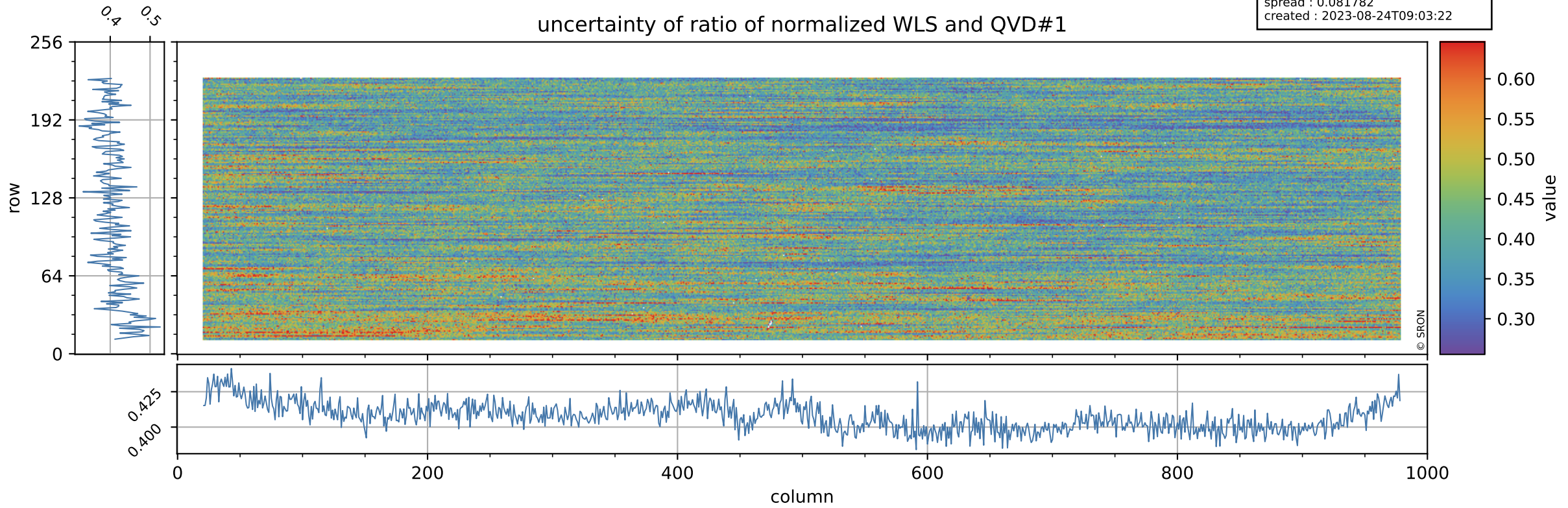

Tropomi SWIR stability

value of ratio of normalized DLED and QVD#2

orbits : [21422, 21508]
coverage : 2021-12-01 / 2021-12-07
azimuth : 1.2743 & 1.2755
median : 0.97389
spread : 0.0026695
created : 2023-08-24T09:03:22

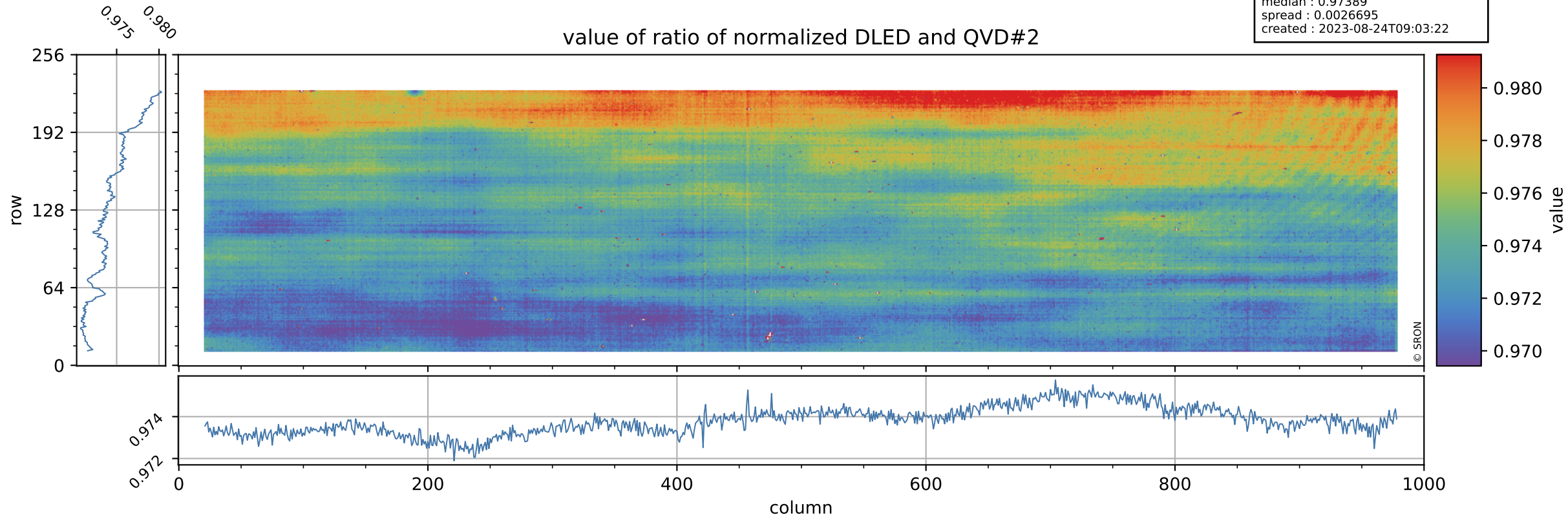

Tropomi SWIR stability

orbits : [21422, 21508]
coverage : 2021-12-01 / 2021-12-07
azimuth : 1.2743 & 1.2755
median : 0.77721
spread : 0.15424
created : 2023-08-24T09:03:22

uncertainty of ratio of normalized DLED and QVD#2

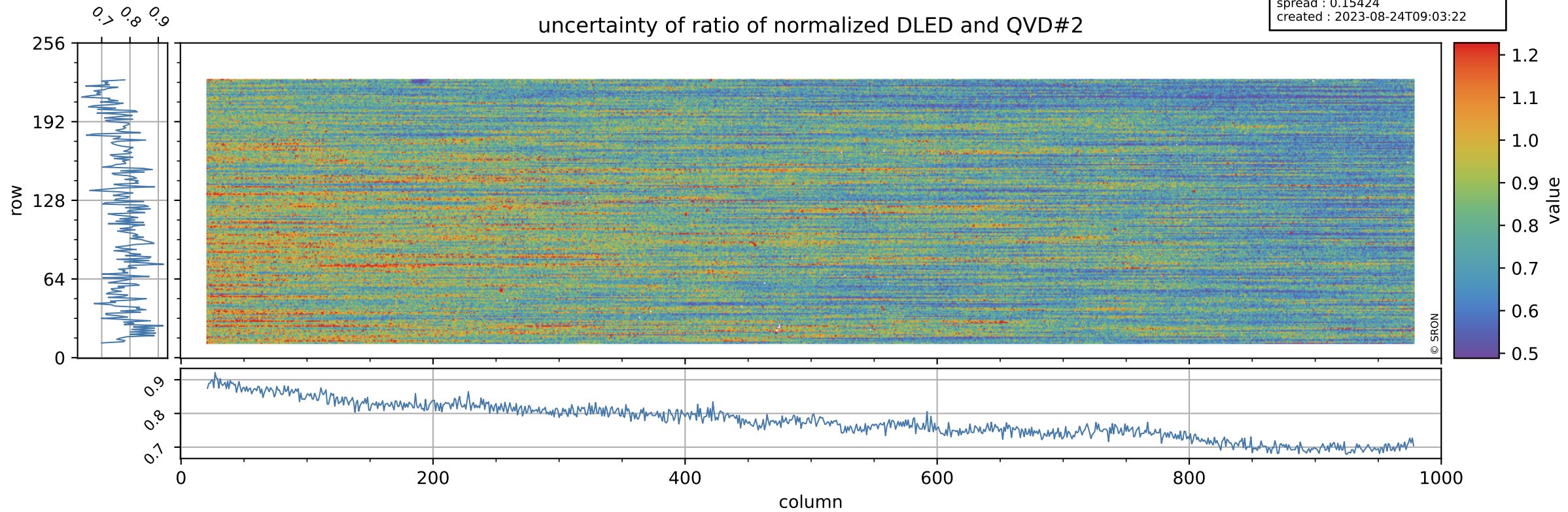

Tropomi SWIR stability

orbits : [21422, 21508]
coverage : 2021-12-01 / 2021-12-07
azimuth : 1.2743 & 1.2755
median : 1.0119
spread : 0.0026832
created : 2023-08-24T09:03:22

value of ratio of normalized WLS and QVD#2

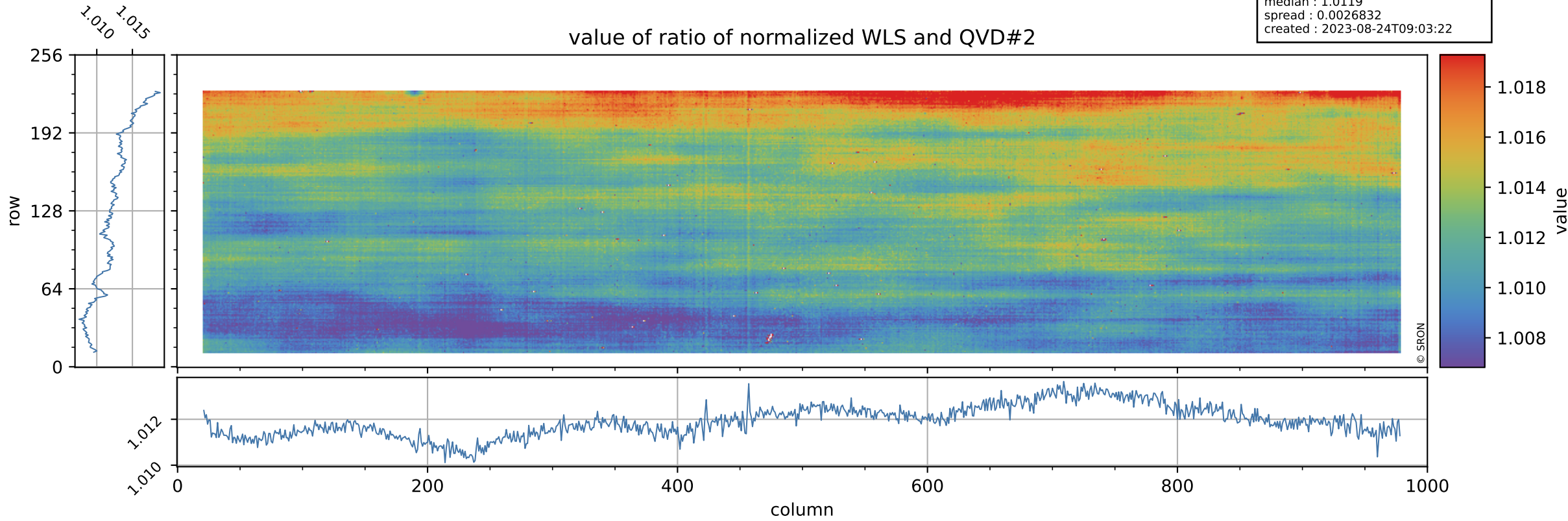

Tropomi SWIR stability

uncertainty of ratio of normalized WLS and QVD#2

orbits : [21422, 21508]
coverage : 2021-12-01 / 2021-12-07
azimuth : 1.2743 & 1.2755
median : 0.41852
spread : 0.080974
created : 2023-08-24T09:03:23

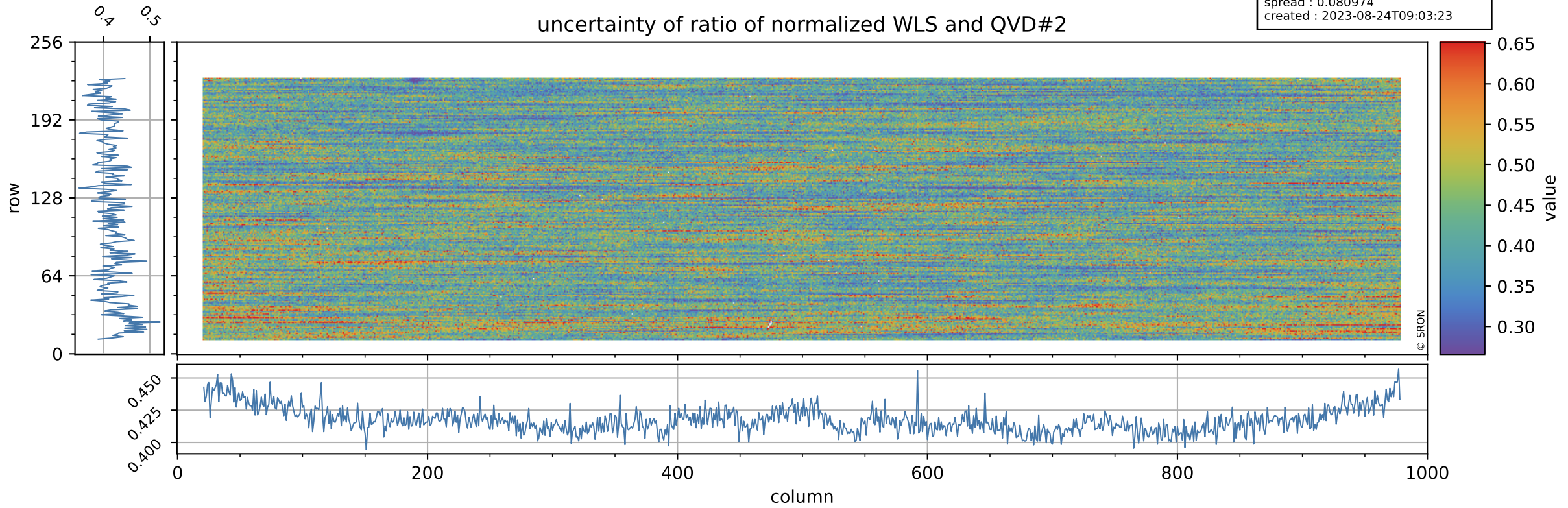

Tropomi SWIR stability

value of ratio of normalized DLED and WLS

orbits : [21422, 21508]
coverage : 2021-12-01 / 2021-12-07
azimuth : 1.2743 & 1.2755
median : 0.96265
spread : 0.00079311
created : 2023-08-24T09:03:23

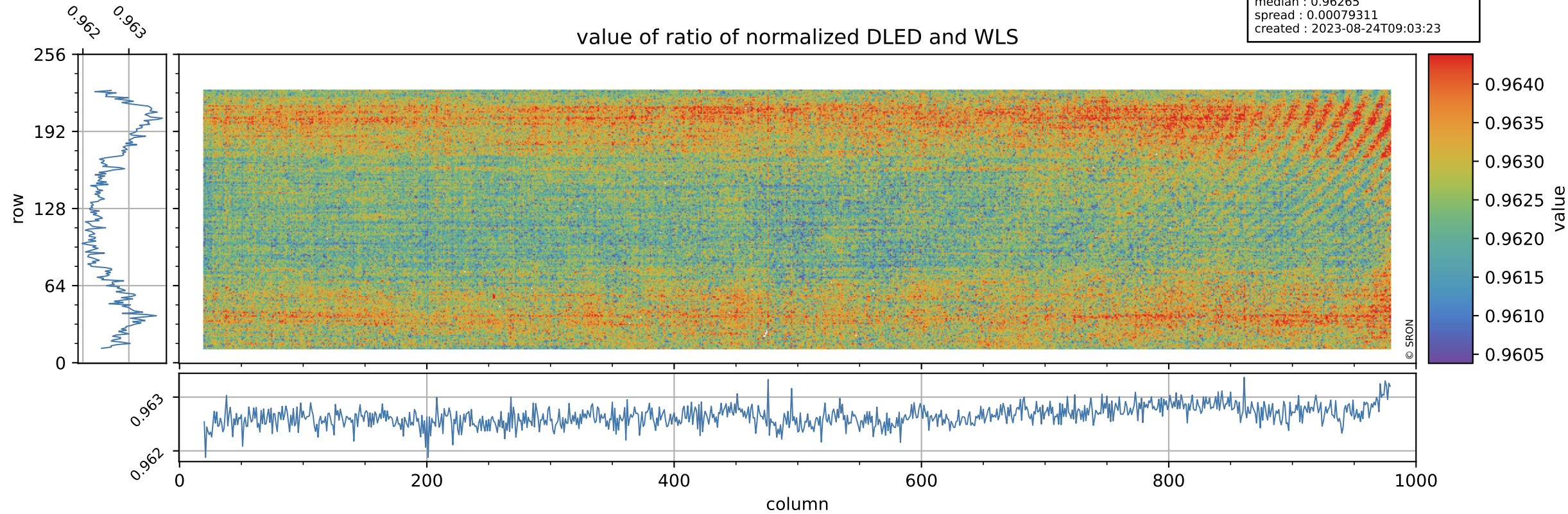

Tropomi SWIR stability

uncertainty of ratio of normalized DLED and WLS

orbits : [21422, 21508]
coverage : 2021-12-01 / 2021-12-07
azimuth : 1.2743 & 1.2755
median : 1.8638
spread : 0.36372
created : 2023-08-24T09:03:23

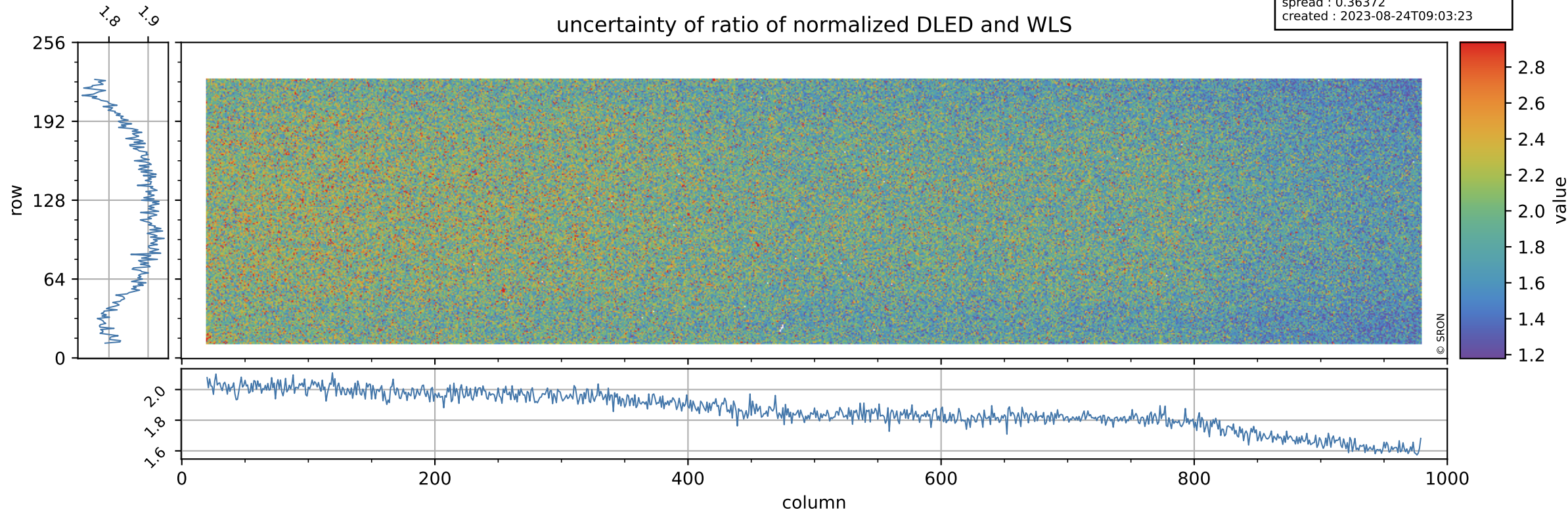

Tropomi SWIR stability

value of normalized QVD#1

orbits : [21422, 21508]
coverage : 2021-12-01 / 2021-12-07
azimuth : 1.2743 & 1.2755
median : 0.98648
spread : 0.0043689
created : 2023-08-24T09:03:24

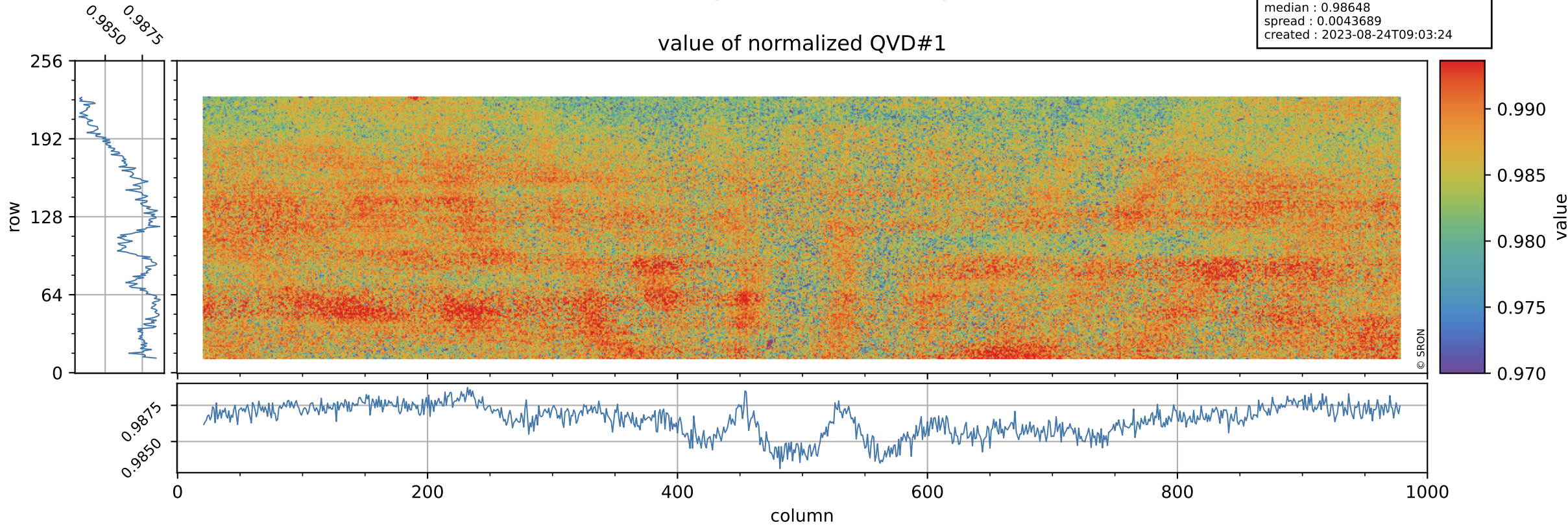

Tropomi SWIR stability

QVD#1 background

orbits : [21422, 21508]
coverage : 2021-12-01 / 2021-12-07
azimuth : 1.2743 & 1.2755
median : 0.99874 ke
spread : 0.1589 ke
created : 2023-08-24T09:03:24

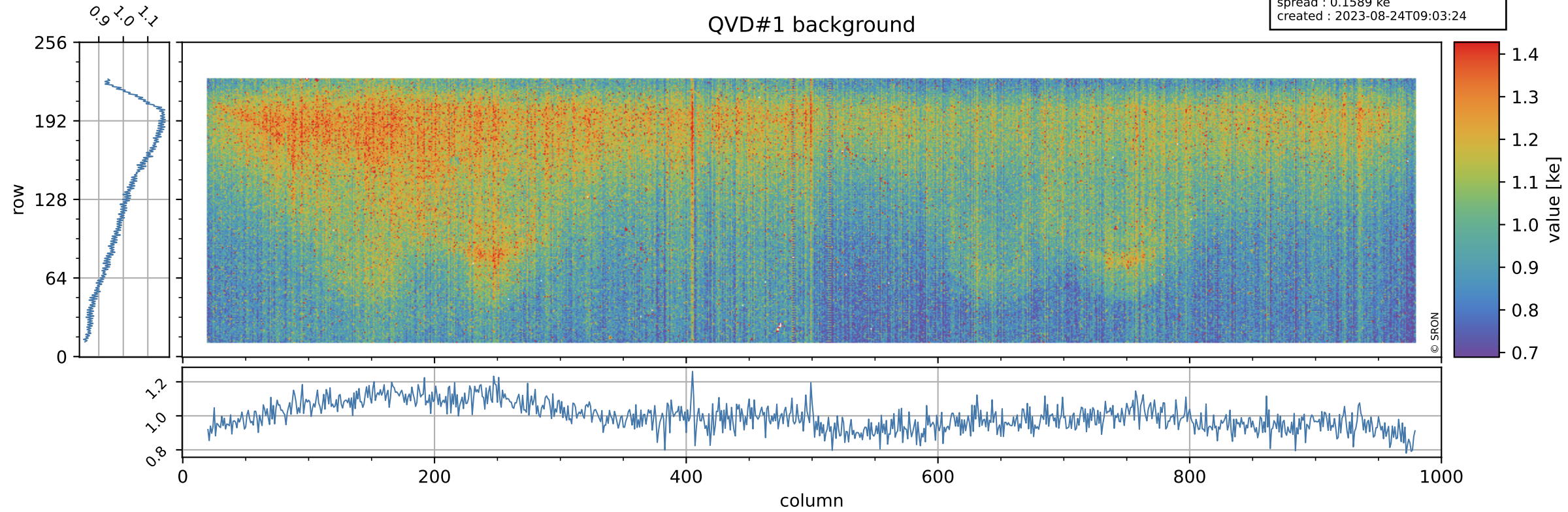

Tropomi SWIR stability

value of normalized QVD#2

orbits : [21422, 21508]
coverage : 2021-12-01 / 2021-12-07
azimuth : 1.2743 & 1.2755
median : 0.98749
spread : 0.0046439
created : 2023-08-24T09:03:24

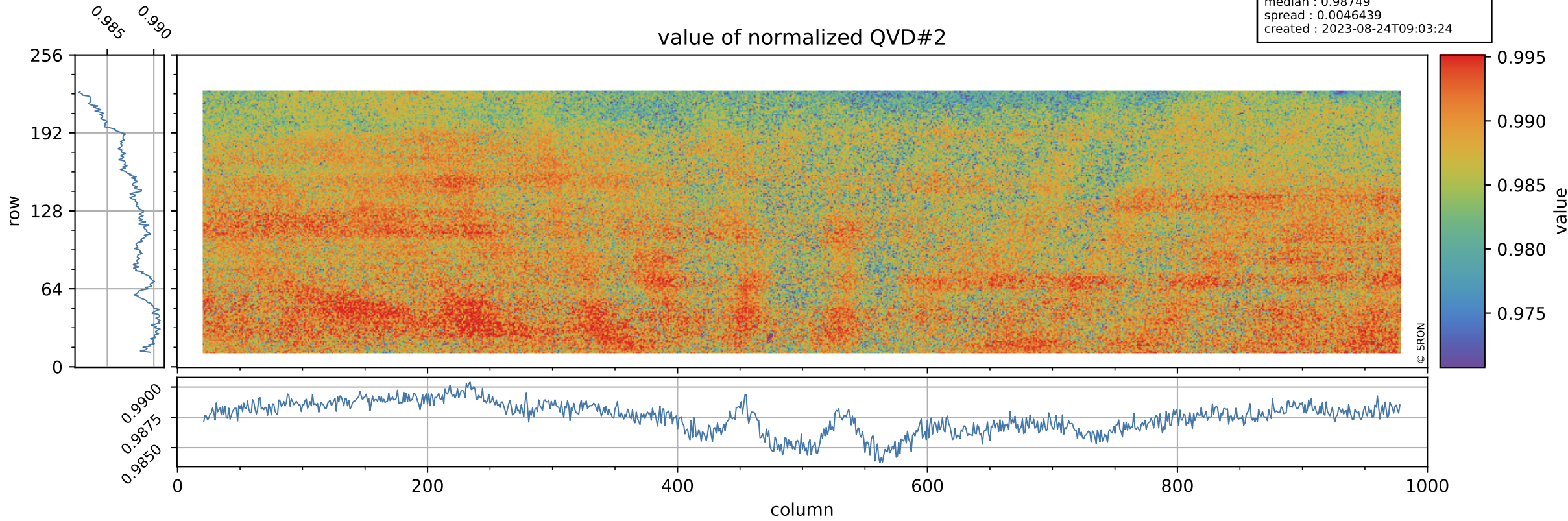

Tropomi SWIR stability

QVD#2 background

orbits : [21422, 21508]
coverage : 2021-12-01 / 2021-12-07
azimuth : 1.2743 & 1.2755
median : 1.0055 ke
spread : 0.15845 ke
created : 2023-08-24T09:03:24

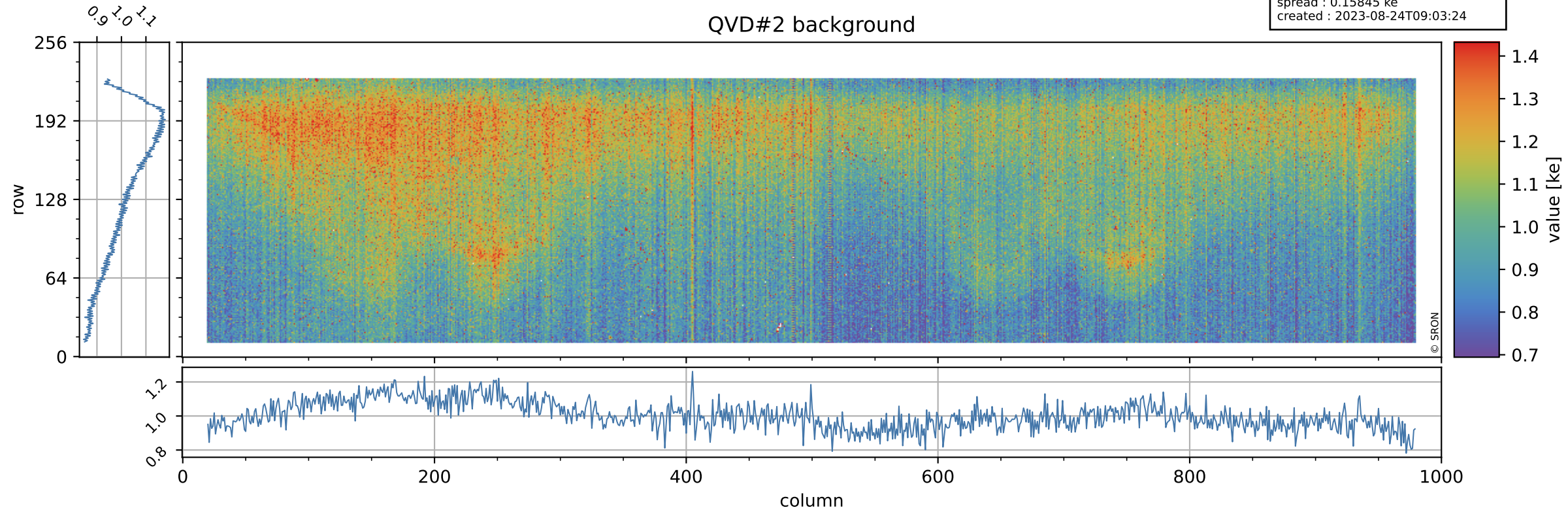

Tropomi SWIR stability

value of normalized DLED

orbits : [21422, 21508]
coverage : 2021-12-01 / 2021-12-07
azimuth : 1.2743 & 1.2755
median : 0.96225
spread : 0.0038413
created : 2023-08-24T09:03:25

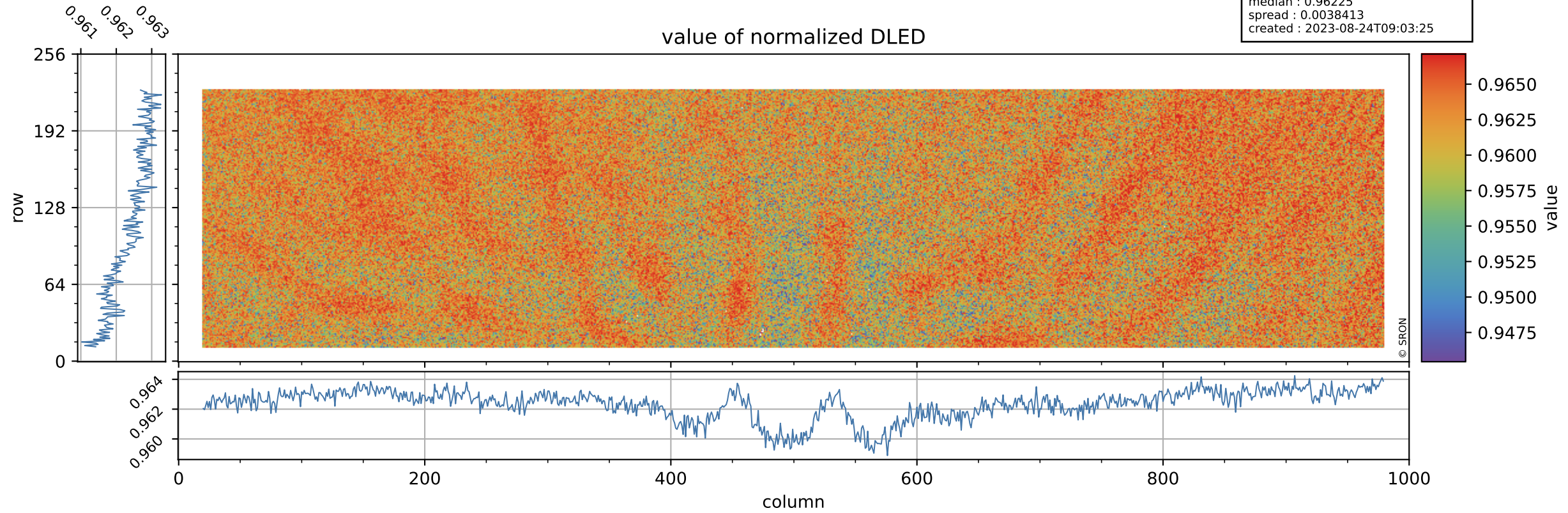

Tropomi SWIR stability

DLED background

orbits : [21422, 21508]
coverage : 2021-12-01 / 2021-12-07
azimuth : 1.2743 & 1.2755
median : 0.88972 ke
spread : 0.14807 ke
created : 2023-08-24T09:03:25

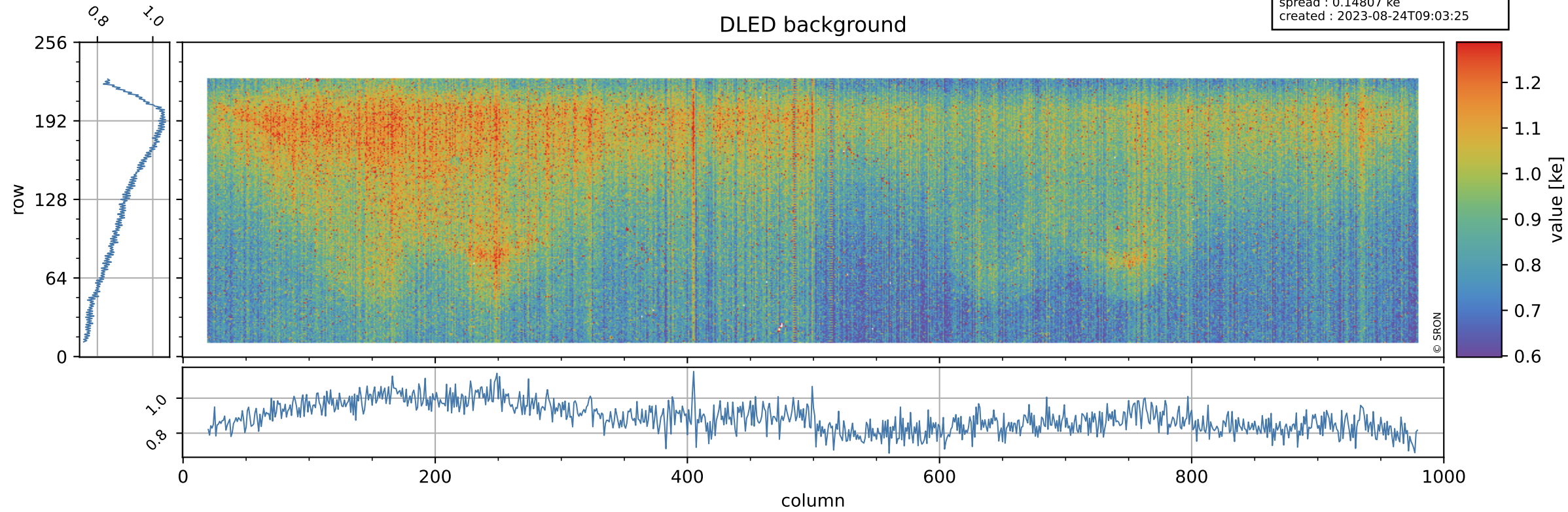

Tropomi SWIR stability

value of normalized WLS

orbits : [21422, 21508]
coverage : 2021-12-01 / 2021-12-07
azimuth : 1.2743 & 1.2755
median : 0.99952
spread : 0.0036354
created : 2023-08-24T09:03:25

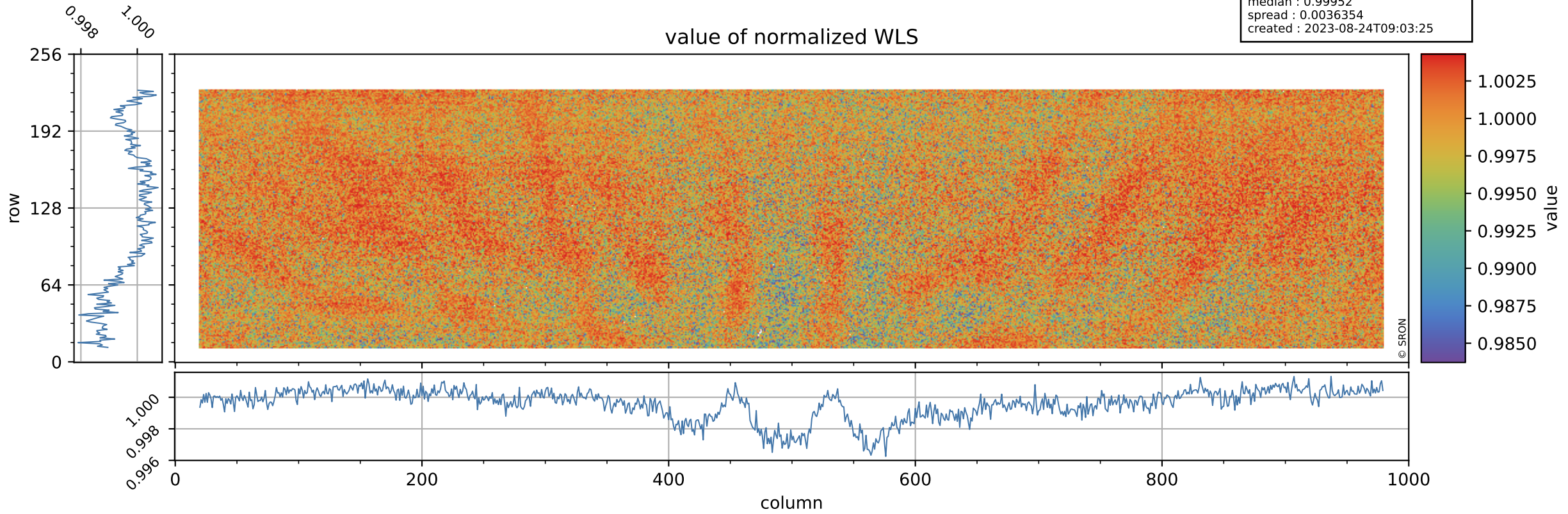

Tropomi SWIR stability

orbits : [21422, 21508]
coverage : 2021-12-01 / 2021-12-07
azimuth : 1.2743 & 1.2755
median : 346.82 e
spread : 85.659 e
created : 2023-08-24T09:03:25

WLS background

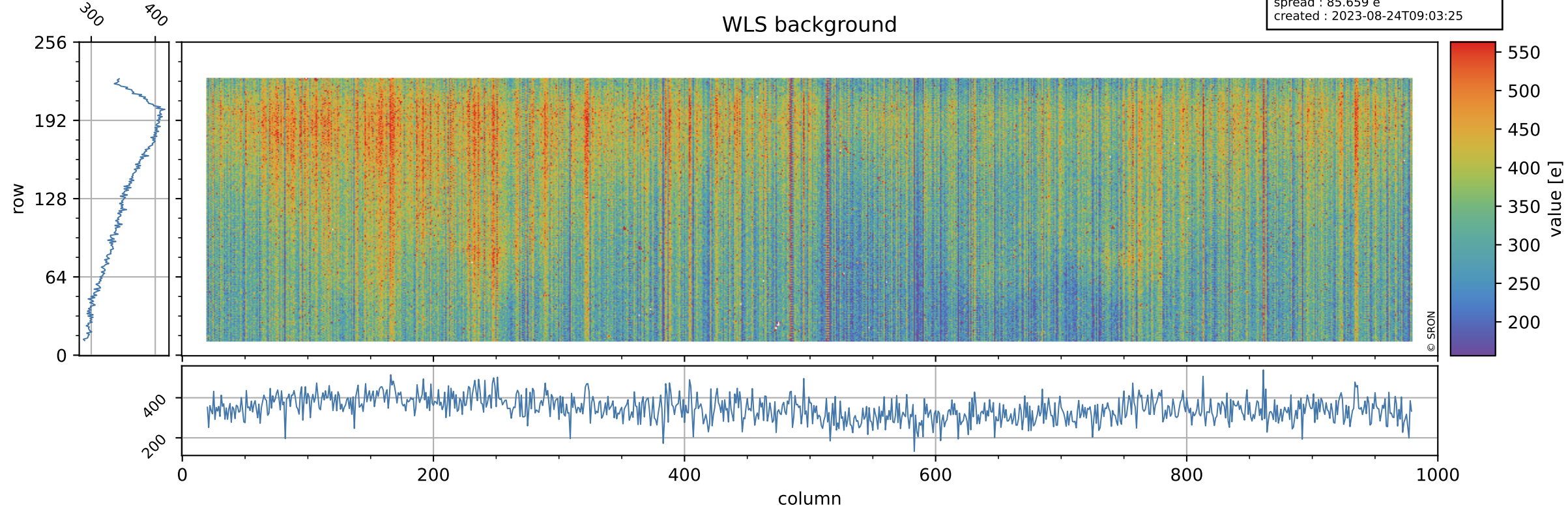

Tropomi SWIR stability ground-tracks of Sentinel-5P

orbits : [21422, 21508]
coverage : 2021-12-01 / 2021-12-07
azimuth : 1.2743 & 1.2755
created : 2023-08-24T09:03:26

