

Tropomi SWIR stability

value of ratio of normalized QVD#1 and QVD#2

orbits : [21512, 21598]
coverage : 2021-12-07 / 2021-12-13
azimuth : 1.2748 & 1.2744
median : 1
spread : 0.001657
created : 2023-08-24T09:03:32

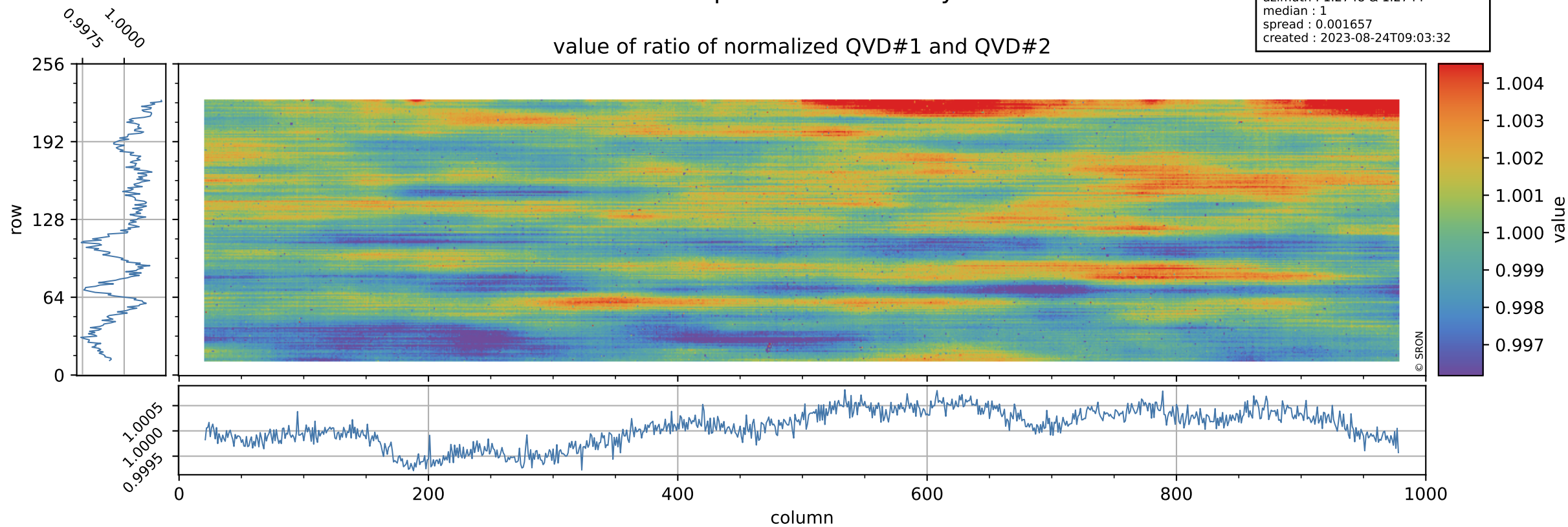

Tropomi SWIR stability

uncertainty of ratio of normalized QVD#1 and QVD#2

orbits : [21512, 21598]
coverage : 2021-12-07 / 2021-12-13
azimuth : 1.2748 & 1.2744
median : 1.0062
spread : 0.19316
created : 2023-08-24T09:03:32

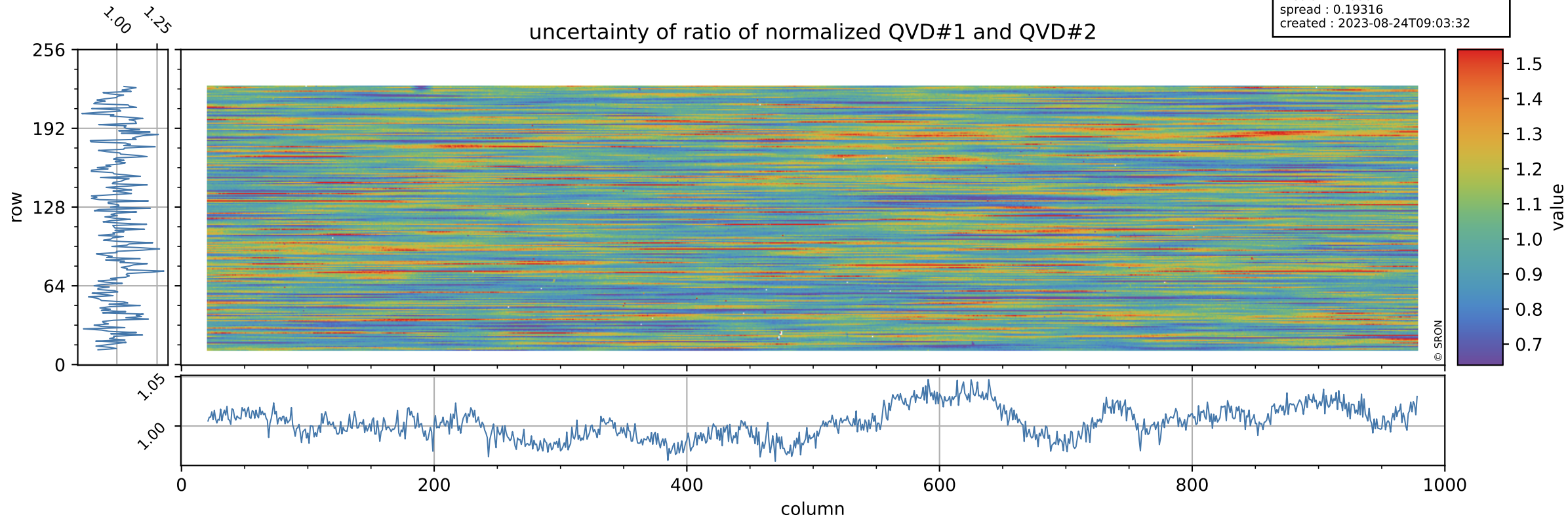

Tropomi SWIR stability

orbits : [21512, 21598]
coverage : 2021-12-07 / 2021-12-13
azimuth : 1.2748 & 1.2744
median : 0.97351
spread : 0.0022154
created : 2023-08-24T09:03:32

value of ratio of normalized DLED and QVD#1

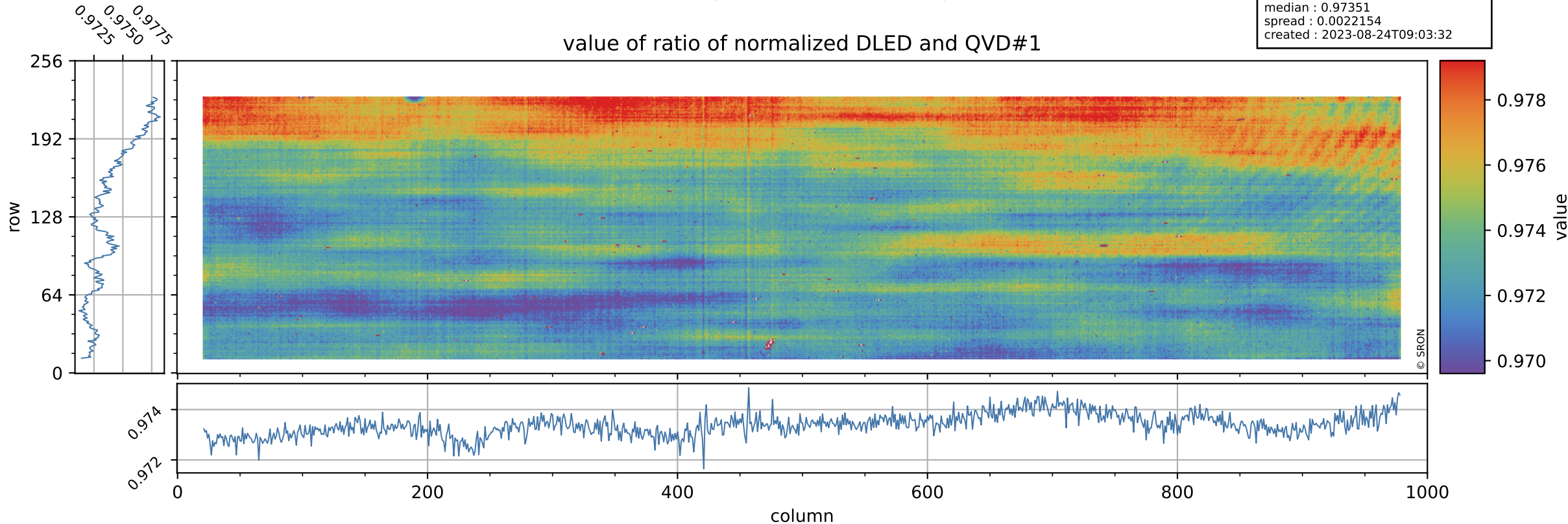

Tropomi SWIR stability

orbits : [21512, 21598]
coverage : 2021-12-07 / 2021-12-13
azimuth : 1.2748 & 1.2744
median : 0.7716
spread : 0.15636
created : 2023-08-24T09:03:33

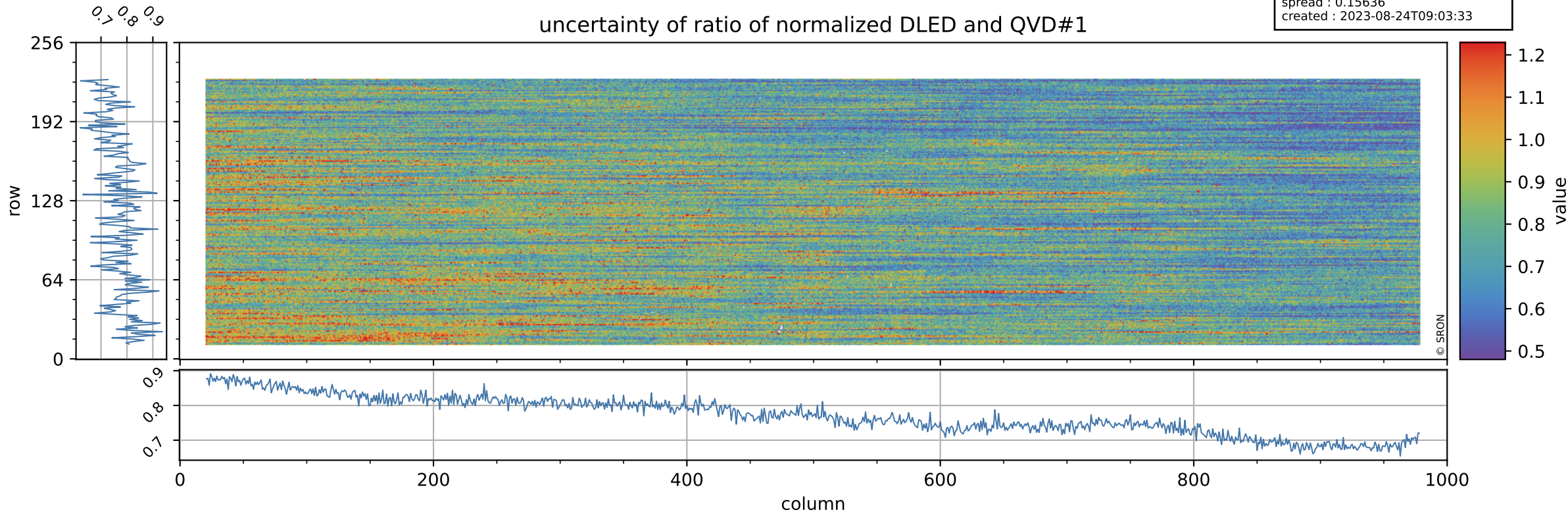

Tropomi SWIR stability

value of ratio of normalized WLS and QVD#1

orbits : [21512, 21598]
coverage : 2021-12-07 / 2021-12-13
azimuth : 1.2748 & 1.2744
median : 1.0115
spread : 0.0020983
created : 2023-08-24T09:03:33

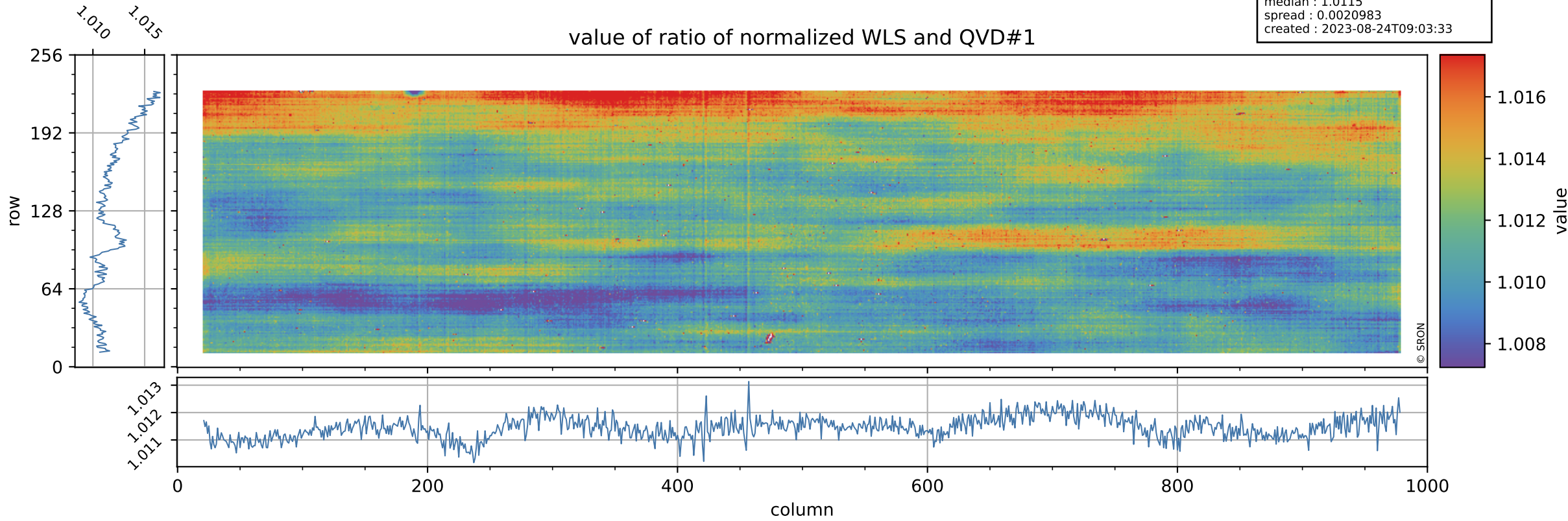

Tropomi SWIR stability

uncertainty of ratio of normalized WLS and QVD#1

orbits : [21512, 21598]
coverage : 2021-12-07 / 2021-12-13
azimuth : 1.2748 & 1.2744
median : 0.41299
spread : 0.082055
created : 2023-08-24T09:03:33

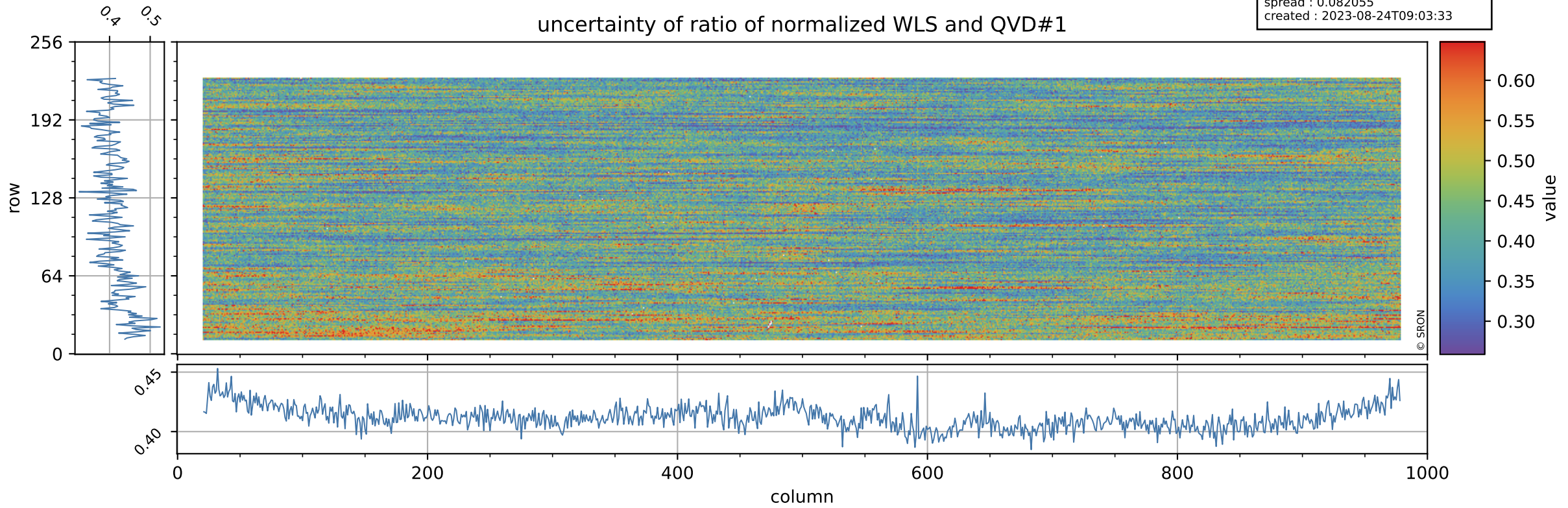

Tropomi SWIR stability

value of ratio of normalized DLED and QVD#2

orbits : [21512, 21598]
coverage : 2021-12-07 / 2021-12-13
azimuth : 1.2748 & 1.2744
median : 0.97343
spread : 0.0028428
created : 2023-08-24T09:03:34

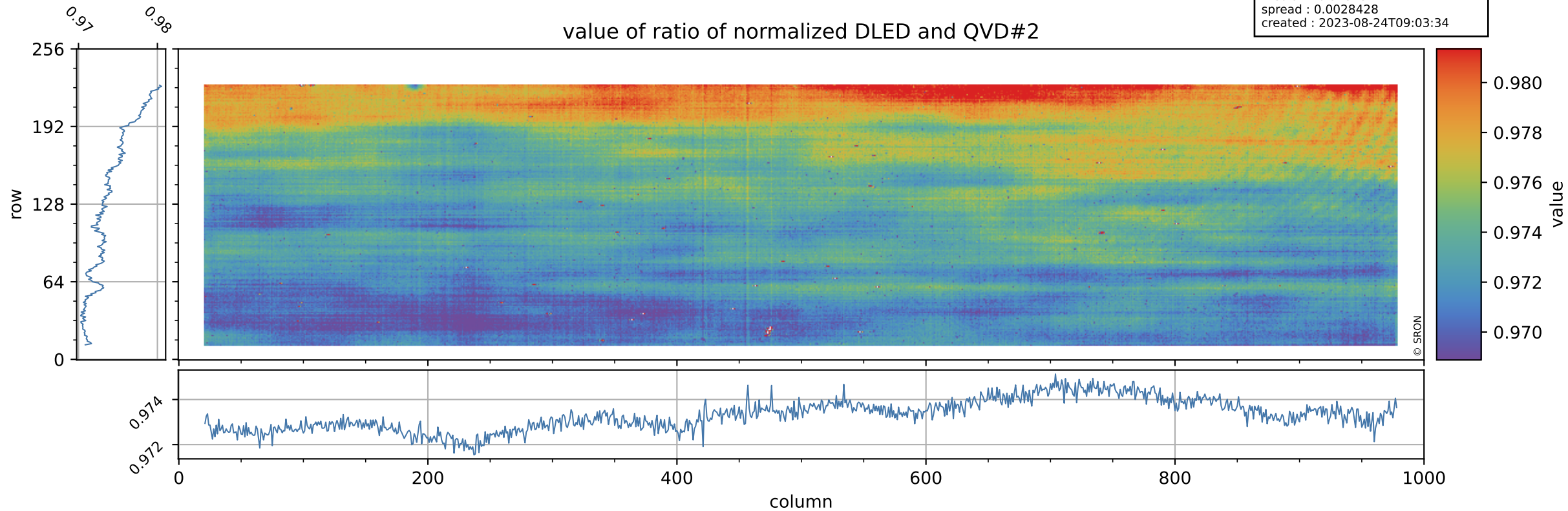

Tropomi SWIR stability

orbits : [21512, 21598]
coverage : 2021-12-07 / 2021-12-13
azimuth : 1.2748 & 1.2744
median : 0.77143
spread : 0.1505
created : 2023-08-24T09:03:34

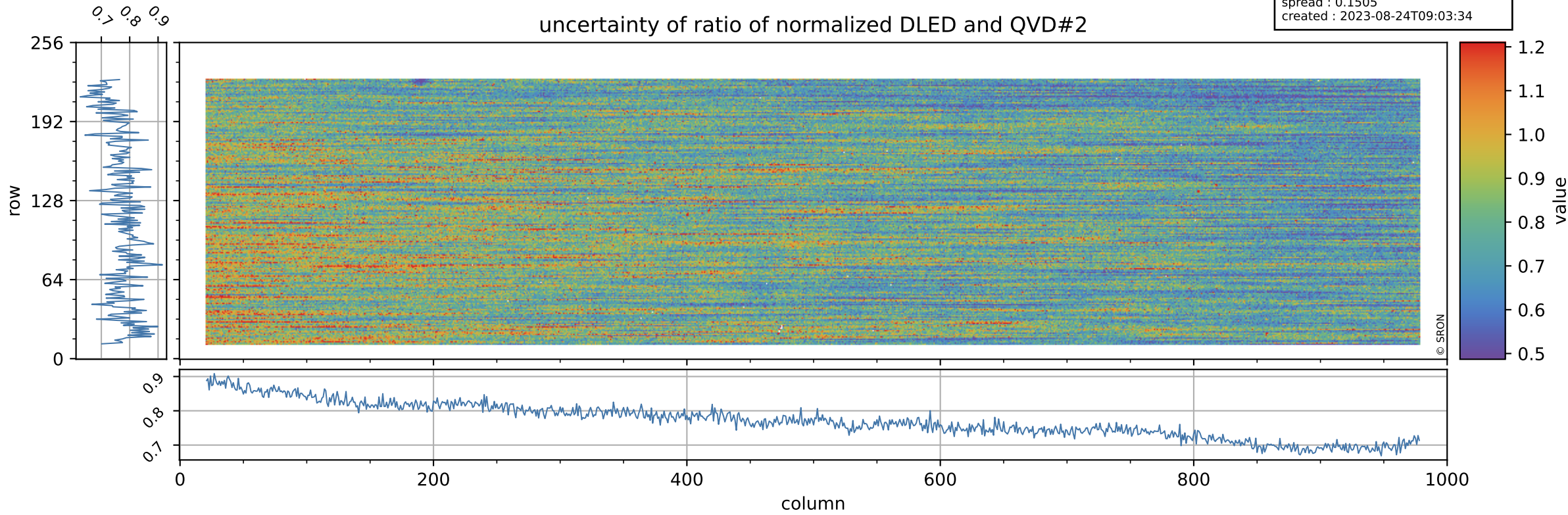

Tropomi SWIR stability

value of ratio of normalized WLS and QVD#2

orbits : [21512, 21598]
coverage : 2021-12-07 / 2021-12-13
azimuth : 1.2748 & 1.2744
median : 1.0114
spread : 0.0026719
created : 2023-08-24T09:03:34

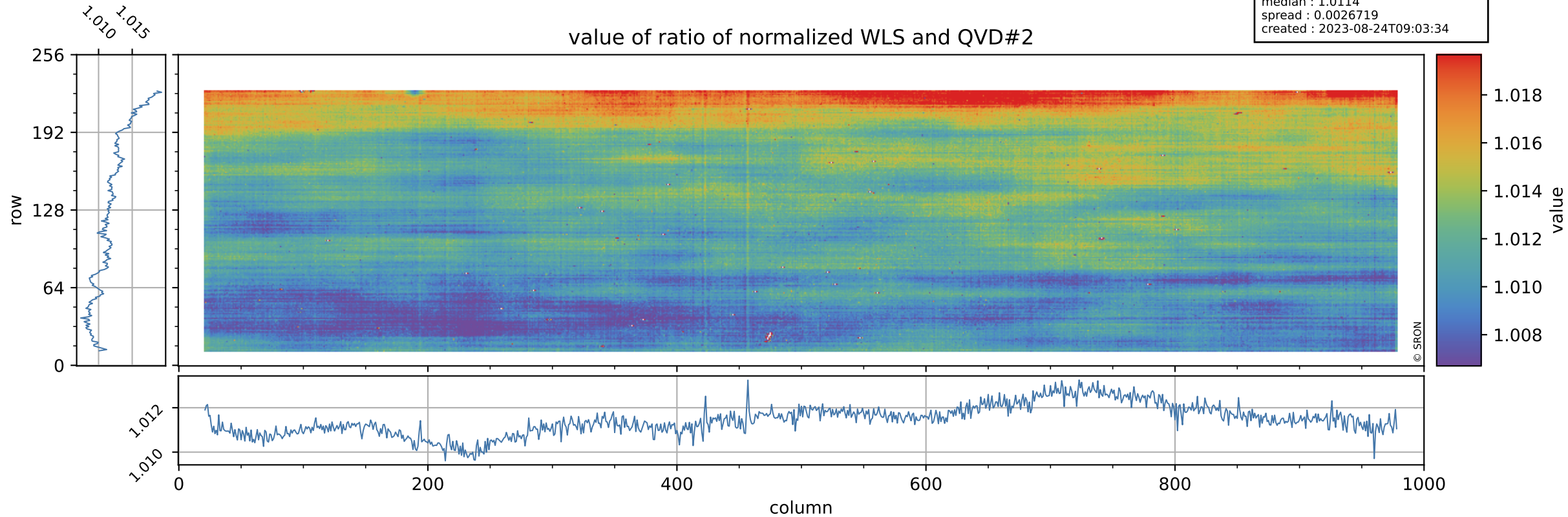

Tropomi SWIR stability

uncertainty of ratio of normalized WLS and QVD#2

orbits : [21512, 21598]
coverage : 2021-12-07 / 2021-12-13
azimuth : 1.2748 & 1.2744
median : 0.41281
spread : 0.079073
created : 2023-08-24T09:03:34

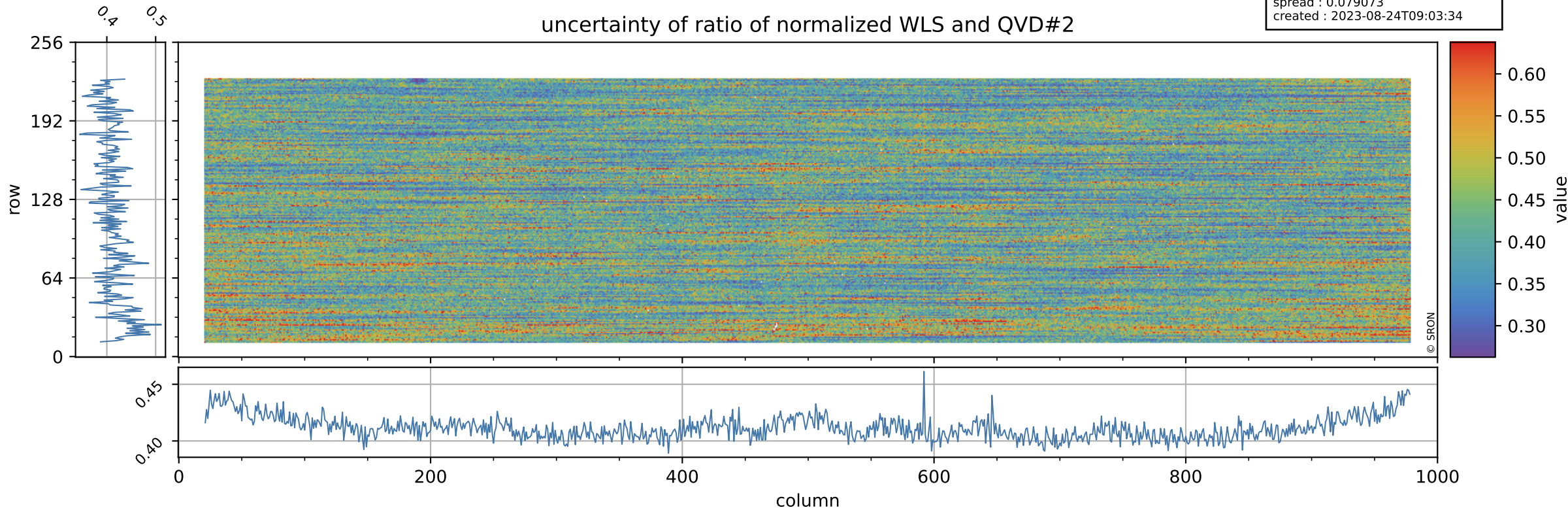

Tropomi SWIR stability

value of ratio of normalized DLED and WLS

orbits : [21512, 21598]
coverage : 2021-12-07 / 2021-12-13
azimuth : 1.2748 & 1.2744
median : 0.96255
spread : 0.00086855
created : 2023-08-24T09:03:35

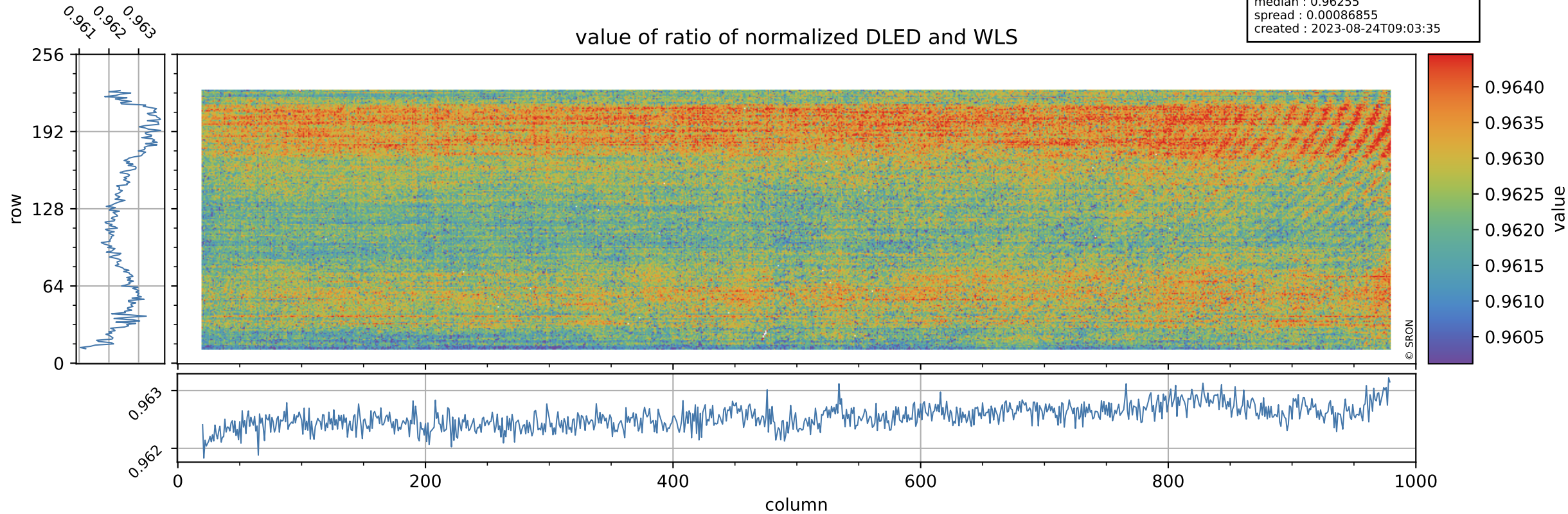

Tropomi SWIR stability

orbits : [21512, 21598]
coverage : 2021-12-07 / 2021-12-13
azimuth : 1.2748 & 1.2744
median : 1.8751
spread : 0.36381
created : 2023-08-24T09:03:35

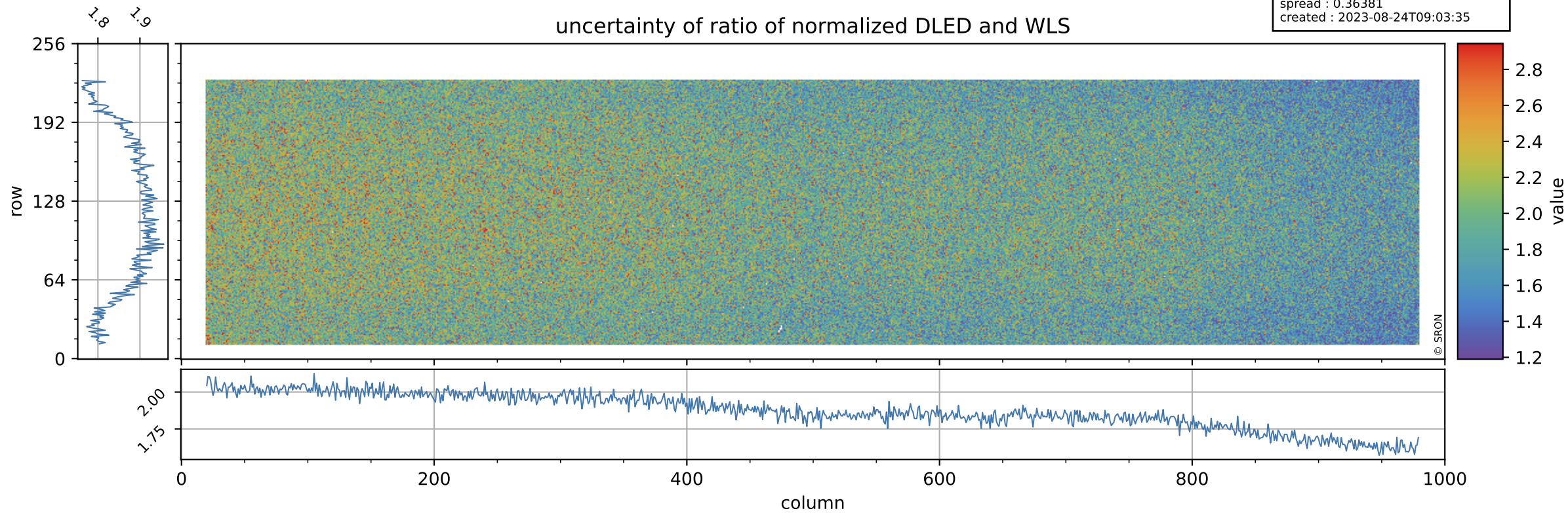

Tropomi SWIR stability

value of normalized QVD#1

orbits : [21512, 21598]
coverage : 2021-12-07 / 2021-12-13
azimuth : 1.2748 & 1.2744
median : 0.9871
spread : 0.0044149
created : 2023-08-24T09:03:35

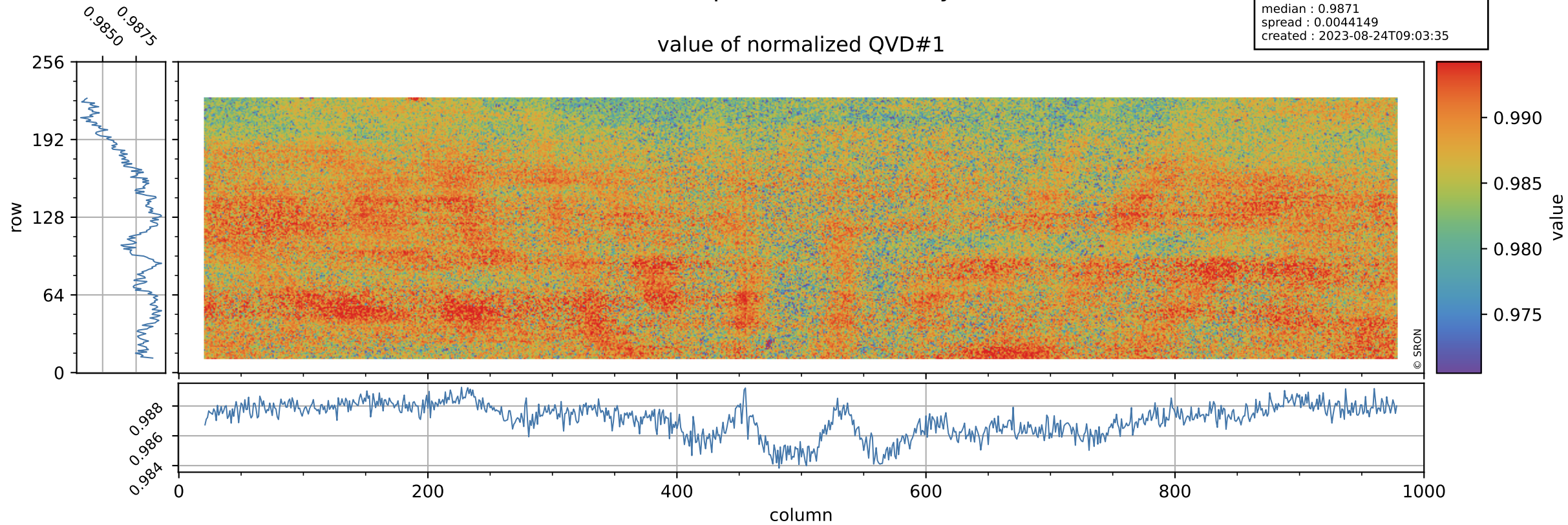

Tropomi SWIR stability

orbits : [21512, 21598]
coverage : 2021-12-07 / 2021-12-13
azimuth : 1.2748 & 1.2744
median : 0.99676 ke
spread : 0.15978 ke
created : 2023-08-24T09:03:35

QVD#1 background

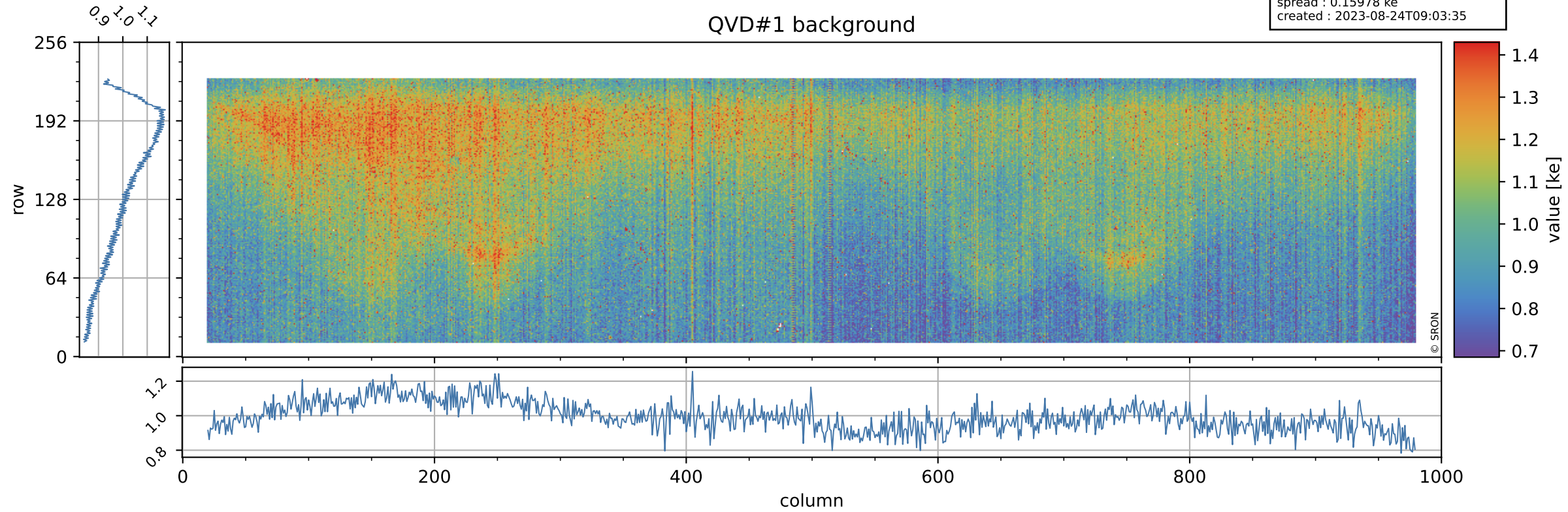

Tropomi SWIR stability

value of normalized QVD#2

orbits : [21512, 21598]
coverage : 2021-12-07 / 2021-12-13
azimuth : 1.2748 & 1.2744
median : 0.98706
spread : 0.0047634
created : 2023-08-24T09:03:36

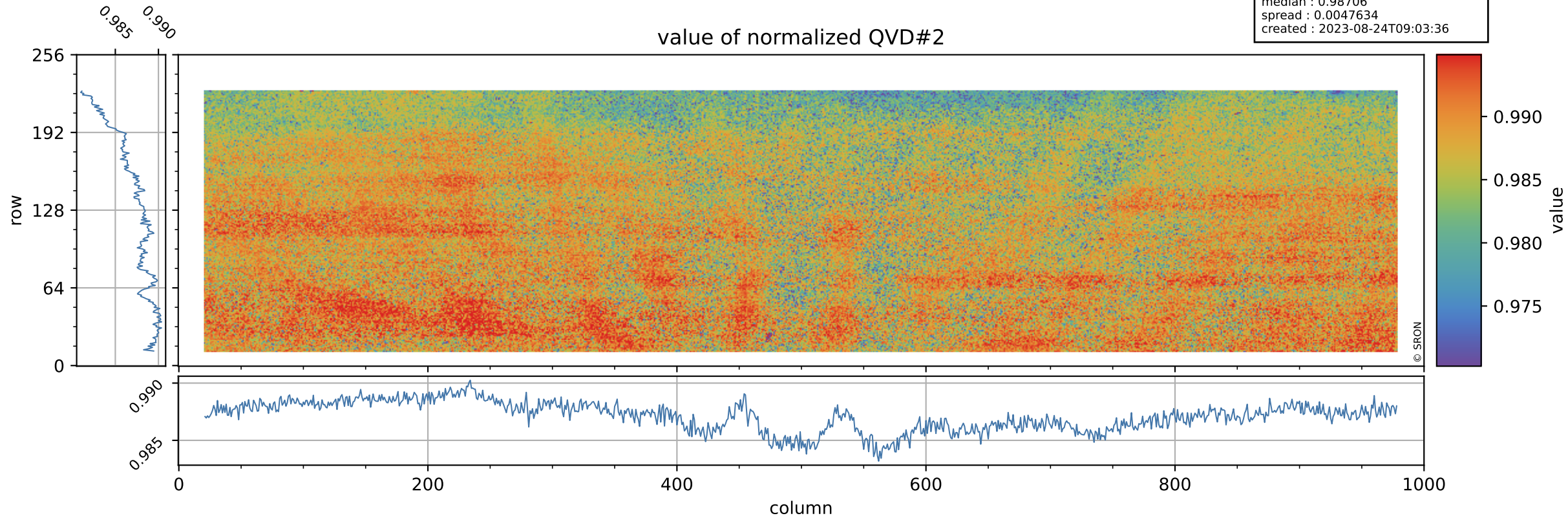

Tropomi SWIR stability

orbits : [21512, 21598]
coverage : 2021-12-07 / 2021-12-13
azimuth : 1.2748 & 1.2744
median : 0.99821 ke
spread : 0.16023 ke
created : 2023-08-24T09:03:36

QVD#2 background

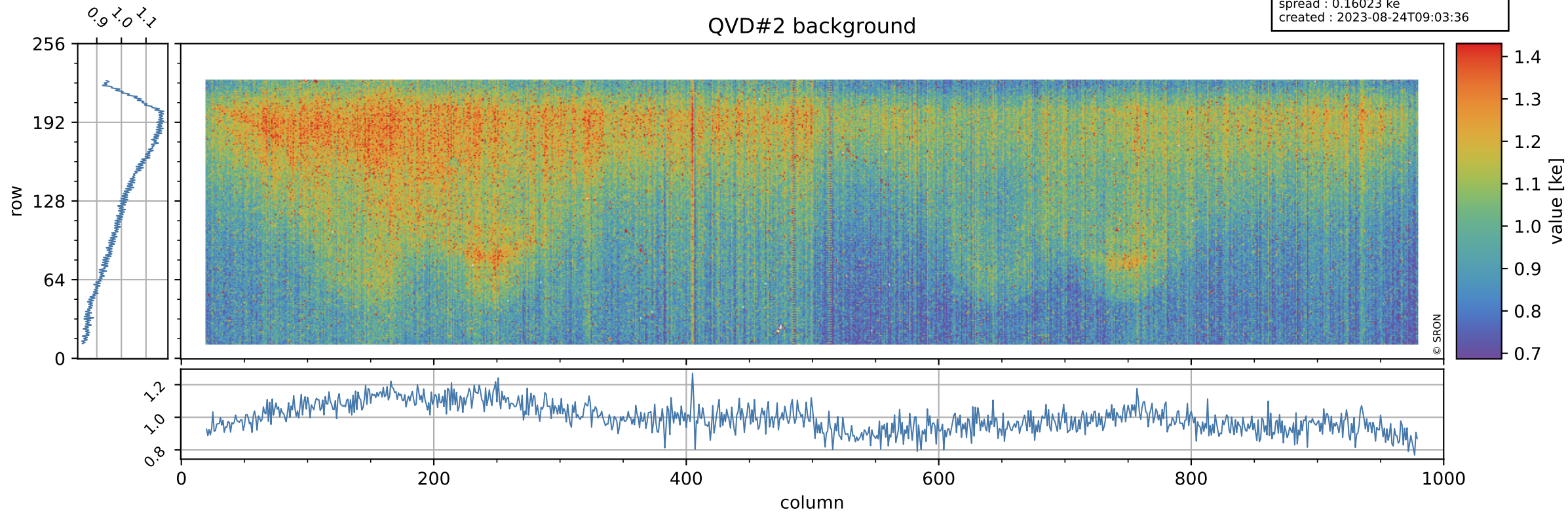

Tropomi SWIR stability

value of normalized DLED

orbits : [21512, 21598]
coverage : 2021-12-07 / 2021-12-13
azimuth : 1.2748 & 1.2744
median : 0.96145
spread : 0.003852
created : 2023-08-24T09:03:36

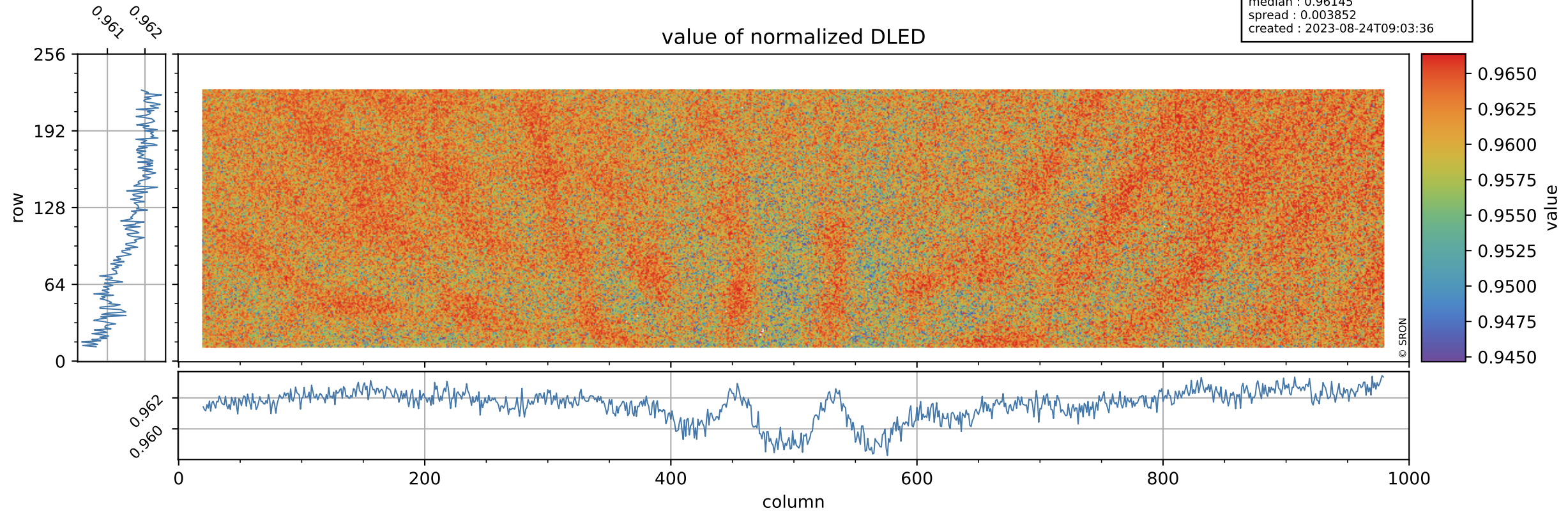

Tropomi SWIR stability

DLED background

orbits : [21512, 21598]
coverage : 2021-12-07 / 2021-12-13
azimuth : 1.2748 & 1.2744
median : 0.88569 ke
spread : 0.14762 ke
created : 2023-08-24T09:03:37

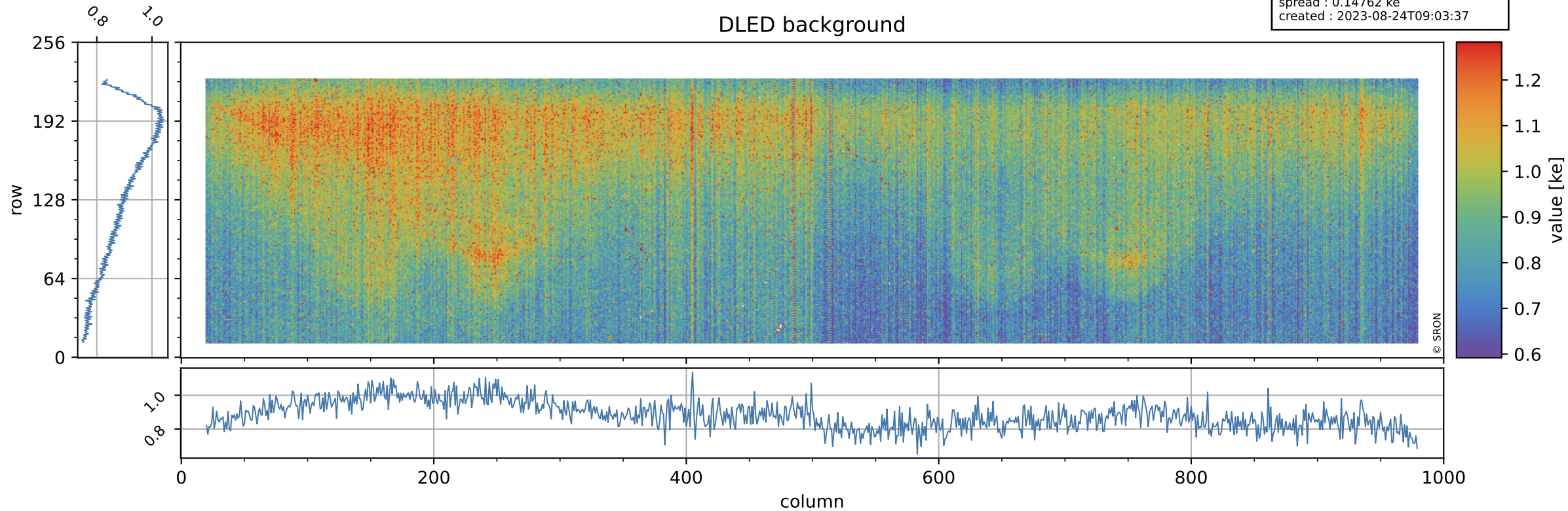

Tropomi SWIR stability

value of normalized WLS

orbits : [21512, 21598]
coverage : 2021-12-07 / 2021-12-13
azimuth : 1.2748 & 1.2744
median : 0.99879
spread : 0.0036435
created : 2023-08-24T09:03:37

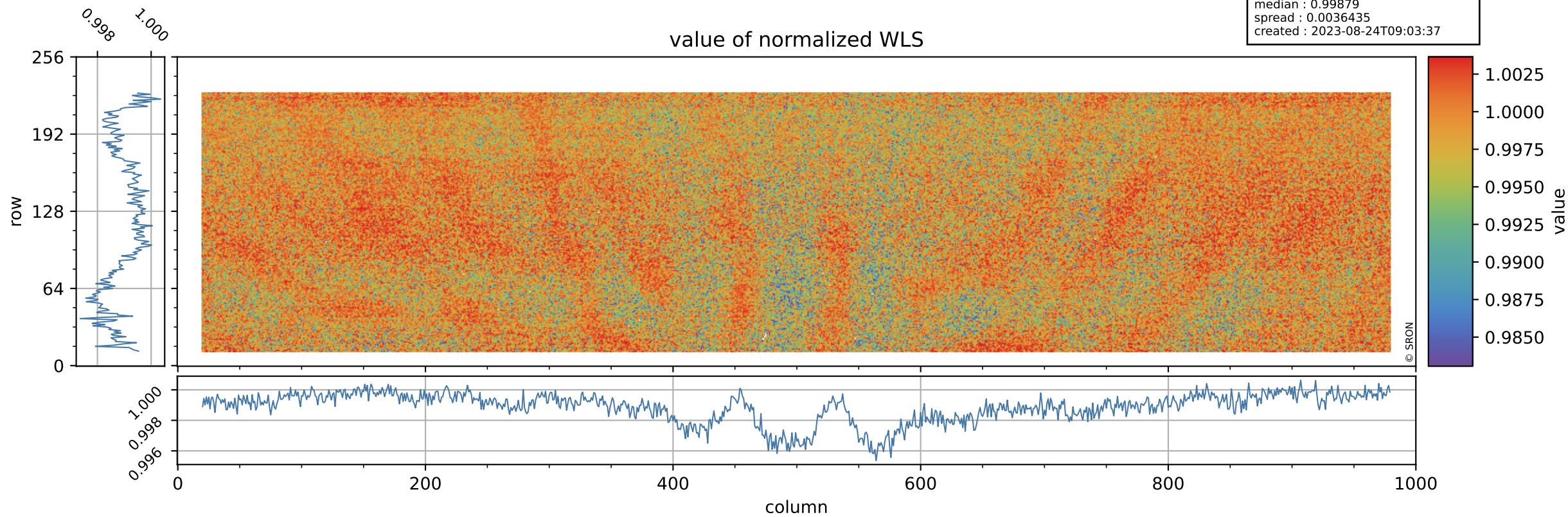

Tropomi SWIR stability

orbits : [21512, 21598]
coverage : 2021-12-07 / 2021-12-13
azimuth : 1.2748 & 1.2744
median : 338.42 e
spread : 86.727 e
created : 2023-08-24T09:03:37

WLS background

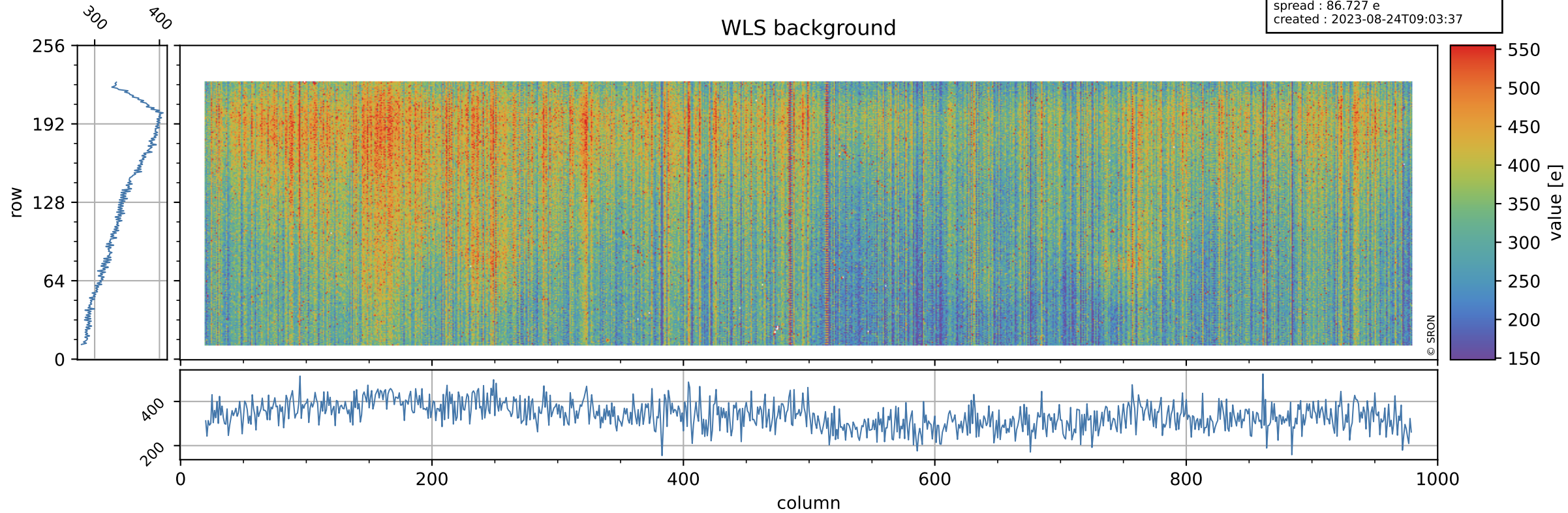

Tropomi SWIR stability ground-tracks of Sentinel-5P

orbits : [21512, 21598]
coverage : 2021-12-07 / 2021-12-13
azimuth : 1.2748 & 1.2744
created : 2023-08-24T09:03:37

