

Tropomi SWIR stability

value of ratio of normalized QVD#1 and QVD#2

orbits : [21692, 21778]
coverage : 2021-12-20 / 2021-12-26
azimuth : 1.2728 & 1.2730
median : 0.99945
spread : 0.0015373
created : 2023-08-24T09:03:55

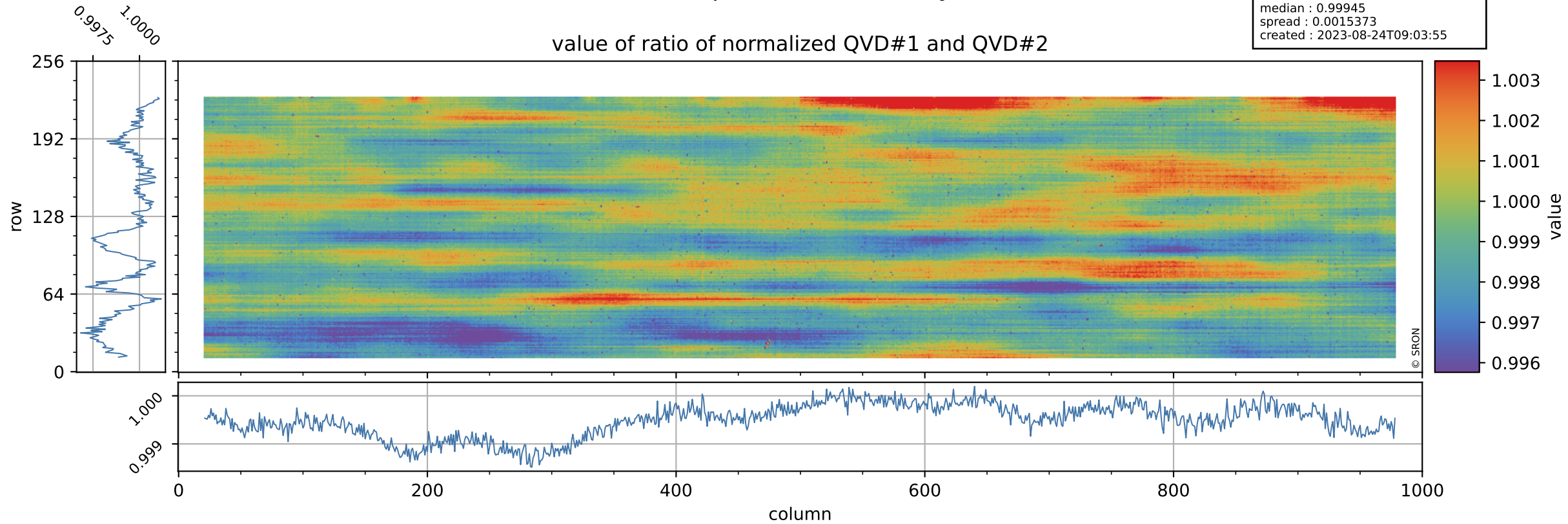

Tropomi SWIR stability

uncertainty of ratio of normalized QVD#1 and QVD#2

orbits : [21692, 21778]
coverage : 2021-12-20 / 2021-12-26
azimuth : 1.2728 & 1.2730
median : 1.0136
spread : 0.1988
created : 2023-08-24T09:03:55

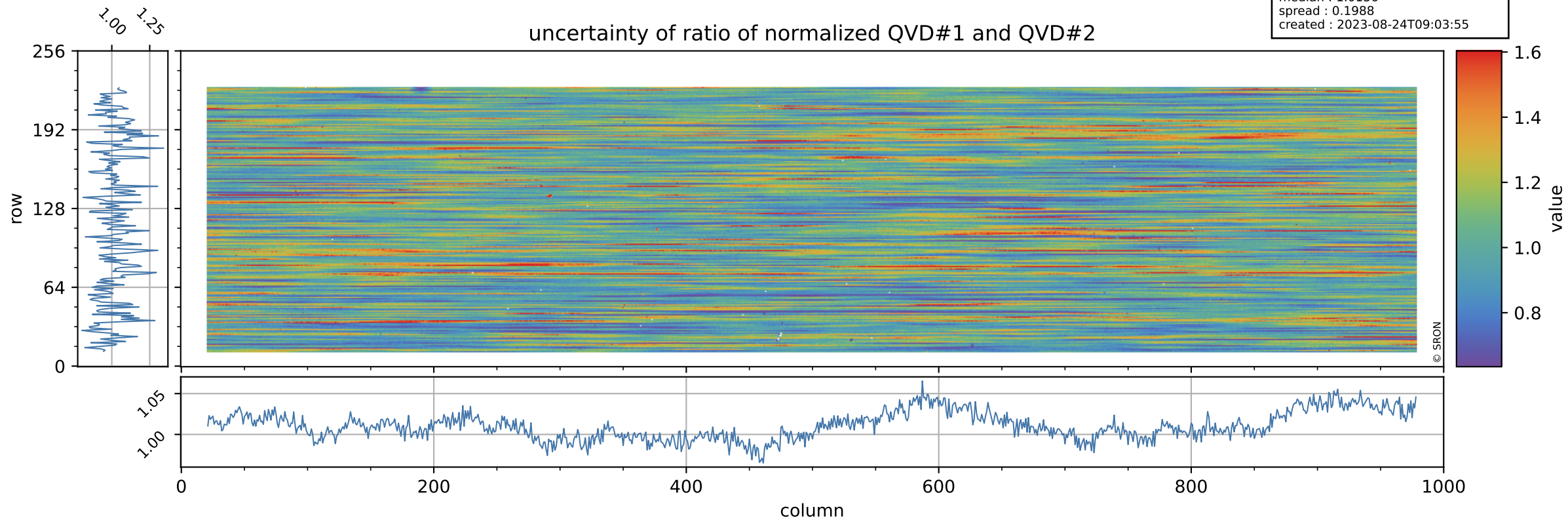

Tropomi SWIR stability

value of ratio of normalized DLED and QVD#1

orbits : [21692, 21778]
coverage : 2021-12-20 / 2021-12-26
azimuth : 1.2728 & 1.2730
median : 0.97383
spread : 0.0022024
created : 2023-08-24T09:03:55

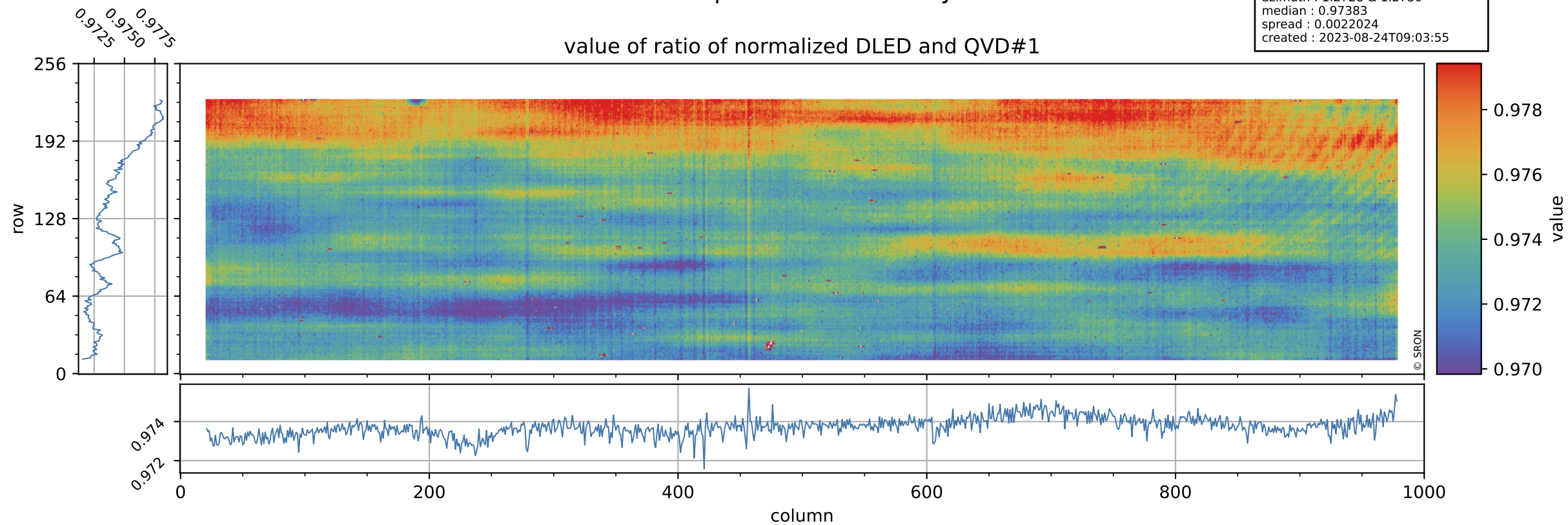

Tropomi SWIR stability

orbits : [21692, 21778]
coverage : 2021-12-20 / 2021-12-26
azimuth : 1.2728 & 1.2730
median : 0.76356
spread : 0.15672
created : 2023-08-24T09:03:56

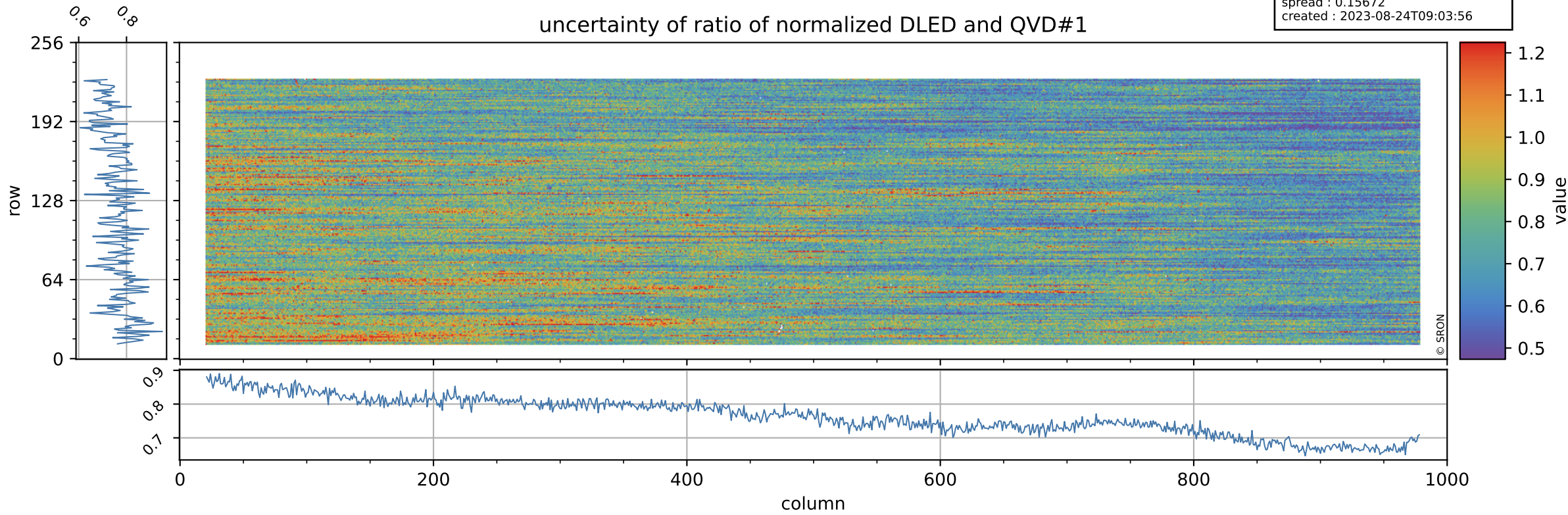

Tropomi SWIR stability

value of ratio of normalized WLS and QVD#1

orbits : [21692, 21778]
coverage : 2021-12-20 / 2021-12-26
azimuth : 1.2728 & 1.2730
median : 1.0102
spread : 0.0020628
created : 2023-08-24T09:03:56

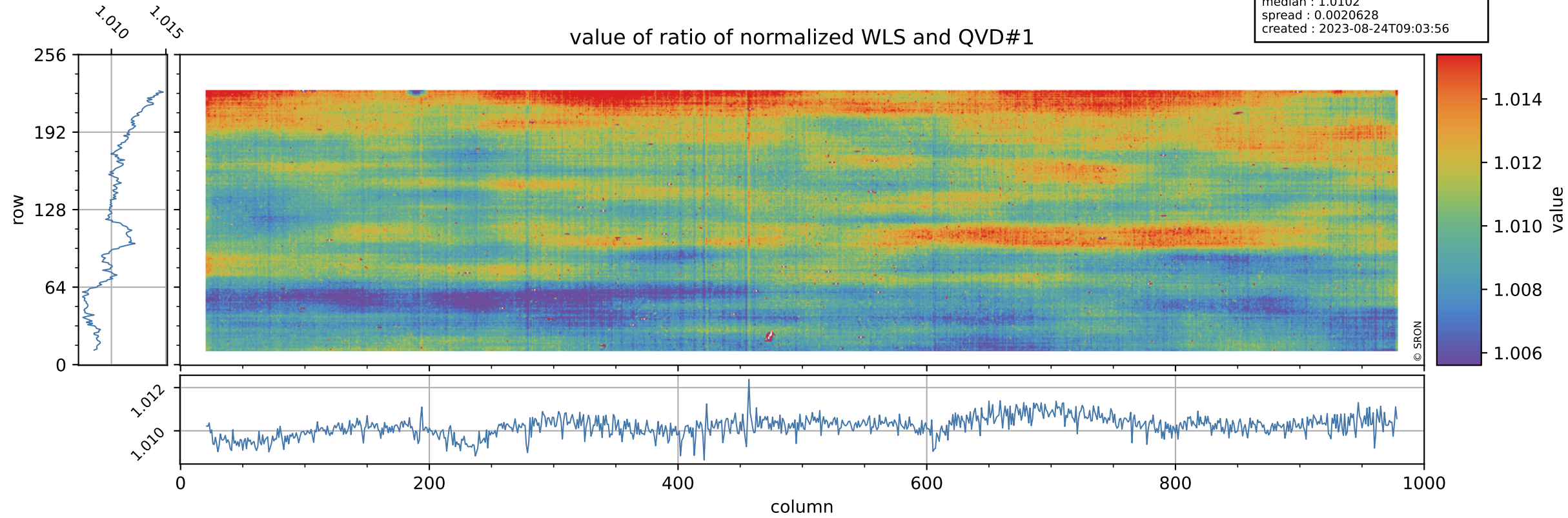

Tropomi SWIR stability

uncertainty of ratio of normalized WLS and QVD#1

orbits : [21692, 21778]
coverage : 2021-12-20 / 2021-12-26
azimuth : 1.2728 & 1.2730
median : 0.41417
spread : 0.084379
created : 2023-08-24T09:03:56

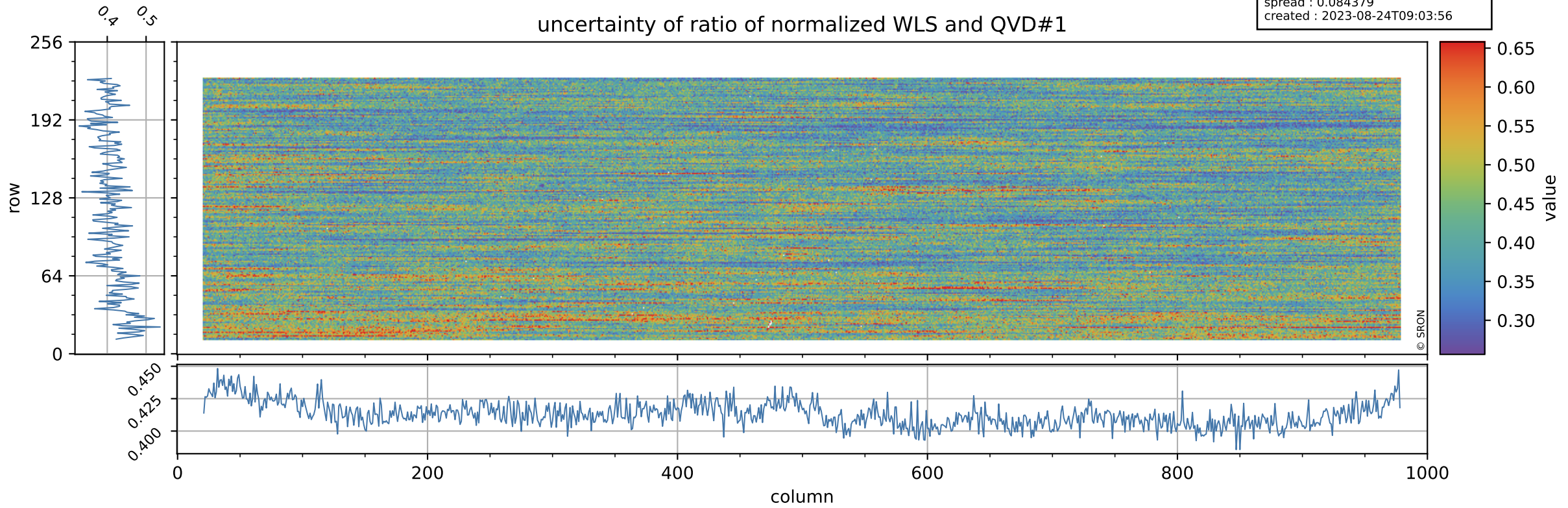

Tropomi SWIR stability

value of ratio of normalized DLED and QVD#2

orbits : [21692, 21778]
coverage : 2021-12-20 / 2021-12-26
azimuth : 1.2728 & 1.2730
median : 0.97328
spread : 0.0026638
created : 2023-08-24T09:03:57

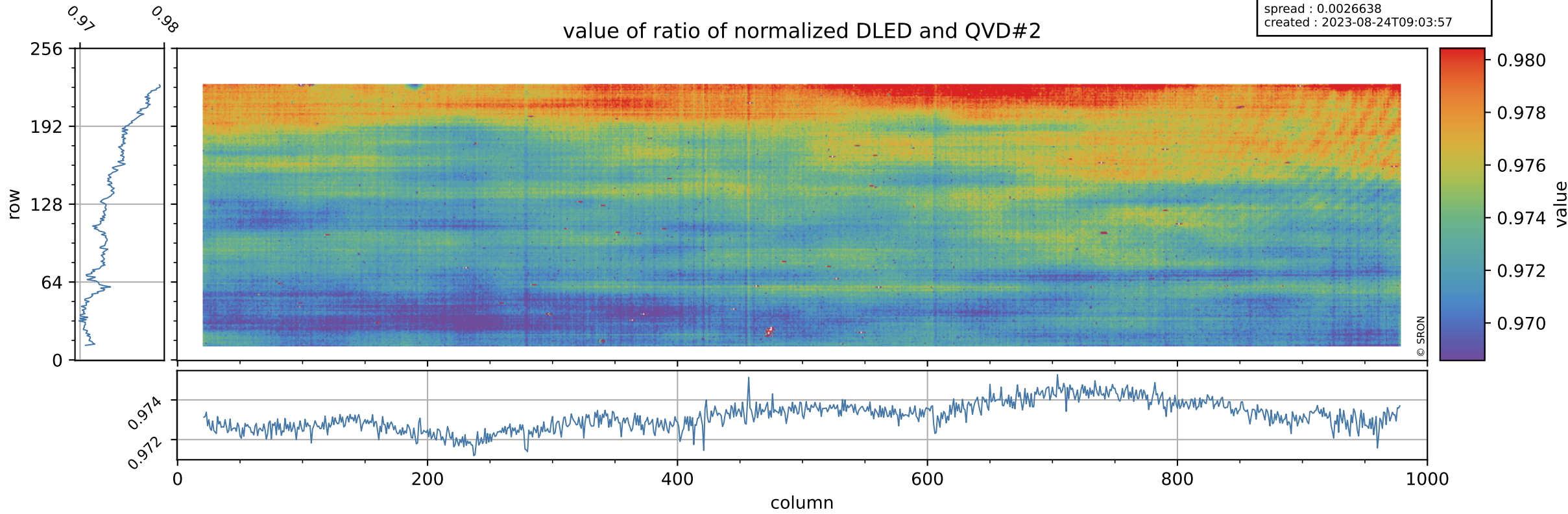

Tropomi SWIR stability

orbits : [21692, 21778]
coverage : 2021-12-20 / 2021-12-26
azimuth : 1.2728 & 1.2730
median : 0.77047
spread : 0.15325
created : 2023-08-24T09:03:57

uncertainty of ratio of normalized DLED and QVD#2

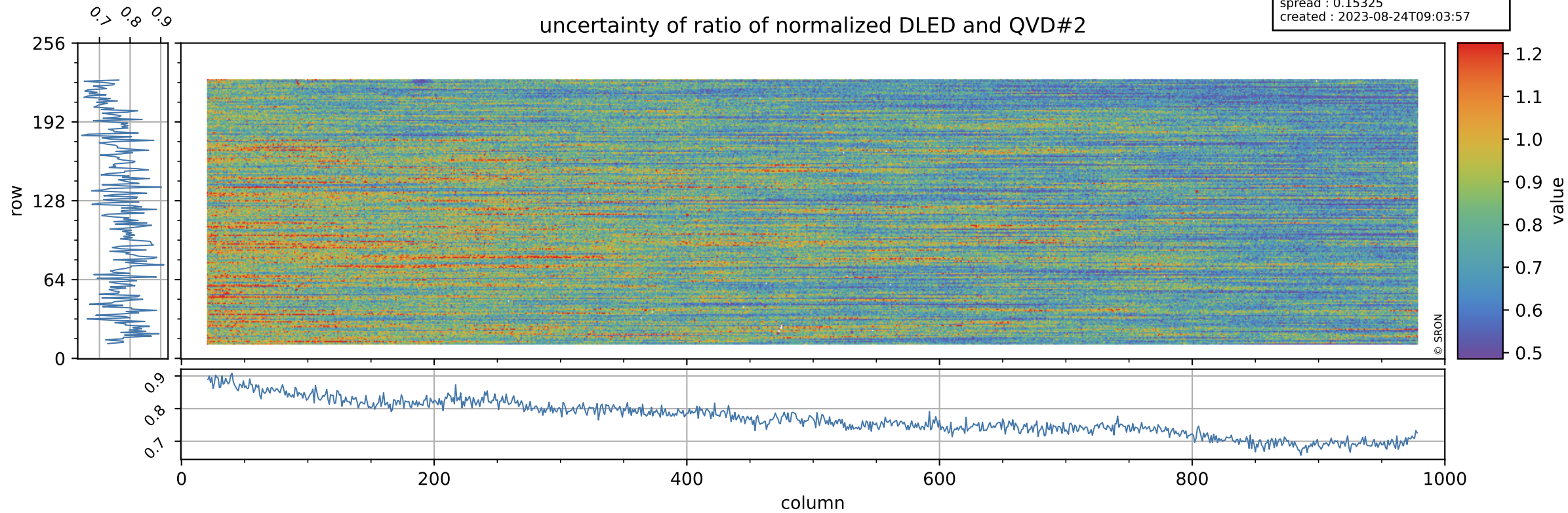

Tropomi SWIR stability

orbits : [21692, 21778]
coverage : 2021-12-20 / 2021-12-26
azimuth : 1.2728 & 1.2730
median : 1.0096
spread : 0.002559
created : 2023-08-24T09:03:57

value of ratio of normalized WLS and QVD#2

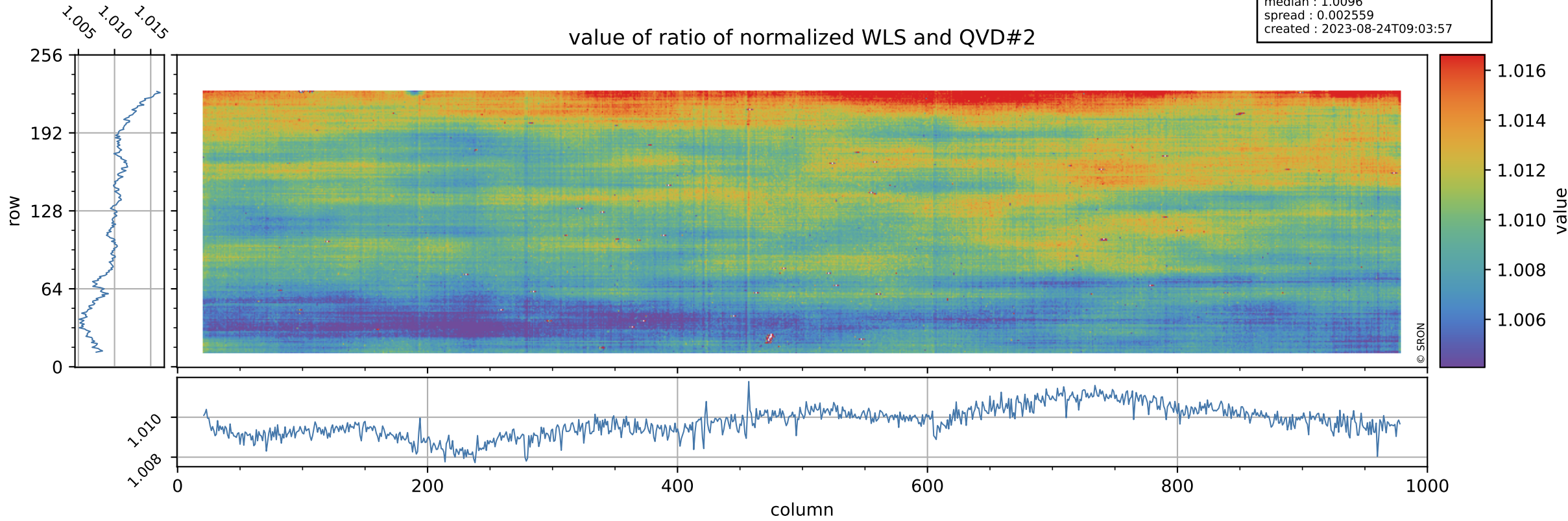

Tropomi SWIR stability

uncertainty of ratio of normalized WLS and QVD#2

orbits : [21692, 21778]
coverage : 2021-12-20 / 2021-12-26
azimuth : 1.2728 & 1.2730
median : 0.41815
spread : 0.082205
created : 2023-08-24T09:03:57

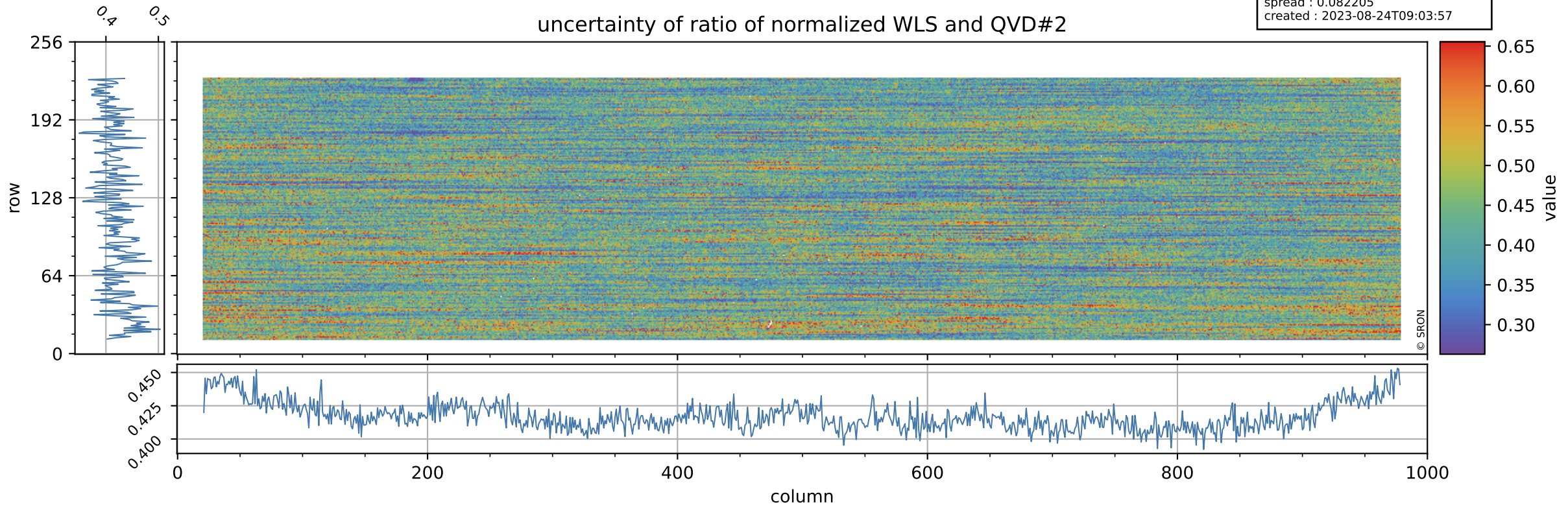

Tropomi SWIR stability

value of ratio of normalized DLED and WLS

orbits : [21692, 21778]
coverage : 2021-12-20 / 2021-12-26
azimuth : 1.2728 & 1.2730
median : 0.9642
spread : 0.0010367
created : 2023-08-24T09:03:58

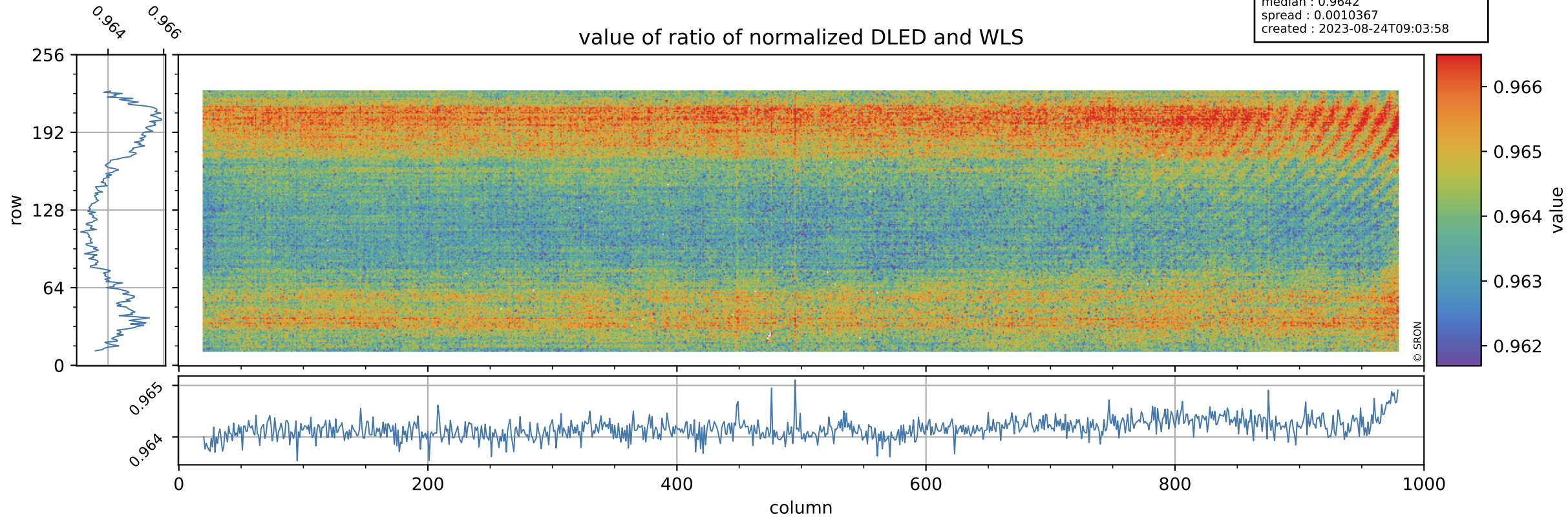

Tropomi SWIR stability

uncertainty of ratio of normalized DLED and WLS

orbits : [21692, 21778]
coverage : 2021-12-20 / 2021-12-26
azimuth : 1.2728 & 1.2730
median : 1.8499
spread : 0.36437
created : 2023-08-24T09:03:58

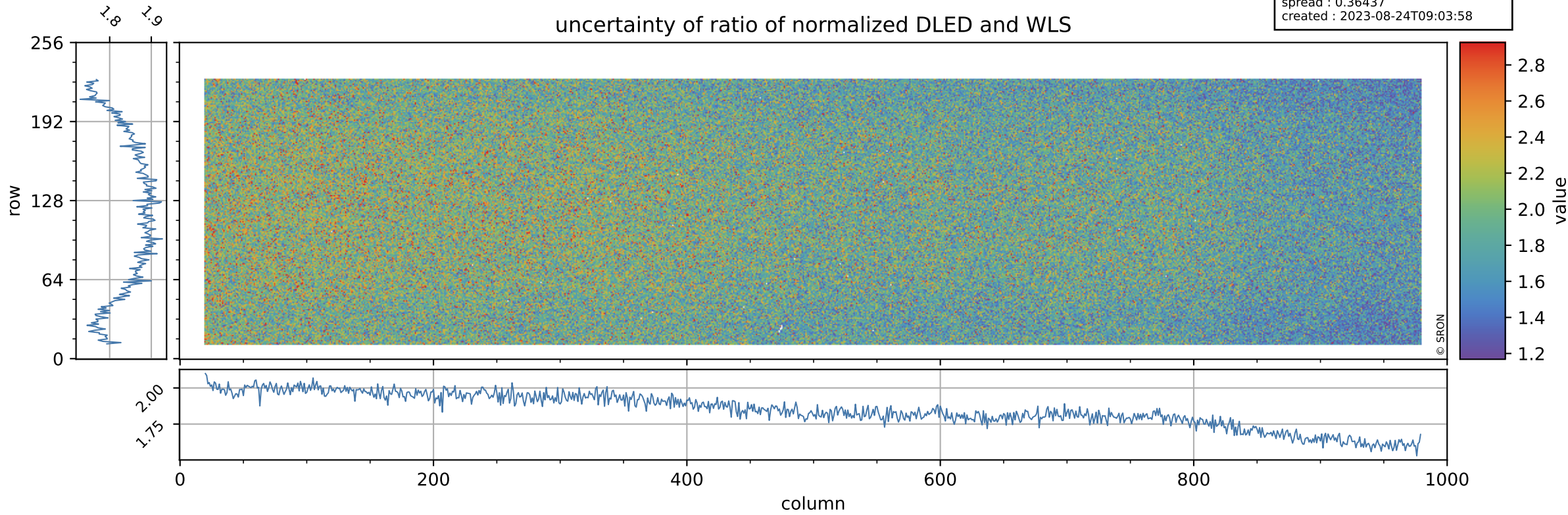

Tropomi SWIR stability

value of normalized QVD#1

orbits : [21692, 21778]
coverage : 2021-12-20 / 2021-12-26
azimuth : 1.2728 & 1.2730
median : 0.98651
spread : 0.0044156
created : 2023-08-24T09:03:58

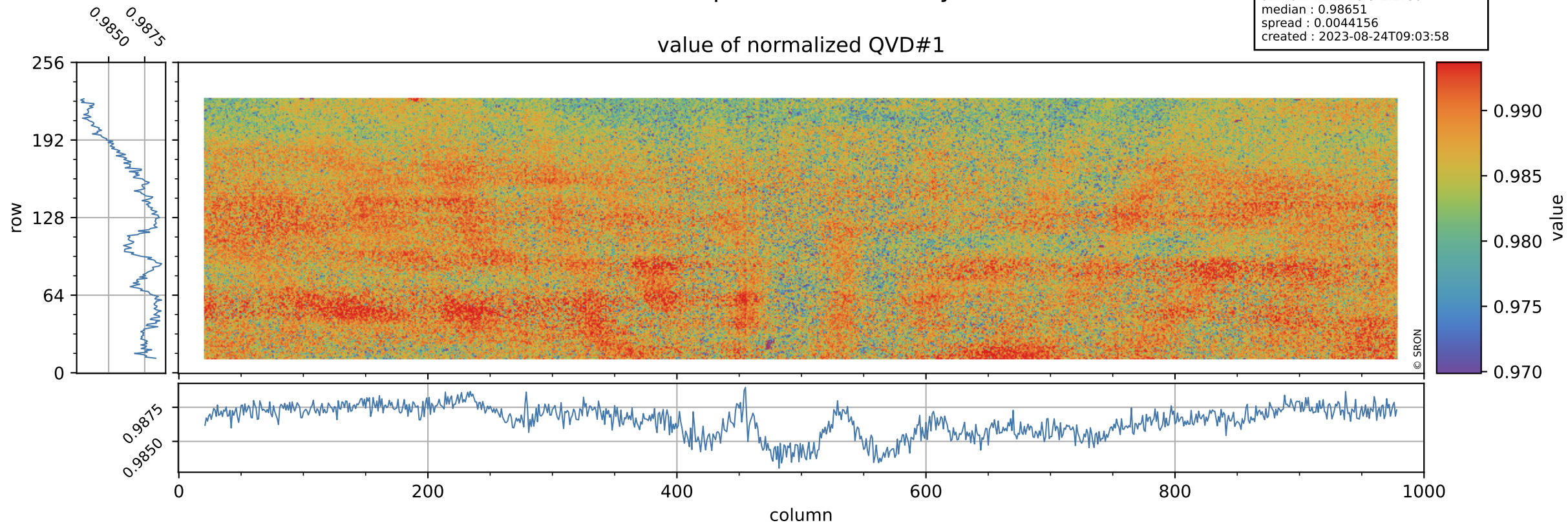

Tropomi SWIR stability

orbits : [21692, 21778]
coverage : 2021-12-20 / 2021-12-26
azimuth : 1.2728 & 1.2730
median : 0.99823 ke
spread : 0.16199 ke
created : 2023-08-24T09:03:59

QVD#1 background

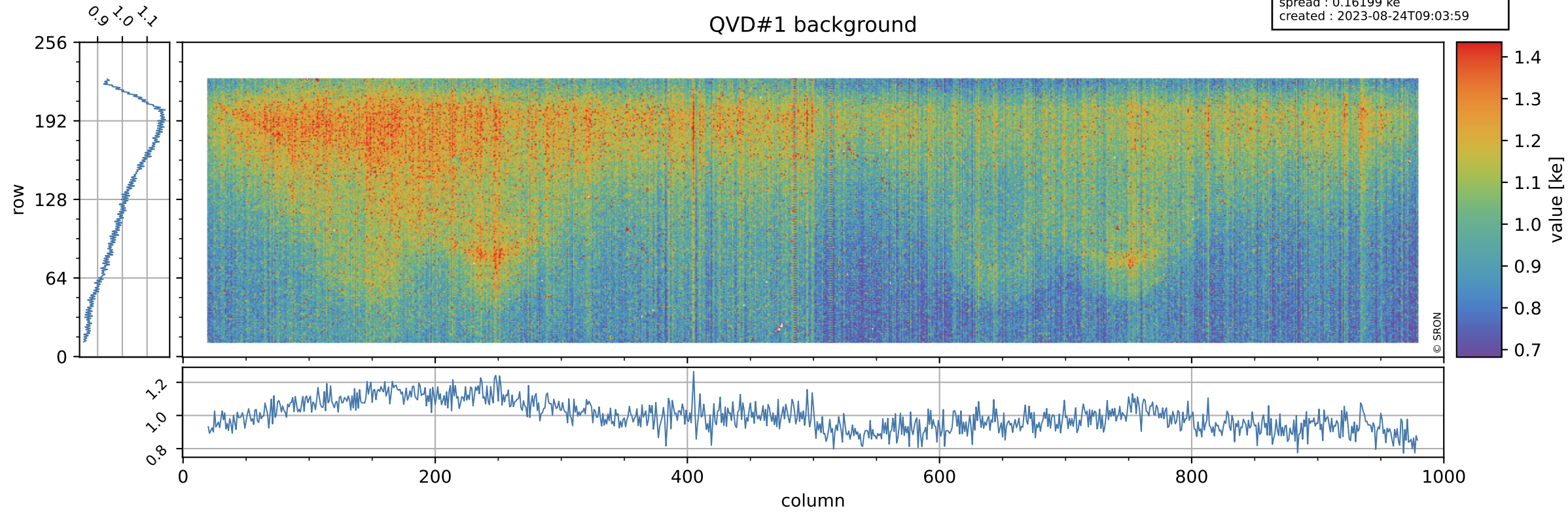

Tropomi SWIR stability

value of normalized QVD#2

orbits : [21692, 21778]
coverage : 2021-12-20 / 2021-12-26
azimuth : 1.2728 & 1.2730
median : 0.98702
spread : 0.0046664
created : 2023-08-24T09:03:59

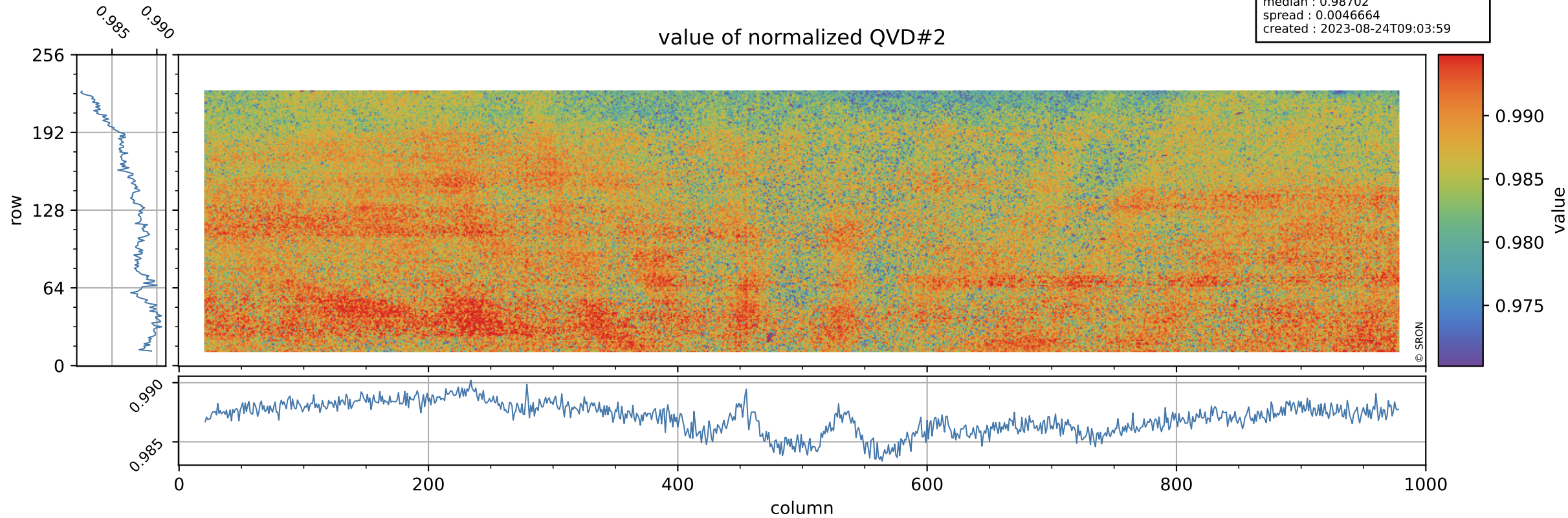

Tropomi SWIR stability

orbits : [21692, 21778]
coverage : 2021-12-20 / 2021-12-26
azimuth : 1.2728 & 1.2730
median : 0.99718 ke
spread : 0.16101 ke
created : 2023-08-24T09:03:59

QVD#2 background

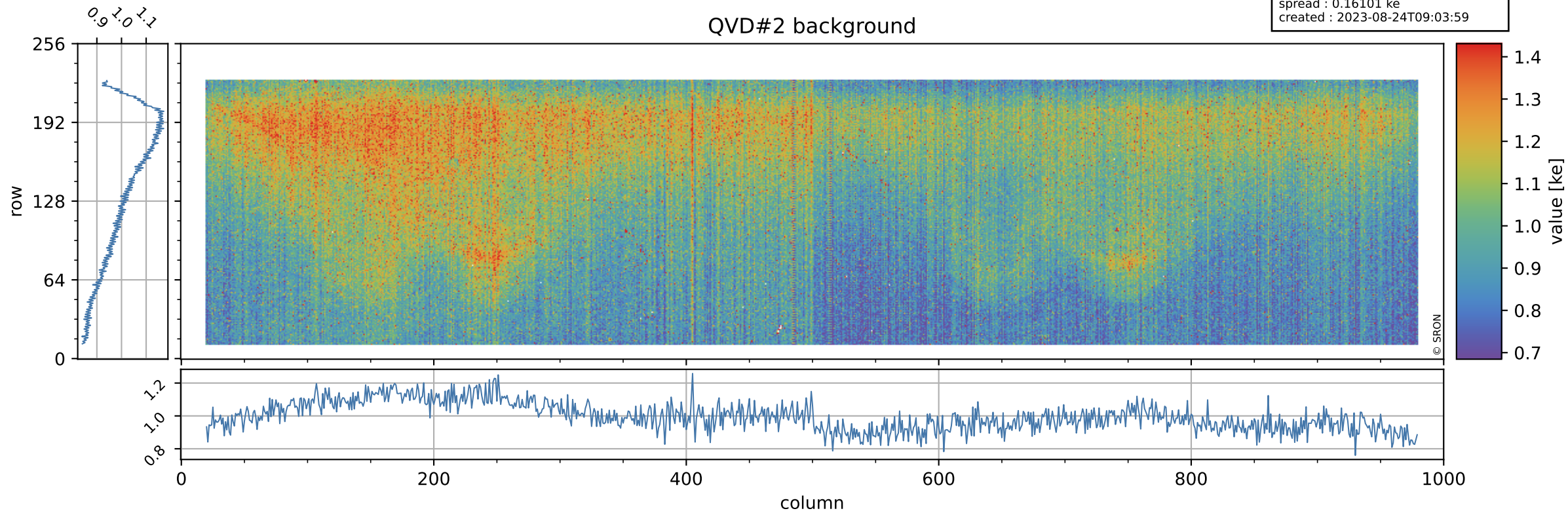

Tropomi SWIR stability

value of normalized DLED

orbits : [21692, 21778]
coverage : 2021-12-20 / 2021-12-26
azimuth : 1.2728 & 1.2730
median : 0.96118
spread : 0.0038754
created : 2023-08-24T09:03:59

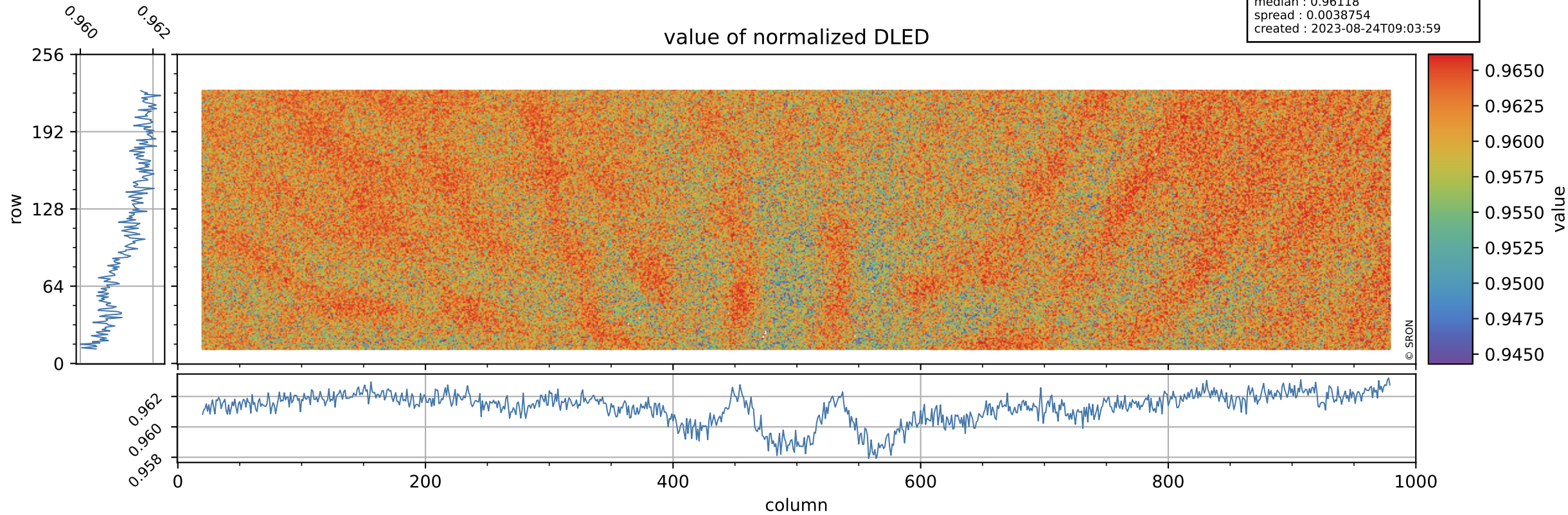

Tropomi SWIR stability

orbits : [21692, 21778]
coverage : 2021-12-20 / 2021-12-26
azimuth : 1.2728 & 1.2730
median : 0.88285 ke
spread : 0.14503 ke
created : 2023-08-24T09:04:00

DLED background

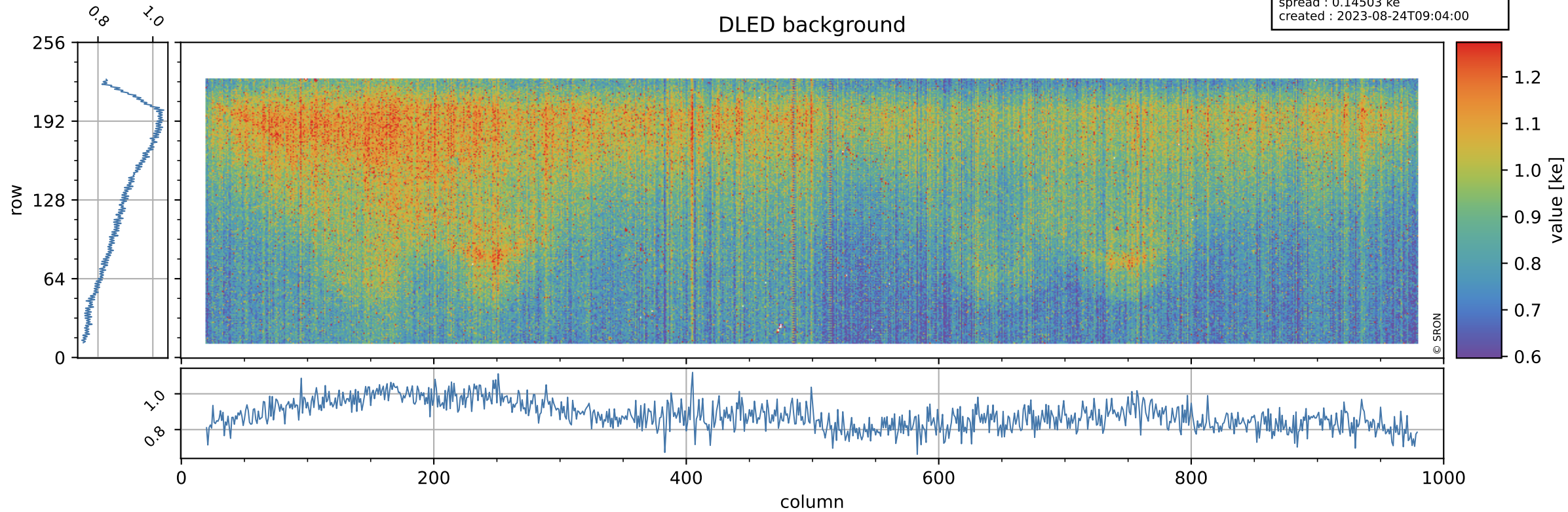

Tropomi SWIR stability

value of normalized WLS

orbits : [21692, 21778]
coverage : 2021-12-20 / 2021-12-26
azimuth : 1.2728 & 1.2730
median : 0.99675
spread : 0.0037197
created : 2023-08-24T09:04:00

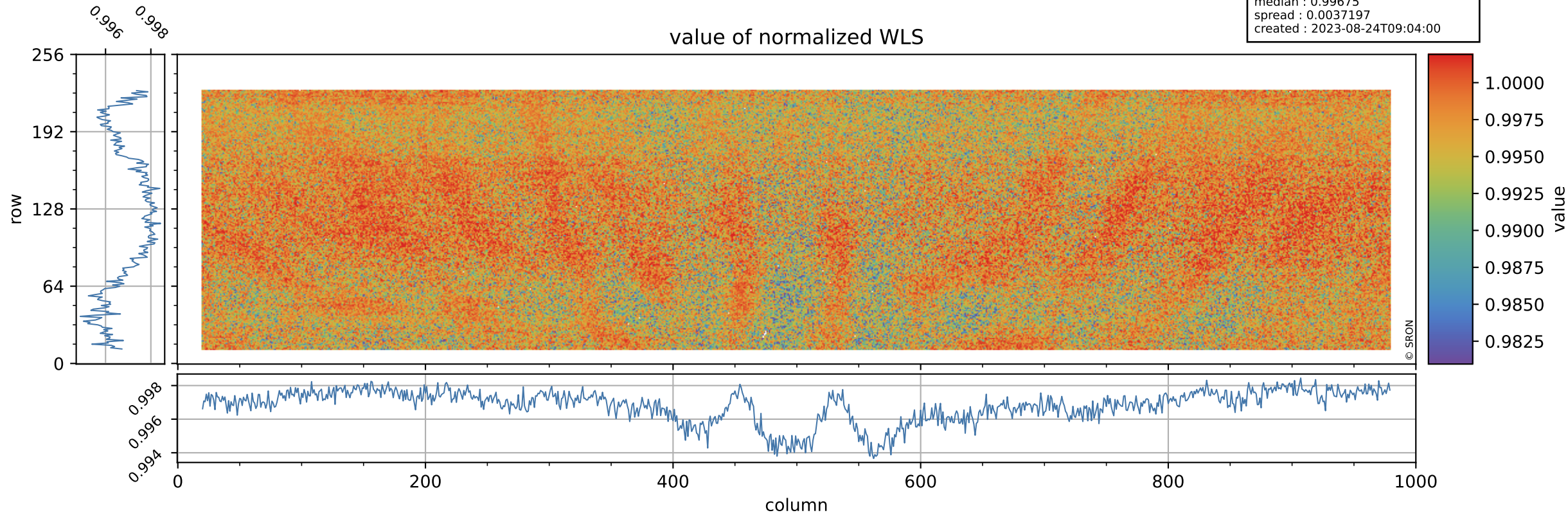

Tropomi SWIR stability

orbits : [21692, 21778]
coverage : 2021-12-20 / 2021-12-26
azimuth : 1.2728 & 1.2730
median : 329.82 e
spread : 87.78 e
created : 2023-08-24T09:04:00

WLS background

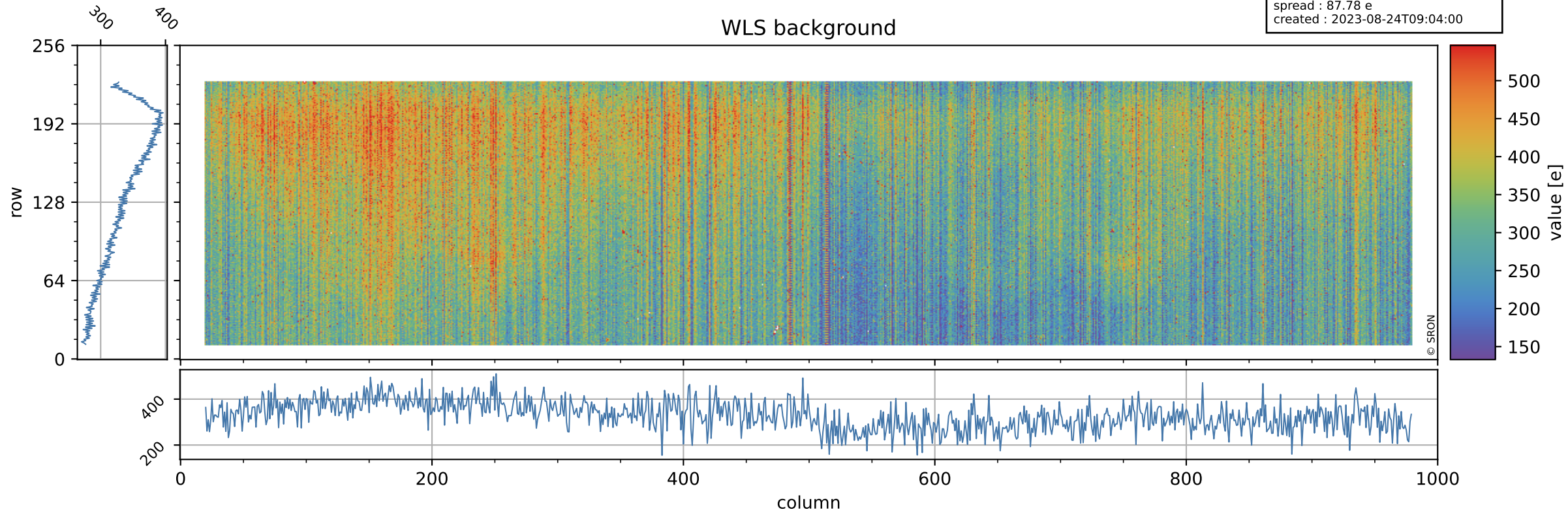

Tropomi SWIR stability ground-tracks of Sentinel-5P

orbits : [21692, 21778]
coverage : 2021-12-20 / 2021-12-26
azimuth : 1.2728 & 1.2730
created : 2023-08-24T09:04:00

