

Tropomi SWIR stability

value of ratio of normalized QVD#1 and QVD#2

orbits : [27002, 27088]
coverage : 2022-12-29 / 2023-01-04
azimuth : 1.2709 & 1.2722
median : 1
spread : 0.0015499
created : 2023-08-24T09:15:18

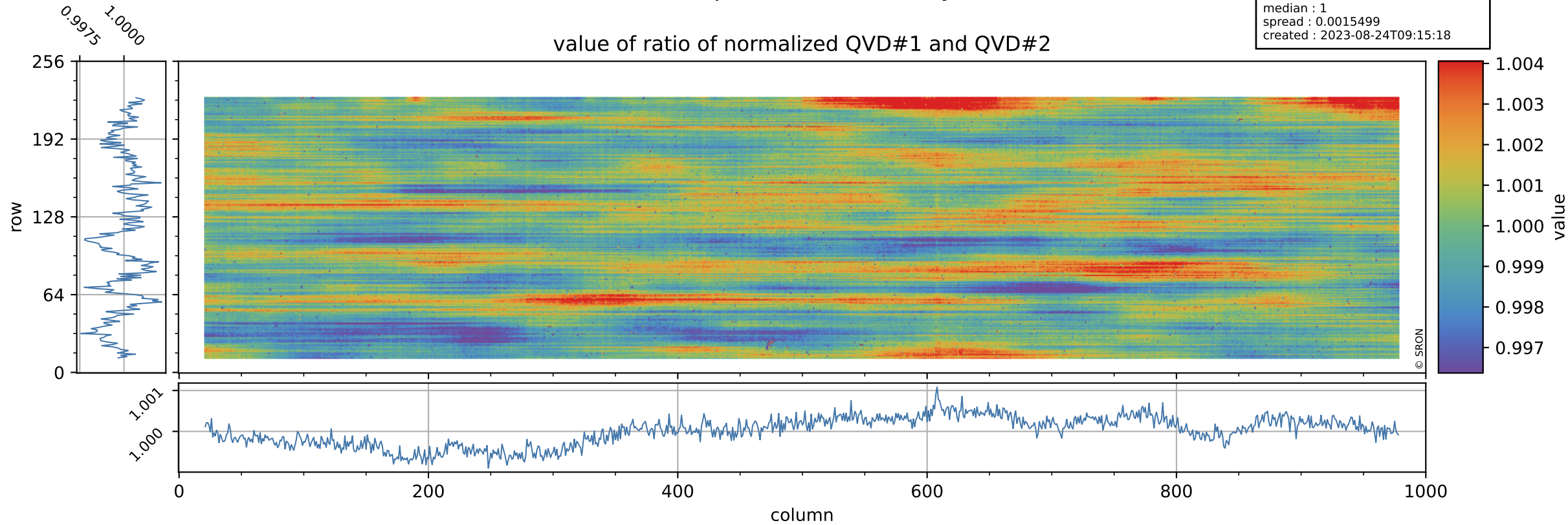

Tropomi SWIR stability

uncertainty of ratio of normalized QVD#1 and QVD#2

orbits : [27002, 27088]
coverage : 2022-12-29 / 2023-01-04
azimuth : 1.2709 & 1.2722
median : 1.0131
spread : 0.1939
created : 2023-08-24T09:15:19

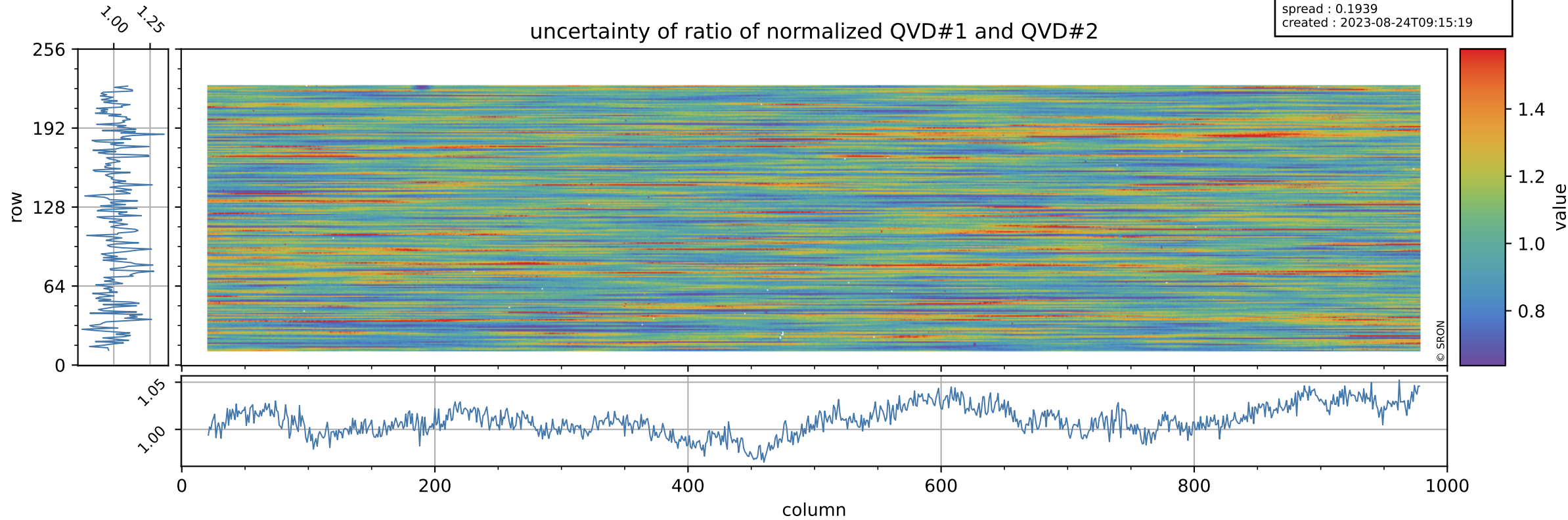

Tropomi SWIR stability

orbits : [27002, 27088]
coverage : 2022-12-29 / 2023-01-04
azimuth : 1.2709 & 1.2722
median : 0.96563
spread : 0.0021703
created : 2023-08-24T09:15:19

value of ratio of normalized DLED and QVD#1

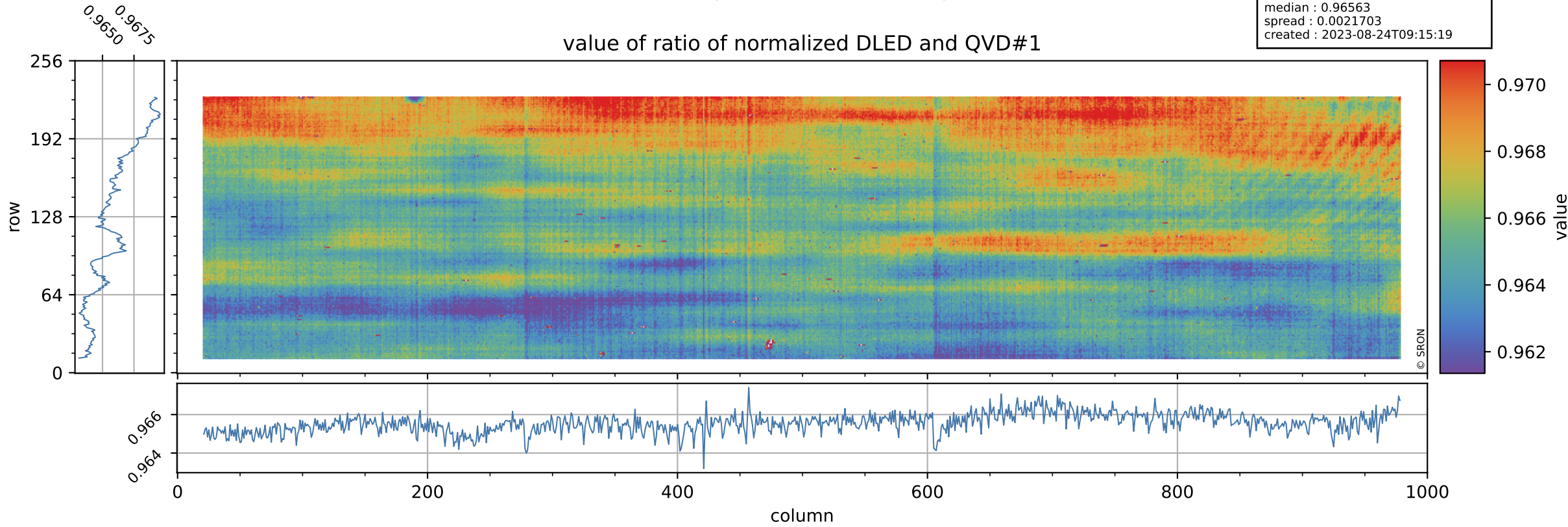

Tropomi SWIR stability

uncertainty of ratio of normalized DLED and QVD#1

orbits : [27002, 27088]
coverage : 2022-12-29 / 2023-01-04
azimuth : 1.2709 & 1.2722
median : 0.76613
spread : 0.15977
created : 2023-08-24T09:15:19

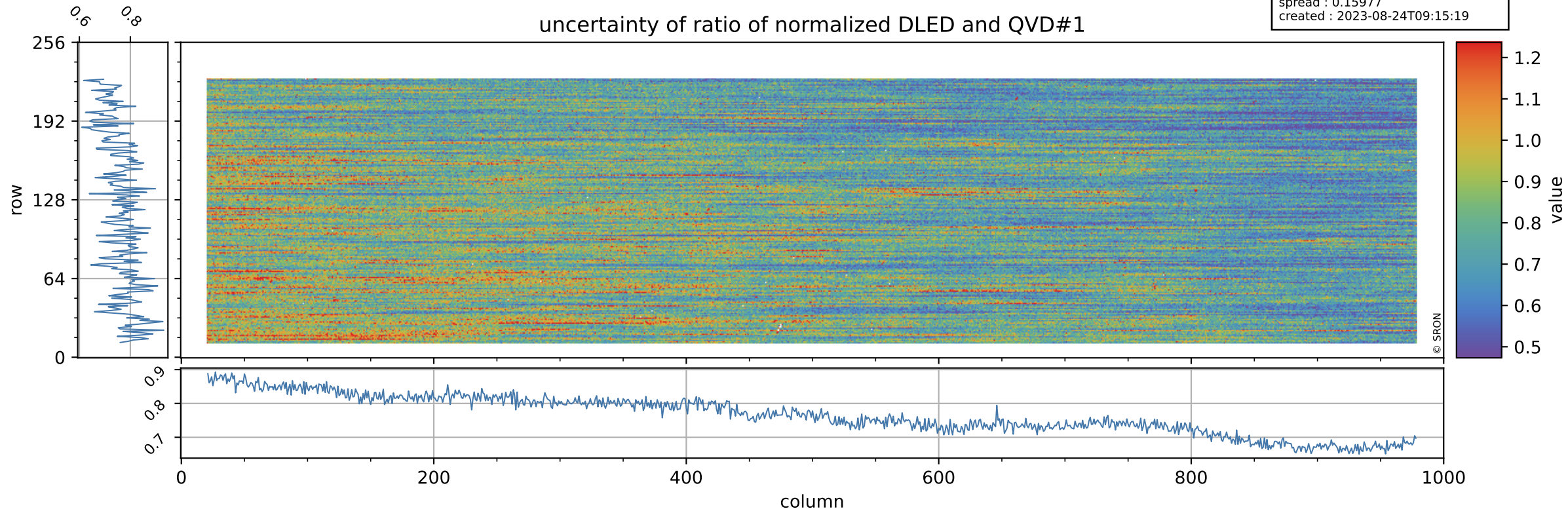

Tropomi SWIR stability

value of ratio of normalized WLS and QVD#1

orbits : [27002, 27088]
coverage : 2022-12-29 / 2023-01-04
azimuth : 1.2709 & 1.2722
median : 1.0165
spread : 0.002441
created : 2023-08-24T09:15:20

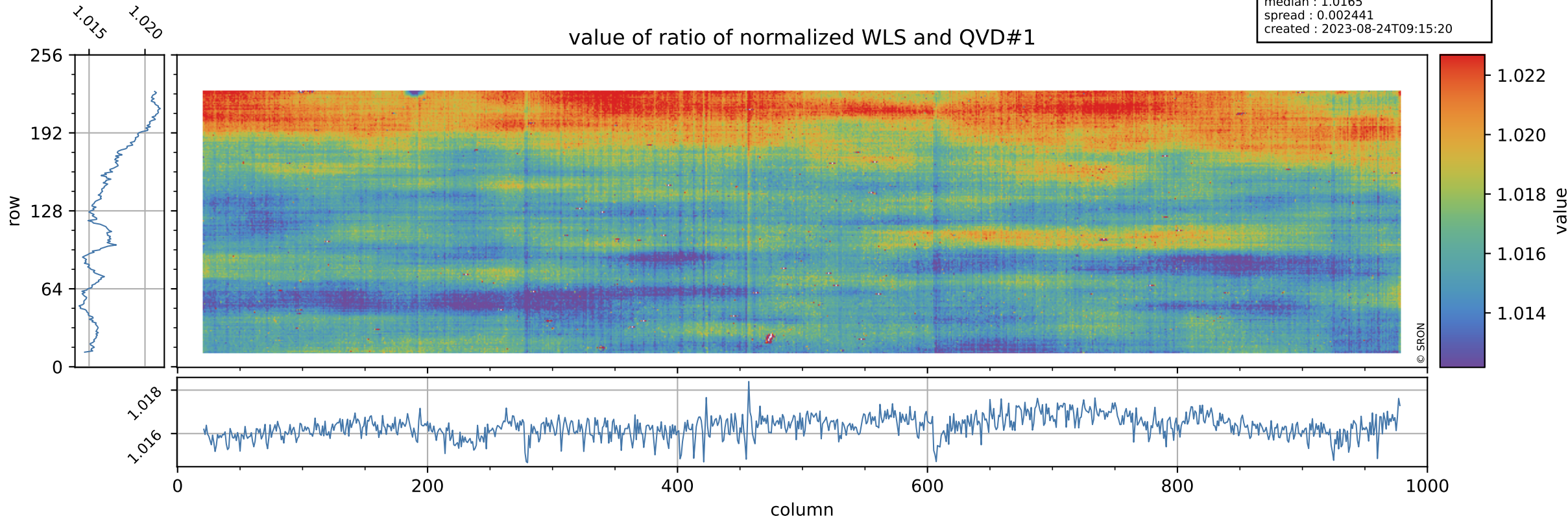

Tropomi SWIR stability

uncertainty of ratio of normalized WLS and QVD#1

orbits : [27002, 27088]
coverage : 2022-12-29 / 2023-01-04
azimuth : 1.2709 & 1.2722
median : 0.41553
spread : 0.084304
created : 2023-08-24T09:15:20

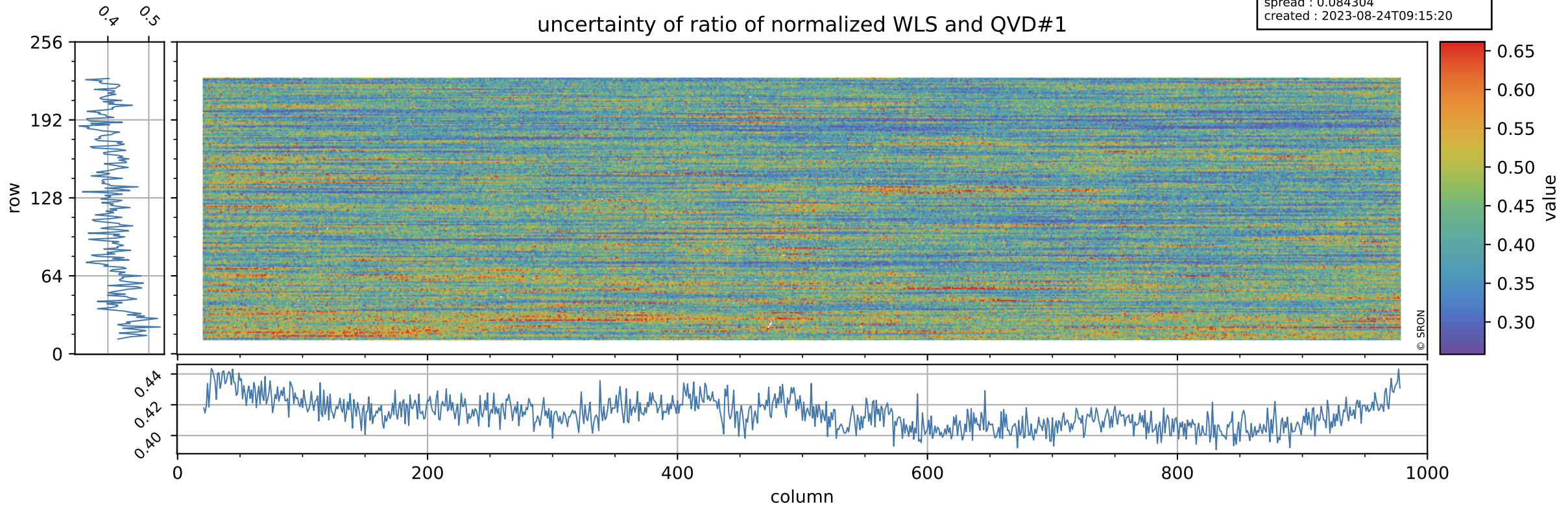

Tropomi SWIR stability

orbits : [27002, 27088]
coverage : 2022-12-29 / 2023-01-04
azimuth : 1.2709 & 1.2722
median : 0.96568
spread : 0.0024218
created : 2023-08-24T09:15:20

value of ratio of normalized DLED and QVD#2

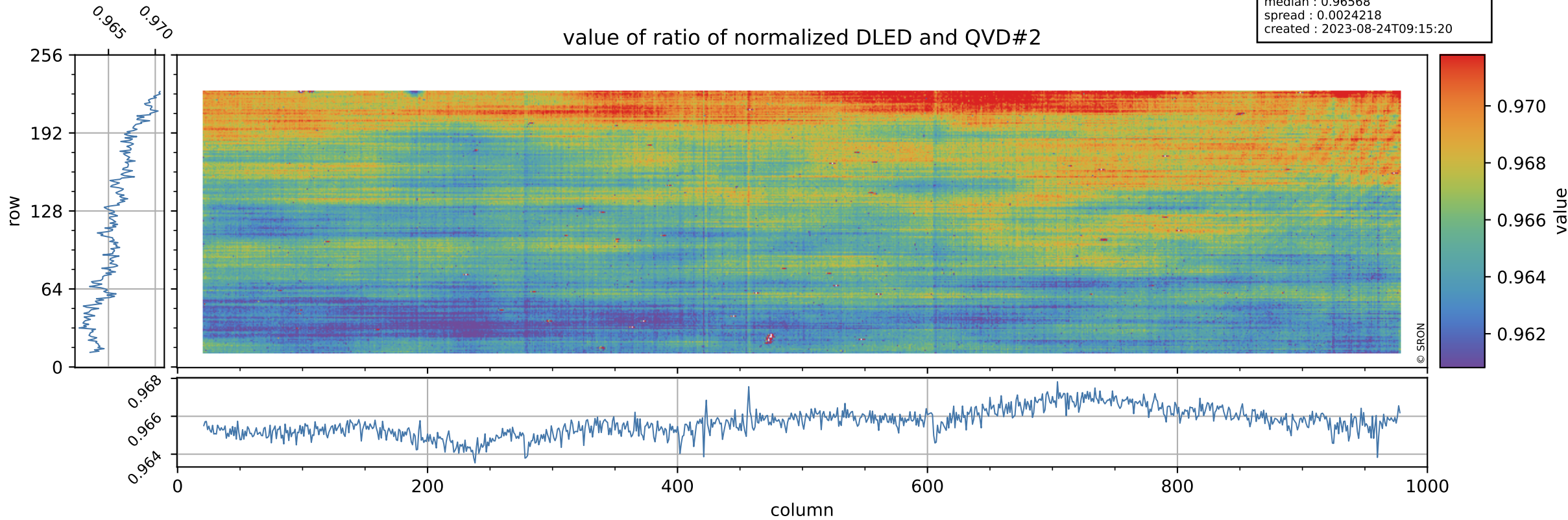

Tropomi SWIR stability

orbits : [27002, 27088]
coverage : 2022-12-29 / 2023-01-04
azimuth : 1.2709 & 1.2722
median : 0.77262
spread : 0.15159
created : 2023-08-24T09:15:20

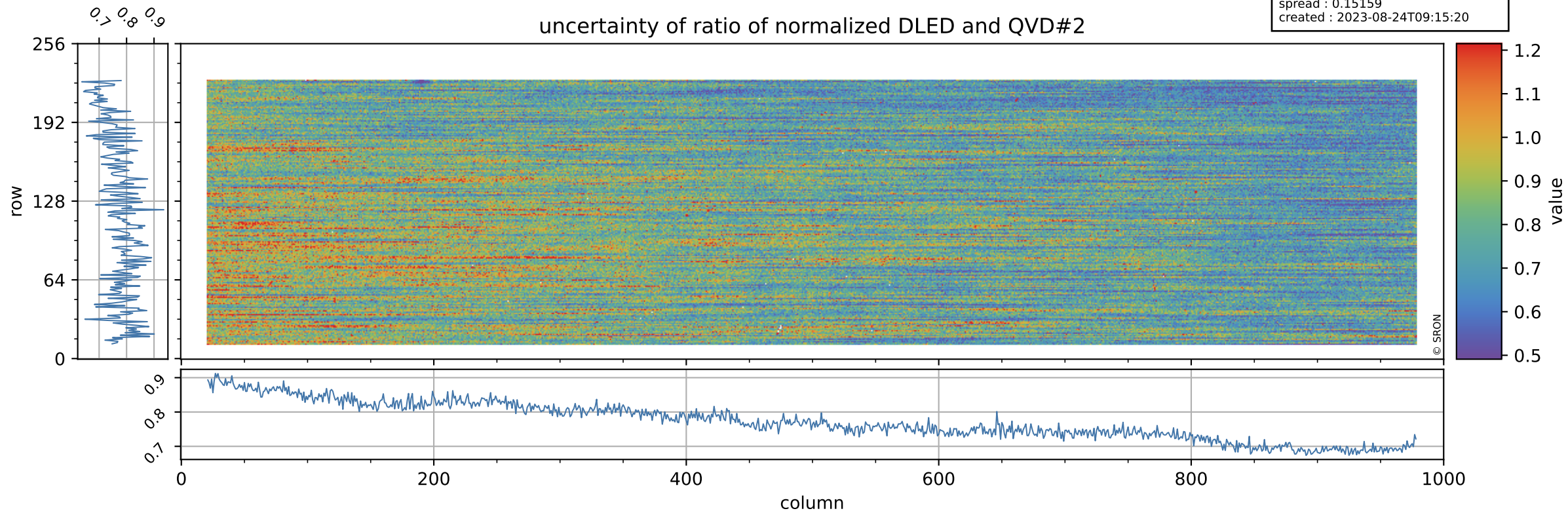

Tropomi SWIR stability

value of ratio of normalized WLS and QVD#2

orbits : [27002, 27088]
coverage : 2022-12-29 / 2023-01-04
azimuth : 1.2709 & 1.2722
median : 1.0165
spread : 0.0026482
created : 2023-08-24T09:15:21

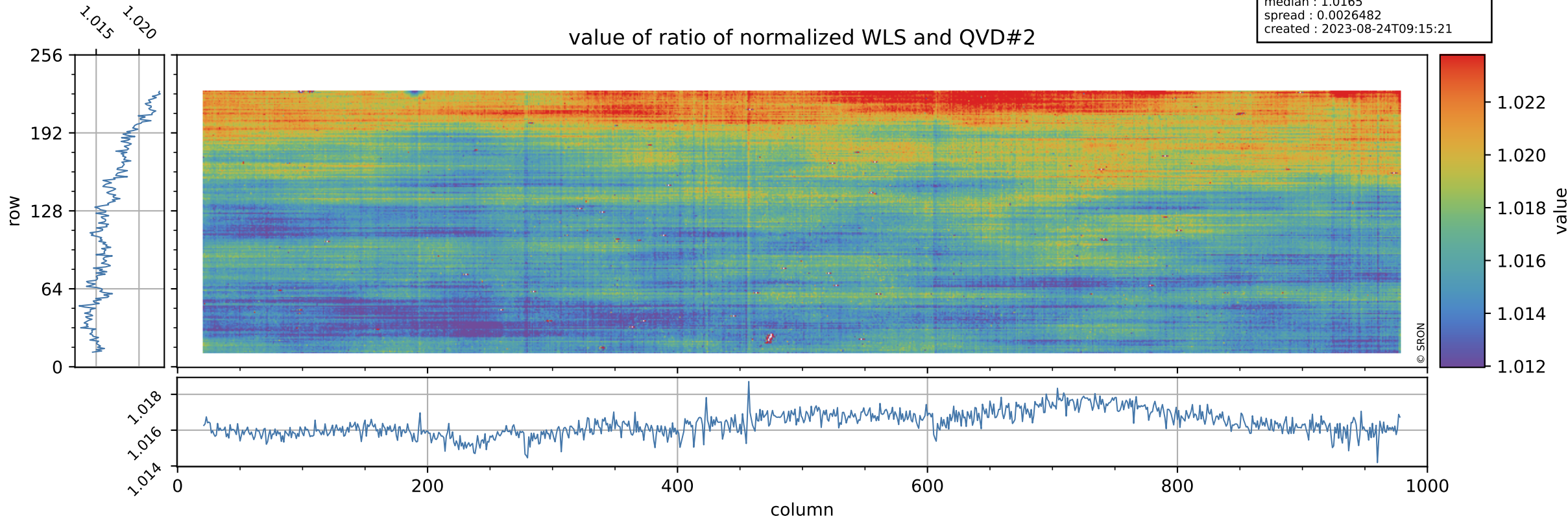

Tropomi SWIR stability

uncertainty of ratio of normalized WLS and QVD#2

orbits : [27002, 27088]
coverage : 2022-12-29 / 2023-01-04
azimuth : 1.2709 & 1.2722
median : 0.41917
spread : 0.079445
created : 2023-08-24T09:15:21

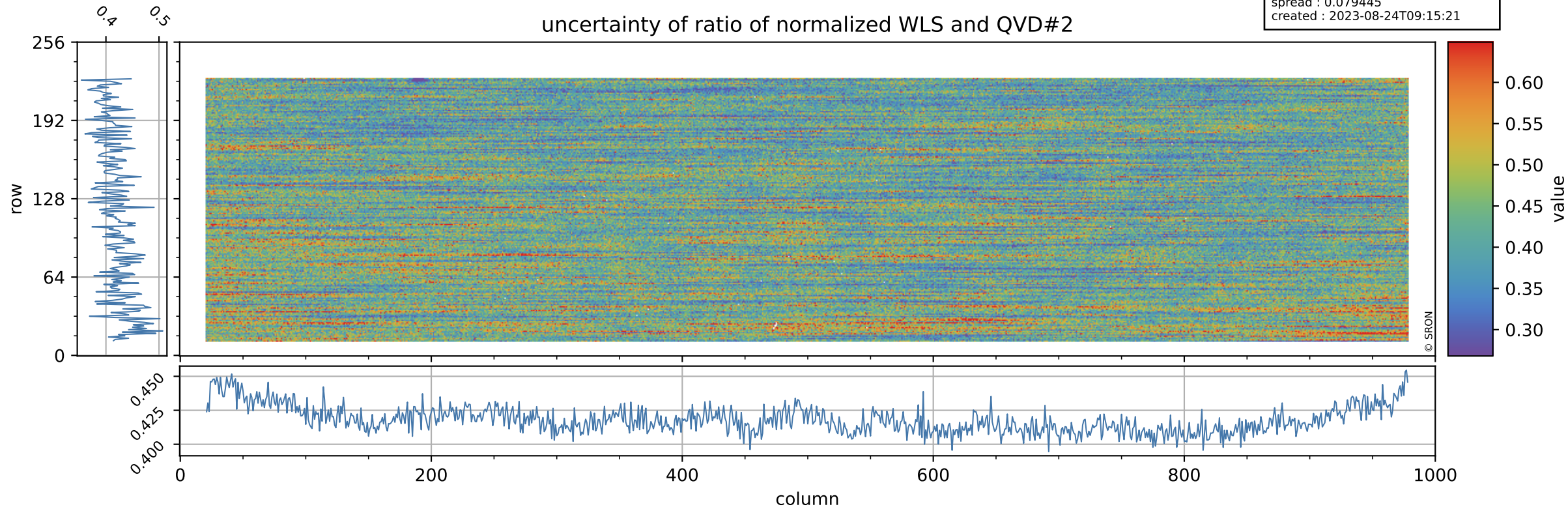

Tropomi SWIR stability

value of ratio of normalized DLED and WLS

orbits : [27002, 27088]
coverage : 2022-12-29 / 2023-01-04
azimuth : 1.2709 & 1.2722
median : 0.94987
spread : 0.00086404
created : 2023-08-24T09:15:21

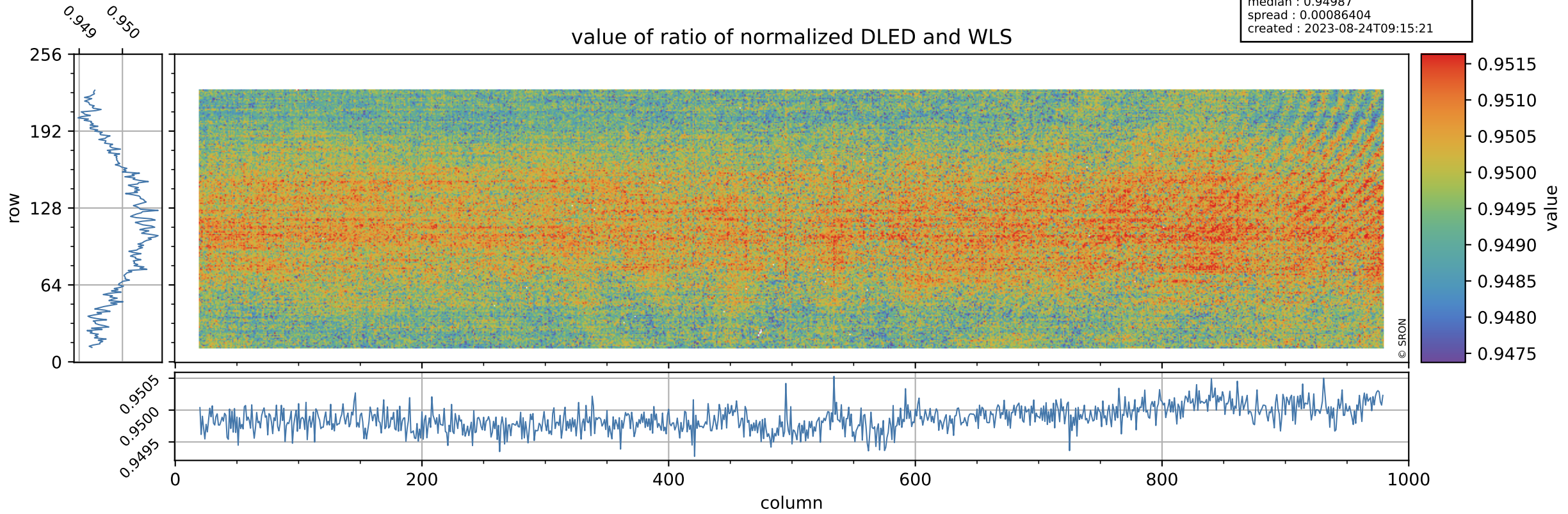

Tropomi SWIR stability

orbits : [27002, 27088]
coverage : 2022-12-29 / 2023-01-04
azimuth : 1.2709 & 1.2722
median : 1.85
spread : 0.3618
created : 2023-08-24T09:15:21

uncertainty of ratio of normalized DLED and WLS

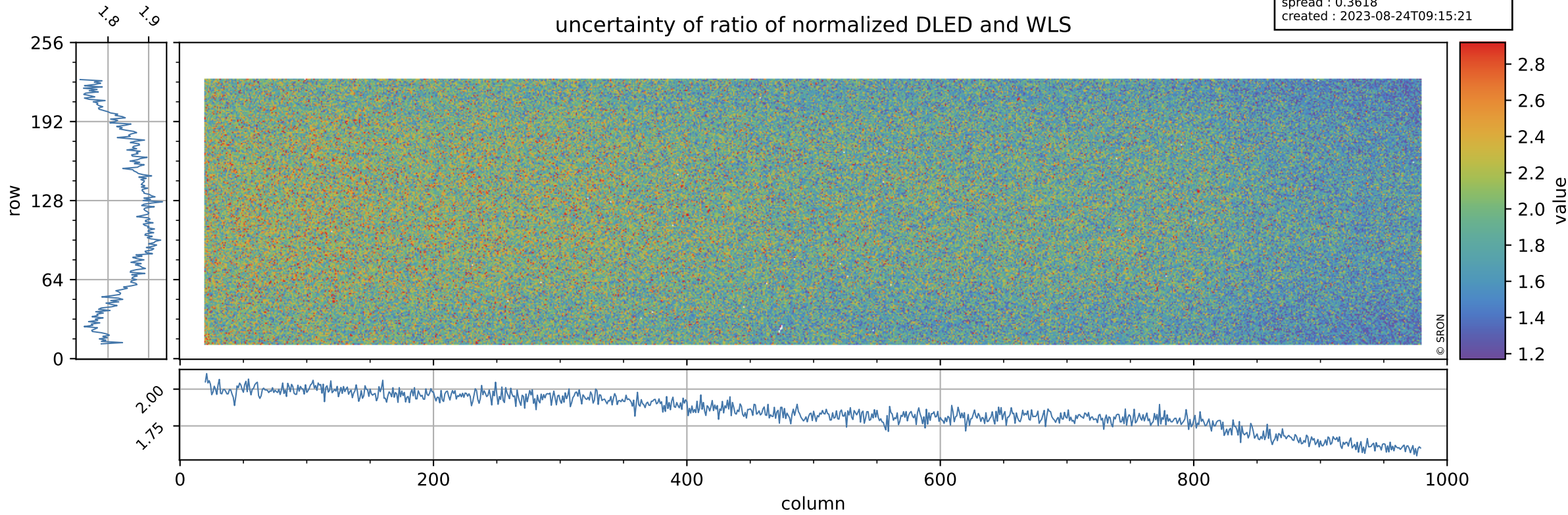

Tropomi SWIR stability

value of normalized QVD#1

orbits : [27002, 27088]
coverage : 2022-12-29 / 2023-01-04
azimuth : 1.2709 & 1.2722
median : 0.98619
spread : 0.004909
created : 2023-08-24T09:15:22

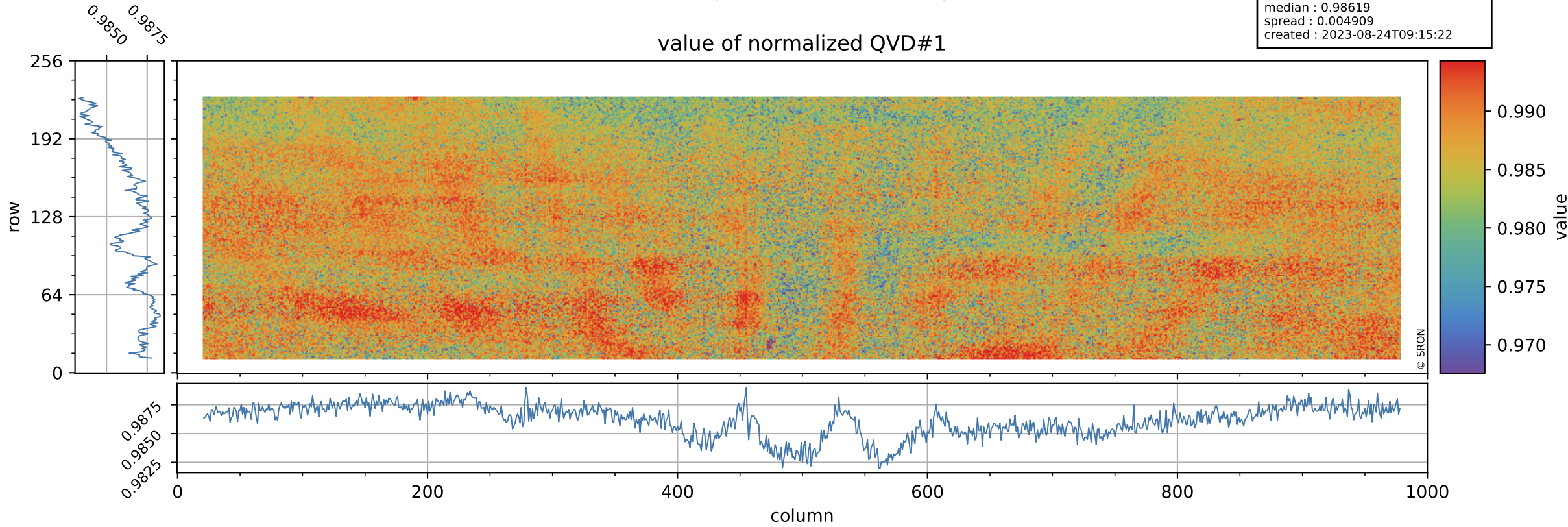

Tropomi SWIR stability

orbits : [27002, 27088]
coverage : 2022-12-29 / 2023-01-04
azimuth : 1.2709 & 1.2722
median : 1.0023 ke
spread : 0.16377 ke
created : 2023-08-24T09:15:22

QVD#1 background

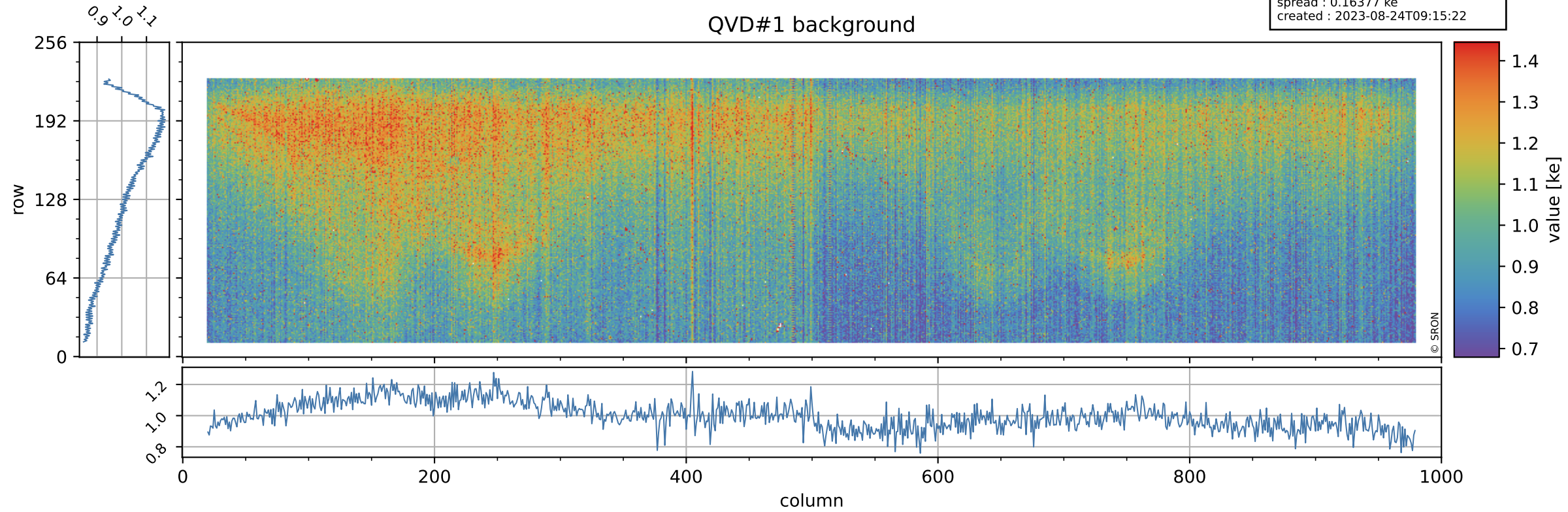

Tropomi SWIR stability

value of normalized QVD#2

orbits : [27002, 27088]
coverage : 2022-12-29 / 2023-01-04
azimuth : 1.2709 & 1.2722
median : 0.98614
spread : 0.005049
created : 2023-08-24T09:15:22

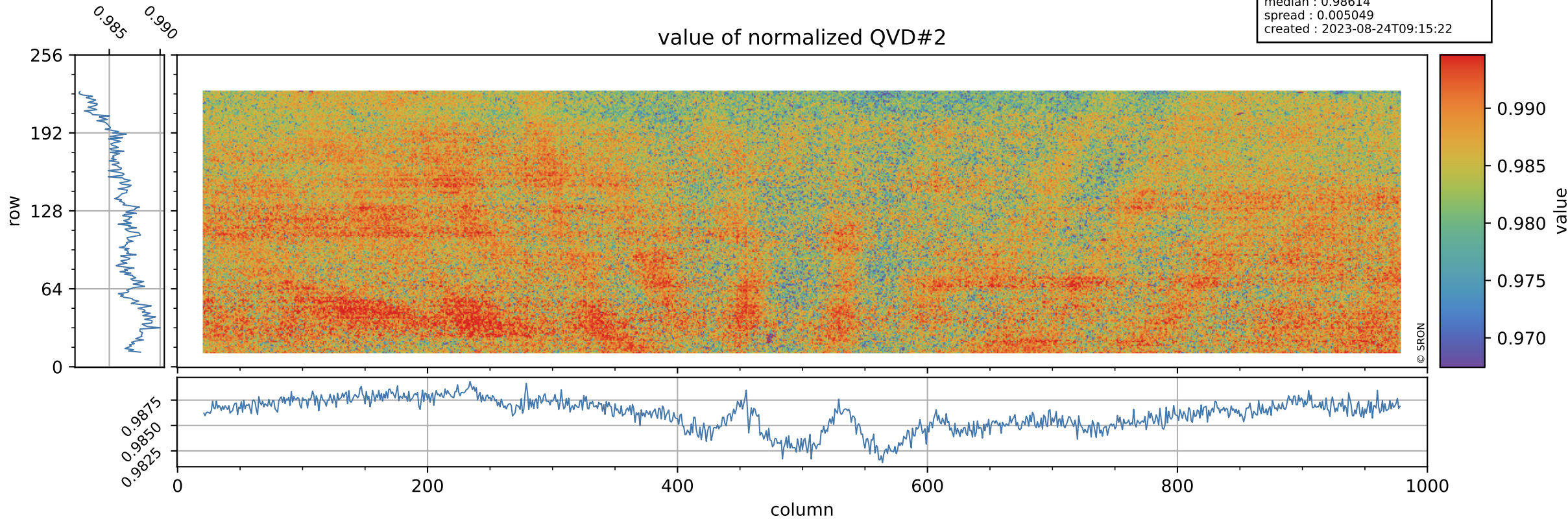

Tropomi SWIR stability

orbits : [27002, 27088]
coverage : 2022-12-29 / 2023-01-04
azimuth : 1.2709 & 1.2722
median : 1.0132 ke
spread : 0.16004 ke
created : 2023-08-24T09:15:23

QVD#2 background

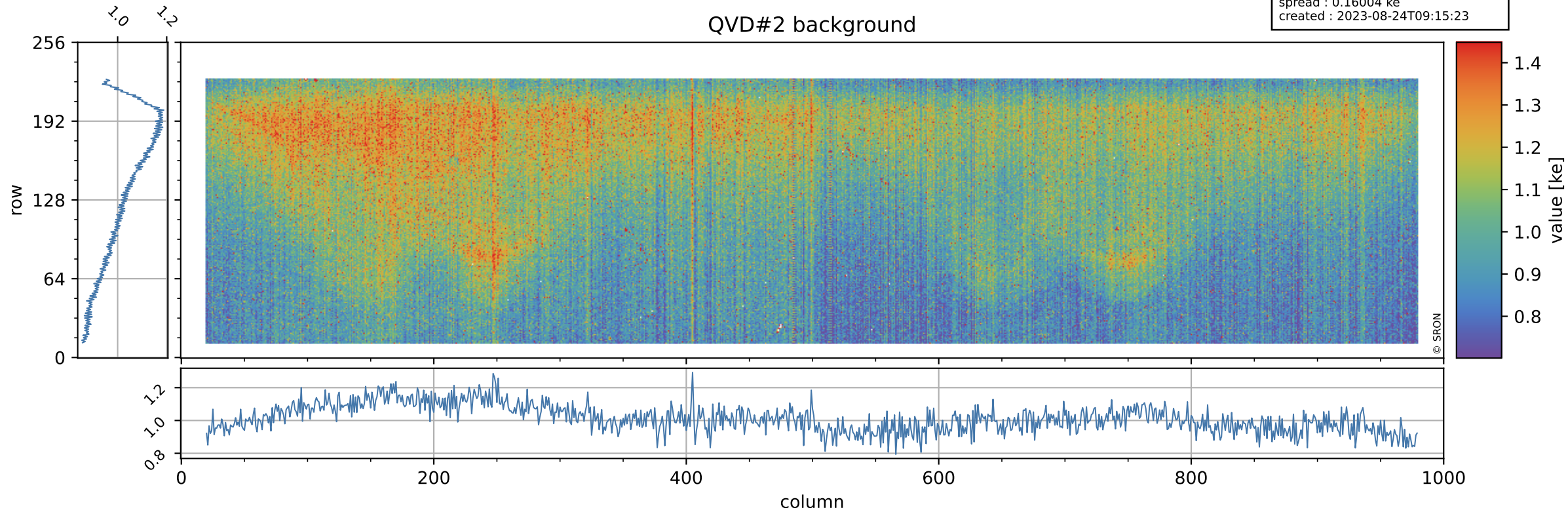

Tropomi SWIR stability

value of normalized DLED

orbits : [27002, 27088]
coverage : 2022-12-29 / 2023-01-04
azimuth : 1.2709 & 1.2722
median : 0.95262
spread : 0.0045024
created : 2023-08-24T09:15:23

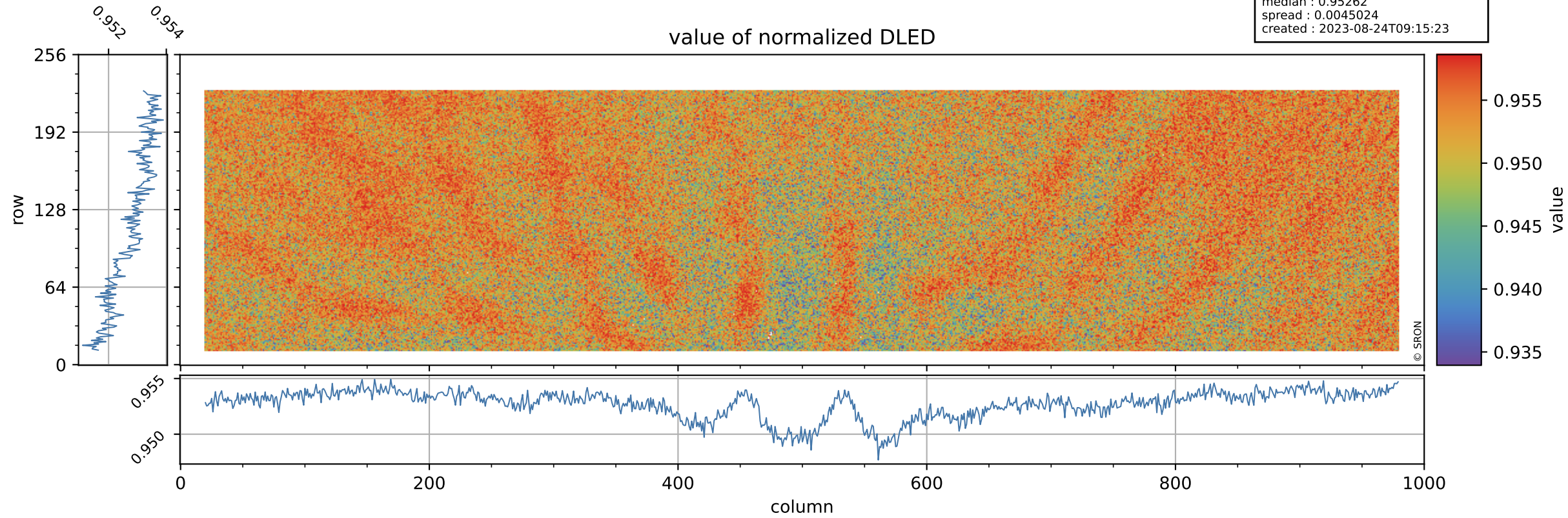

Tropomi SWIR stability

orbits : [27002, 27088]
coverage : 2022-12-29 / 2023-01-04
azimuth : 1.2709 & 1.2722
median : 0.89226 ke
spread : 0.14749 ke
created : 2023-08-24T09:15:23

DLED background

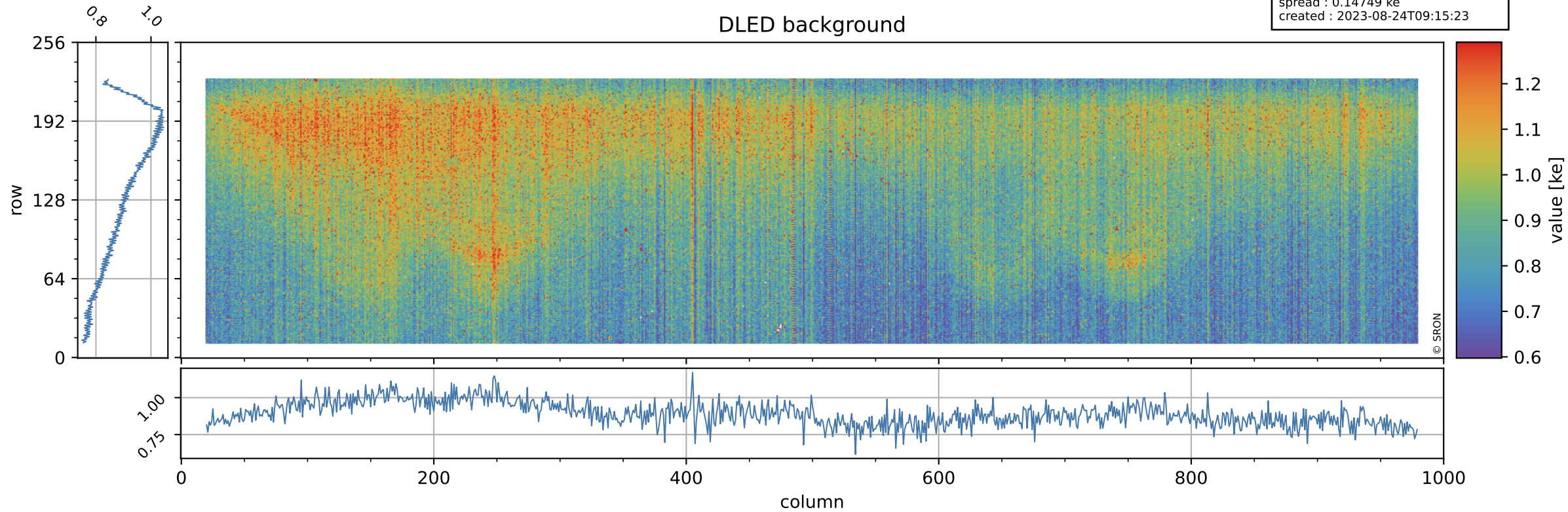

Tropomi SWIR stability

value of normalized WLS

orbits : [27002, 27088]
coverage : 2022-12-29 / 2023-01-04
azimuth : 1.2709 & 1.2722
median : 1.0029
spread : 0.0043197
created : 2023-08-24T09:15:23

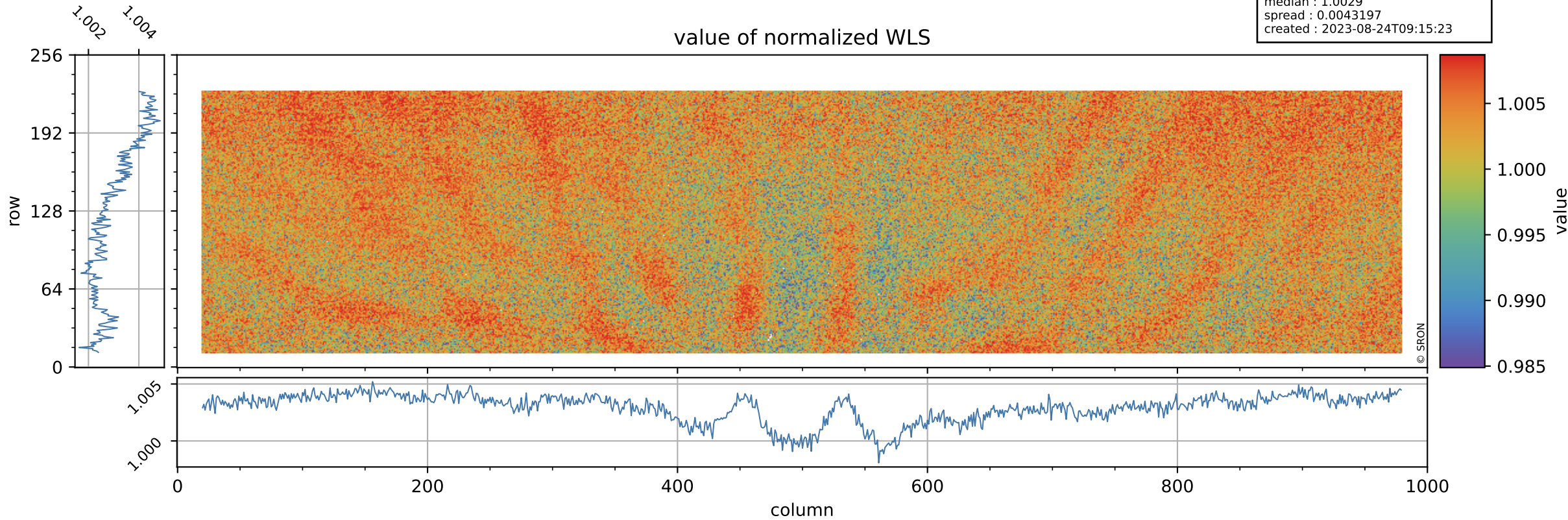

Tropomi SWIR stability

orbits : [27002, 27088]
coverage : 2022-12-29 / 2023-01-04
azimuth : 1.2709 & 1.2722
median : 344.92 e
spread : 87.251 e
created : 2023-08-24T09:15:24

WLS background

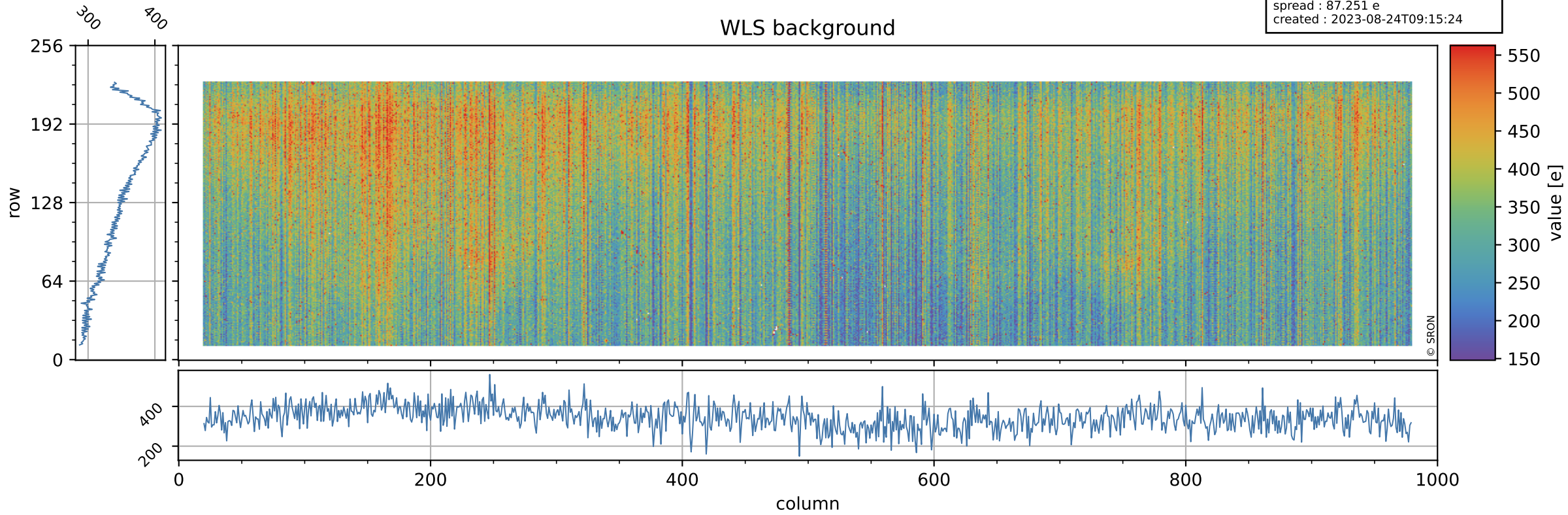

Tropomi SWIR stability ground-tracks of Sentinel-5P

orbits : [27002, 27088]
coverage : 2022-12-29 / 2023-01-04
azimuth : 1.2709 & 1.2722
created : 2023-08-24T09:15:24

