

Tropomi SWIR stability

value of ratio of normalized QVD#1 and QVD#2

orbits : [27092, 27167]
coverage : 2023-01-04 / 2023-01-10
azimuth : 1.2697 & 1.2703
median : 0.99987
spread : 0.001675
created : 2023-08-24T09:15:30

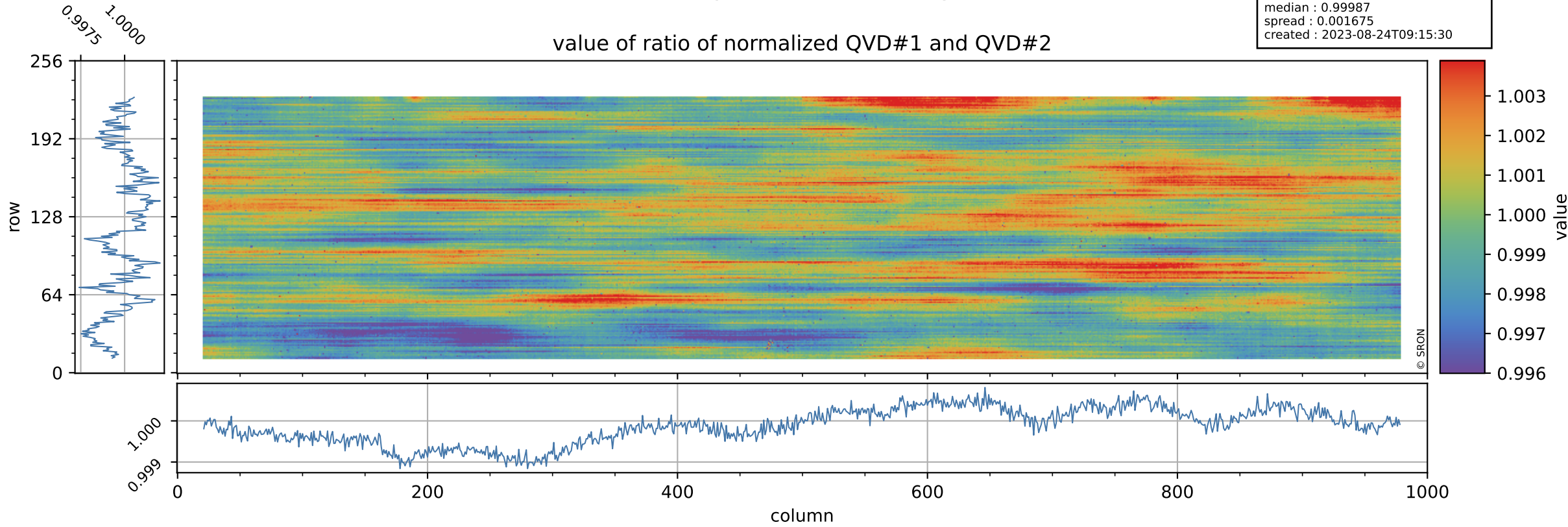

Tropomi SWIR stability

uncertainty of ratio of normalized QVD#1 and QVD#2

orbits : [27092, 27167]
coverage : 2023-01-04 / 2023-01-10
azimuth : 1.2697 & 1.2703
median : 1.014
spread : 0.19094
created : 2023-08-24T09:15:30

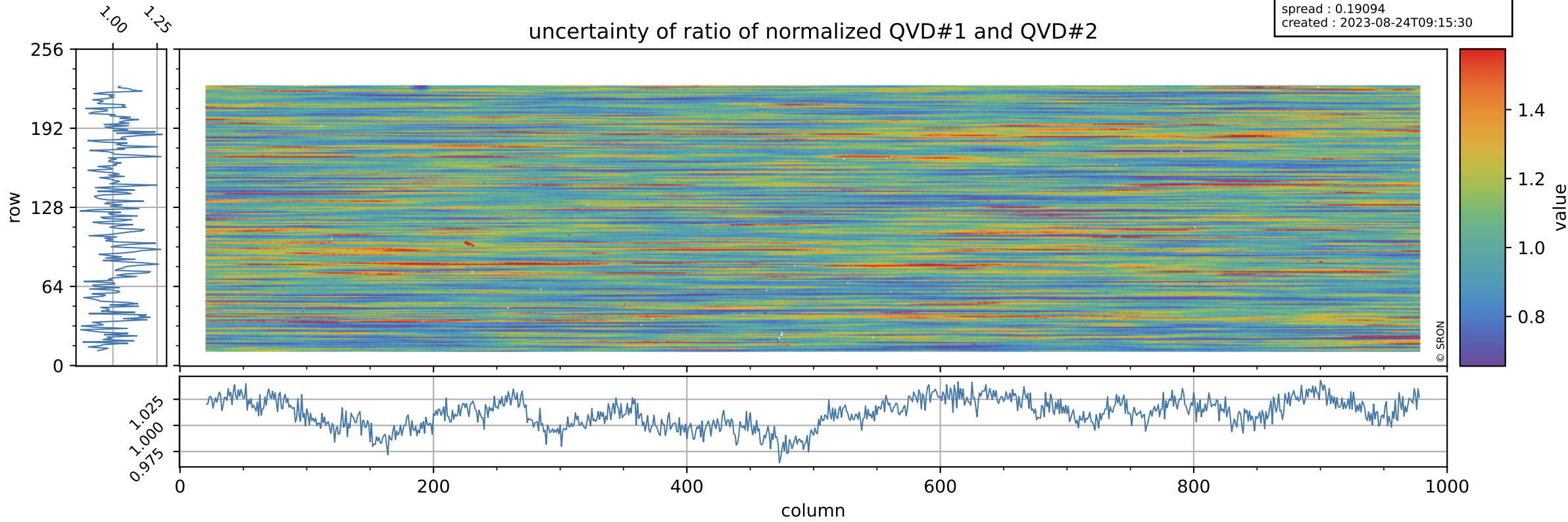

Tropomi SWIR stability

orbits : [27092, 27167]
coverage : 2023-01-04 / 2023-01-10
azimuth : 1.2697 & 1.2703
median : 0.96528
spread : 0.0023116
created : 2023-08-24T09:15:31

value of ratio of normalized DLED and QVD#1

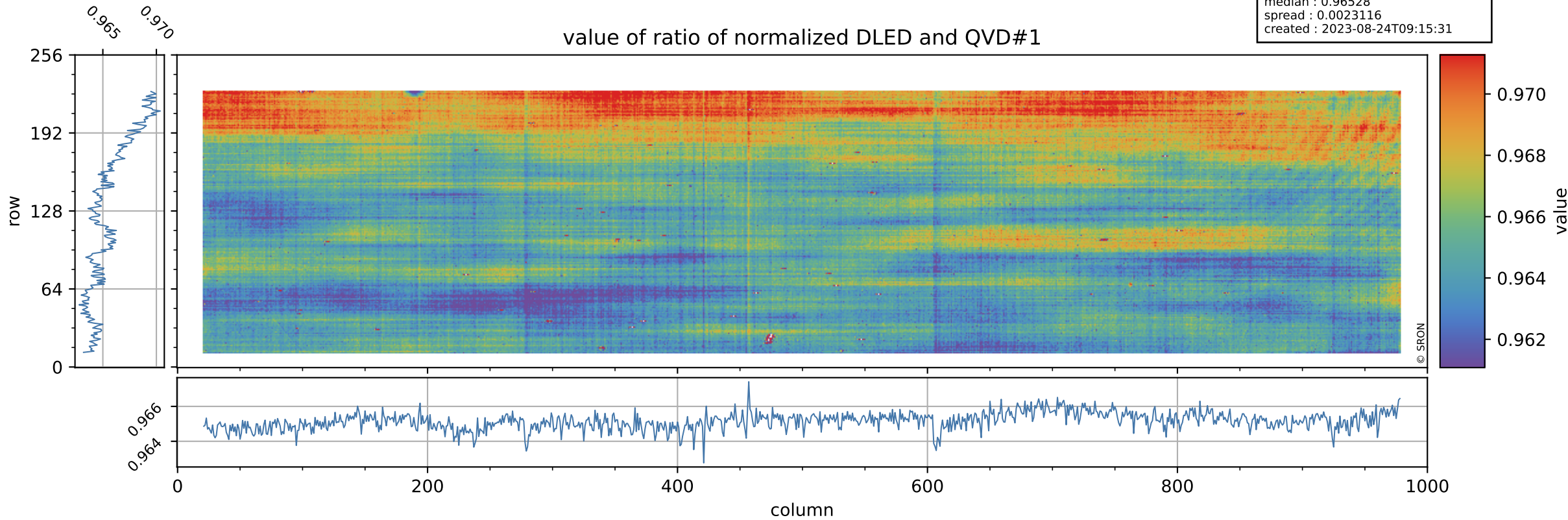

Tropomi SWIR stability

orbits : [27092, 27167]
coverage : 2023-01-04 / 2023-01-10
azimuth : 1.2697 & 1.2703
median : 0.76317
spread : 0.15327
created : 2023-08-24T09:15:31

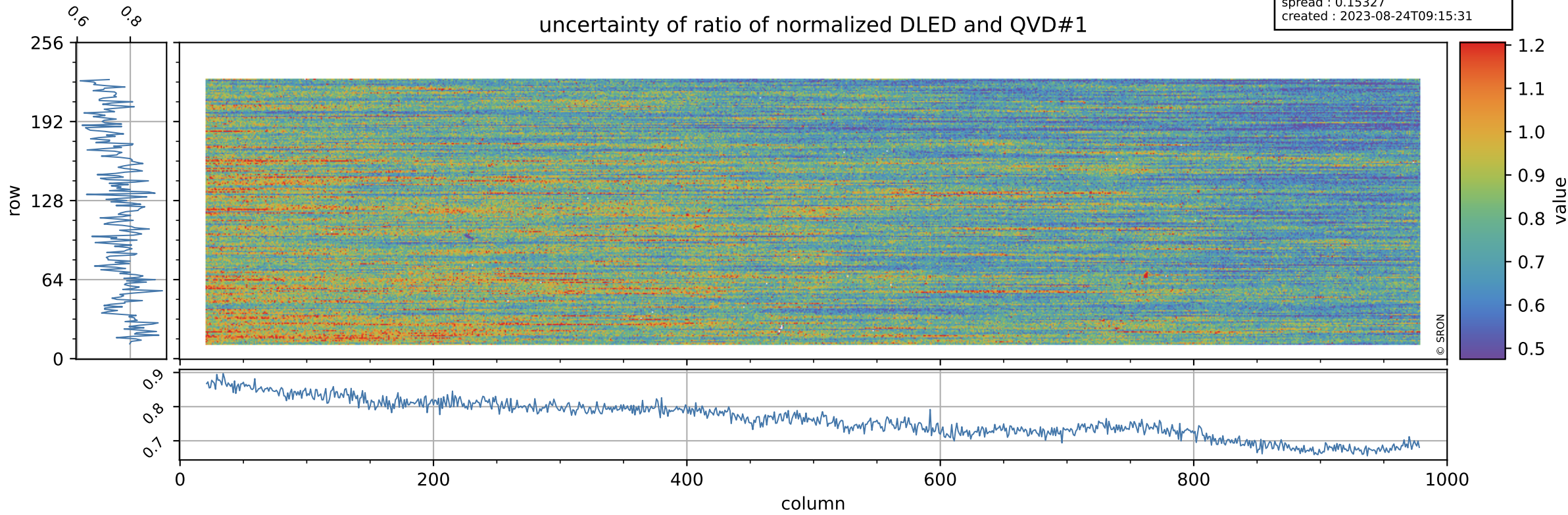

Tropomi SWIR stability

value of ratio of normalized WLS and QVD#1

orbits : [27092, 27167]
coverage : 2023-01-04 / 2023-01-10
azimuth : 1.2697 & 1.2703
median : 1.0142
spread : 0.0025278
created : 2023-08-24T09:15:31

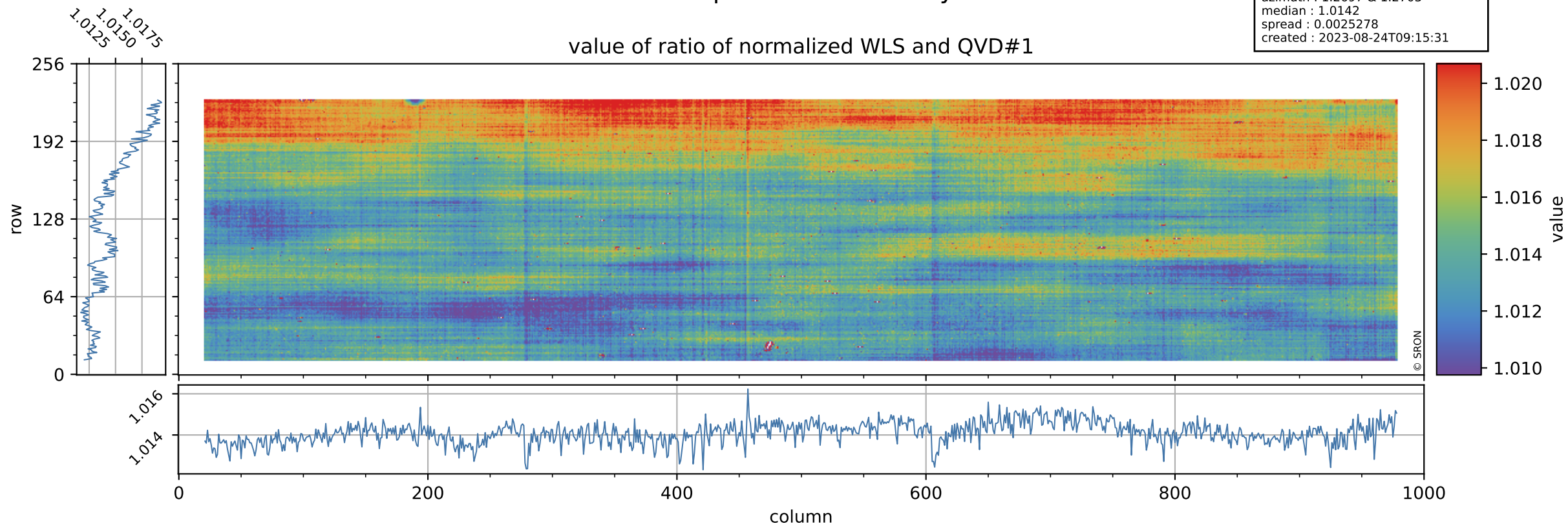

Tropomi SWIR stability

uncertainty of ratio of normalized WLS and QVD#1

orbits : [27092, 27167]
coverage : 2023-01-04 / 2023-01-10
azimuth : 1.2697 & 1.2703
median : 0.41526
spread : 0.081445
created : 2023-08-24T09:15:31

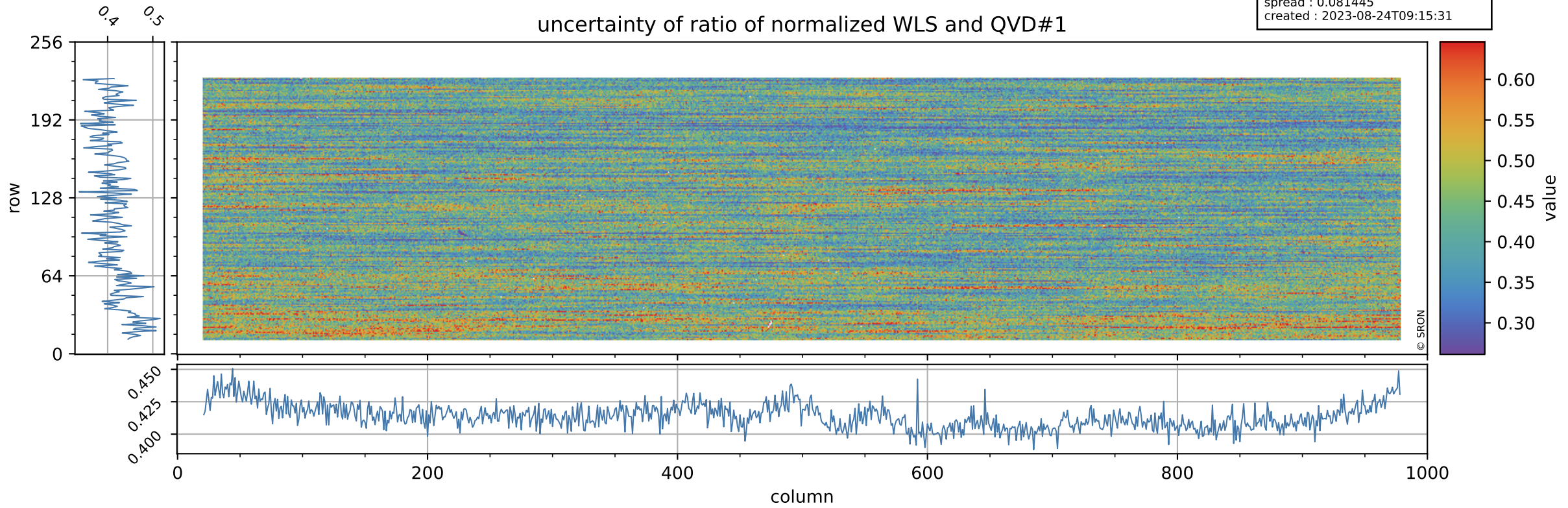

Tropomi SWIR stability

value of ratio of normalized DLED and QVD#2

orbits : [27092, 27167]
coverage : 2023-01-04 / 2023-01-10
azimuth : 1.2697 & 1.2703
median : 0.96527
spread : 0.0024881
created : 2023-08-24T09:15:32

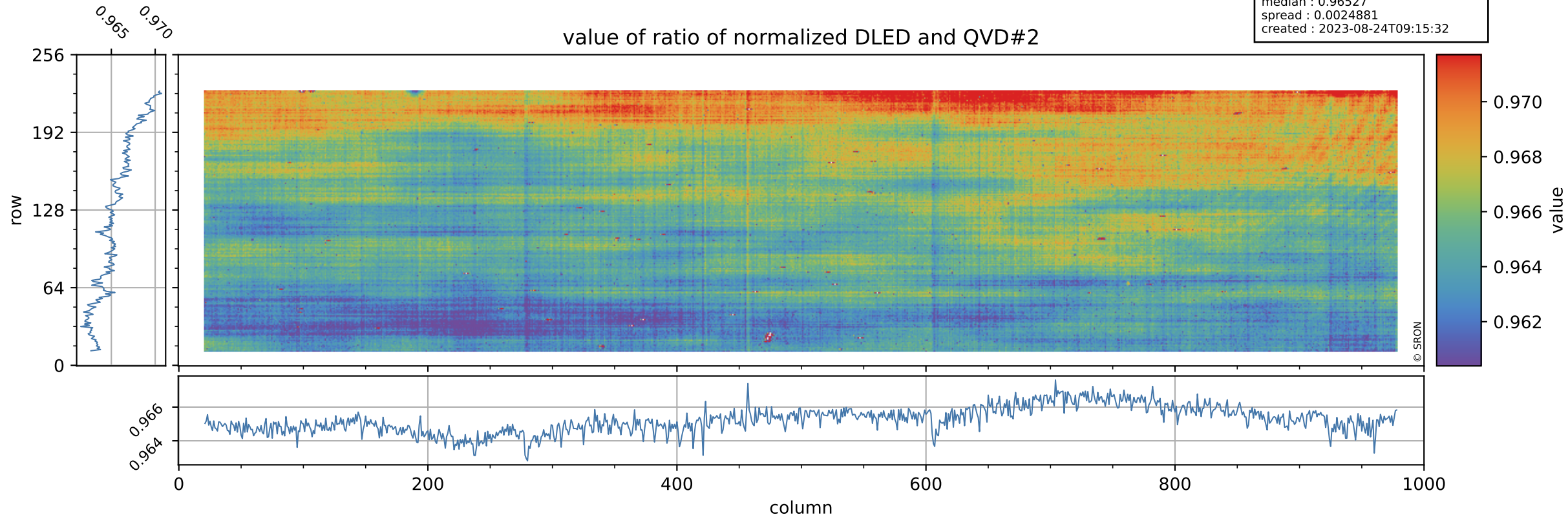

Tropomi SWIR stability

value of ratio of normalized WLS and QVD#2

orbits : [27092, 27167]
coverage : 2023-01-04 / 2023-01-10
azimuth : 1.2697 & 1.2703
median : 1.0142
spread : 0.0027138
created : 2023-08-24T09:15:32

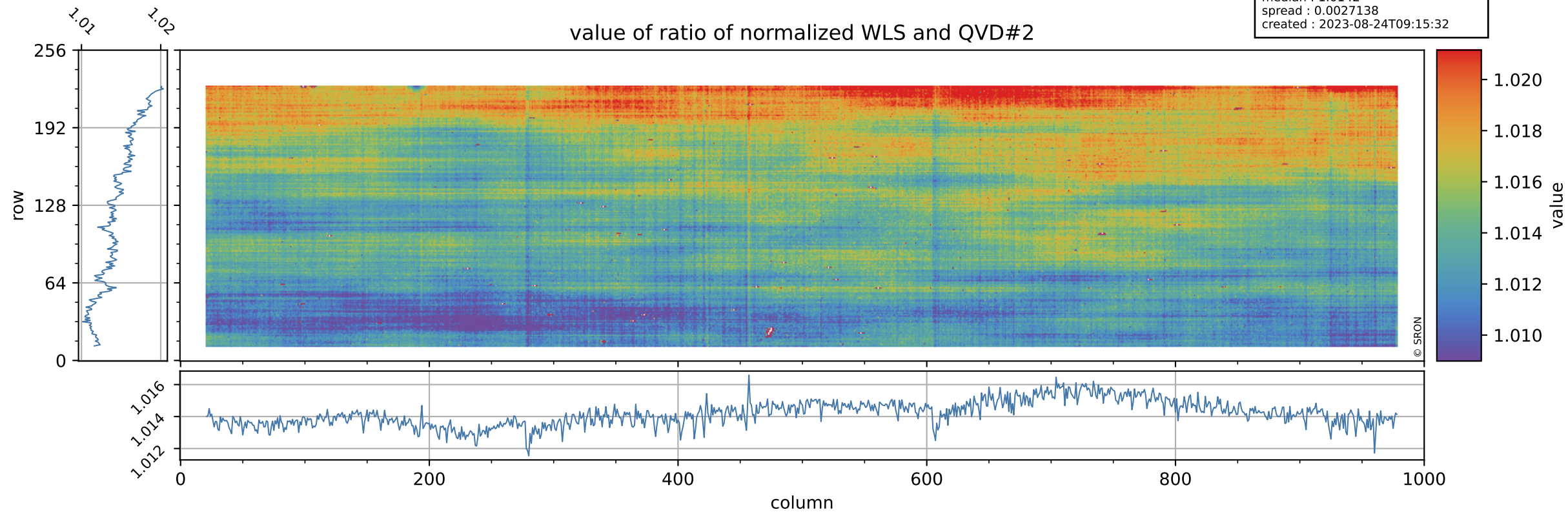

Tropomi SWIR stability

uncertainty of ratio of normalized WLS and QVD#2

orbits : [27092, 27167]
coverage : 2023-01-04 / 2023-01-10
azimuth : 1.2697 & 1.2703
median : 0.41939
spread : 0.080693
created : 2023-08-24T09:15:32

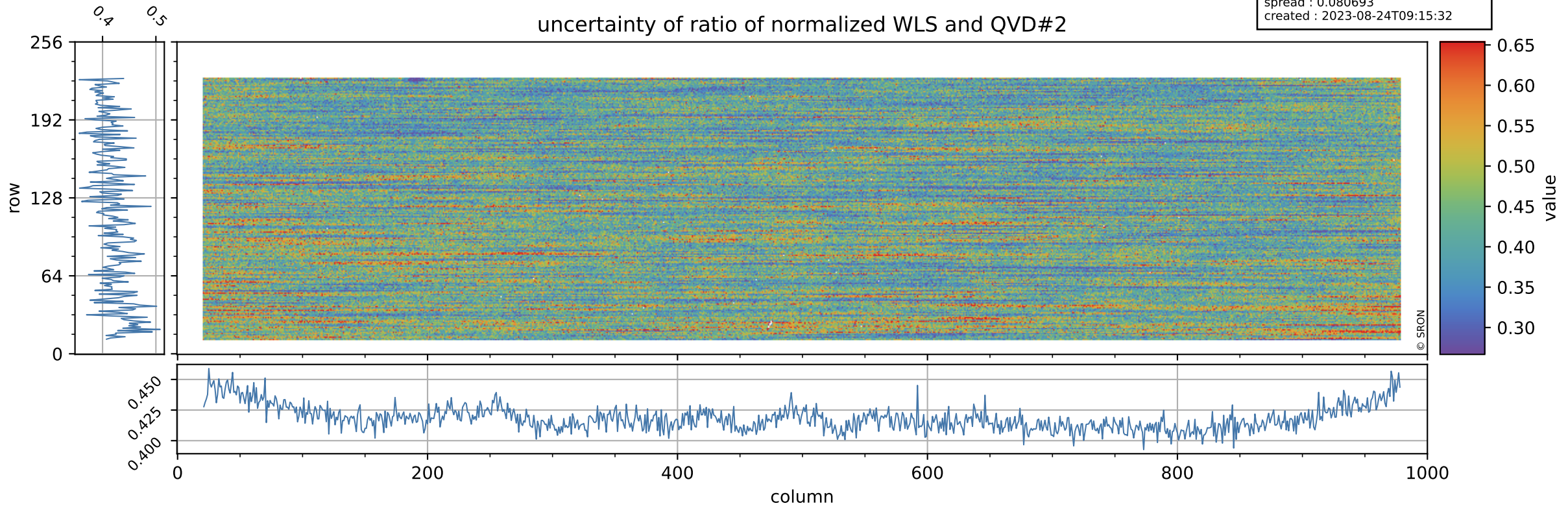

Tropomi SWIR stability

value of ratio of normalized DLED and WLS

orbits : [27092, 27167]
coverage : 2023-01-04 / 2023-01-10
azimuth : 1.2697 & 1.2703
median : 0.95179
spread : 0.00072872
created : 2023-08-24T09:15:33

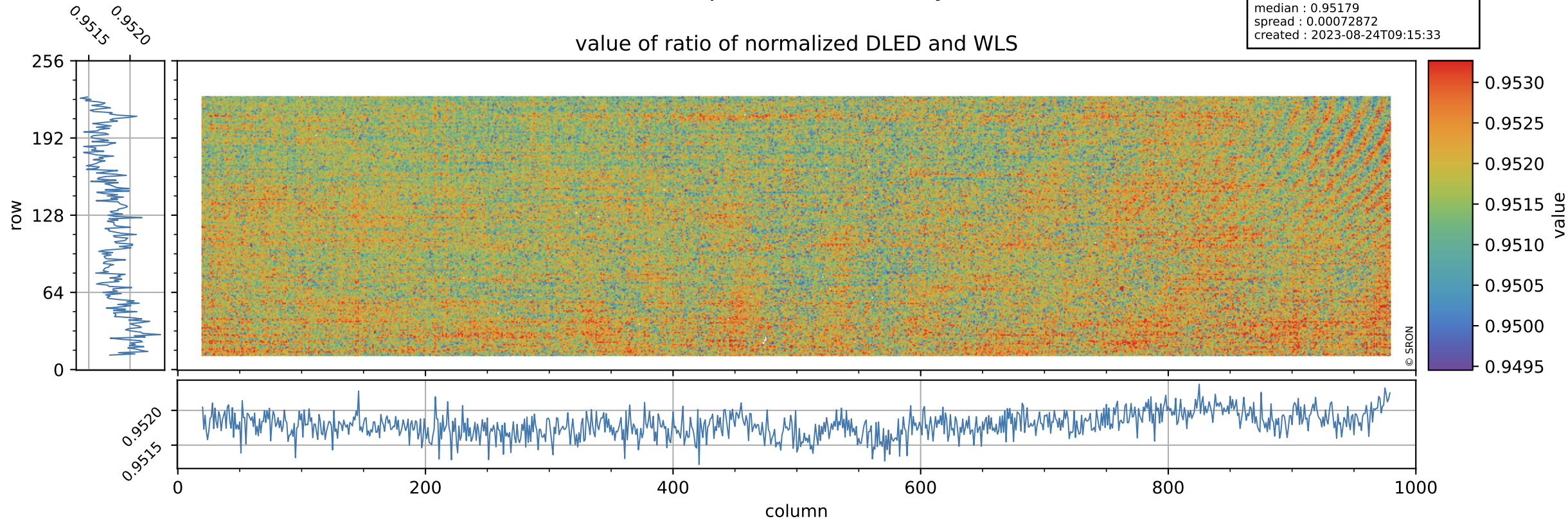

Tropomi SWIR stability

value of normalized QVD#1

orbits : [27092, 27167]
coverage : 2023-01-04 / 2023-01-10
azimuth : 1.2697 & 1.2703
median : 0.98635
spread : 0.0050309
created : 2023-08-24T09:15:33

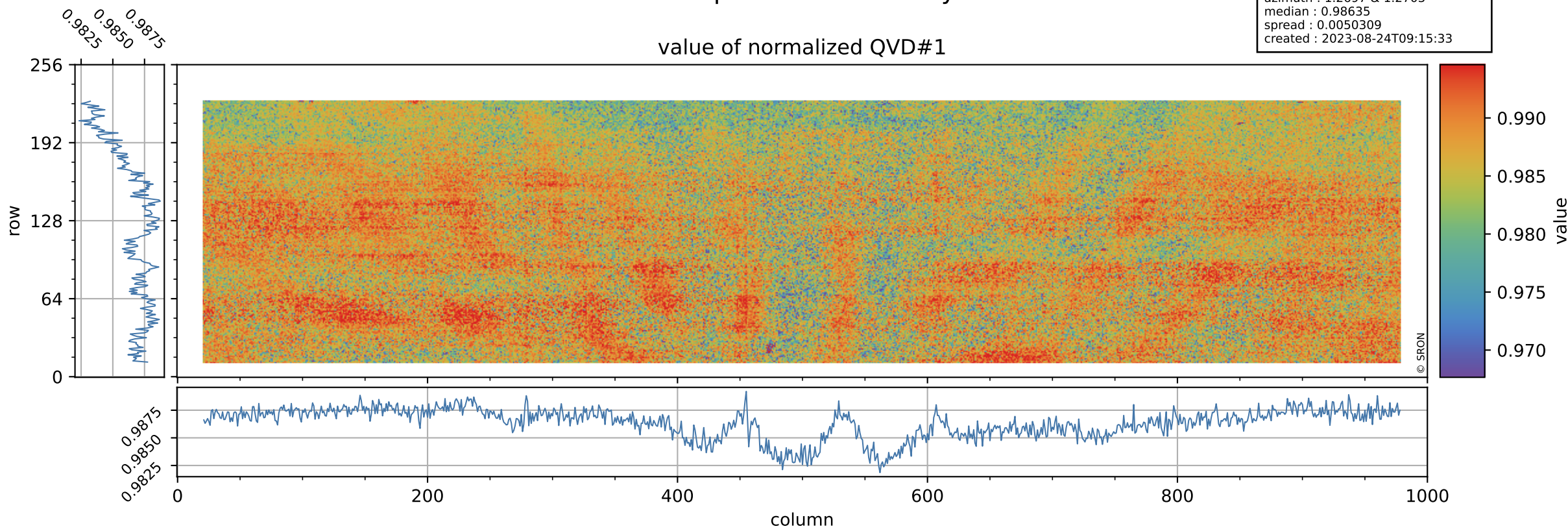

Tropomi SWIR stability

QVD#1 background

orbits : [27092, 27167]
coverage : 2023-01-04 / 2023-01-10
azimuth : 1.2697 & 1.2703
median : 1.0104 ke
spread : 0.16253 ke
created : 2023-08-24T09:15:34

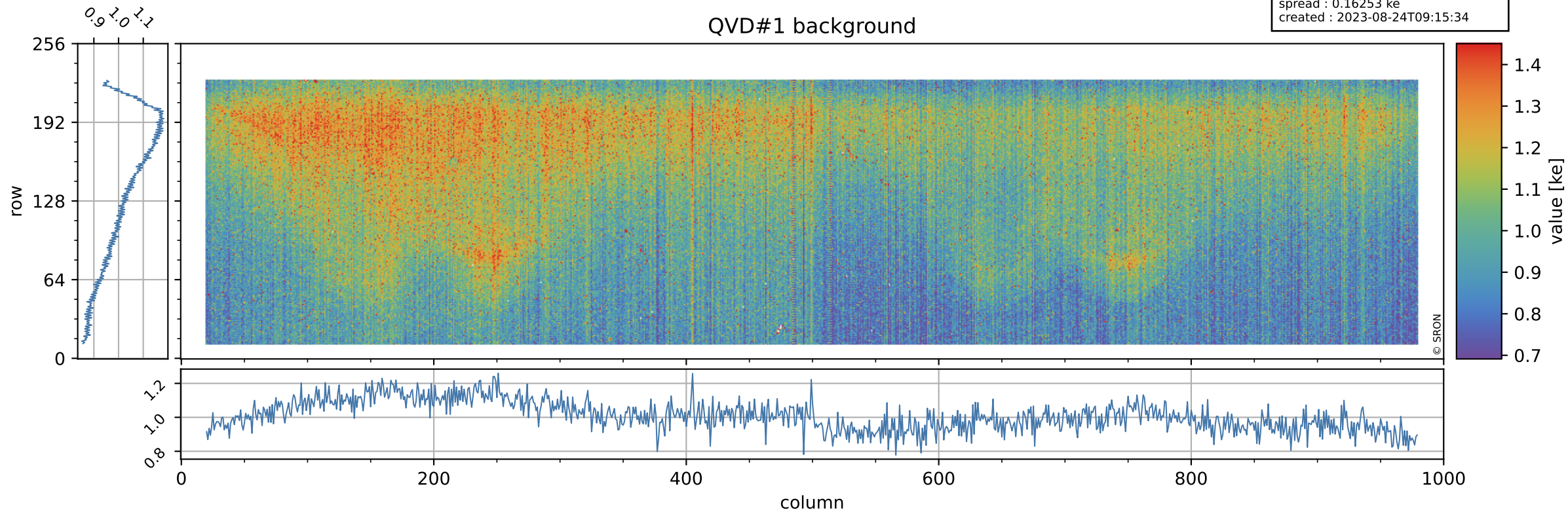

Tropomi SWIR stability

value of normalized QVD#2

orbits : [27092, 27167]
coverage : 2023-01-04 / 2023-01-10
azimuth : 1.2697 & 1.2703
median : 0.98644
spread : 0.0050888
created : 2023-08-24T09:15:34

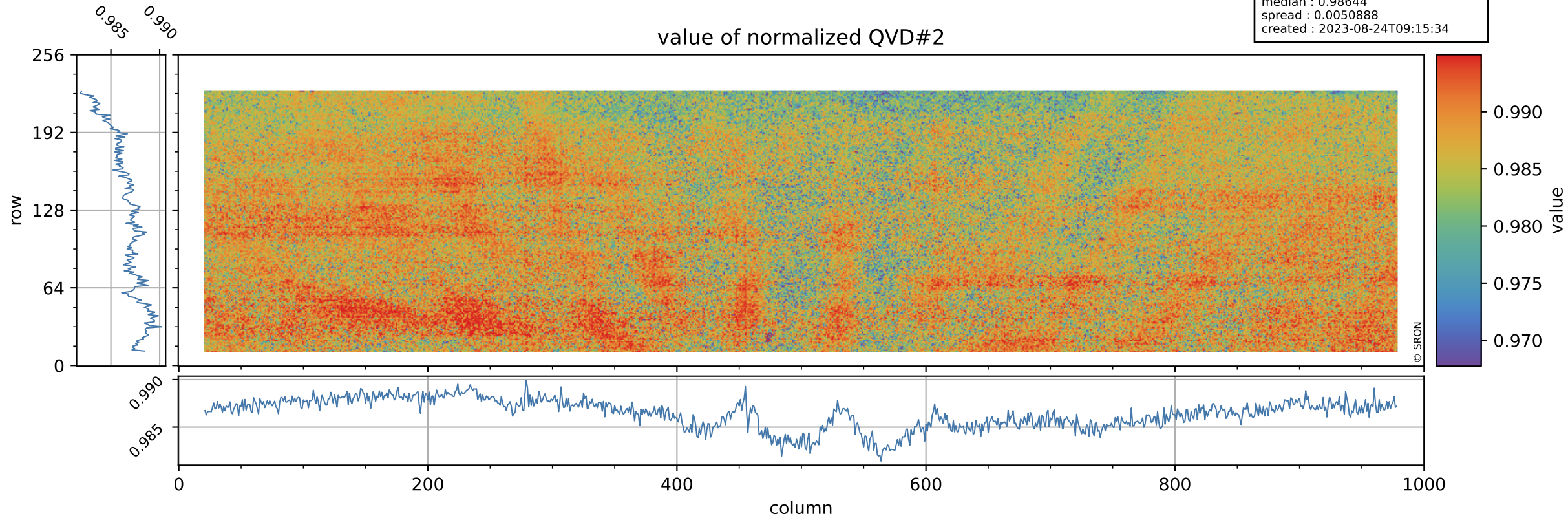

Tropomi SWIR stability

orbits : [27092, 27167]
coverage : 2023-01-04 / 2023-01-10
azimuth : 1.2697 & 1.2703
median : 1.0074 ke
spread : 0.16278 ke
created : 2023-08-24T09:15:34

QVD#2 background

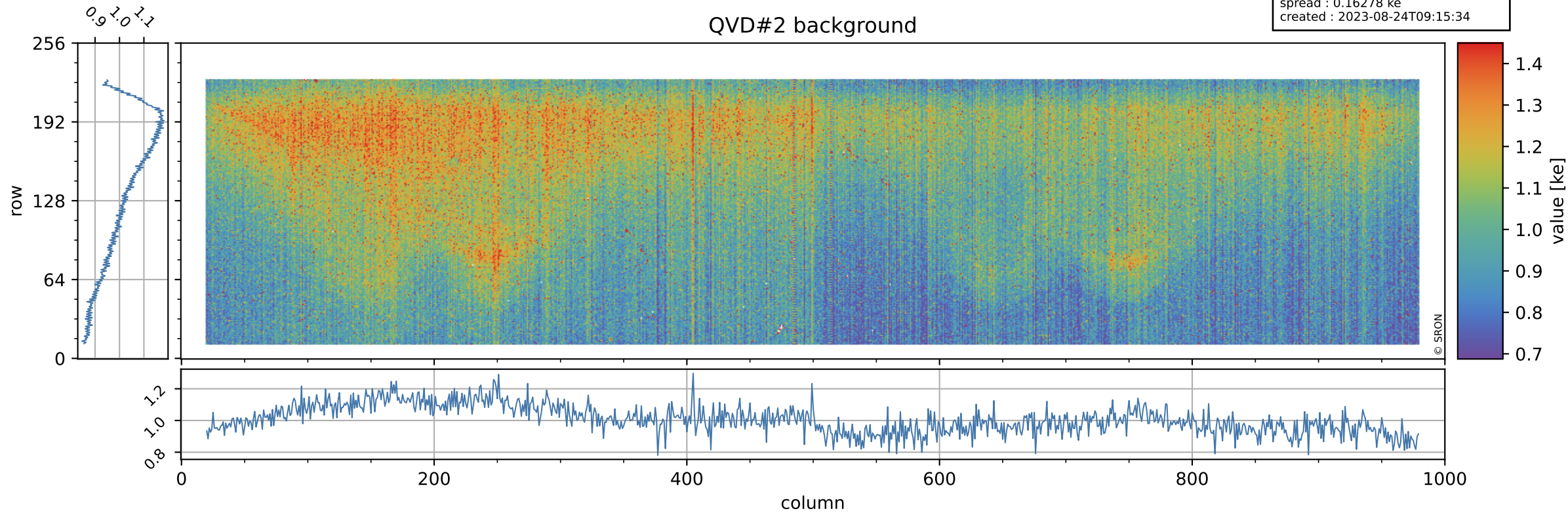

Tropomi SWIR stability

value of normalized DLED

orbits : [27092, 27167]
coverage : 2023-01-04 / 2023-01-10
azimuth : 1.2697 & 1.2703
median : 0.95256
spread : 0.004509
created : 2023-08-24T09:15:34

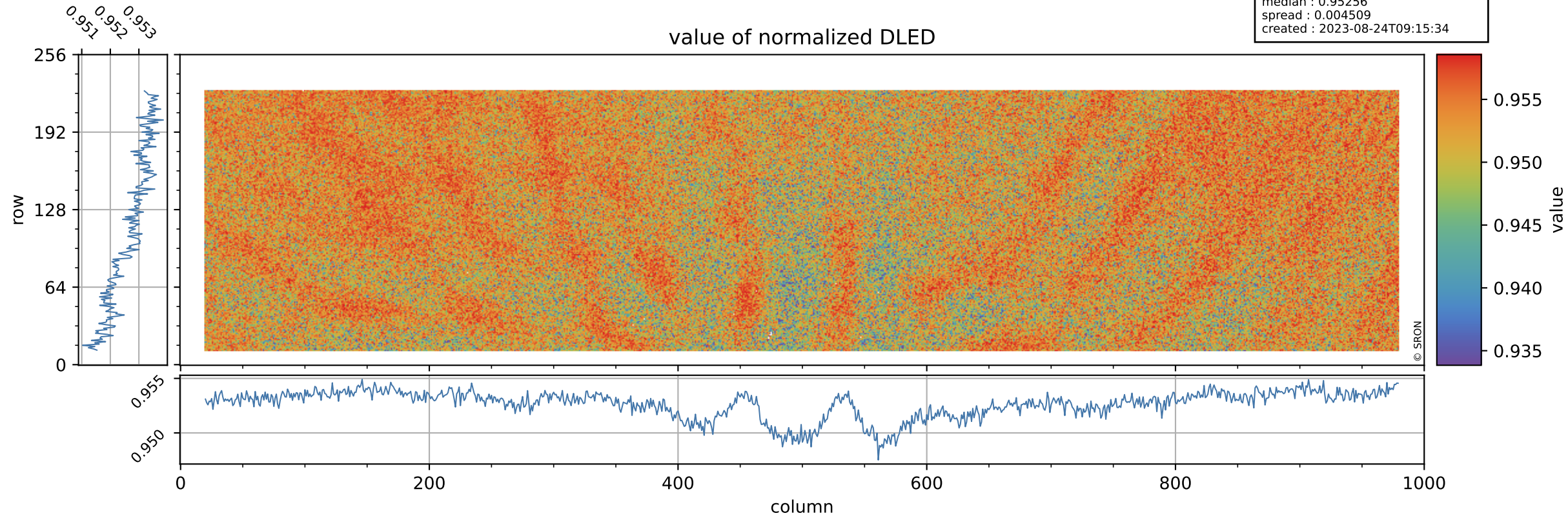

Tropomi SWIR stability

DLED background

orbits : [27092, 27167]
coverage : 2023-01-04 / 2023-01-10
azimuth : 1.2697 & 1.2703
median : 0.89796 ke
spread : 0.14758 ke
created : 2023-08-24T09:15:35

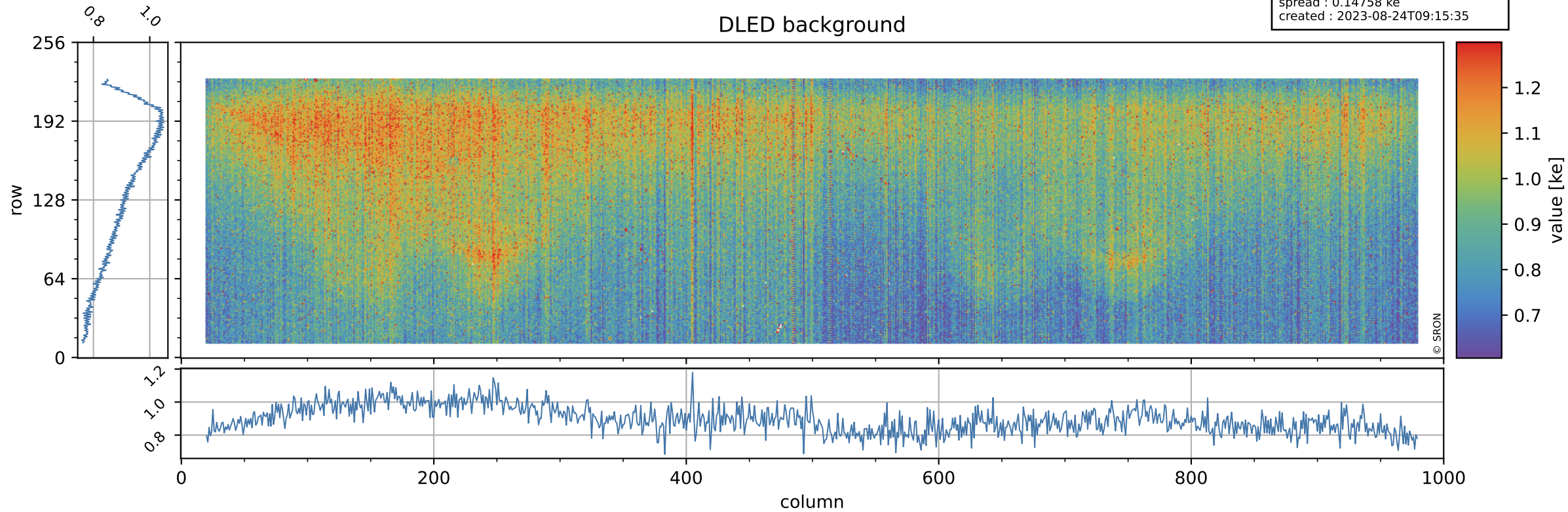

Tropomi SWIR stability

value of normalized WLS

orbits : [27092, 27167]
coverage : 2023-01-04 / 2023-01-10
azimuth : 1.2697 & 1.2703
median : 1.0008
spread : 0.0043069
created : 2023-08-24T09:15:35

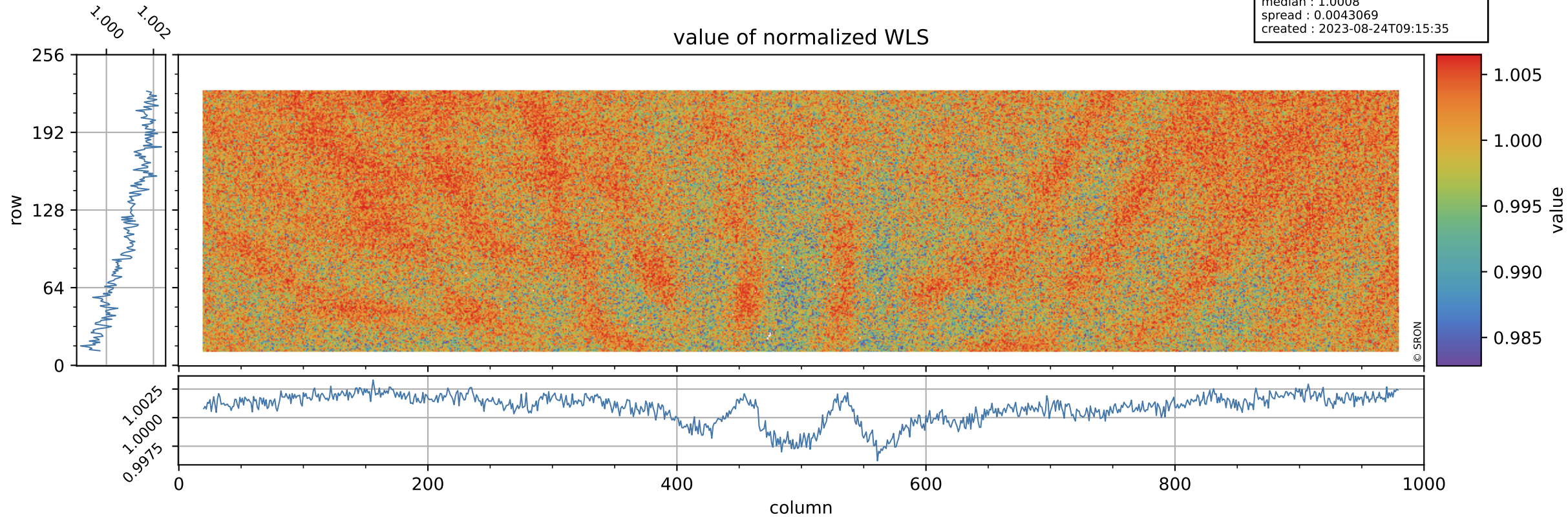

Tropomi SWIR stability

orbits : [27092, 27167]
coverage : 2023-01-04 / 2023-01-10
azimuth : 1.2697 & 1.2703
median : 346.28 e
spread : 88.529 e
created : 2023-08-24T09:15:35

WLS background

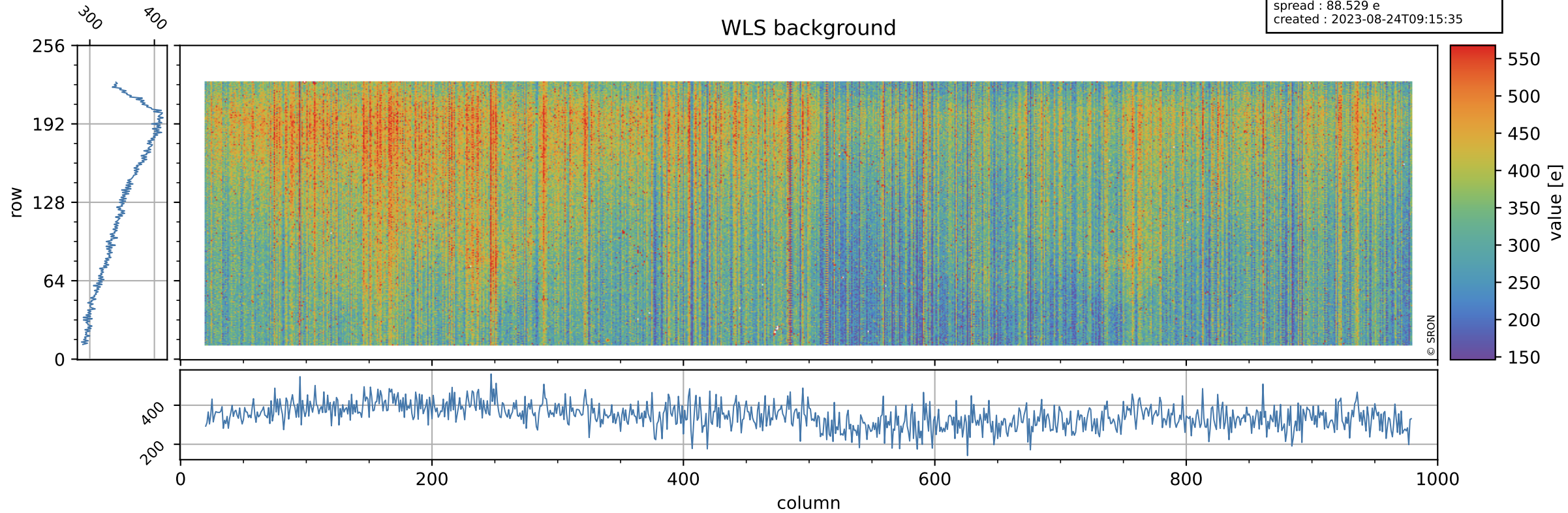

Tropomi SWIR stability ground-tracks of Sentinel-5P

orbits : [27092, 27167]
coverage : 2023-01-04 / 2023-01-10
azimuth : 1.2697 & 1.2703
created : 2023-08-24T09:15:35

