

Tropomi SWIR stability

value of ratio of normalized QVD#1 and QVD#2

orbits : [27182, 27268]
coverage : 2023-01-11 / 2023-01-17
azimuth : 1.2697 & 1.2696
median : 0.99768
spread : 0.0016658
created : 2023-08-24T09:15:41

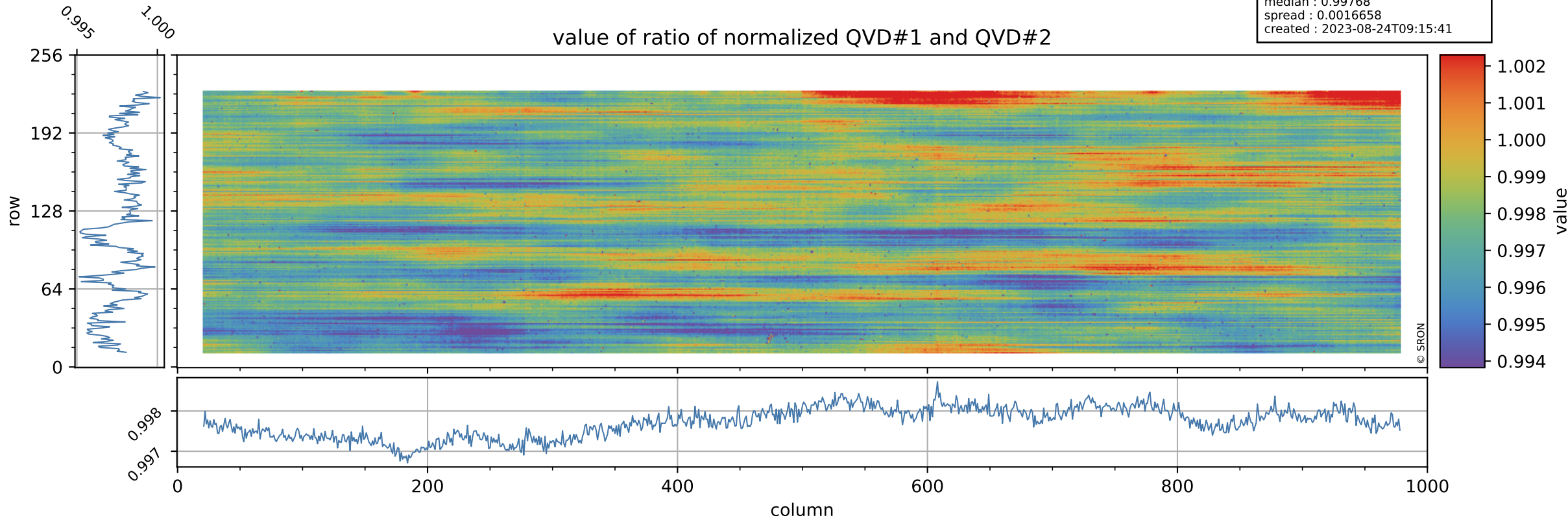

Tropomi SWIR stability

uncertainty of ratio of normalized QVD#1 and QVD#2

orbits : [27182, 27268]
coverage : 2023-01-11 / 2023-01-17
azimuth : 1.2697 & 1.2696
median : 1.0598
spread : 0.19766
created : 2023-08-24T09:15:42

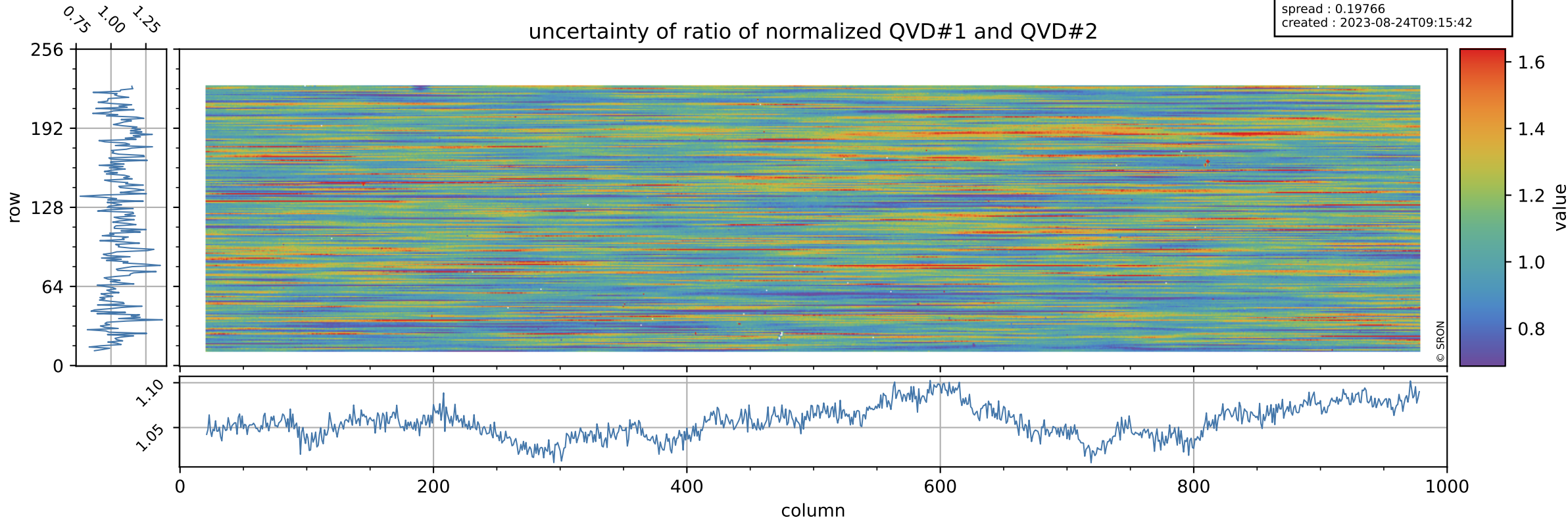

Tropomi SWIR stability

value of ratio of normalized DLED and QVD#1

orbits : [27182, 27268]
coverage : 2023-01-11 / 2023-01-17
azimuth : 1.2697 & 1.2696
median : 0.96738
spread : 0.0023535
created : 2023-08-24T09:15:42

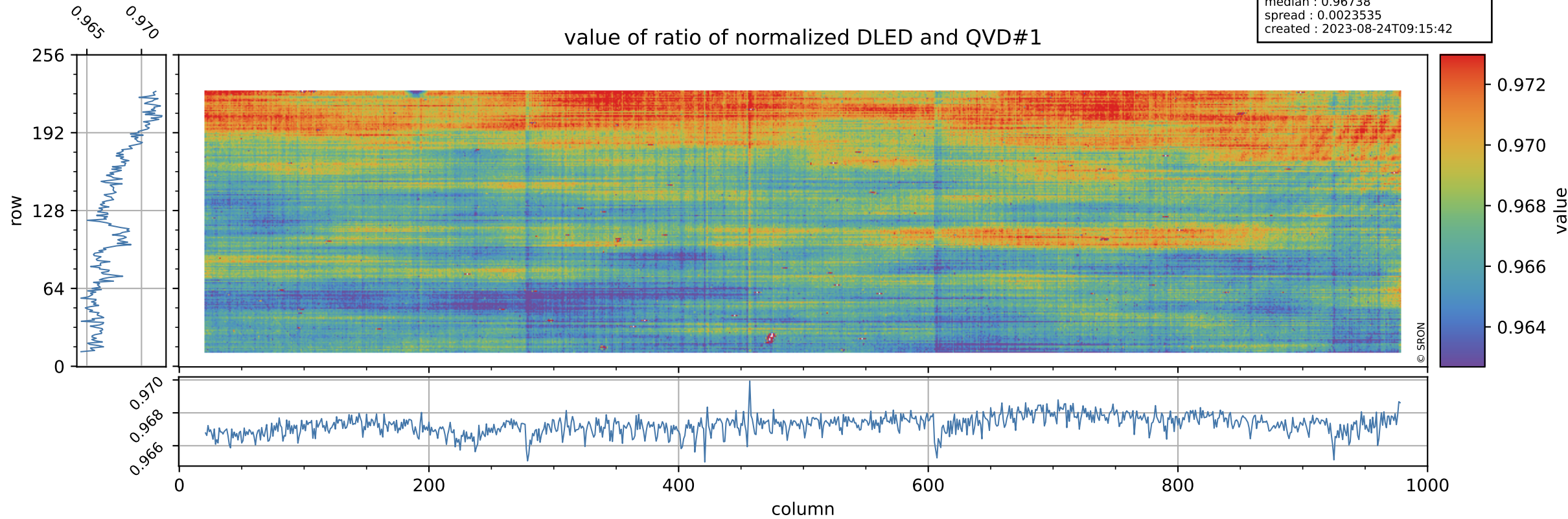

Tropomi SWIR stability

orbits : [27182, 27268]
coverage : 2023-01-11 / 2023-01-17
azimuth : 1.2697 & 1.2696
median : 0.73735
spread : 0.1448
created : 2023-08-24T09:15:42

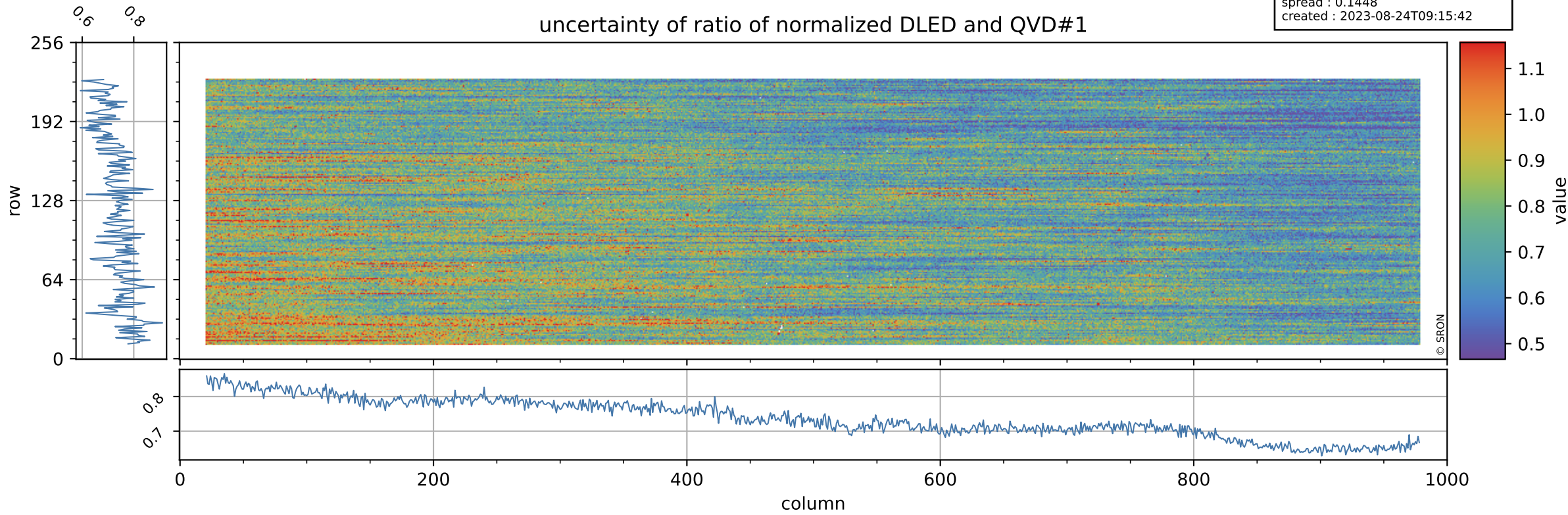

Tropomi SWIR stability

value of ratio of normalized WLS and QVD#1

orbits : [27182, 27268]
coverage : 2023-01-11 / 2023-01-17
azimuth : 1.2697 & 1.2696
median : 1.0126
spread : 0.0023757
created : 2023-08-24T09:15:43

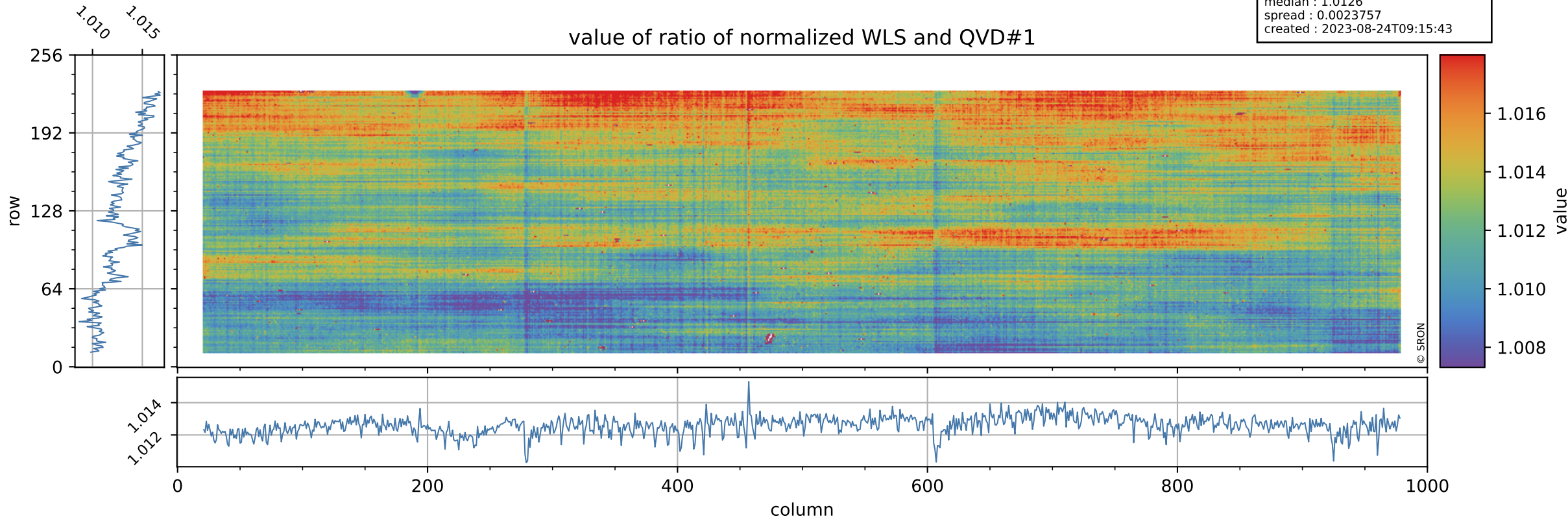

Tropomi SWIR stability

uncertainty of ratio of normalized WLS and QVD#1

orbits : [27182, 27268]
coverage : 2023-01-11 / 2023-01-17
azimuth : 1.2697 & 1.2696
median : 0.39712
spread : 0.076317
created : 2023-08-24T09:15:43

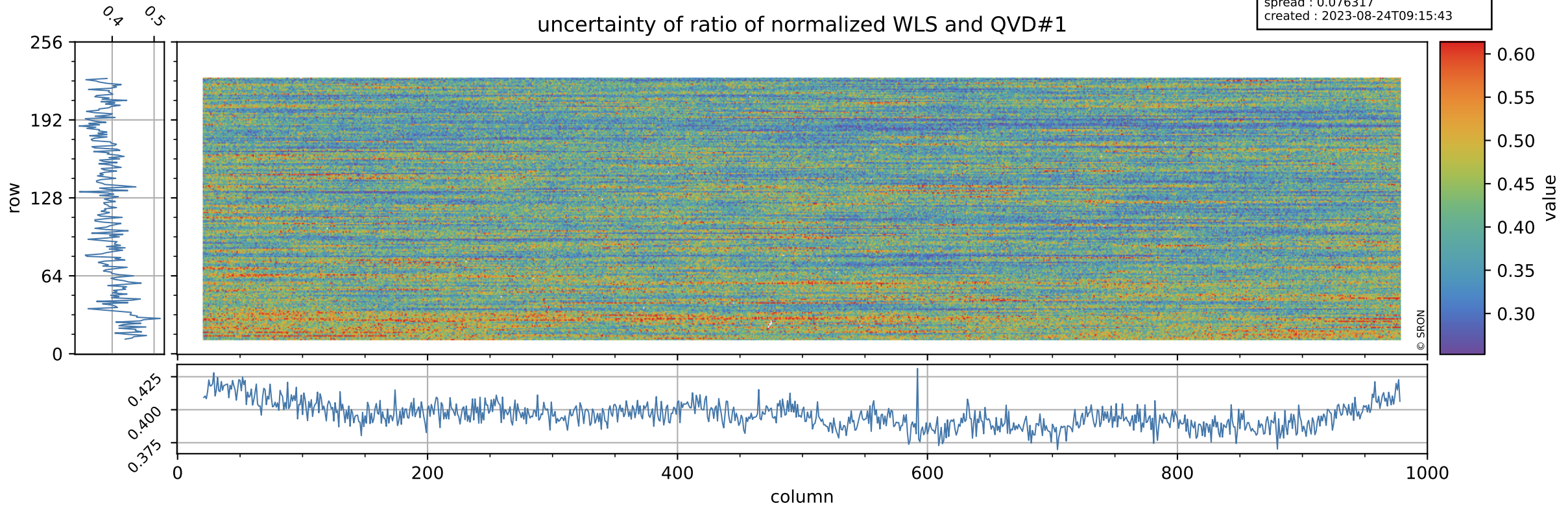

Tropomi SWIR stability

value of ratio of normalized DLED and QVD#2

orbits : [27182, 27268]
coverage : 2023-01-11 / 2023-01-17
azimuth : 1.2697 & 1.2696
median : 0.96509
spread : 0.0025915
created : 2023-08-24T09:15:43

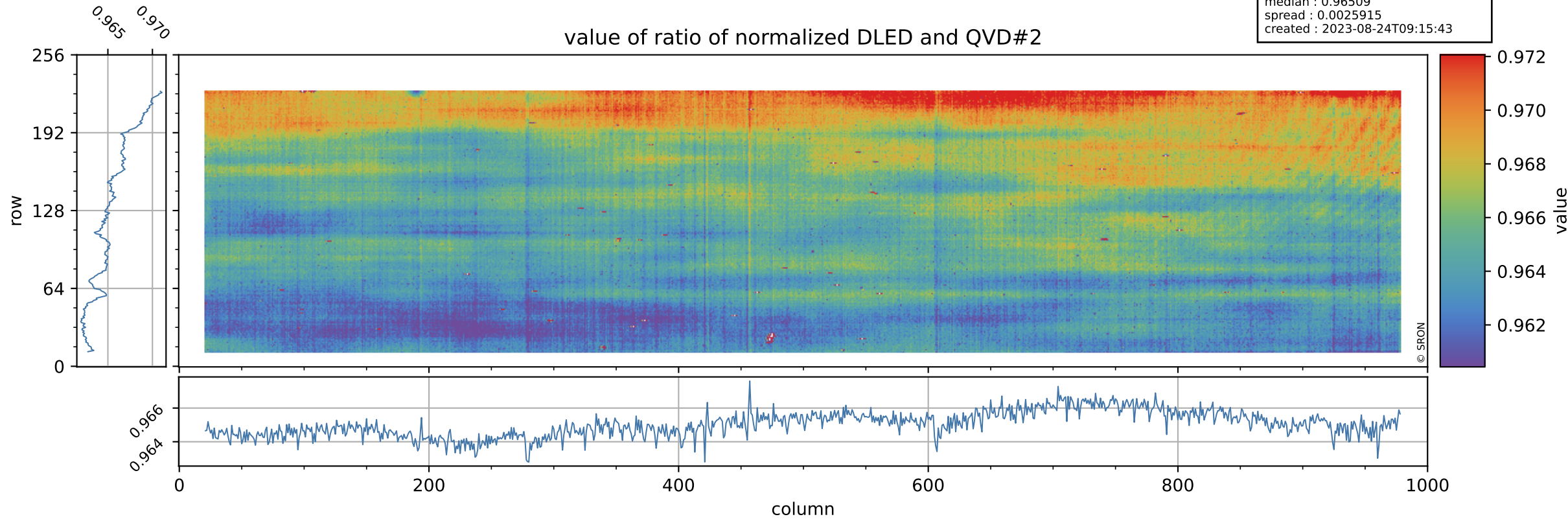

Tropomi SWIR stability

orbits : [27182, 27268]
coverage : 2023-01-11 / 2023-01-17
azimuth : 1.2697 & 1.2696
median : 0.7782
spread : 0.15696
created : 2023-08-24T09:15:43

uncertainty of ratio of normalized DLED and QVD#2

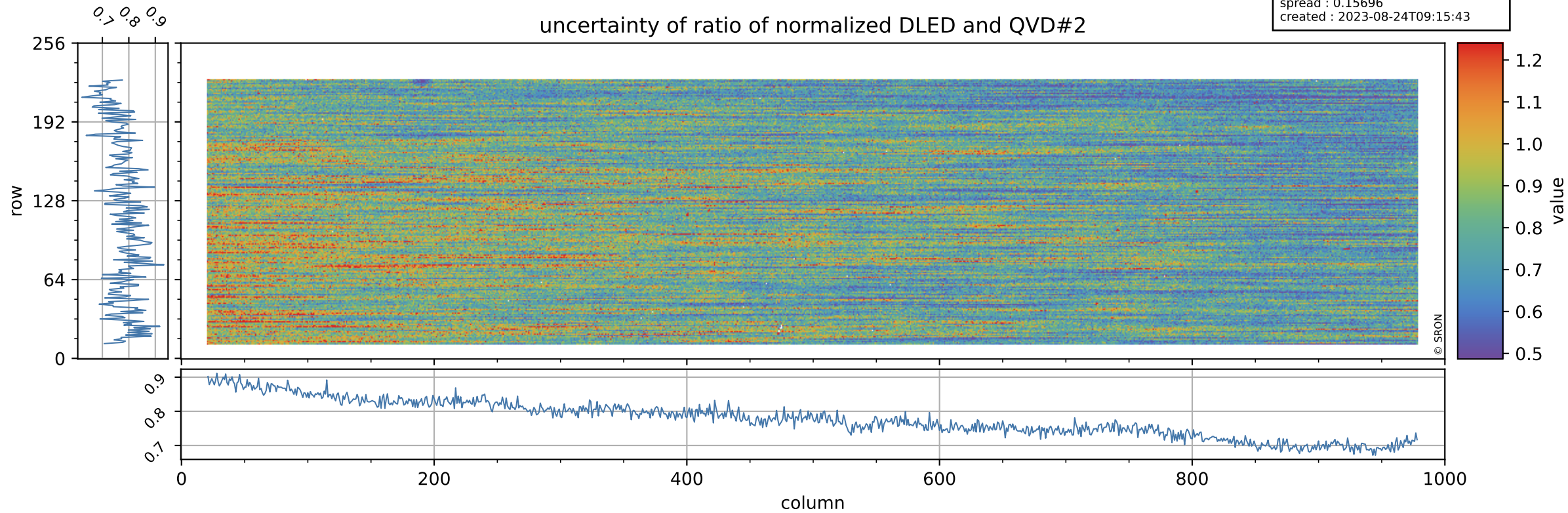

Tropomi SWIR stability

value of ratio of normalized WLS and QVD#2

orbits : [27182, 27268]
coverage : 2023-01-11 / 2023-01-17
azimuth : 1.2697 & 1.2696
median : 1.0103
spread : 0.0026491
created : 2023-08-24T09:15:44

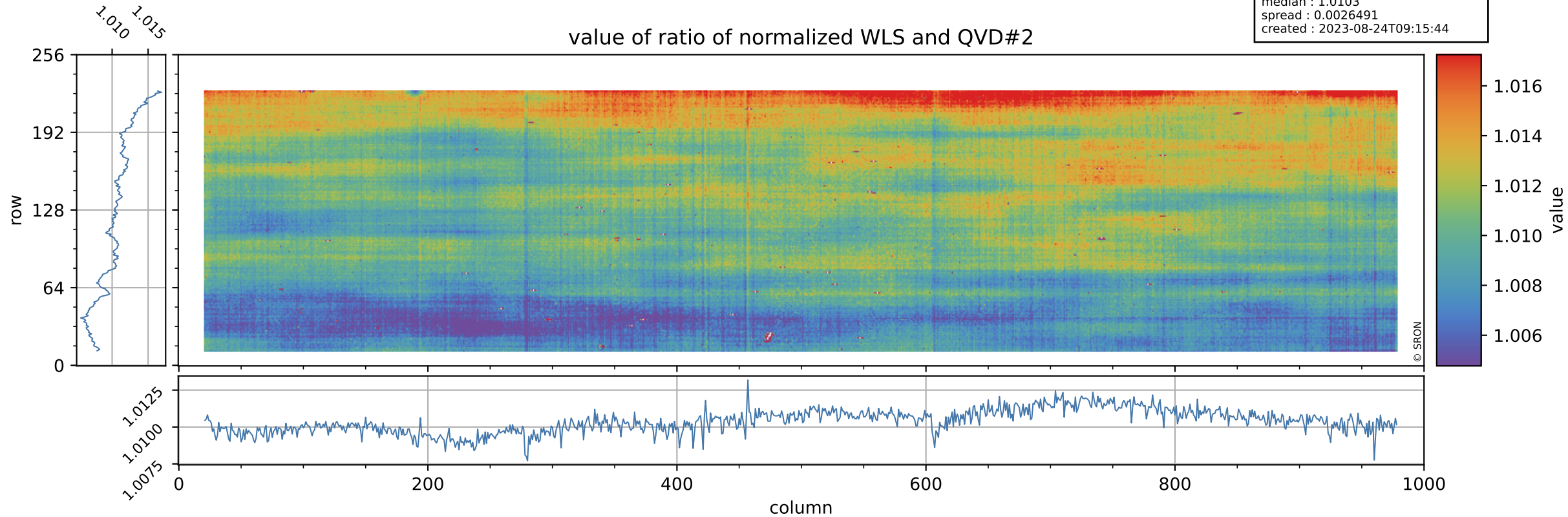

Tropomi SWIR stability

uncertainty of ratio of normalized WLS and QVD#2

orbits : [27182, 27268]
coverage : 2023-01-11 / 2023-01-17
azimuth : 1.2697 & 1.2696
median : 0.41941
spread : 0.082607
created : 2023-08-24T09:15:44

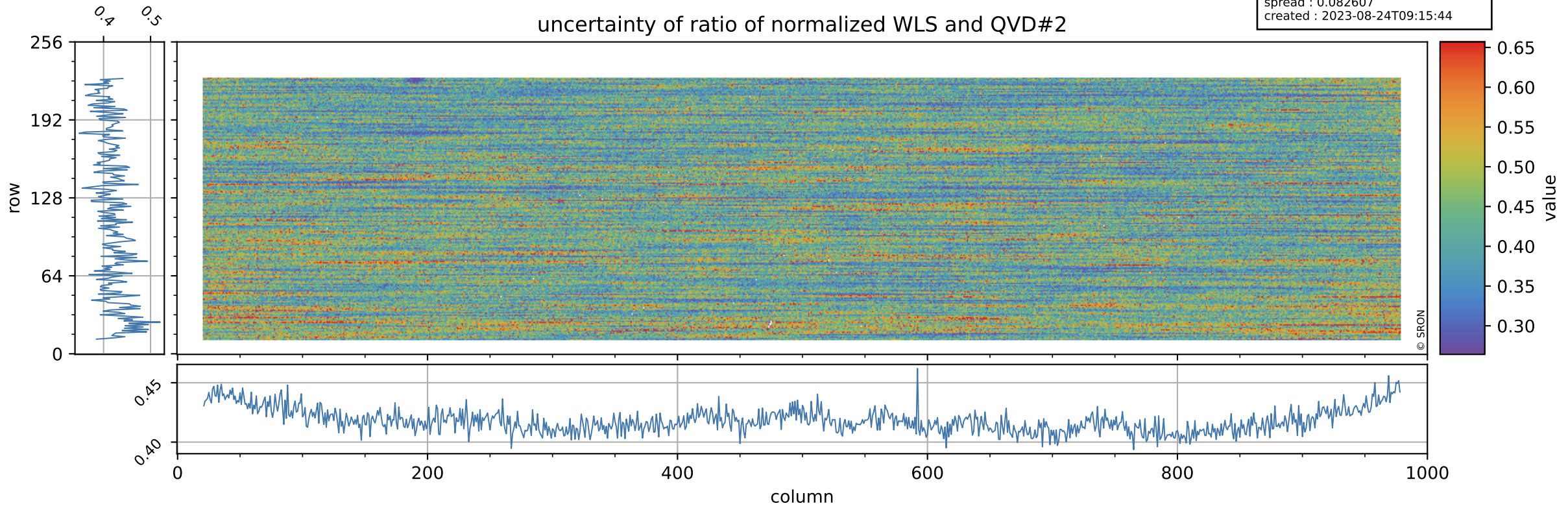

Tropomi SWIR stability

value of ratio of normalized DLED and WLS

orbits : [27182, 27268]
coverage : 2023-01-11 / 2023-01-17
azimuth : 1.2697 & 1.2696
median : 0.95549
spread : 0.00089871
created : 2023-08-24T09:15:44

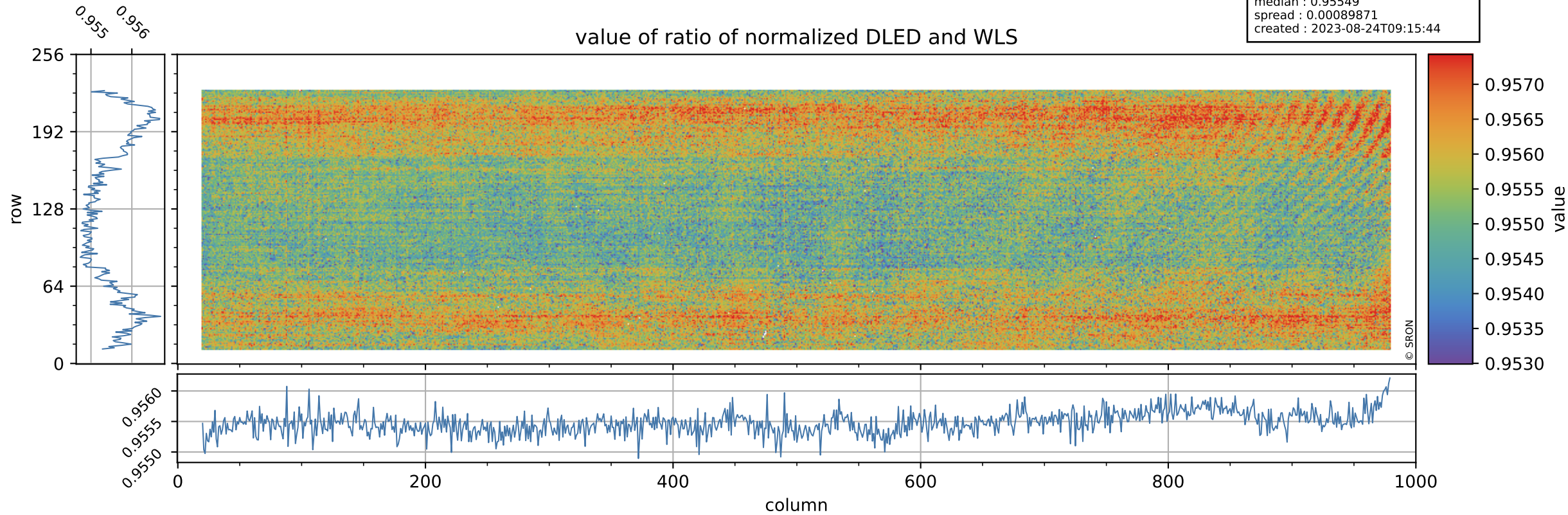

Tropomi SWIR stability

orbits : [27182, 27268]
coverage : 2023-01-11 / 2023-01-17
azimuth : 1.2697 & 1.2696
median : 1.863
spread : 0.36361
created : 2023-08-24T09:15:44

uncertainty of ratio of normalized DLED and WLS

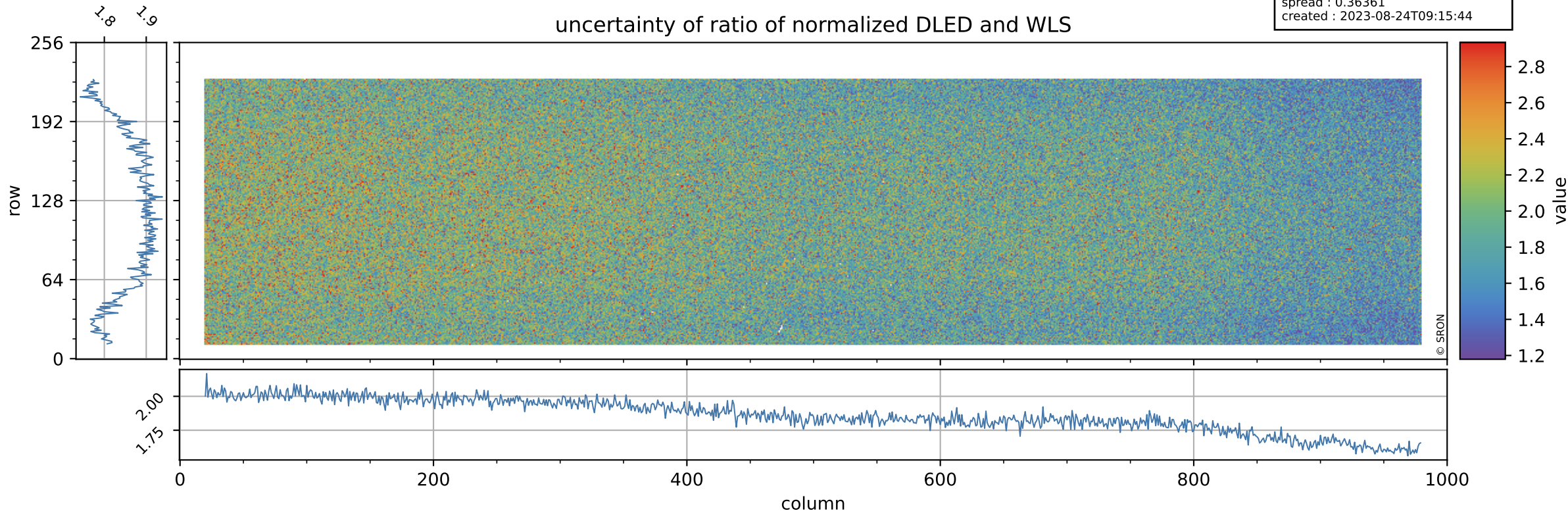

Tropomi SWIR stability

value of normalized QVD#1

orbits : [27182, 27268]
coverage : 2023-01-11 / 2023-01-17
azimuth : 1.2697 & 1.2696
median : 0.98445
spread : 0.0050269
created : 2023-08-24T09:15:45

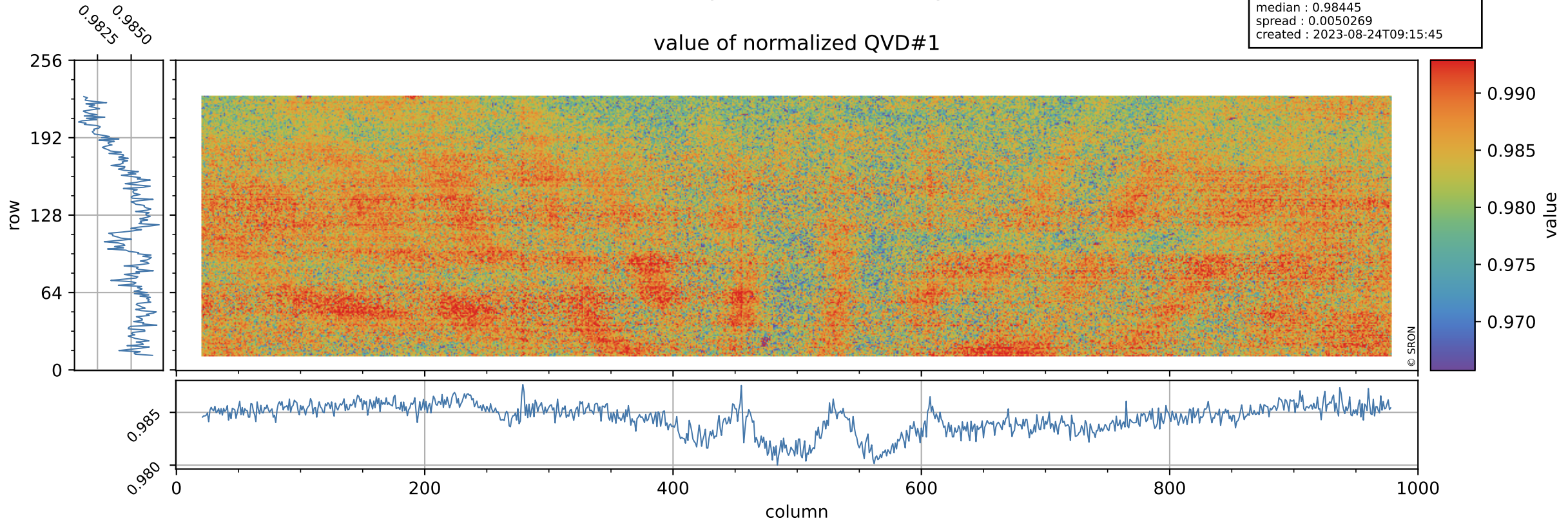

Tropomi SWIR stability

orbits : [27182, 27268]
coverage : 2023-01-11 / 2023-01-17
azimuth : 1.2697 & 1.2696
median : 1.0104 ke
spread : 0.16085 ke
created : 2023-08-24T09:15:45

QVD#1 background

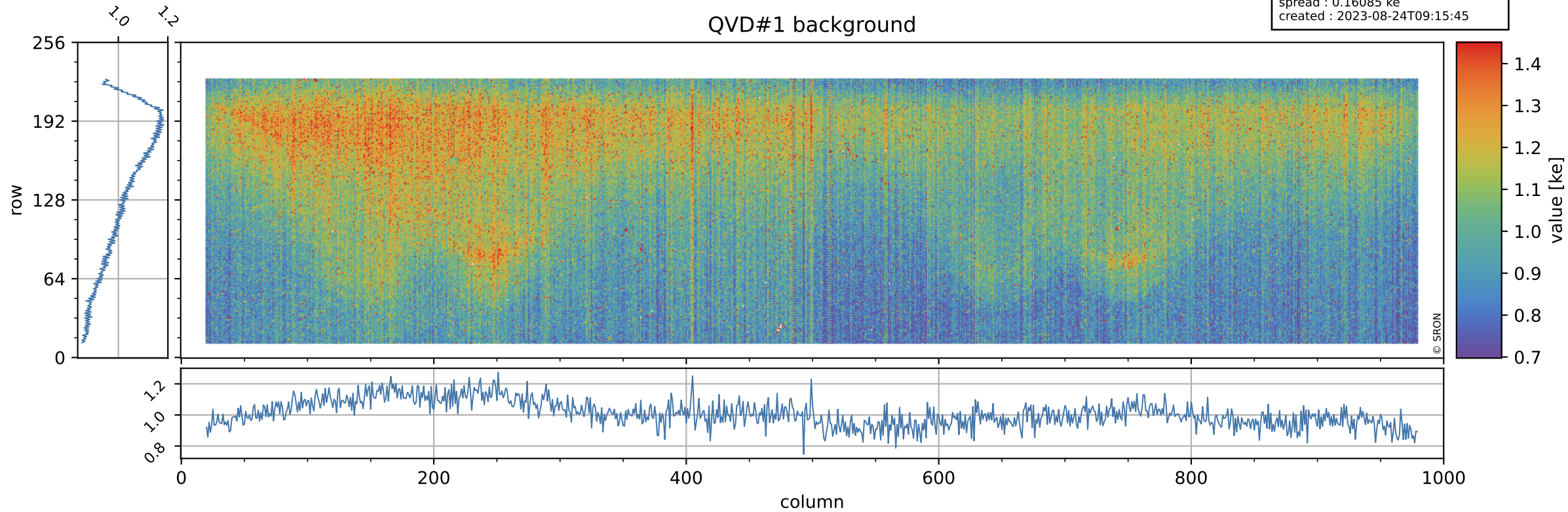

Tropomi SWIR stability

value of normalized QVD#2

orbits : [27182, 27268]
coverage : 2023-01-11 / 2023-01-17
azimuth : 1.2697 & 1.2696
median : 0.9867
spread : 0.00515
created : 2023-08-24T09:15:45

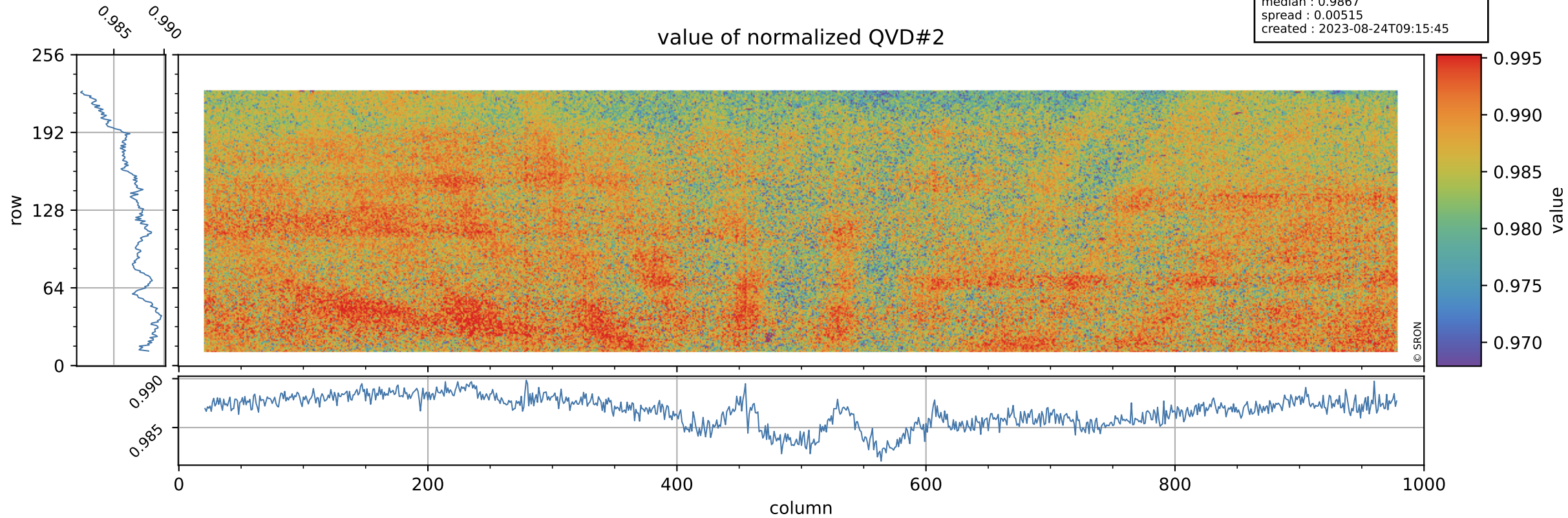

Tropomi SWIR stability

orbits : [27182, 27268]
coverage : 2023-01-11 / 2023-01-17
azimuth : 1.2697 & 1.2696
median : 1.0046 ke
spread : 0.16456 ke
created : 2023-08-24T09:15:46

QVD#2 background

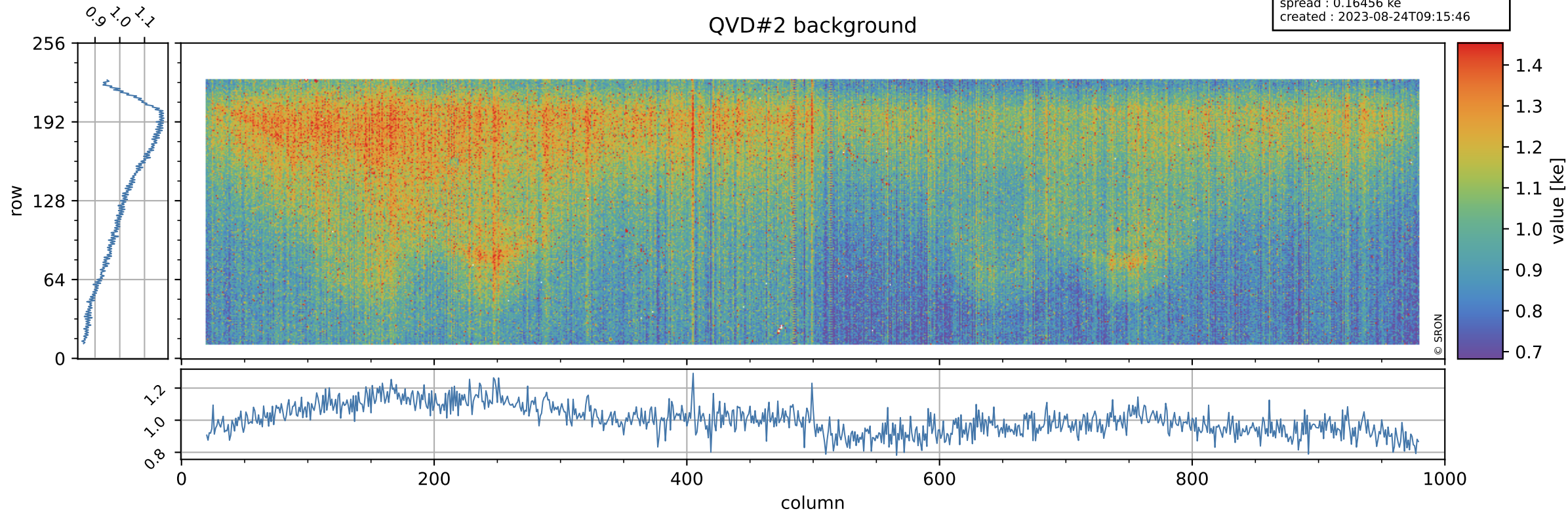

Tropomi SWIR stability

value of normalized DLED

orbits : [27182, 27268]
coverage : 2023-01-11 / 2023-01-17
azimuth : 1.2697 & 1.2696
median : 0.9527
spread : 0.004521
created : 2023-08-24T09:15:46

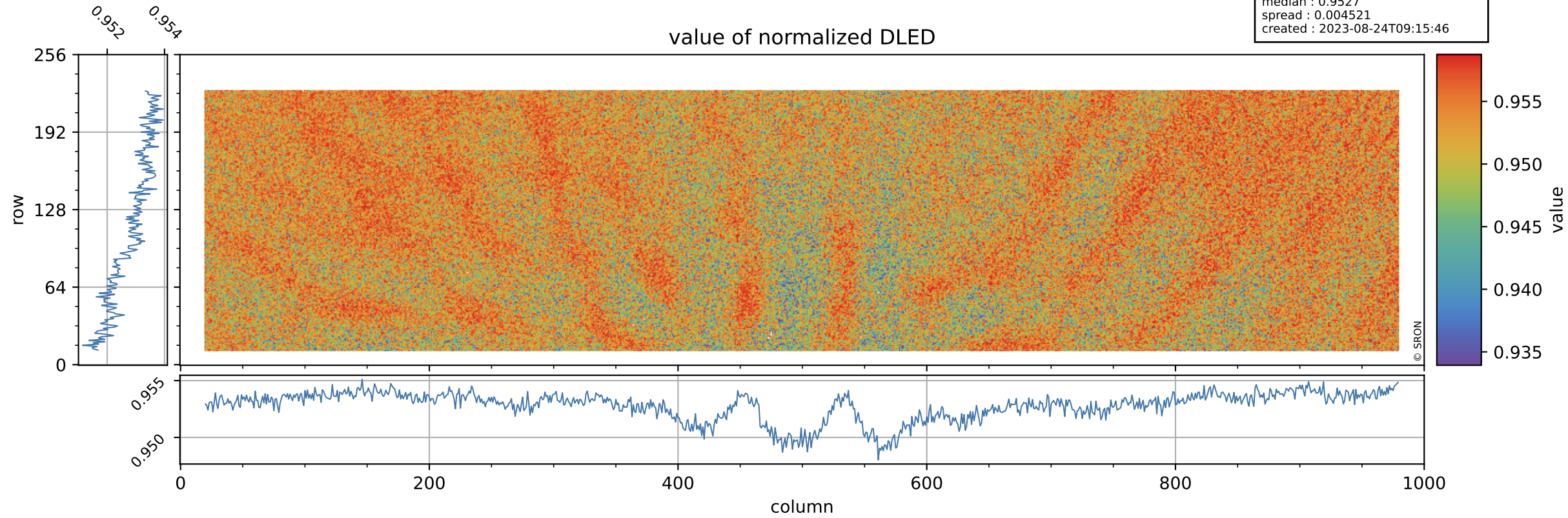

Tropomi SWIR stability

DLED background

orbits : [27182, 27268]
coverage : 2023-01-11 / 2023-01-17
azimuth : 1.2697 & 1.2696
median : 0.90277 ke
spread : 0.14872 ke
created : 2023-08-24T09:15:46

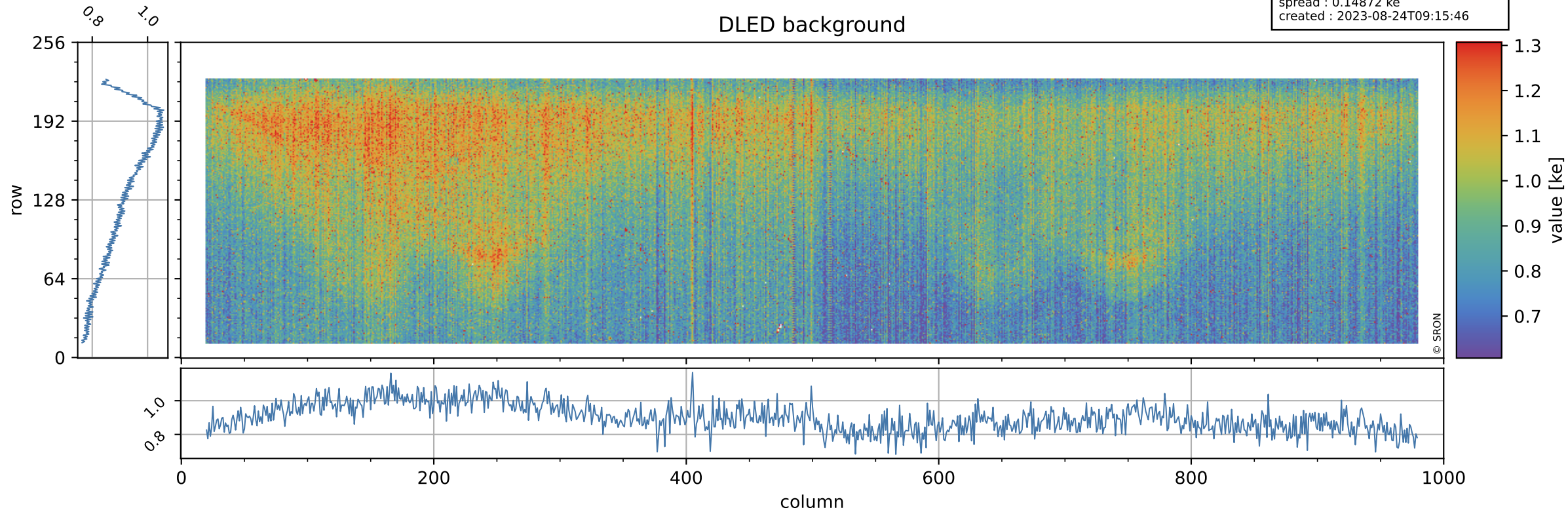

Tropomi SWIR stability

value of normalized WLS

orbits : [27182, 27268]
coverage : 2023-01-11 / 2023-01-17
azimuth : 1.2697 & 1.2696
median : 0.99702
spread : 0.0043222
created : 2023-08-24T09:15:47

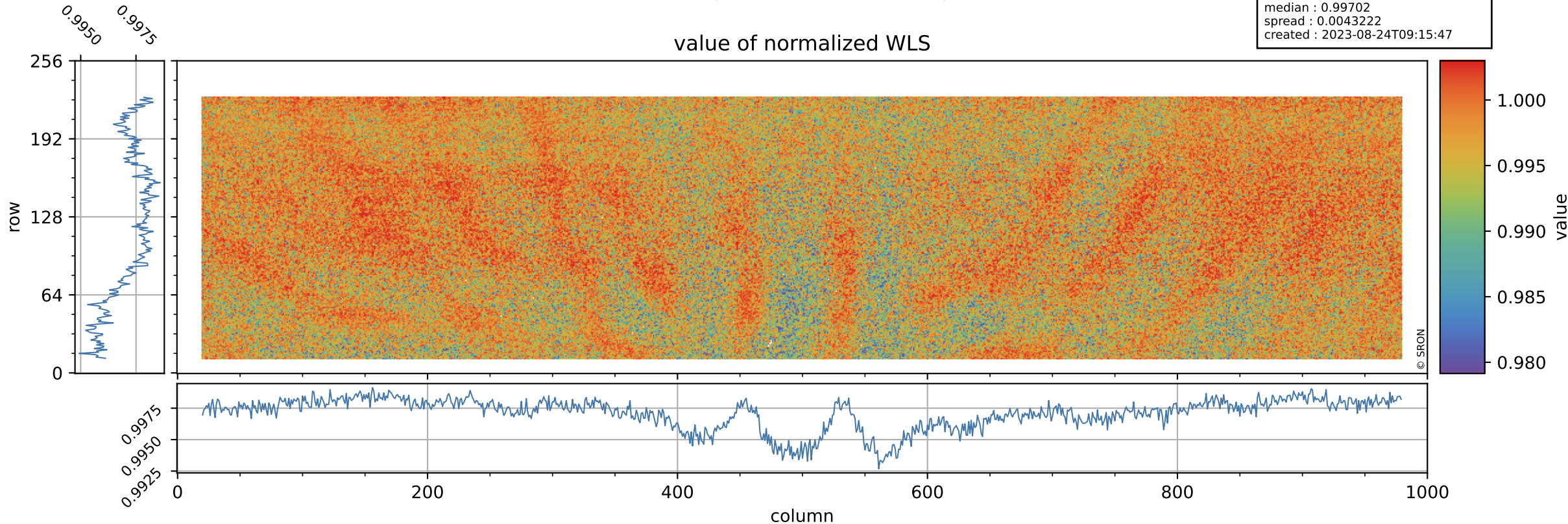

Tropomi SWIR stability

orbits : [27182, 27268]
coverage : 2023-01-11 / 2023-01-17
azimuth : 1.2697 & 1.2696
median : 342.05 e
spread : 90.519 e
created : 2023-08-24T09:15:47

WLS background

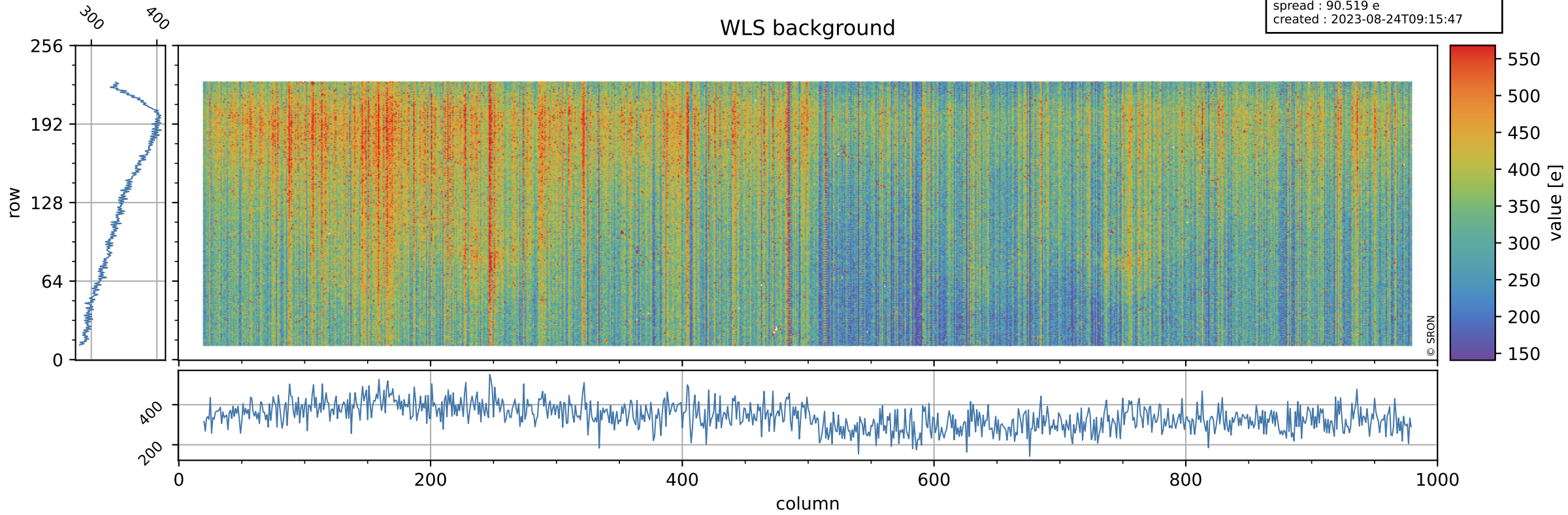

Tropomi SWIR stability ground-tracks of Sentinel-5P

orbits : [27182, 27268]
coverage : 2023-01-11 / 2023-01-17
azimuth : 1.2697 & 1.2696
created : 2023-08-24T09:15:47

