

Tropomi SWIR stability

value of ratio of normalized QVD#1 and QVD#2

orbits : [27272, 27358]
coverage : 2023-01-17 / 2023-01-23
azimuth : 1.2683 & 1.2693
median : 0.99939
spread : 0.0015476
created : 2023-08-24T09:15:53

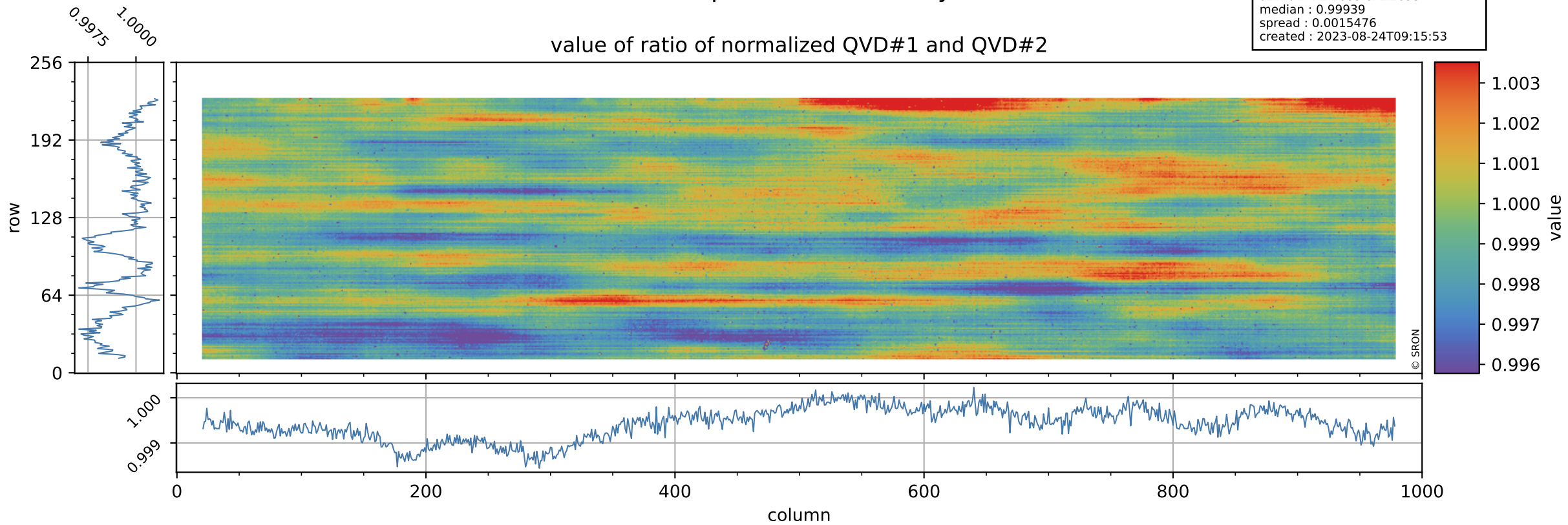

Tropomi SWIR stability

orbits : [27272, 27358]
coverage : 2023-01-17 / 2023-01-23
azimuth : 1.2683 & 1.2693
median : 1.0262
spread : 0.20072
created : 2023-08-24T09:15:53

uncertainty of ratio of normalized QVD#1 and QVD#2

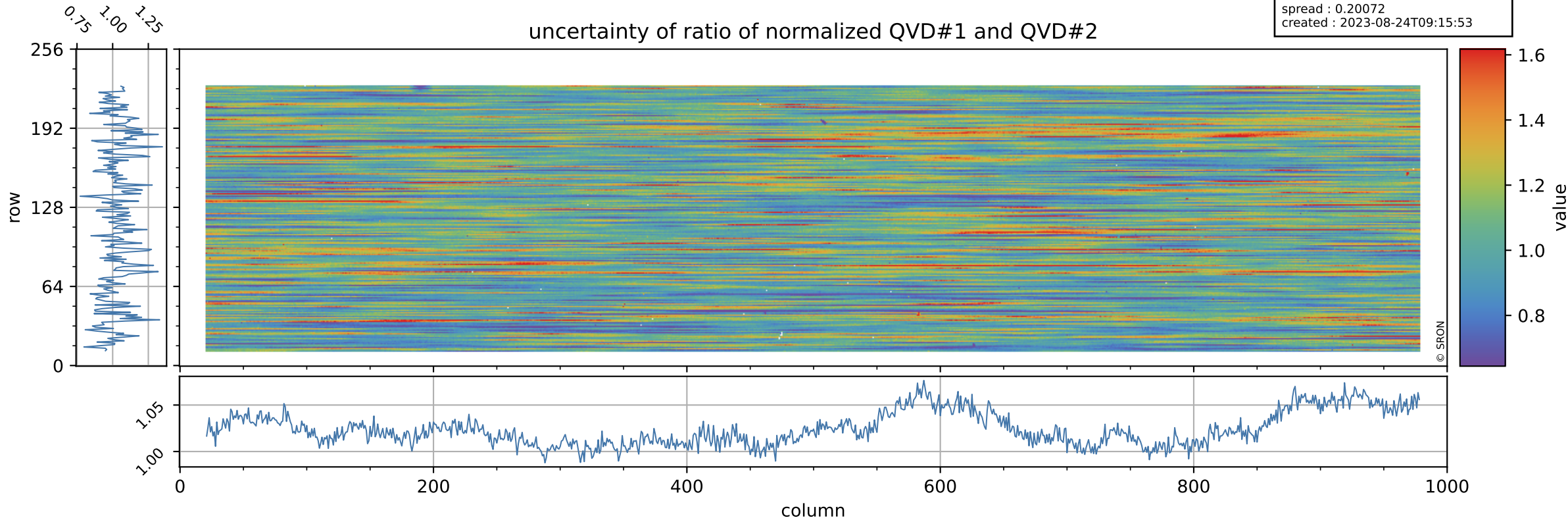

Tropomi SWIR stability

orbits : [27272, 27358]
coverage : 2023-01-17 / 2023-01-23
azimuth : 1.2683 & 1.2693
median : 0.96627
spread : 0.0022628
created : 2023-08-24T09:15:54

value of ratio of normalized DLED and QVD#1

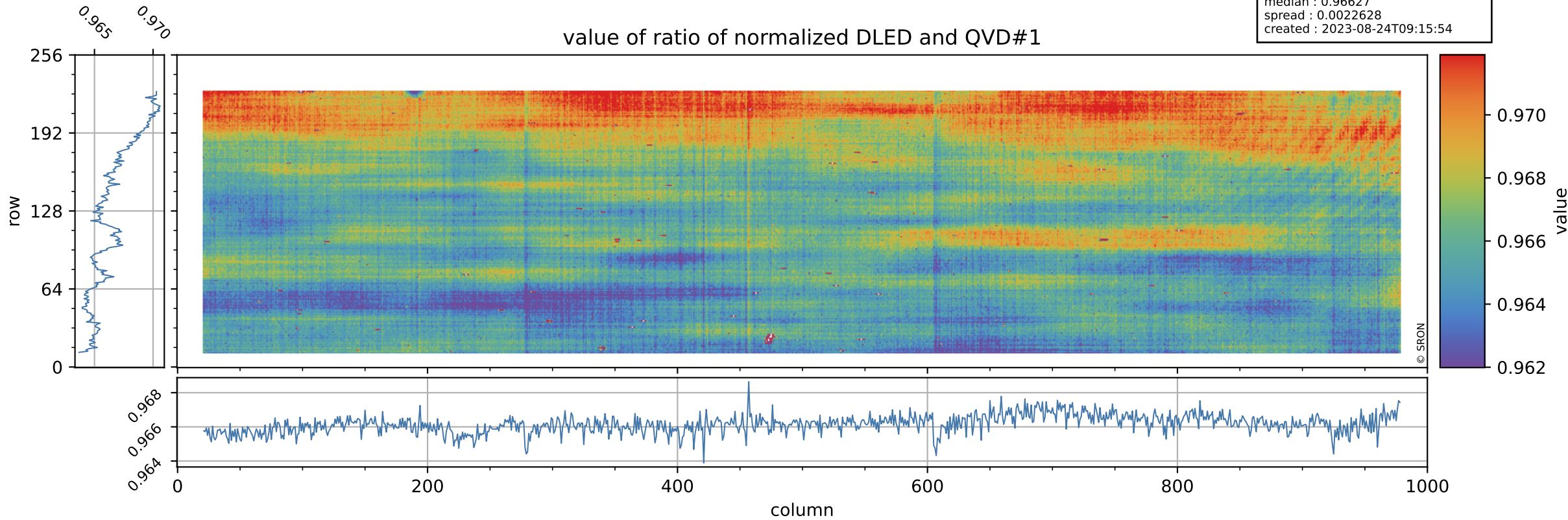

Tropomi SWIR stability

orbits : [27272, 27358]
coverage : 2023-01-17 / 2023-01-23
azimuth : 1.2683 & 1.2693
median : 0.74401
spread : 0.15017
created : 2023-08-24T09:15:54

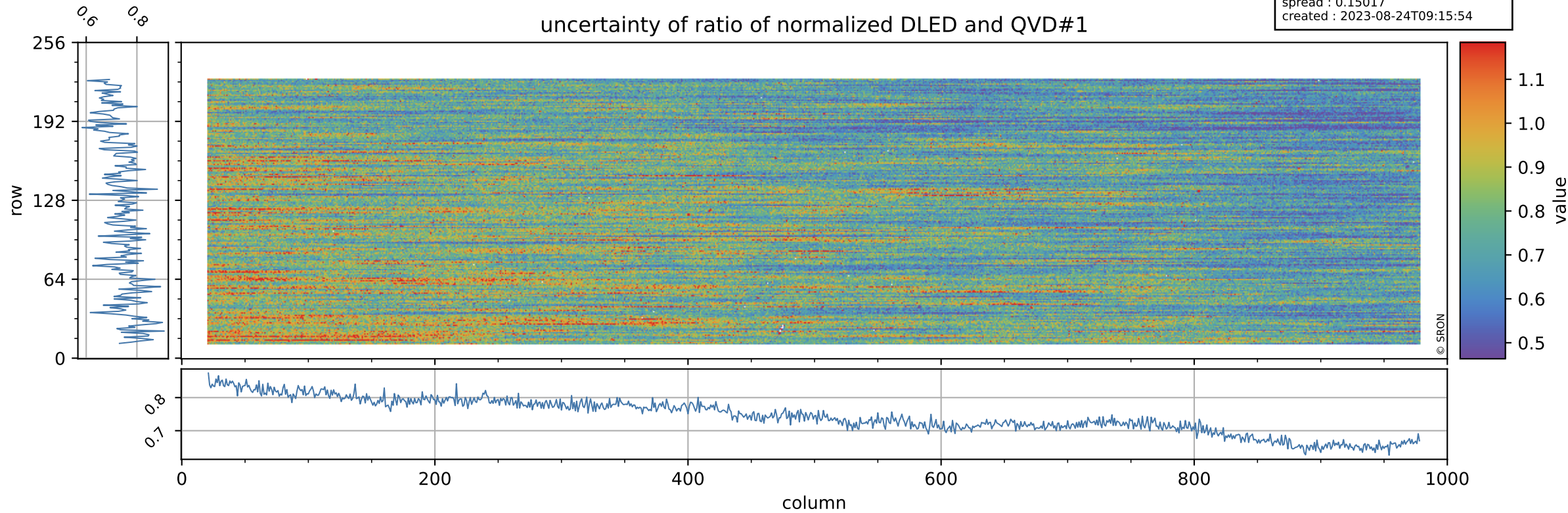

Tropomi SWIR stability

value of ratio of normalized WLS and QVD#1

orbits : [27272, 27358]
coverage : 2023-01-17 / 2023-01-23
azimuth : 1.2683 & 1.2693
median : 1.0081
spread : 0.0021907
created : 2023-08-24T09:15:54

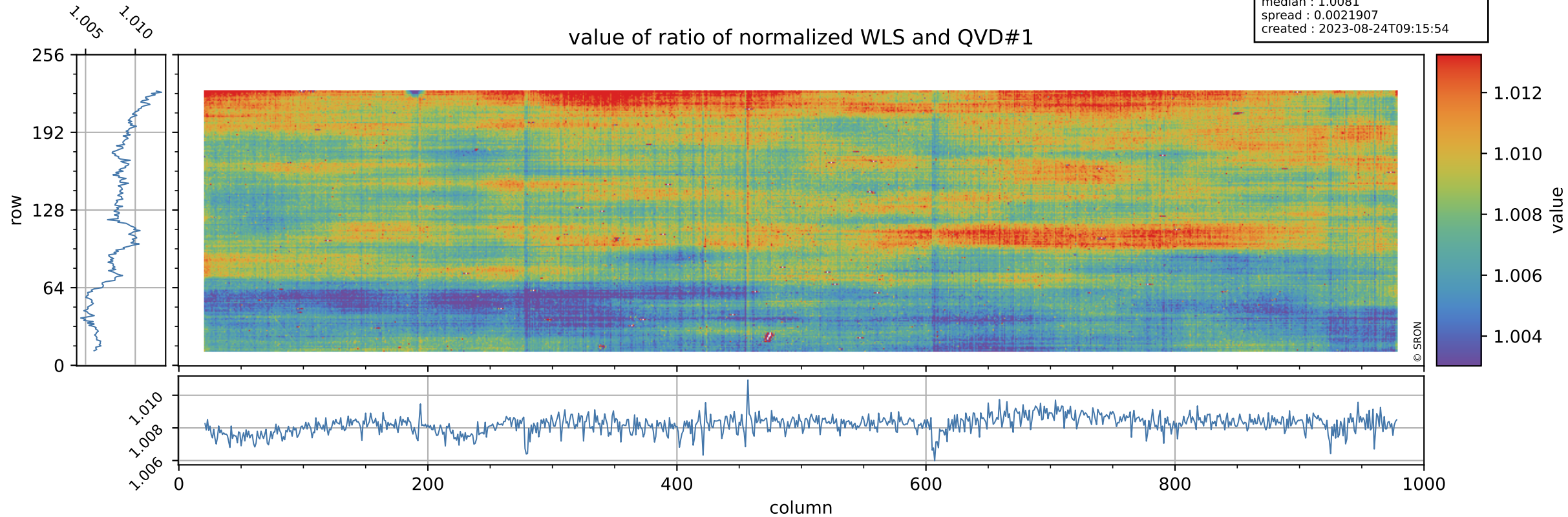

Tropomi SWIR stability

uncertainty of ratio of normalized WLS and QVD#1

orbits : [27272, 27358]
coverage : 2023-01-17 / 2023-01-23
azimuth : 1.2683 & 1.2693
median : 0.40282
spread : 0.08055
created : 2023-08-24T09:15:54

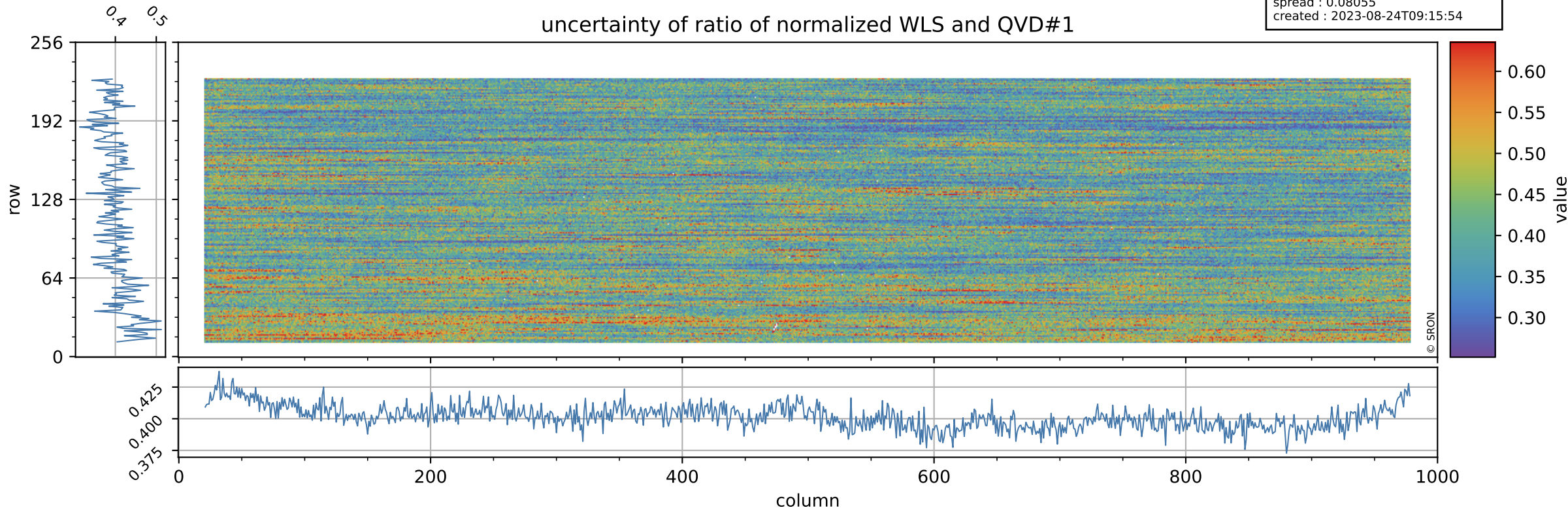

Tropomi SWIR stability

value of ratio of normalized DLED and QVD#2

orbits : [27272, 27358]
coverage : 2023-01-17 / 2023-01-23
azimuth : 1.2683 & 1.2693
median : 0.96566
spread : 0.0026434
created : 2023-08-24T09:15:55

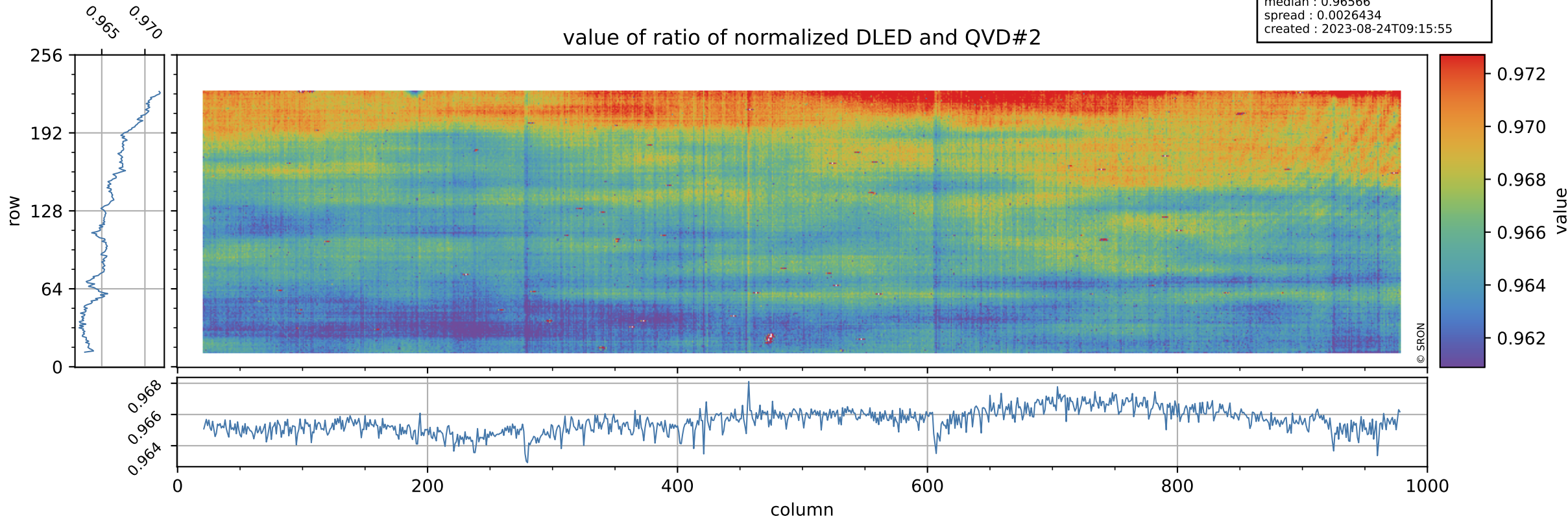

Tropomi SWIR stability

orbits : [27272, 27358]
coverage : 2023-01-17 / 2023-01-23
azimuth : 1.2683 & 1.2693
median : 0.76002
spread : 0.15051
created : 2023-08-24T09:15:55

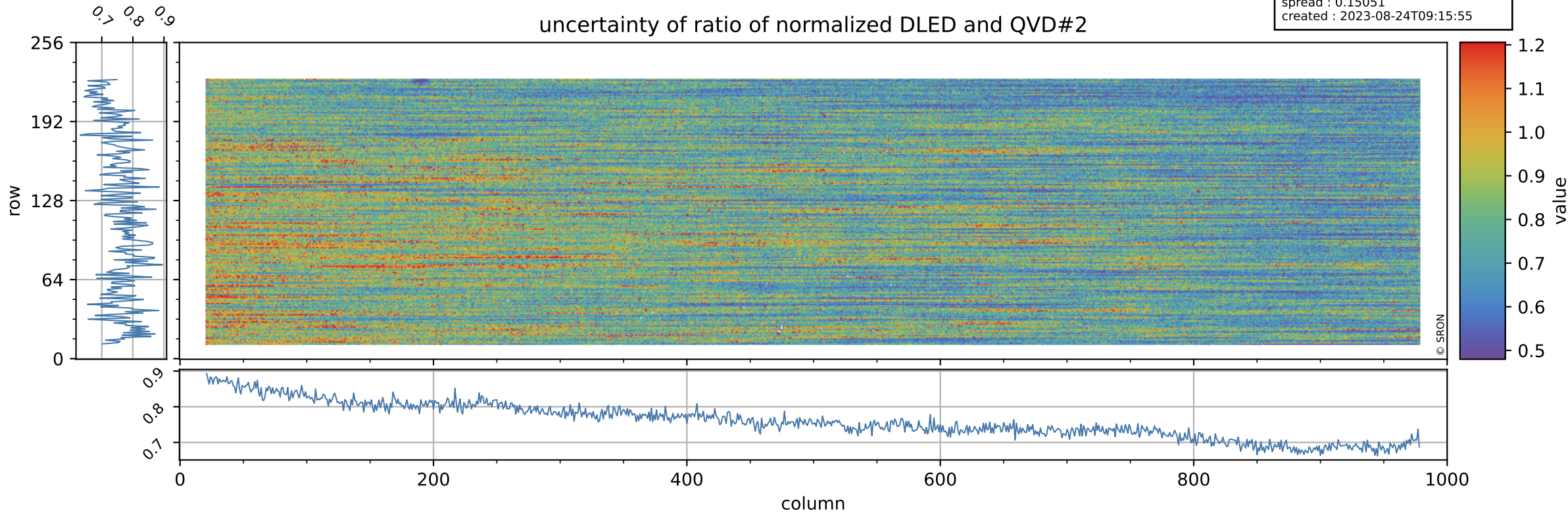

Tropomi SWIR stability

orbits : [27272, 27358]
coverage : 2023-01-17 / 2023-01-23
azimuth : 1.2683 & 1.2693
median : 1.0076
spread : 0.0026248
created : 2023-08-24T09:15:55

value of ratio of normalized WLS and QVD#2

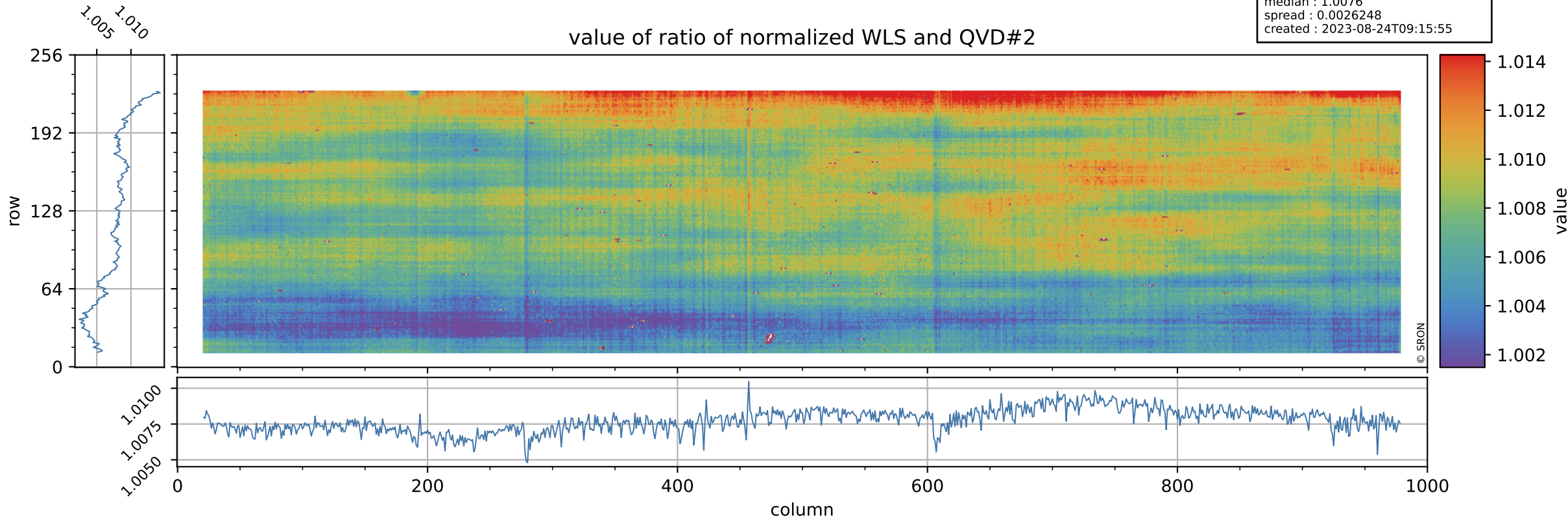

Tropomi SWIR stability

uncertainty of ratio of normalized WLS and QVD#2

orbits : [27272, 27358]
coverage : 2023-01-17 / 2023-01-23
azimuth : 1.2683 & 1.2693
median : 0.41174
spread : 0.080686
created : 2023-08-24T09:15:56

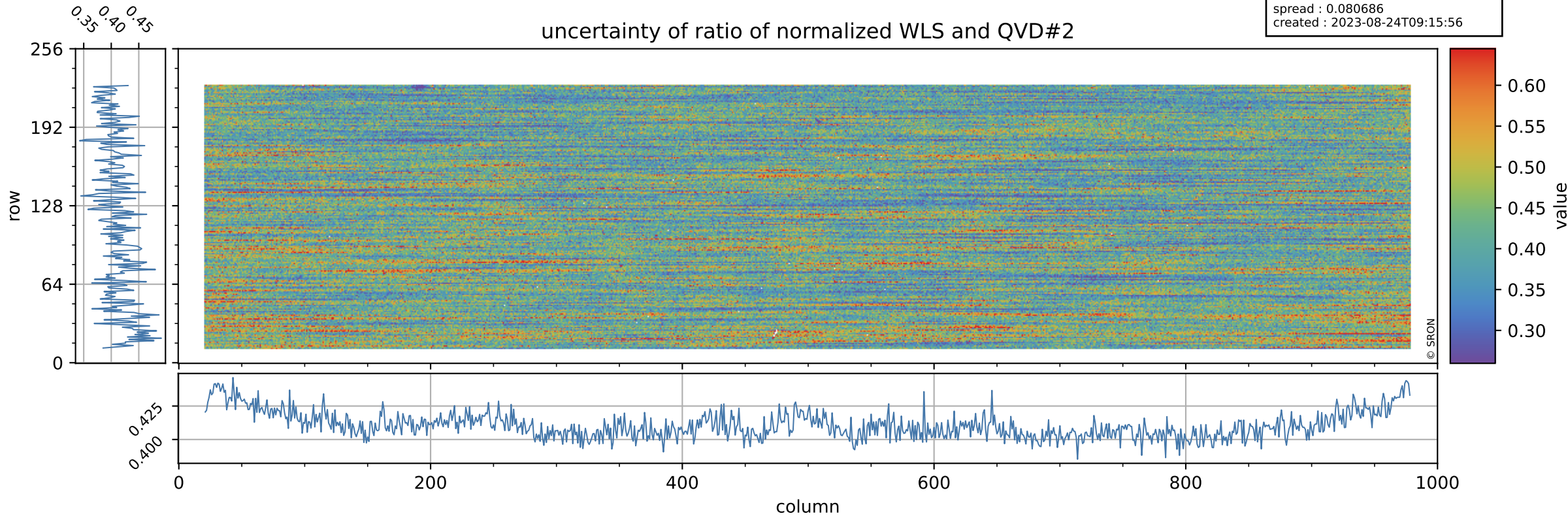

Tropomi SWIR stability

value of ratio of normalized DLED and WLS

orbits : [27272, 27358]
coverage : 2023-01-17 / 2023-01-23
azimuth : 1.2683 & 1.2693
median : 0.95869
spread : 0.0012562
created : 2023-08-24T09:15:56

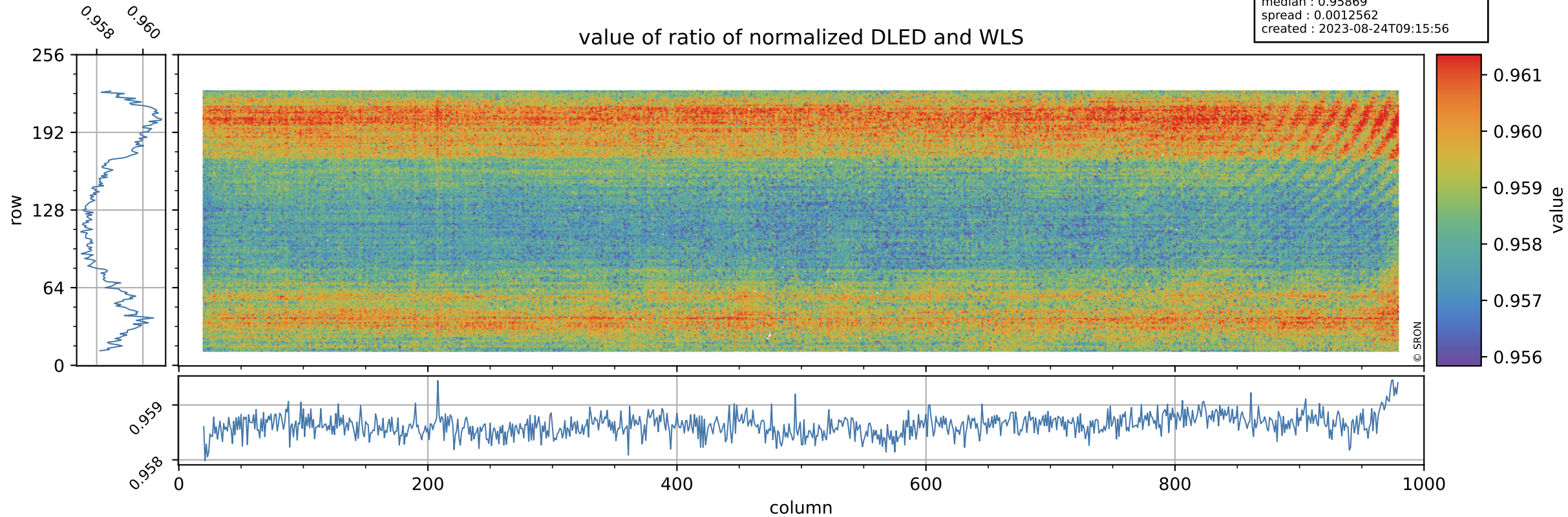

Tropomi SWIR stability

orbits : [27272, 27358]
coverage : 2023-01-17 / 2023-01-23
azimuth : 1.2683 & 1.2693
median : 1.853
spread : 0.35694
created : 2023-08-24T09:15:56

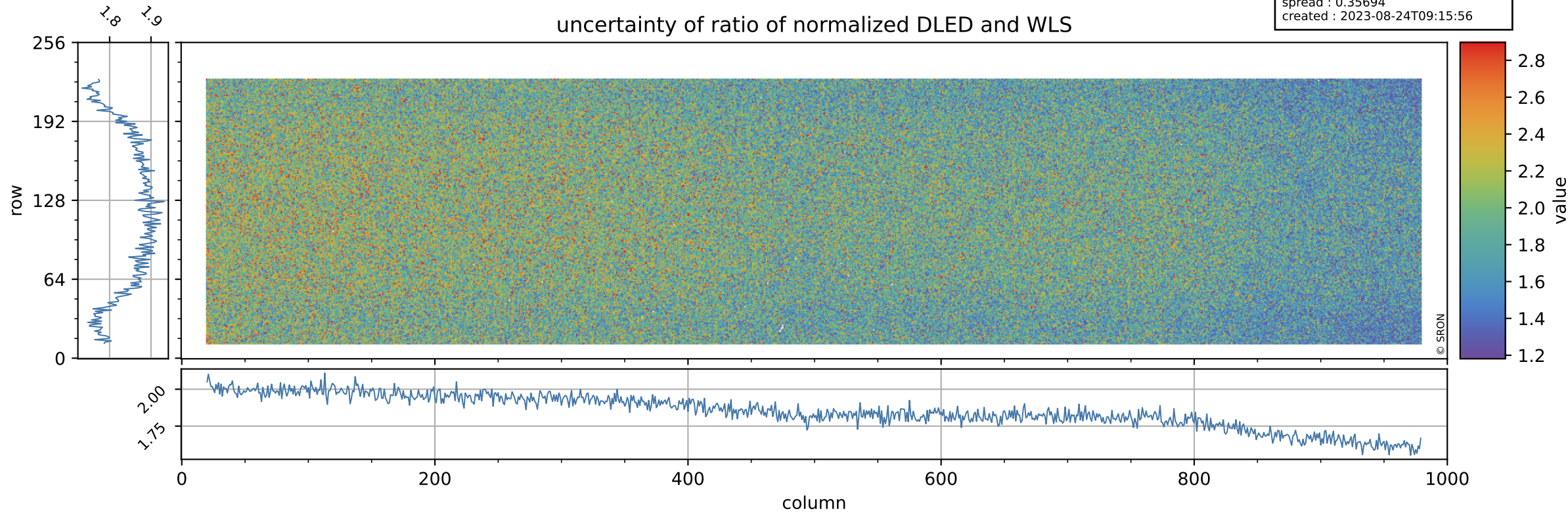

Tropomi SWIR stability

value of normalized QVD#1

orbits : [27272, 27358]
coverage : 2023-01-17 / 2023-01-23
azimuth : 1.2683 & 1.2693
median : 0.98537
spread : 0.0049935
created : 2023-08-24T09:15:56

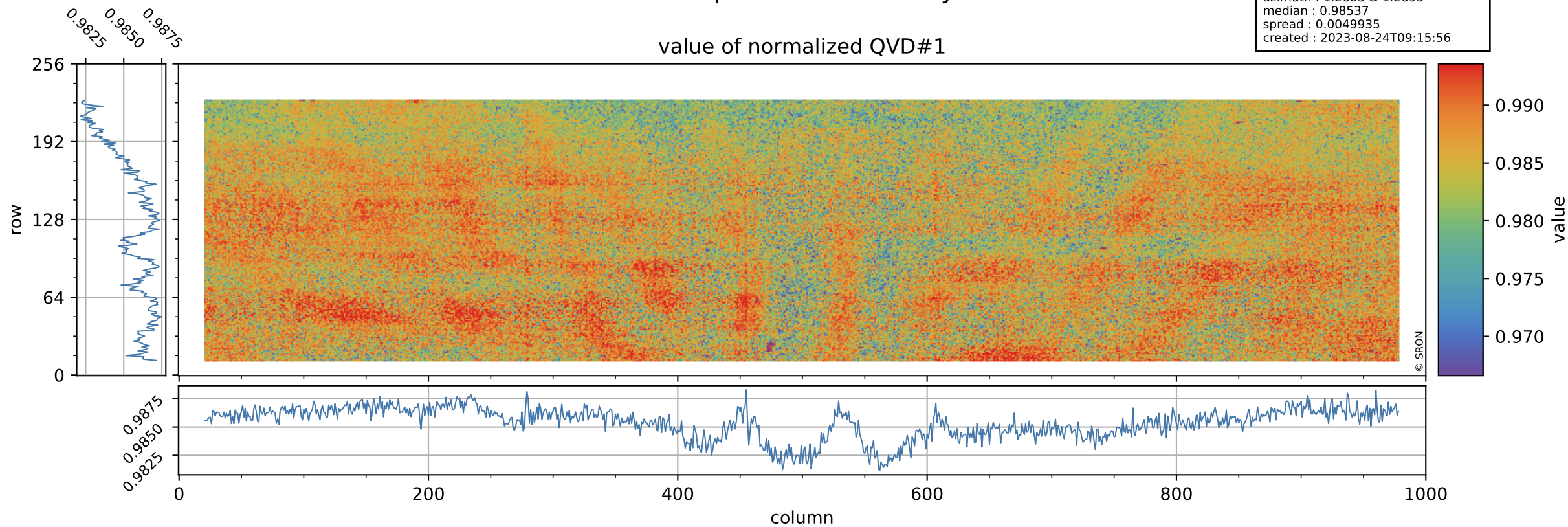

Tropomi SWIR stability

orbits : [27272, 27358]
coverage : 2023-01-17 / 2023-01-23
azimuth : 1.2683 & 1.2693
median : 1.0106 ke
spread : 0.16255 ke
created : 2023-08-24T09:15:57

QVD#1 background

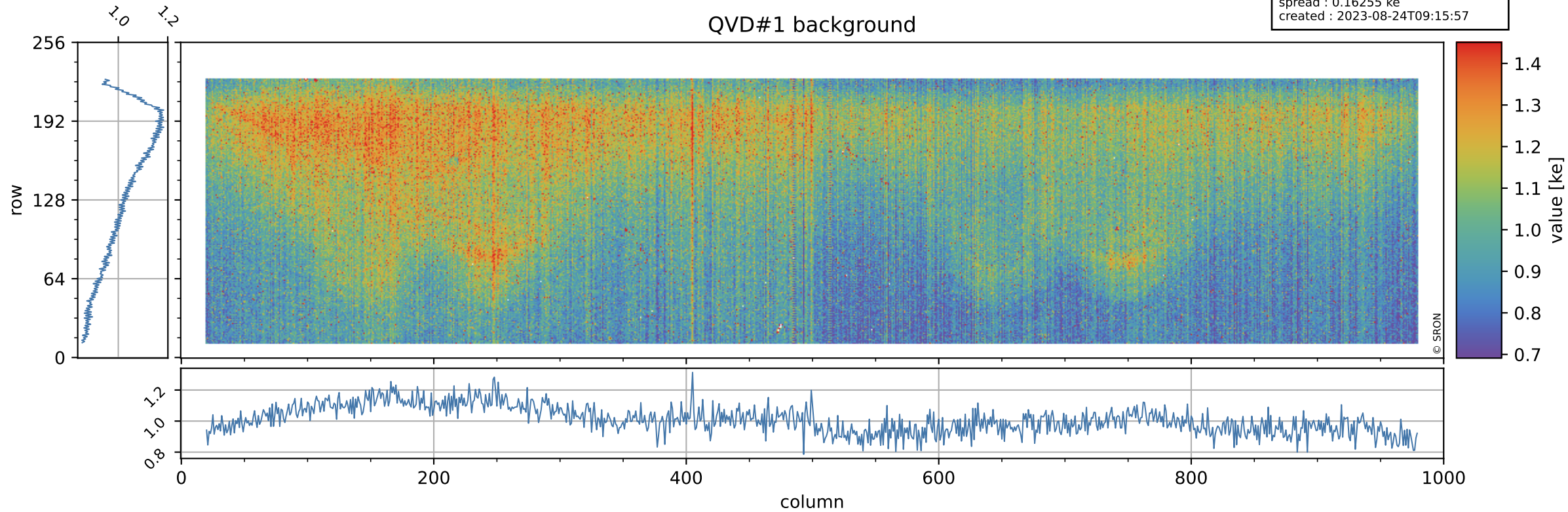

Tropomi SWIR stability

value of normalized QVD#2

orbits : [27272, 27358]
coverage : 2023-01-17 / 2023-01-23
azimuth : 1.2683 & 1.2693
median : 0.98593
spread : 0.0051835
created : 2023-08-24T09:15:57

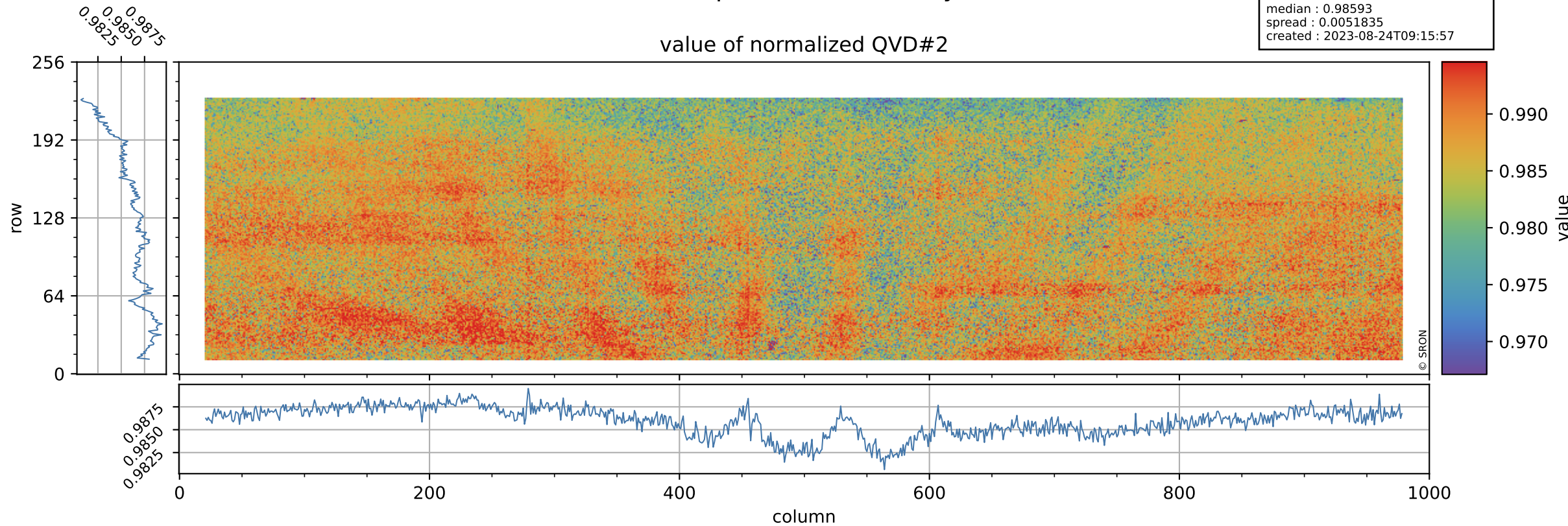

Tropomi SWIR stability

orbits : [27272, 27358]
coverage : 2023-01-17 / 2023-01-23
azimuth : 1.2683 & 1.2693
median : 1.0065 ke
spread : 0.16106 ke
created : 2023-08-24T09:15:57

QVD#2 background

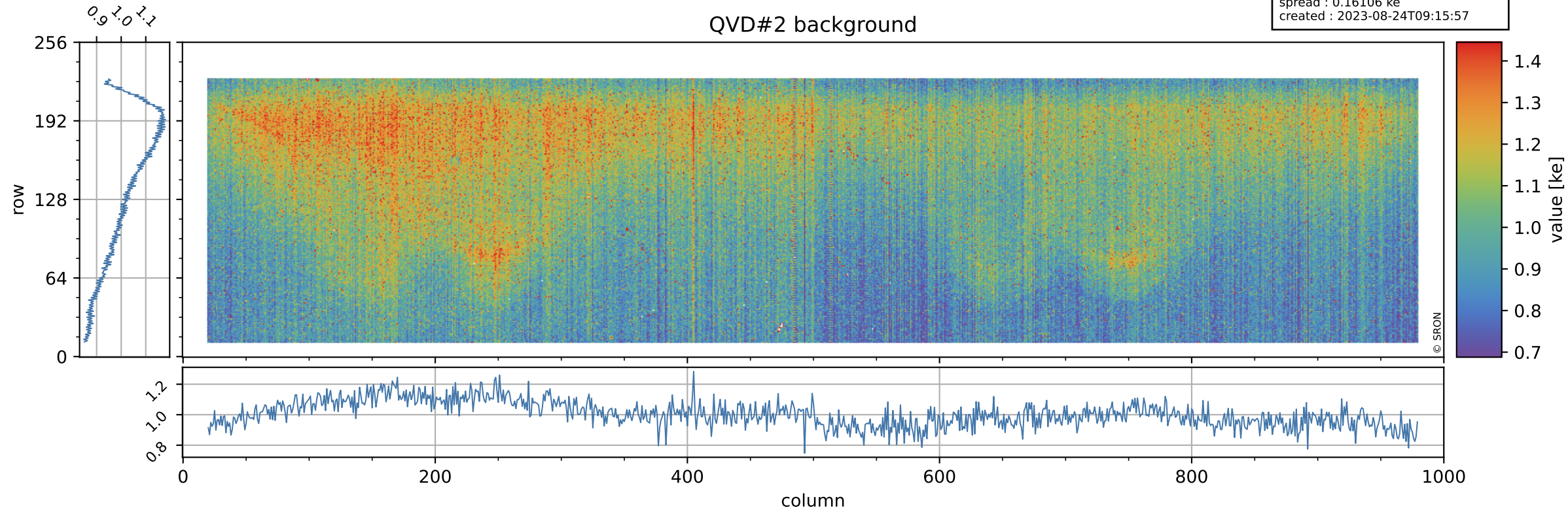

Tropomi SWIR stability

value of normalized DLED

orbits : [27272, 27358]
coverage : 2023-01-17 / 2023-01-23
azimuth : 1.2683 & 1.2693
median : 0.95255
spread : 0.0045299
created : 2023-08-24T09:15:57

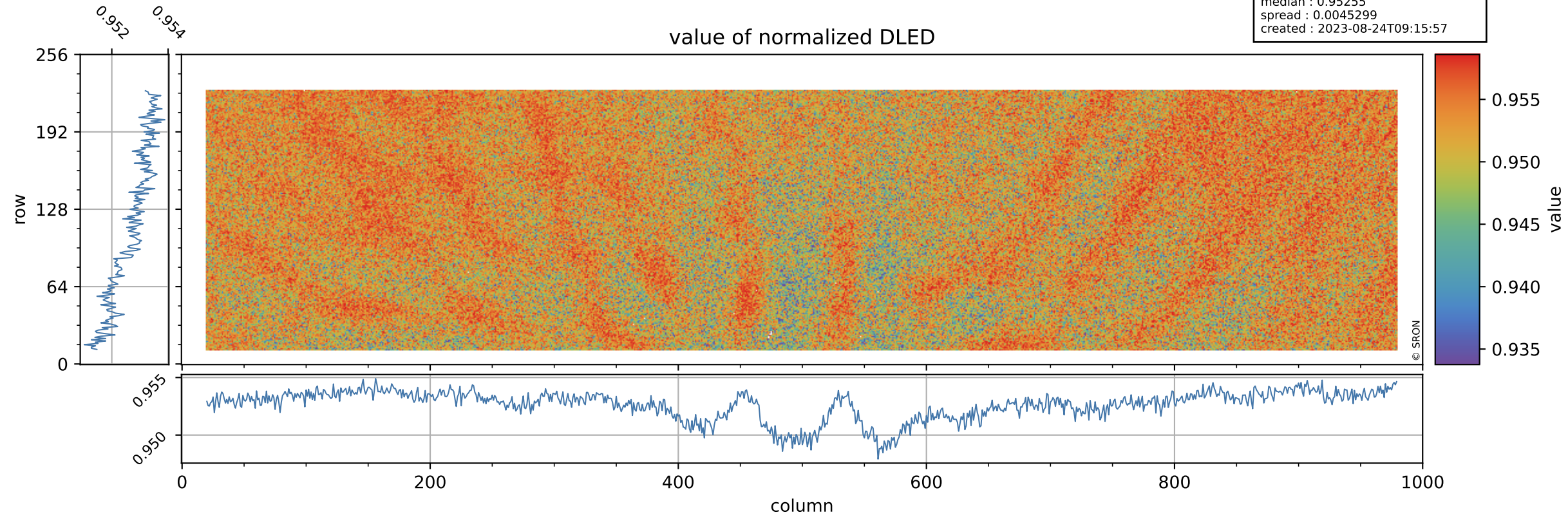

Tropomi SWIR stability

orbits : [27272, 27358]
coverage : 2023-01-17 / 2023-01-23
azimuth : 1.2683 & 1.2693
median : 0.89573 ke
spread : 0.14519 ke
created : 2023-08-24T09:15:58

DLED background

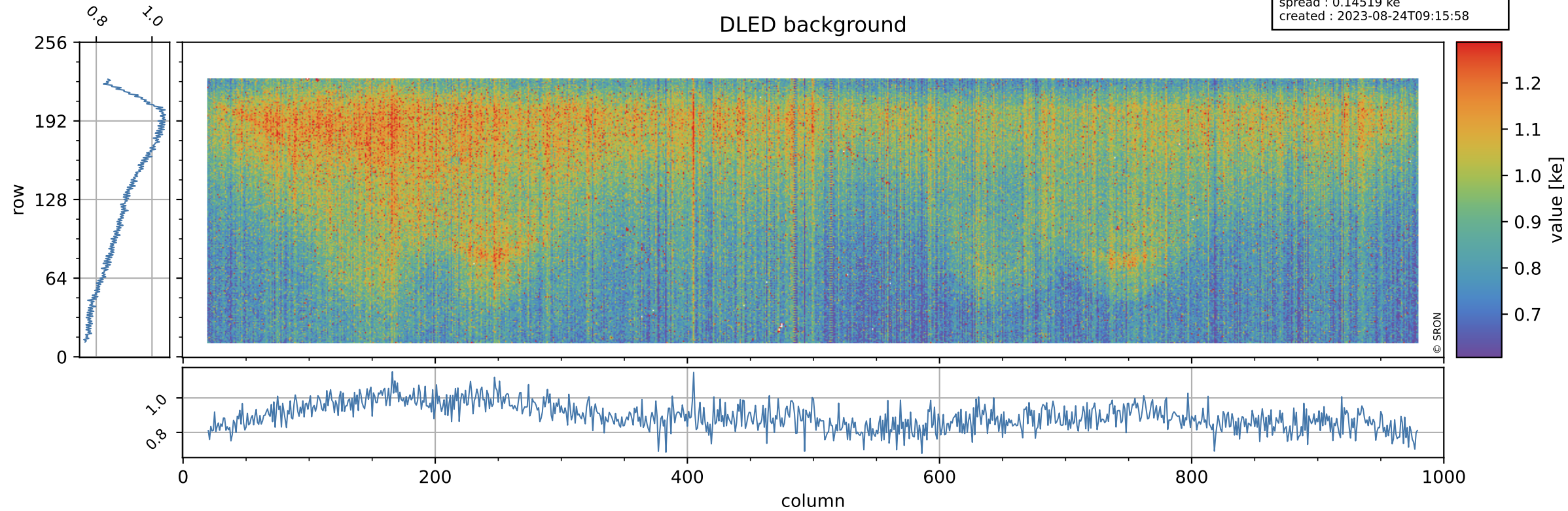

Tropomi SWIR stability

value of normalized WLS

orbits : [27272, 27358]
coverage : 2023-01-17 / 2023-01-23
azimuth : 1.2683 & 1.2693
median : 0.99345
spread : 0.0044105
created : 2023-08-24T09:15:58

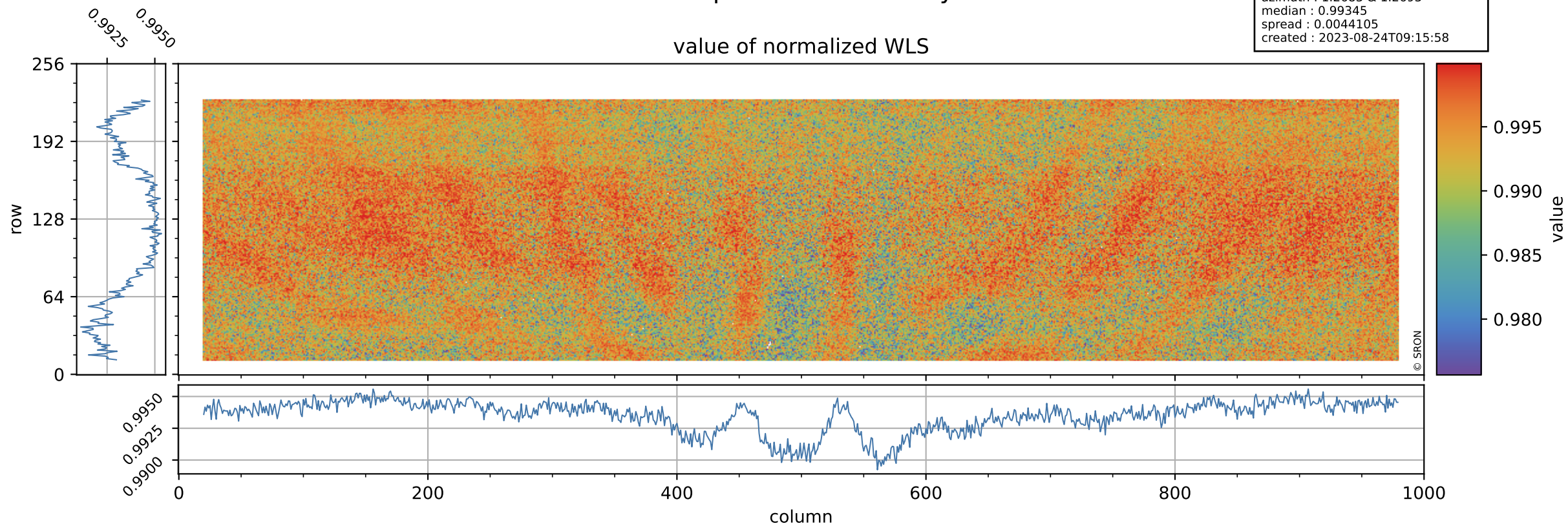

Tropomi SWIR stability

orbits : [27272, 27358]
coverage : 2023-01-17 / 2023-01-23
azimuth : 1.2683 & 1.2693
median : 352.89 e
spread : 89.727 e
created : 2023-08-24T09:15:58

WLS background

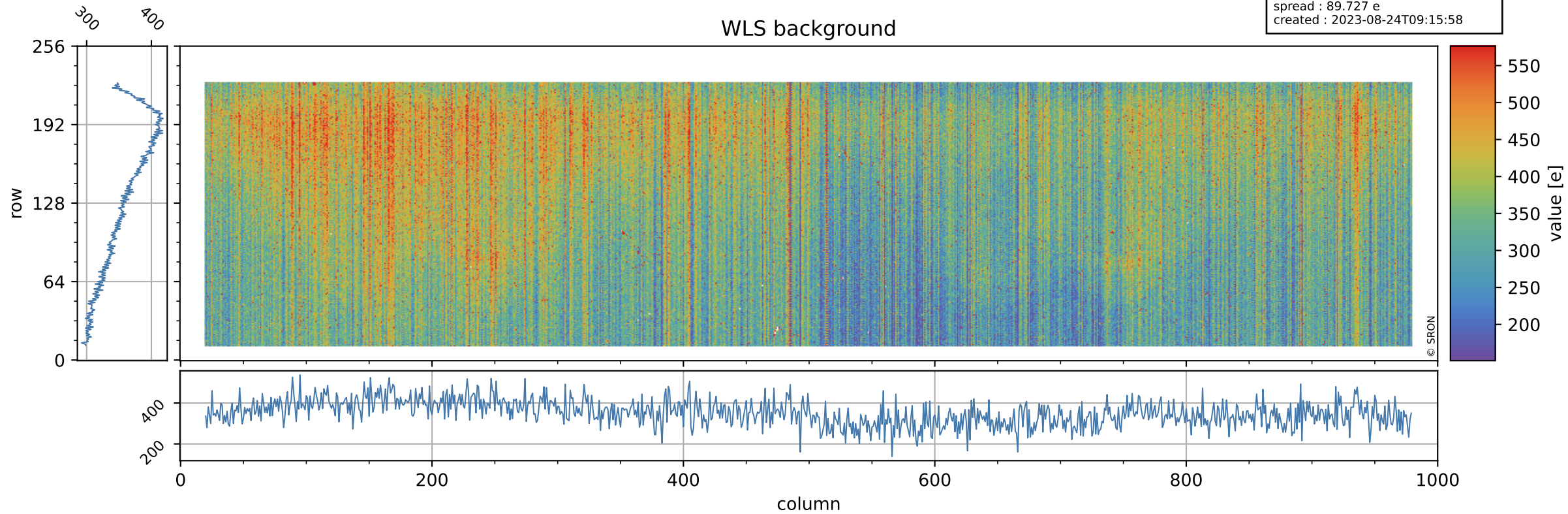

Tropomi SWIR stability ground-tracks of Sentinel-5P

orbits : [27272, 27358]
coverage : 2023-01-17 / 2023-01-23
azimuth : 1.2683 & 1.2693
created : 2023-08-24T09:15:58

