

Tropomi SWIR stability

value of ratio of normalized QVD#1 and QVD#2

orbits : [27362, 27448]
coverage : 2023-01-23 / 2023-01-30
azimuth : 1.2685 & 1.2680
median : 0.99983
spread : 0.0015166
created : 2023-08-24T09:16:05

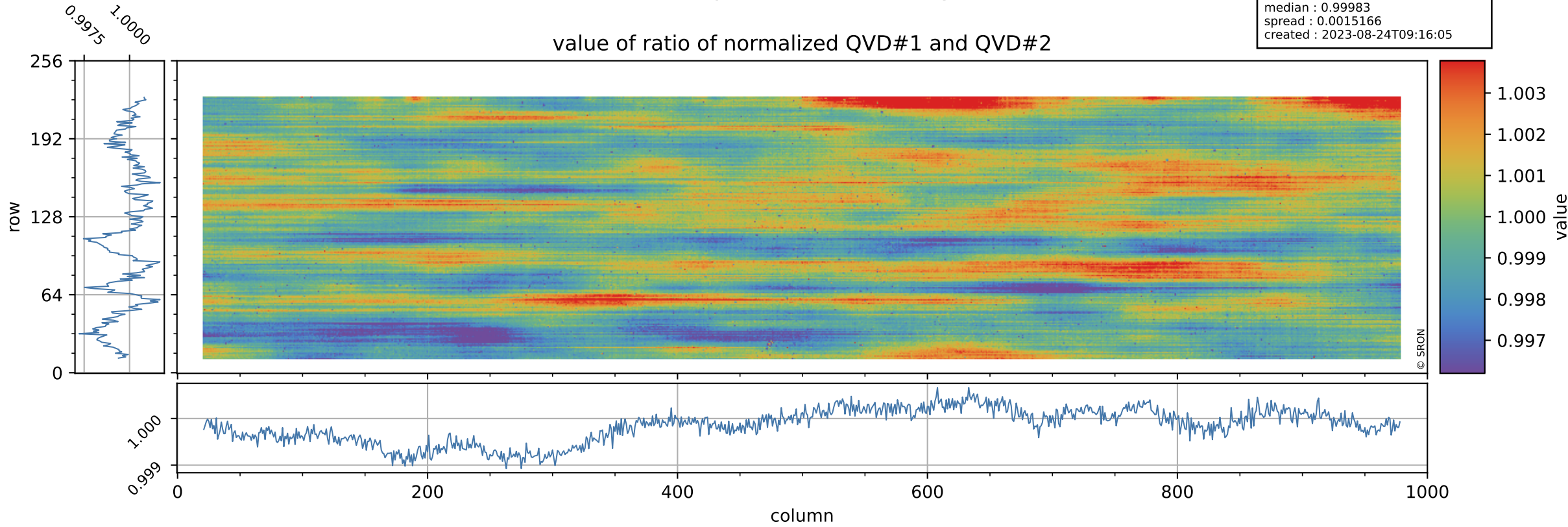

Tropomi SWIR stability

orbits : [27362, 27448]
coverage : 2023-01-23 / 2023-01-30
azimuth : 1.2685 & 1.2680
median : 1.0122
spread : 0.19662
created : 2023-08-24T09:16:05

uncertainty of ratio of normalized QVD#1 and QVD#2

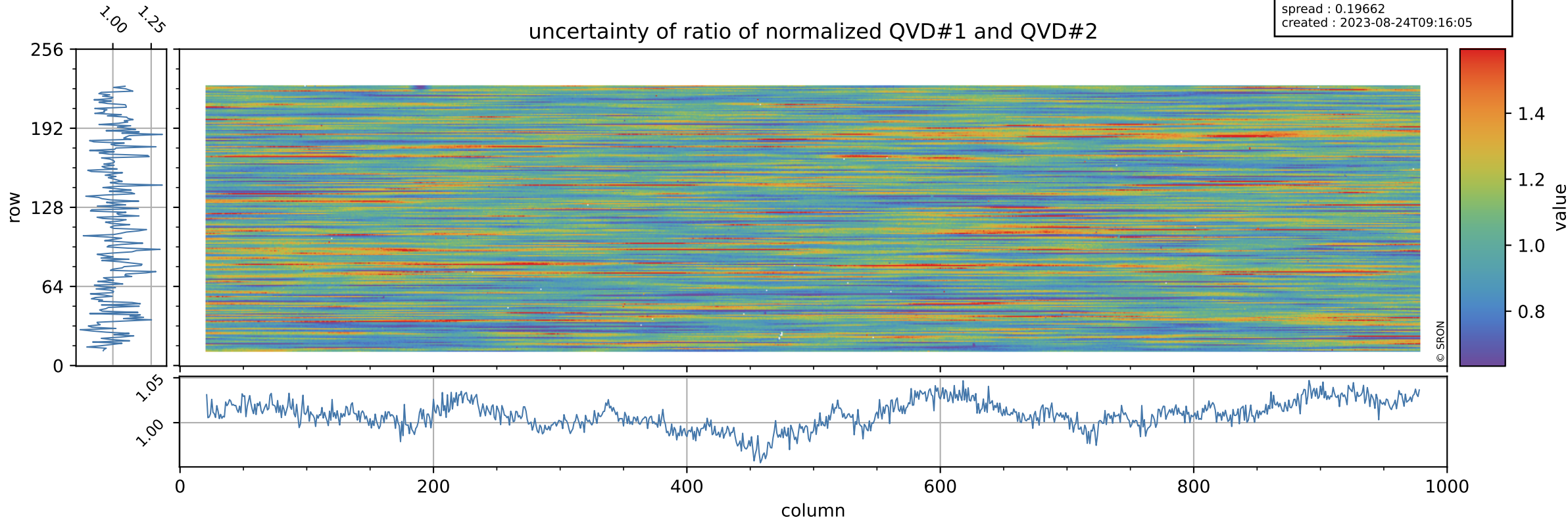

Tropomi SWIR stability

orbits : [27362, 27448]
coverage : 2023-01-23 / 2023-01-30
azimuth : 1.2685 & 1.2680
median : 0.96553
spread : 0.0021948
created : 2023-08-24T09:16:05

value of ratio of normalized DLED and QVD#1

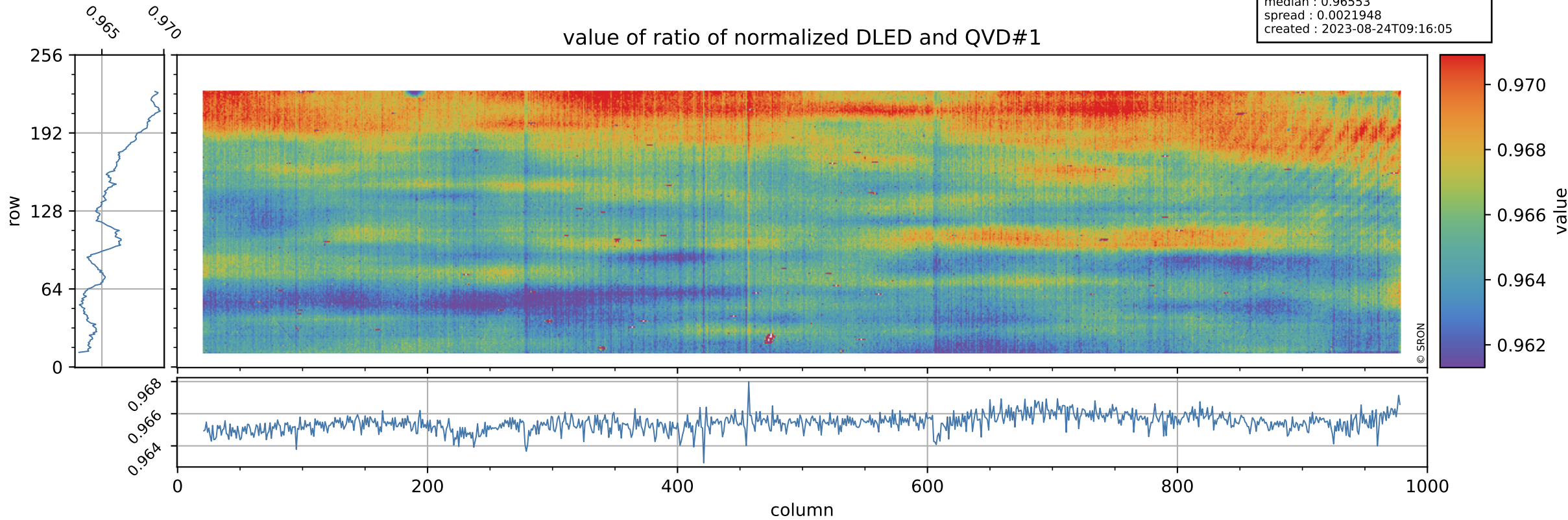

Tropomi SWIR stability

orbits : [27362, 27448]
coverage : 2023-01-23 / 2023-01-30
azimuth : 1.2685 & 1.2680
median : 0.76213
spread : 0.15774
created : 2023-08-24T09:16:05

uncertainty of ratio of normalized DLED and QVD#1

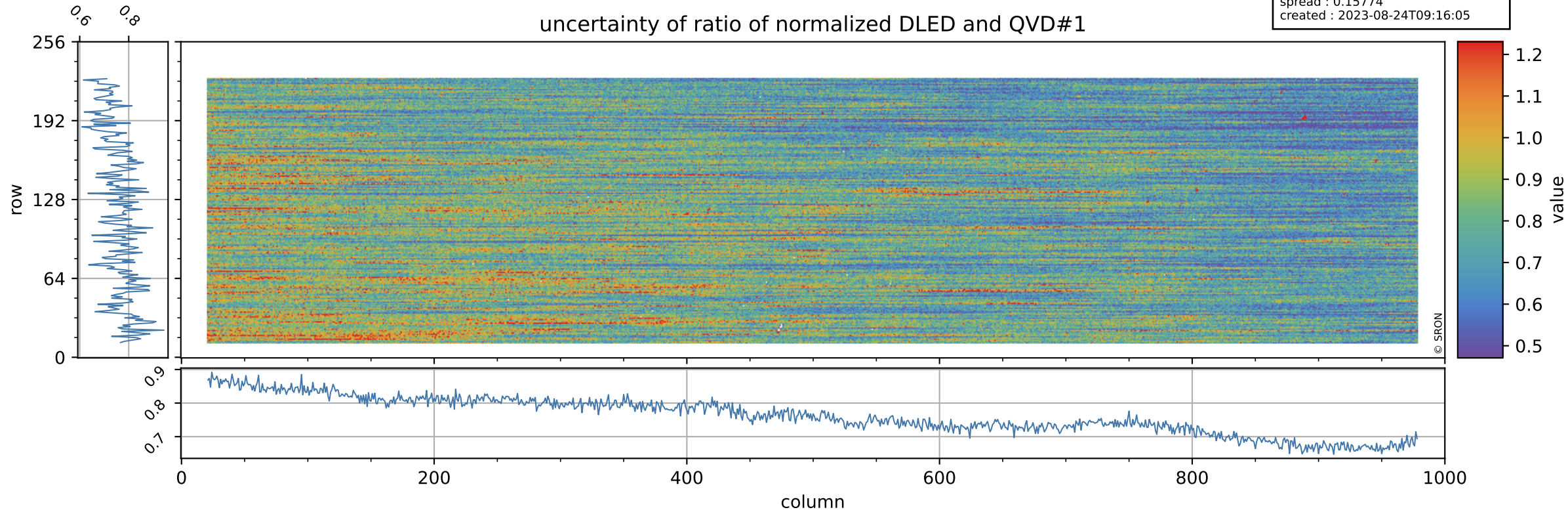

Tropomi SWIR stability

value of ratio of normalized WLS and QVD#1

orbits : [27362, 27448]
coverage : 2023-01-23 / 2023-01-30
azimuth : 1.2685 & 1.2680
median : 1.0121
spread : 0.0021946
created : 2023-08-24T09:16:06

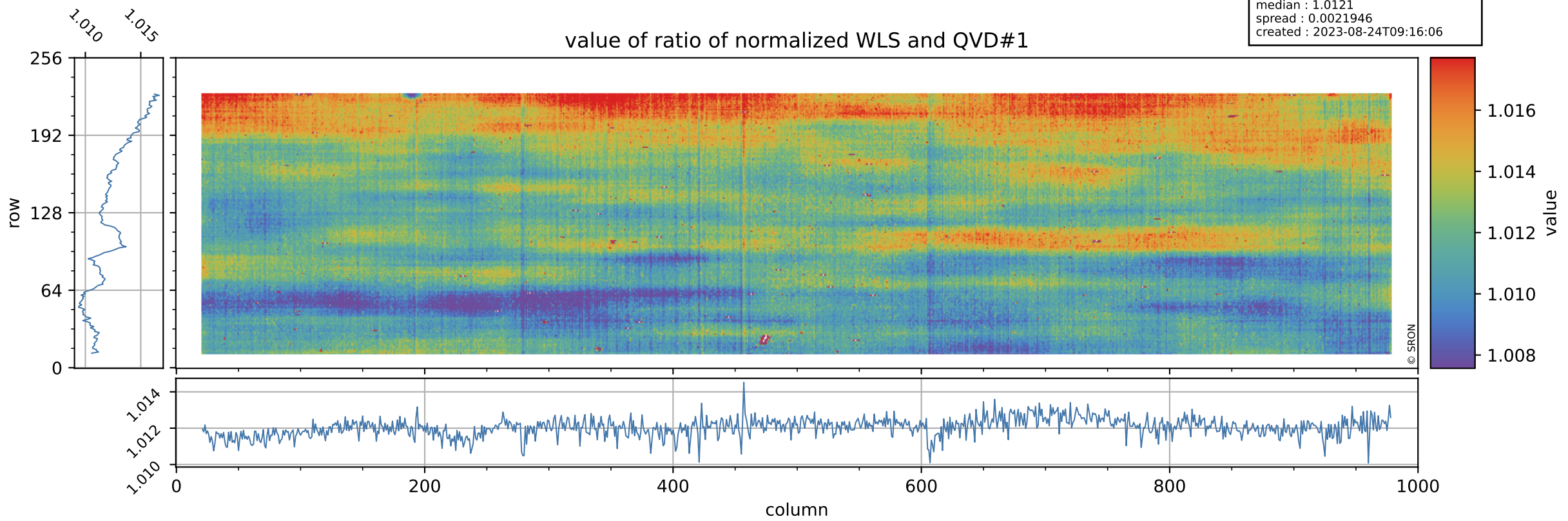

Tropomi SWIR stability

uncertainty of ratio of normalized WLS and QVD#1

orbits : [27362, 27448]
coverage : 2023-01-23 / 2023-01-30
azimuth : 1.2685 & 1.2680
median : 0.41174
spread : 0.083492
created : 2023-08-24T09:16:06

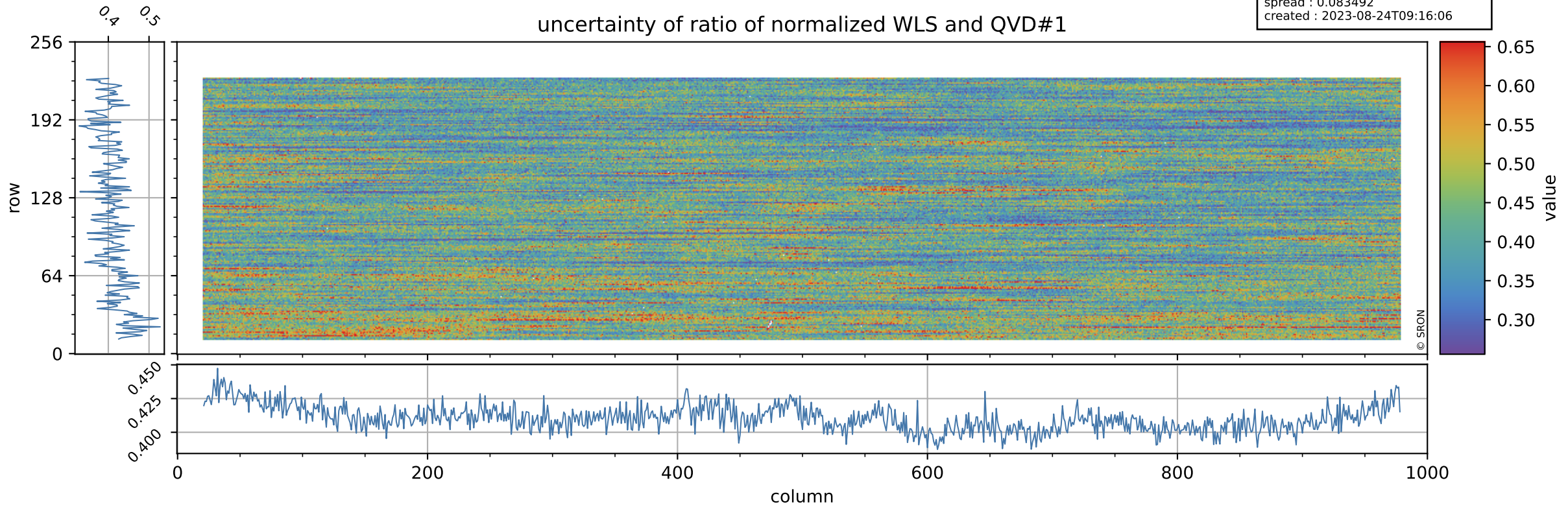

Tropomi SWIR stability

orbits : [27362, 27448]
coverage : 2023-01-23 / 2023-01-30
azimuth : 1.2685 & 1.2680
median : 0.96541
spread : 0.0025162
created : 2023-08-24T09:16:06

value of ratio of normalized DLED and QVD#2

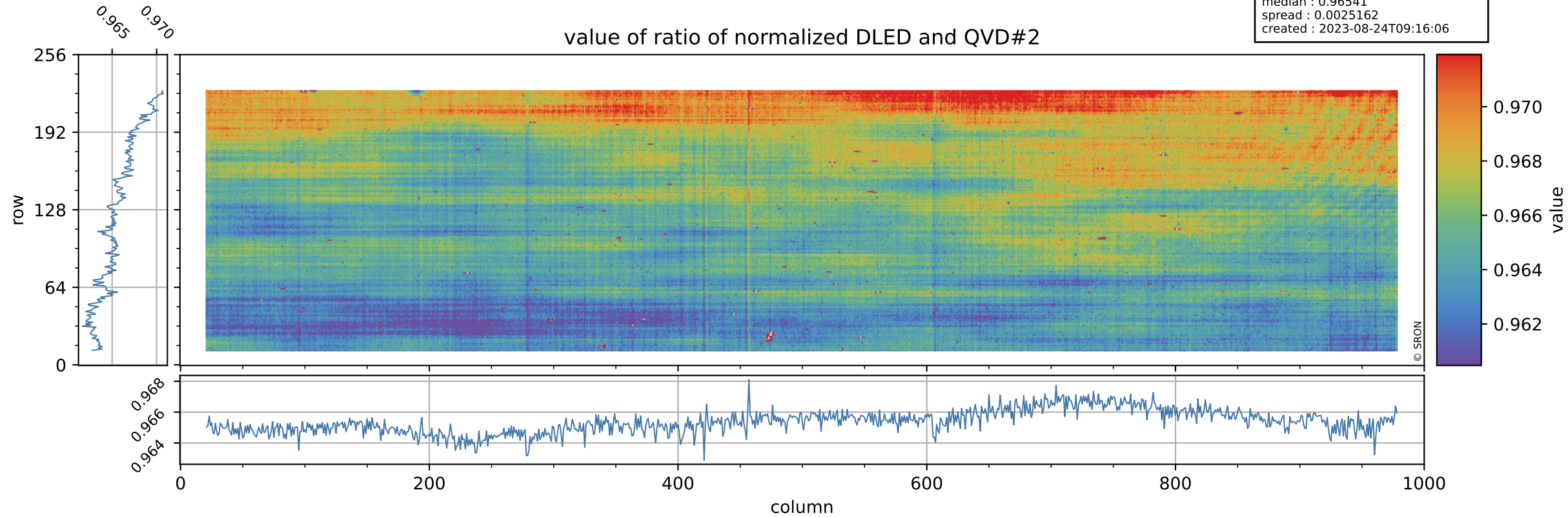

Tropomi SWIR stability

orbits : [27362, 27448]
coverage : 2023-01-23 / 2023-01-30
azimuth : 1.2685 & 1.2680
median : 0.76789
spread : 0.15198
created : 2023-08-24T09:16:06

uncertainty of ratio of normalized DLED and QVD#2

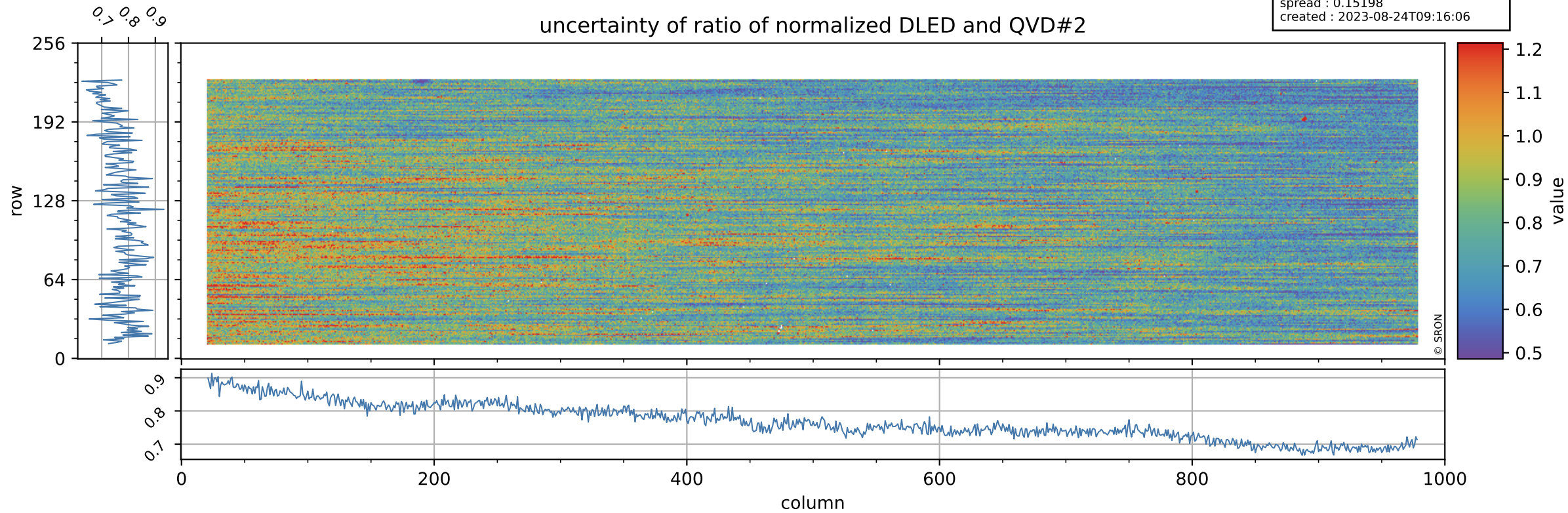

Tropomi SWIR stability

value of ratio of normalized WLS and QVD#2

orbits : [27362, 27448]
coverage : 2023-01-23 / 2023-01-30
azimuth : 1.2685 & 1.2680
median : 1.012
spread : 0.0025217
created : 2023-08-24T09:16:07

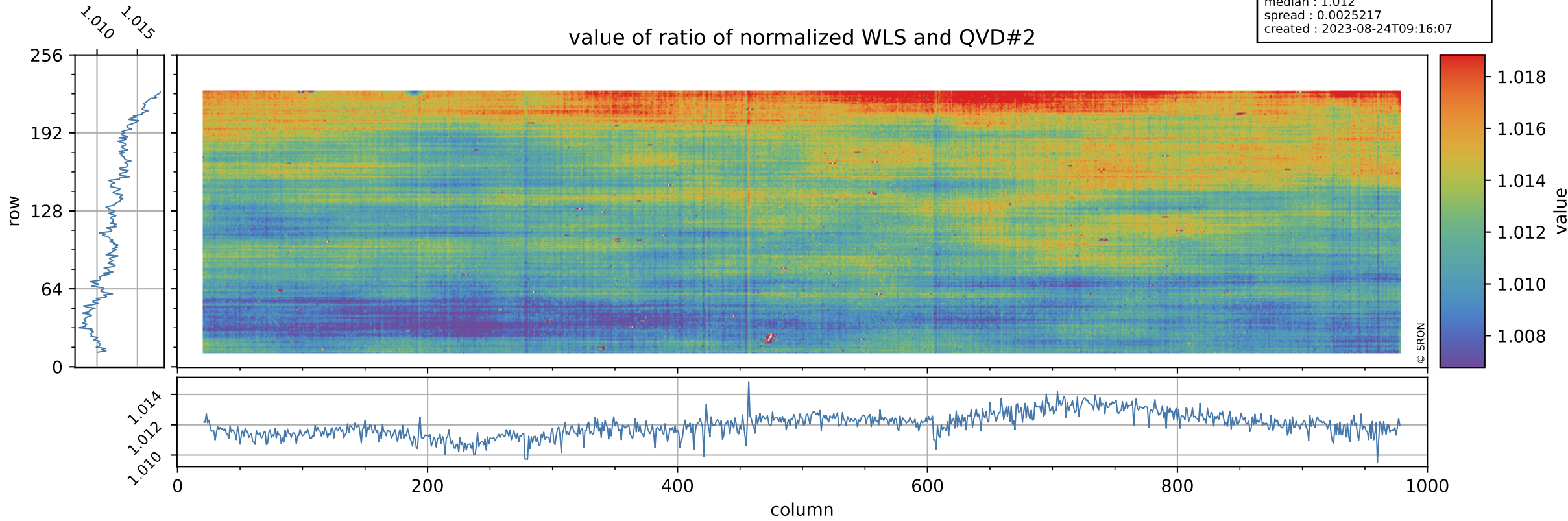

Tropomi SWIR stability

uncertainty of ratio of normalized WLS and QVD#2

orbits : [27362, 27448]
coverage : 2023-01-23 / 2023-01-30
azimuth : 1.2685 & 1.2680
median : 0.41505
spread : 0.07976
created : 2023-08-24T09:16:07

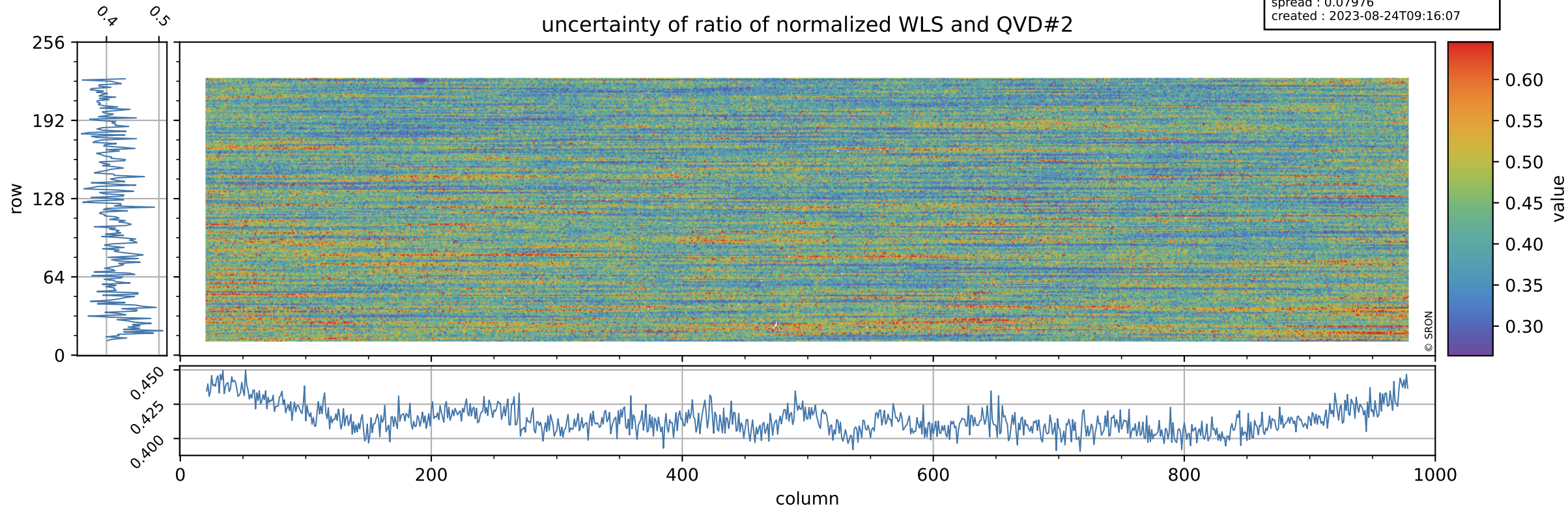

Tropomi SWIR stability

value of ratio of normalized DLED and WLS

orbits : [27362, 27448]
coverage : 2023-01-23 / 2023-01-30
azimuth : 1.2685 & 1.2680
median : 0.95409
spread : 0.0007745
created : 2023-08-24T09:16:07

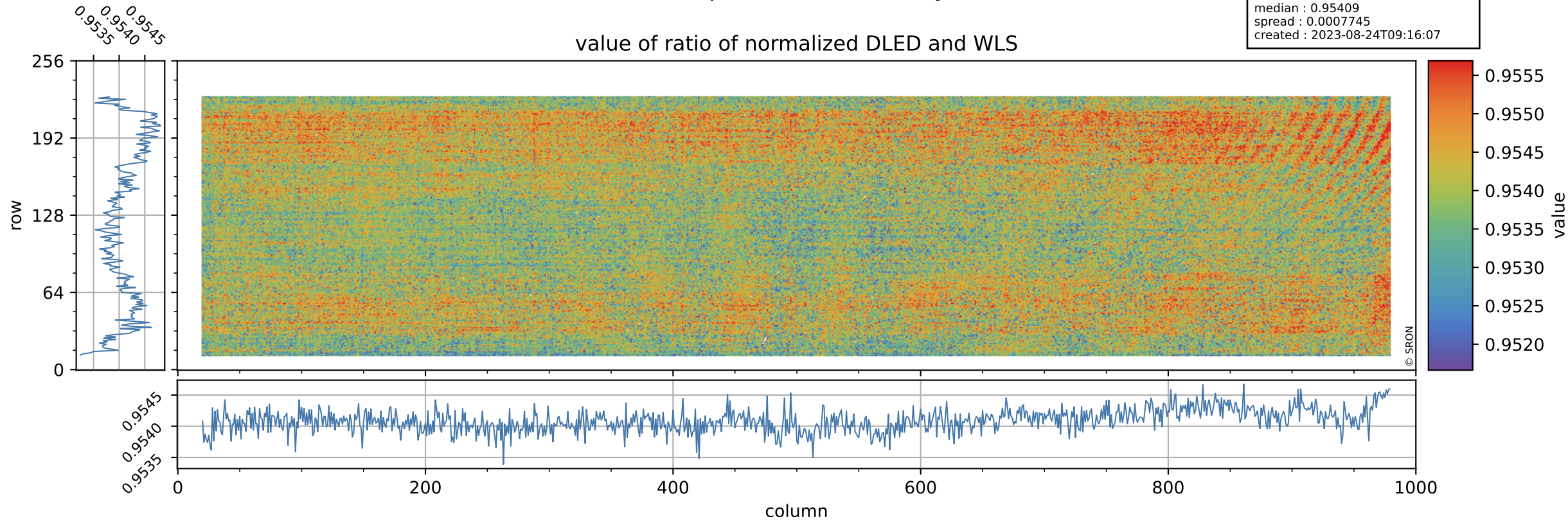

Tropomi SWIR stability

uncertainty of ratio of normalized DLED and WLS

orbits : [27362, 27448]
coverage : 2023-01-23 / 2023-01-30
azimuth : 1.2685 & 1.2680
median : 1.8573
spread : 0.36206
created : 2023-08-24T09:16:08

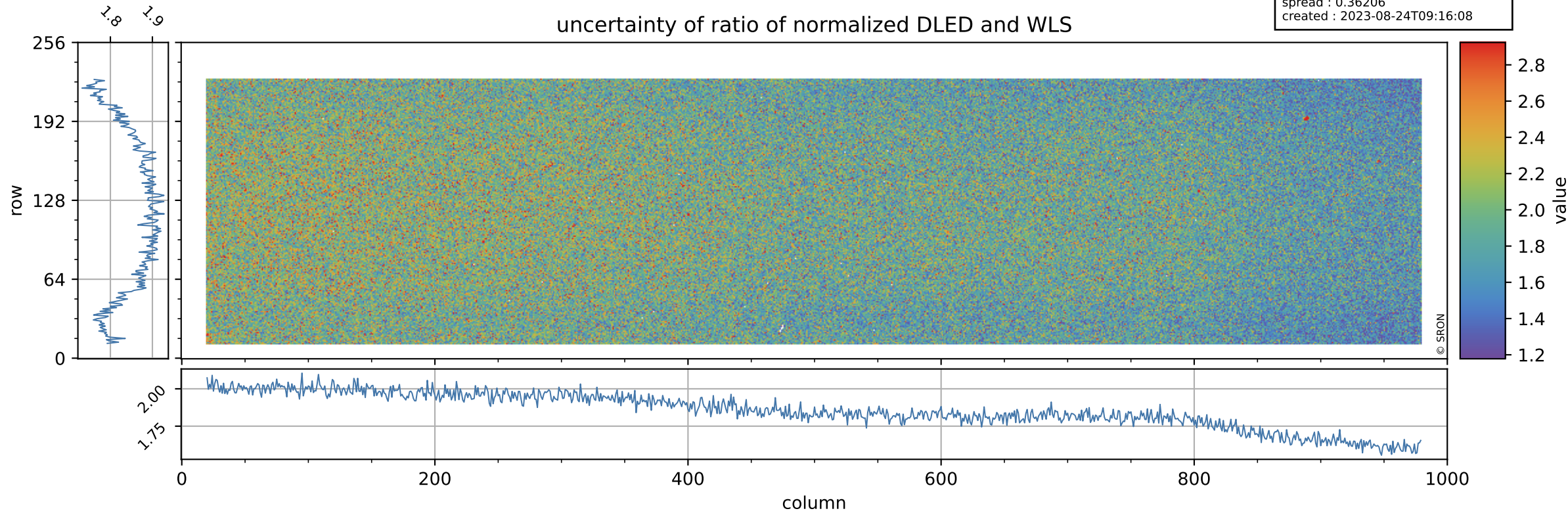

Tropomi SWIR stability

value of normalized QVD#1

orbits : [27362, 27448]
coverage : 2023-01-23 / 2023-01-30
azimuth : 1.2685 & 1.2680
median : 0.98622
spread : 0.004969
created : 2023-08-24T09:16:08

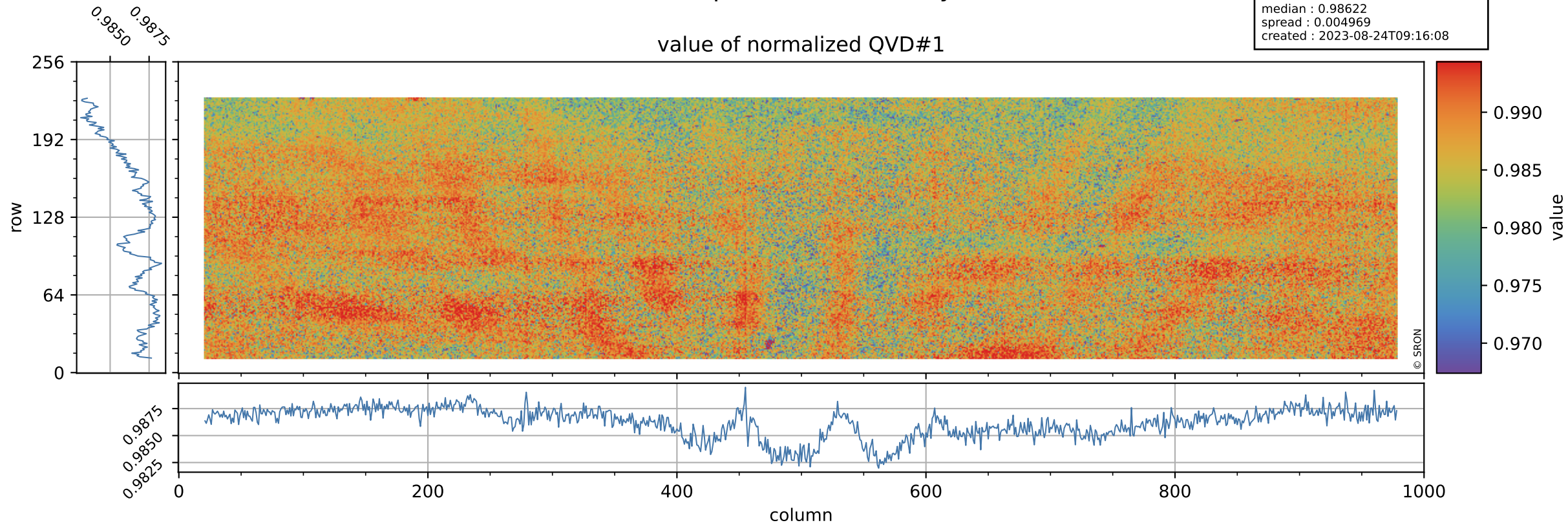

Tropomi SWIR stability

orbits : [27362, 27448]
coverage : 2023-01-23 / 2023-01-30
azimuth : 1.2685 & 1.2680
median : 1.012 ke
spread : 0.15985 ke
created : 2023-08-24T09:16:08

QVD#1 background

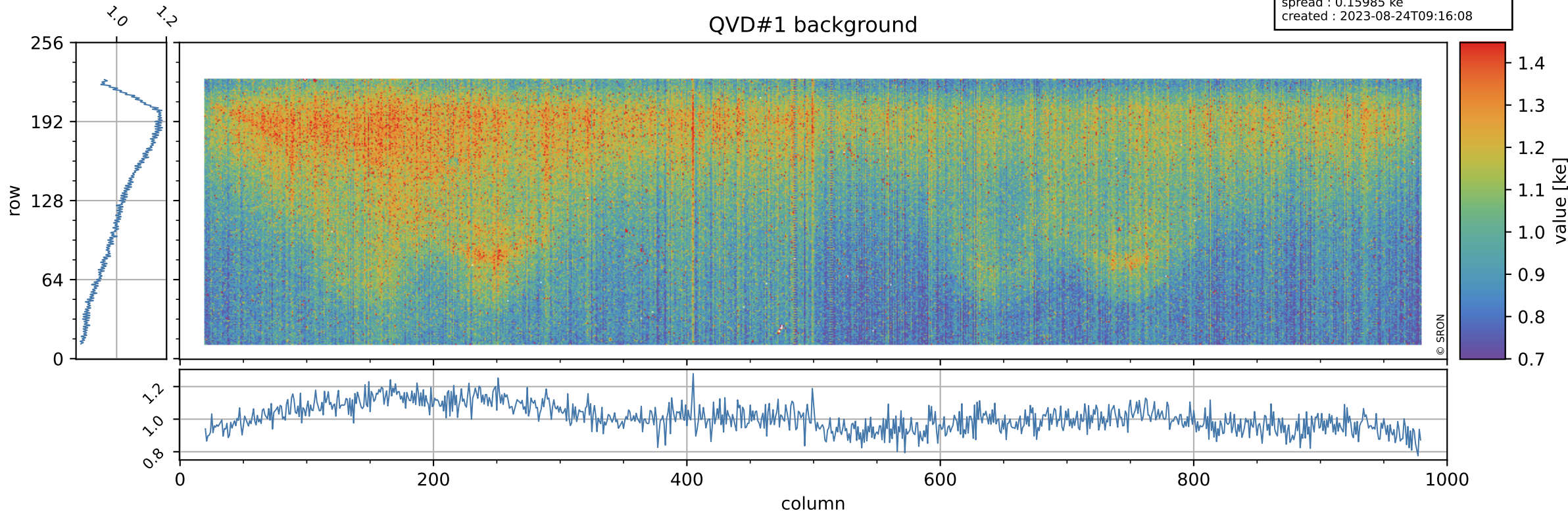

Tropomi SWIR stability

value of normalized QVD#2

orbits : [27362, 27448]
coverage : 2023-01-23 / 2023-01-30
azimuth : 1.2685 & 1.2680
median : 0.98634
spread : 0.0051249
created : 2023-08-24T09:16:08

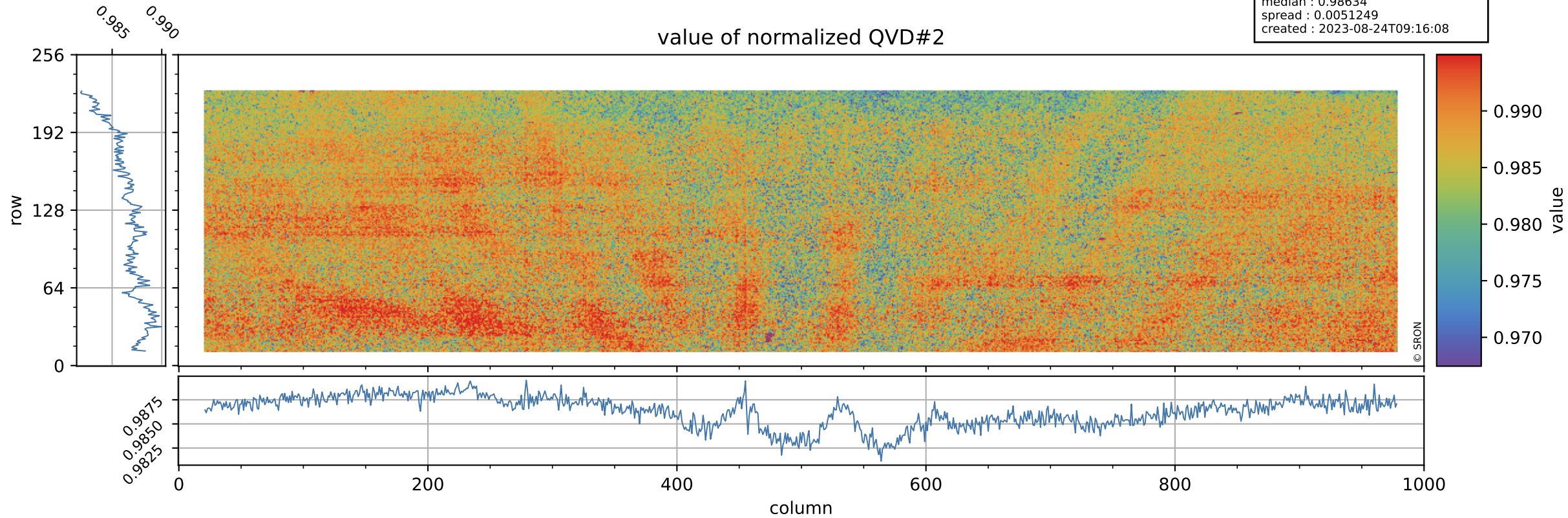

Tropomi SWIR stability

orbits : [27362, 27448]
coverage : 2023-01-23 / 2023-01-30
azimuth : 1.2685 & 1.2680
median : 1.0131 ke
spread : 0.16075 ke
created : 2023-08-24T09:16:09

QVD#2 background

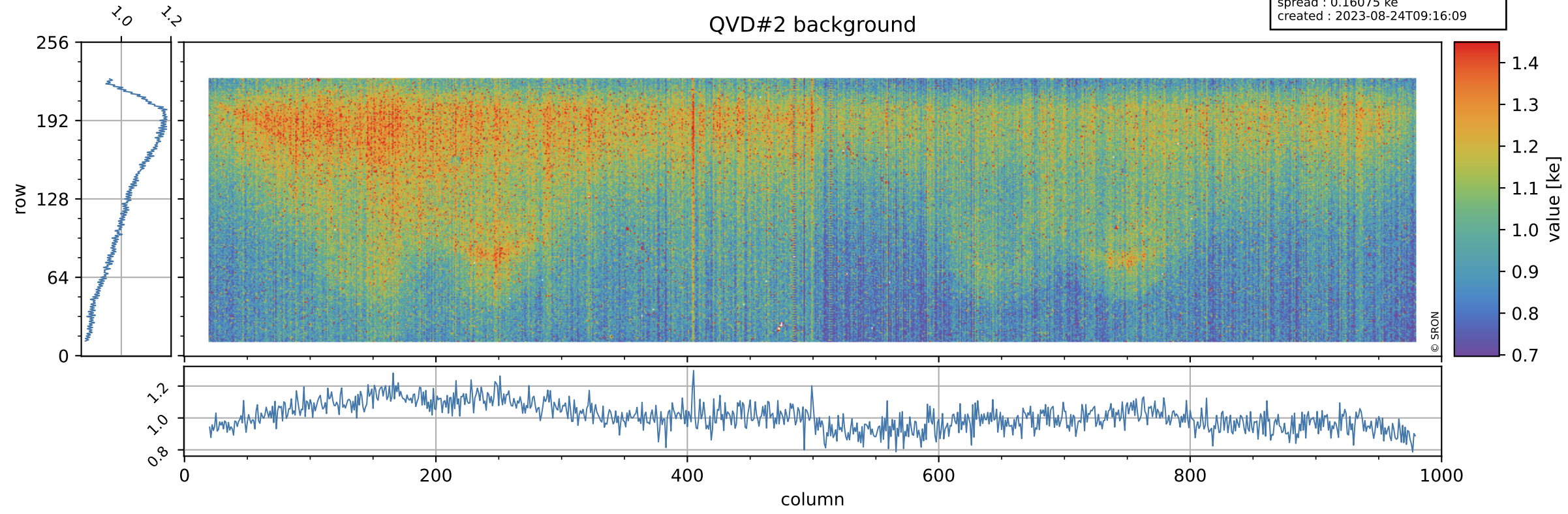

Tropomi SWIR stability

value of normalized DLED

orbits : [27362, 27448]
coverage : 2023-01-23 / 2023-01-30
azimuth : 1.2685 & 1.2680
median : 0.9526
spread : 0.0045409
created : 2023-08-24T09:16:09

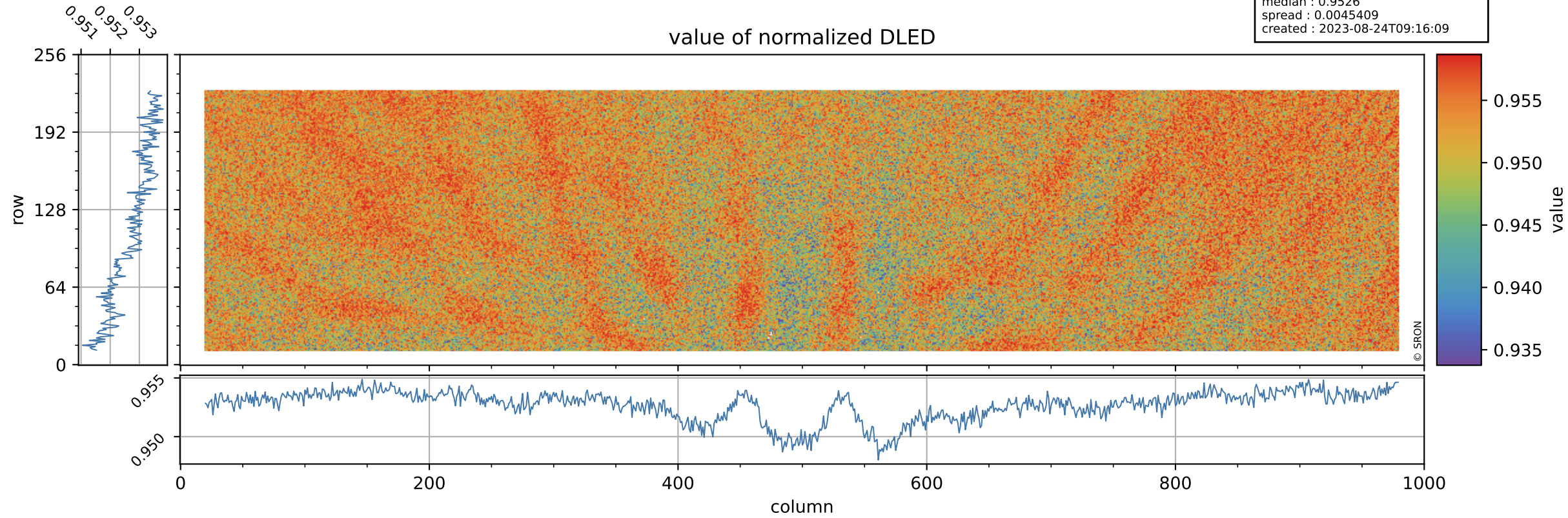

Tropomi SWIR stability

orbits : [27362, 27448]
coverage : 2023-01-23 / 2023-01-30
azimuth : 1.2685 & 1.2680
median : 0.8977 ke
spread : 0.14584 ke
created : 2023-08-24T09:16:09

DLED background

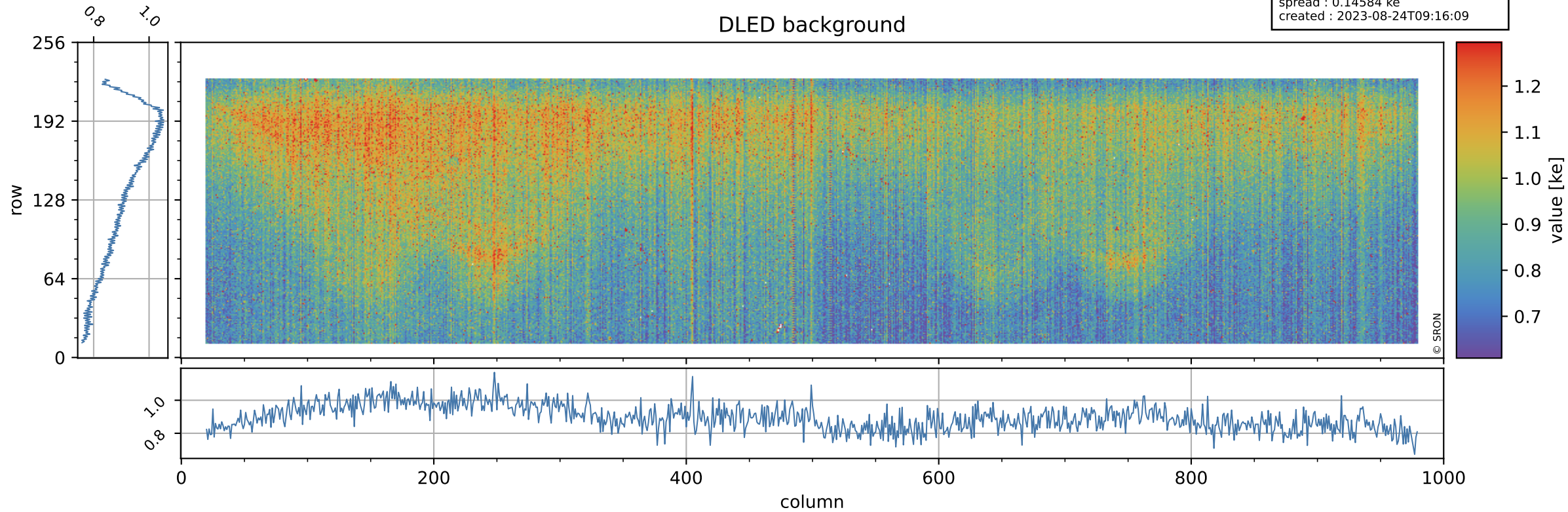

Tropomi SWIR stability

value of normalized WLS

orbits : [27362, 27448]
coverage : 2023-01-23 / 2023-01-30
azimuth : 1.2685 & 1.2680
median : 0.99841
spread : 0.0043019
created : 2023-08-24T09:16:10

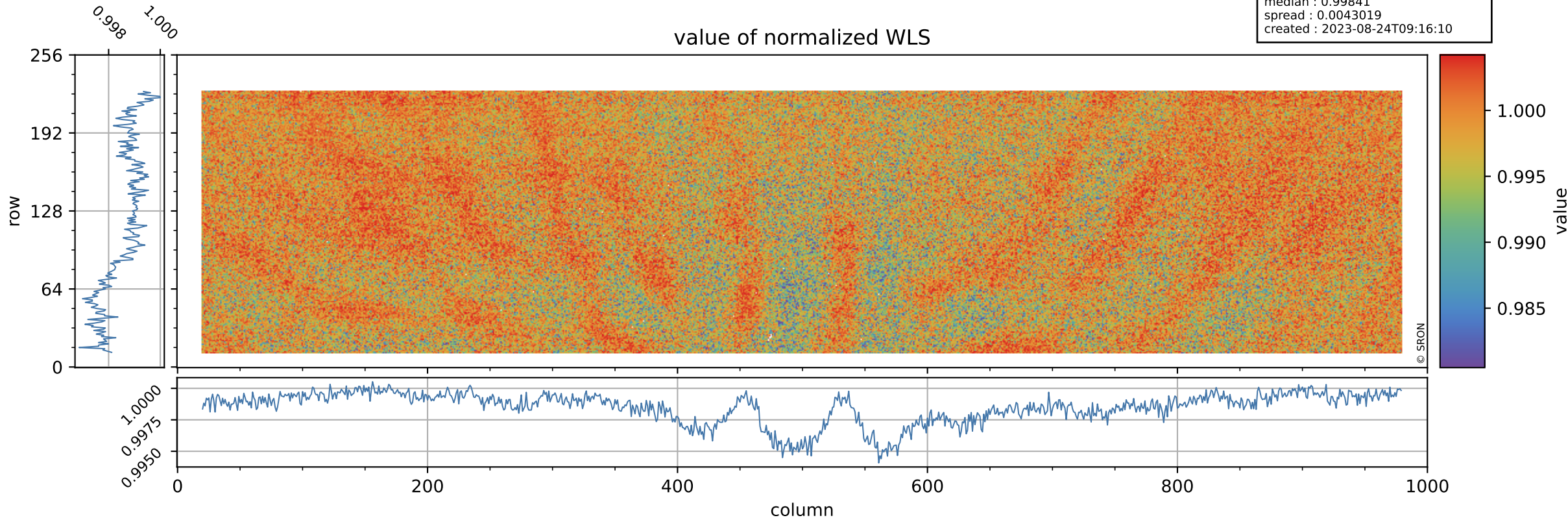

Tropomi SWIR stability

orbits : [27362, 27448]
coverage : 2023-01-23 / 2023-01-30
azimuth : 1.2685 & 1.2680
median : 355.98 e
spread : 88.014 e
created : 2023-08-24T09:16:10

WLS background

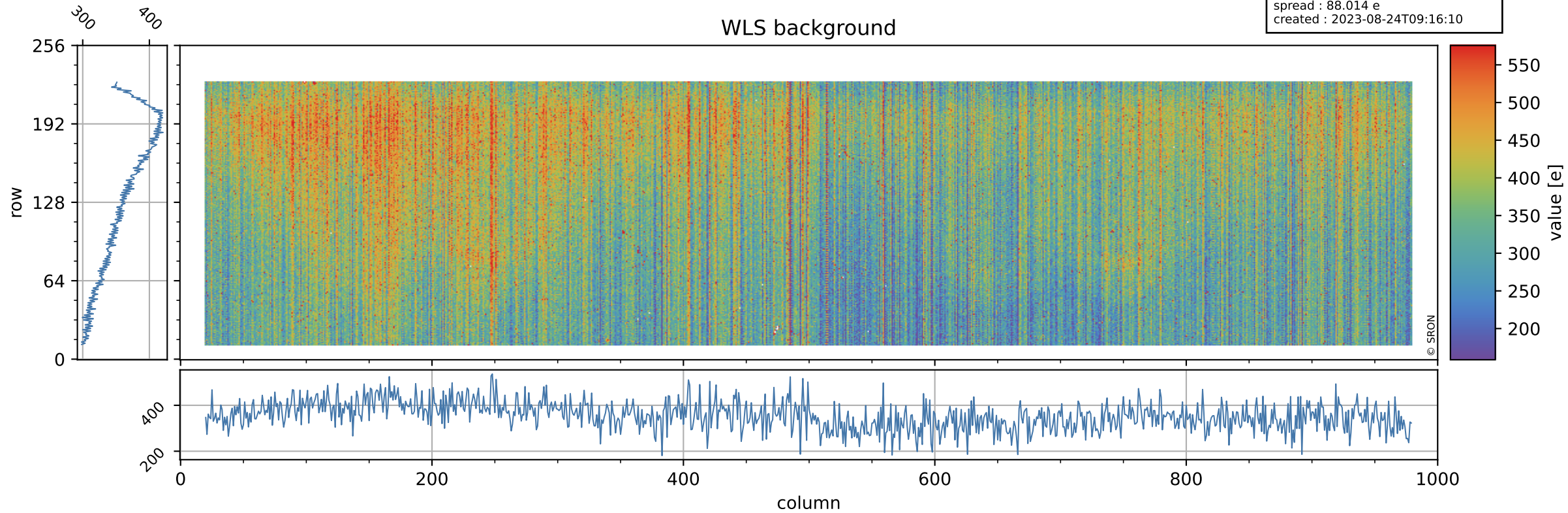

Tropomi SWIR stability ground-tracks of Sentinel-5P

orbits : [27362, 27448]
coverage : 2023-01-23 / 2023-01-30
azimuth : 1.2685 & 1.2680
created : 2023-08-24T09:16:10

