

Tropomi SWIR stability

value of ratio of normalized QVD#1 and QVD#2

orbits : [27452, 27538]
coverage : 2023-01-30 / 2023-02-05
azimuth : 1.2668 & 1.2664
median : 0.9985
spread : 0.0018429
created : 2023-08-24T09:16:16

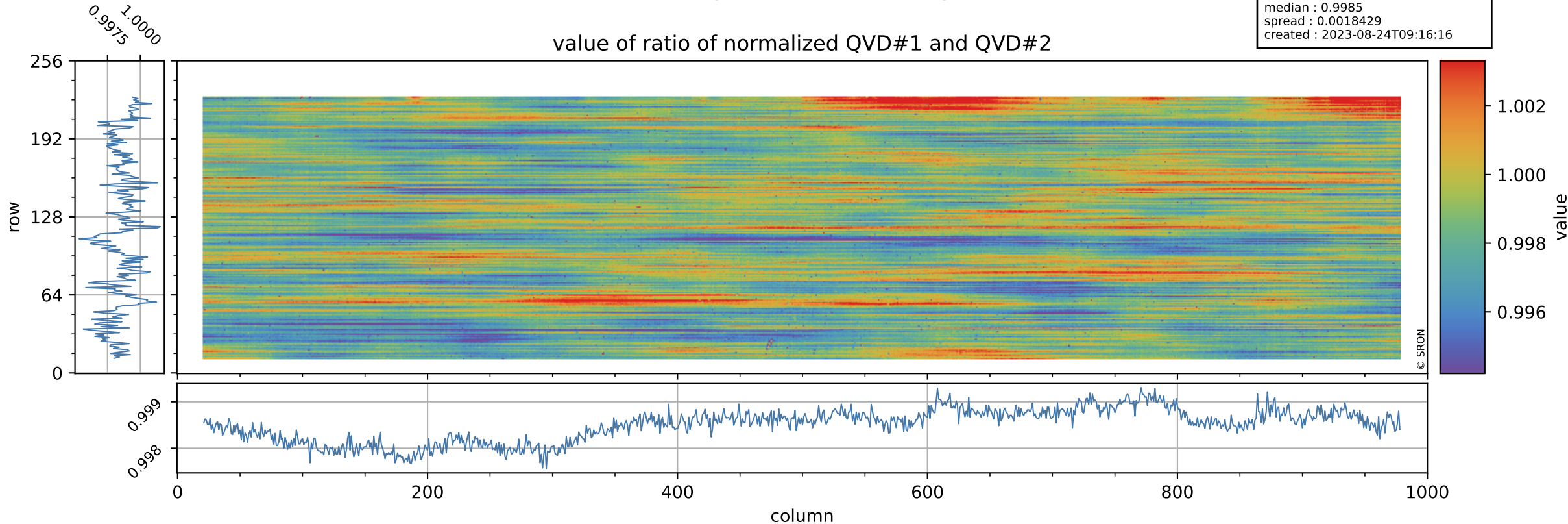

Tropomi SWIR stability

orbits : [27452, 27538]
coverage : 2023-01-30 / 2023-02-05
azimuth : 1.2668 & 1.2664
median : 1.0519
spread : 0.17936
created : 2023-08-24T09:16:16

uncertainty of ratio of normalized QVD#1 and QVD#2

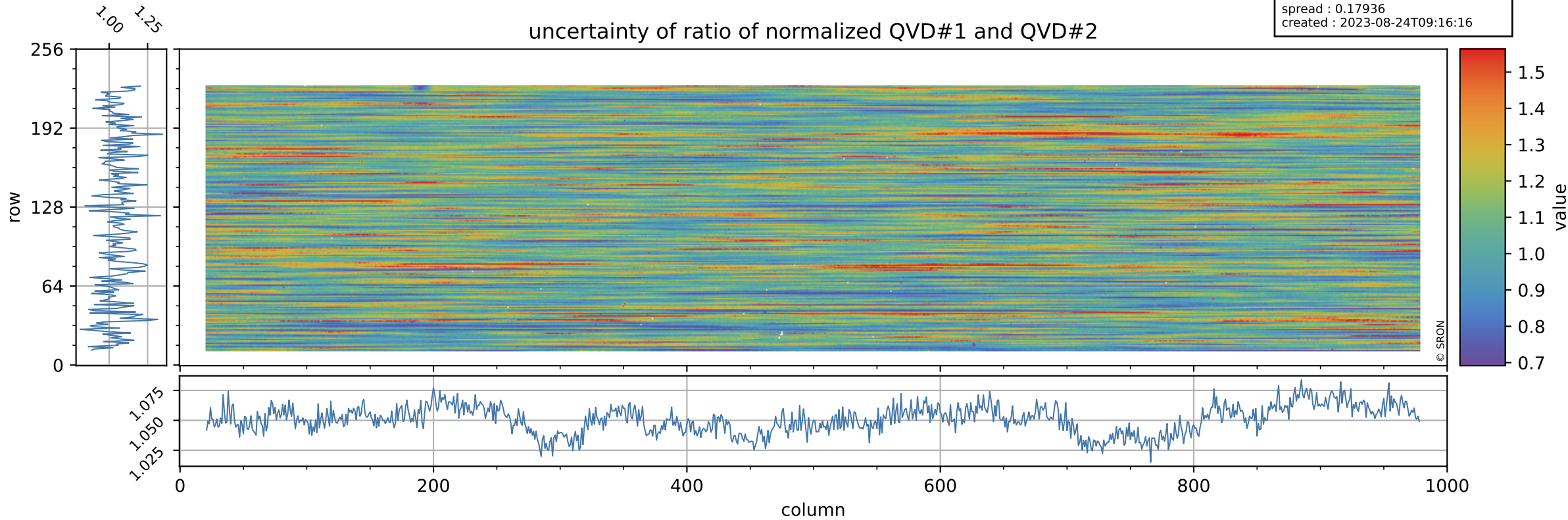

Tropomi SWIR stability

value of ratio of normalized DLED and QVD#1

orbits : [27452, 27538]
coverage : 2023-01-30 / 2023-02-05
azimuth : 1.2668 & 1.2664
median : 0.96684
spread : 0.0024354
created : 2023-08-24T09:16:17

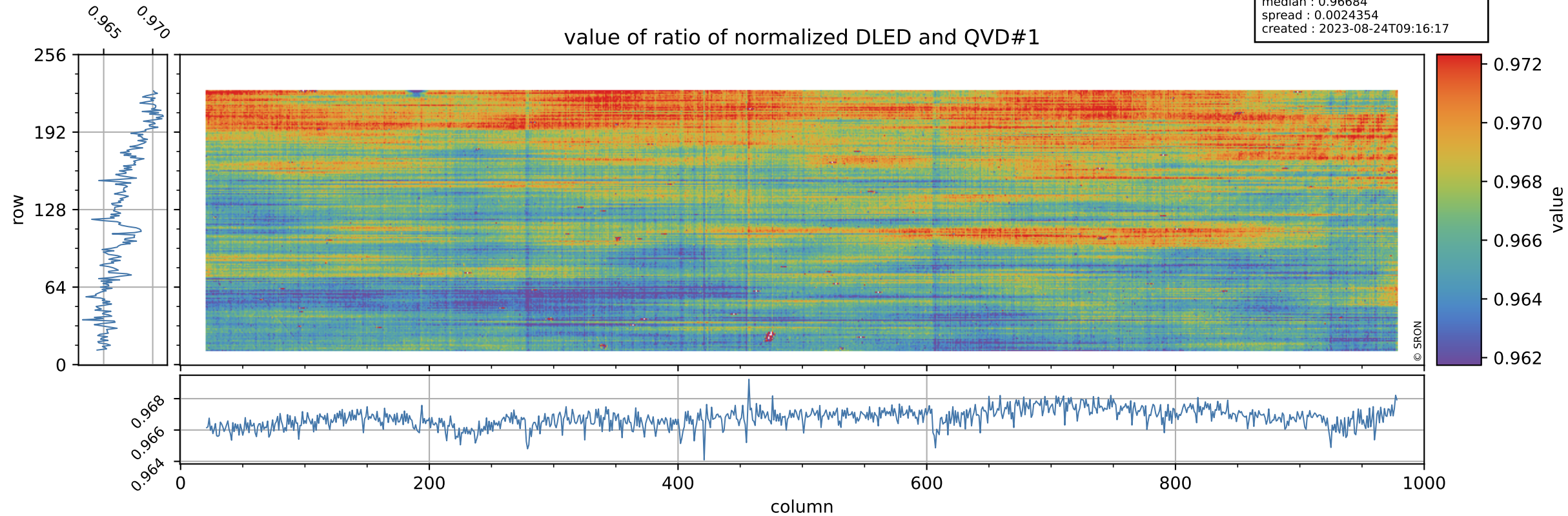

Tropomi SWIR stability

orbits : [27452, 27538]
coverage : 2023-01-30 / 2023-02-05
azimuth : 1.2668 & 1.2664
median : 0.73303
spread : 0.13823
created : 2023-08-24T09:16:17

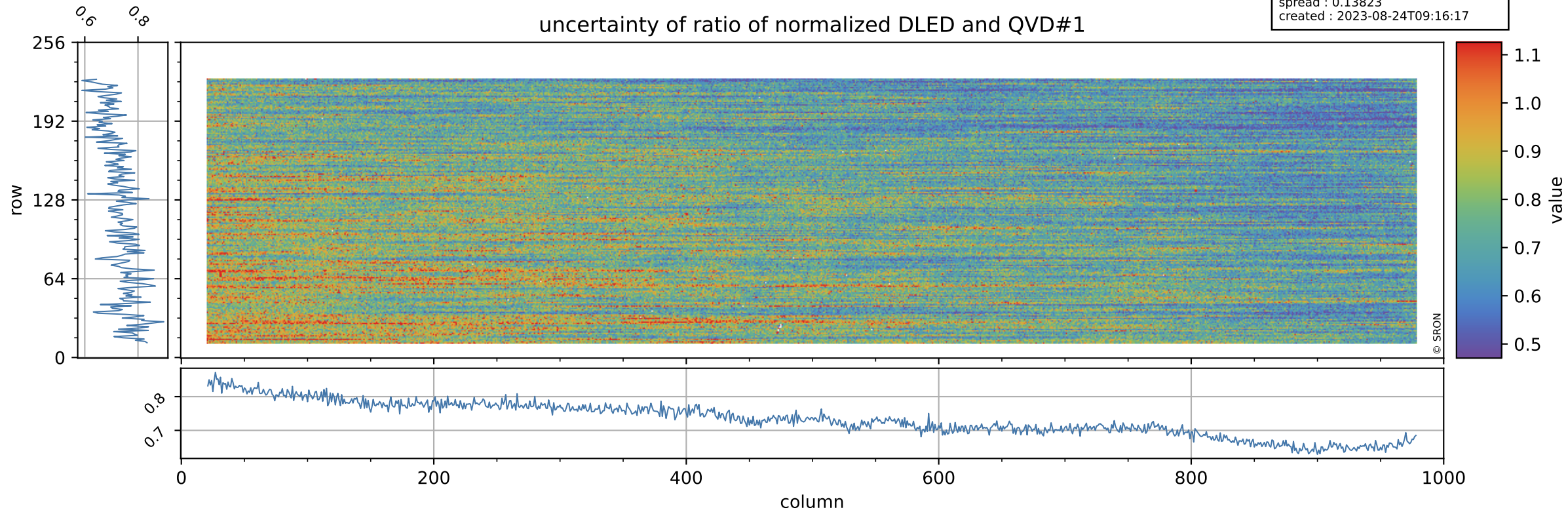

Tropomi SWIR stability

orbits : [27452, 27538]
coverage : 2023-01-30 / 2023-02-05
azimuth : 1.2668 & 1.2664
median : 1.0152
spread : 0.0026052
created : 2023-08-24T09:16:17

value of ratio of normalized WLS and QVD#1

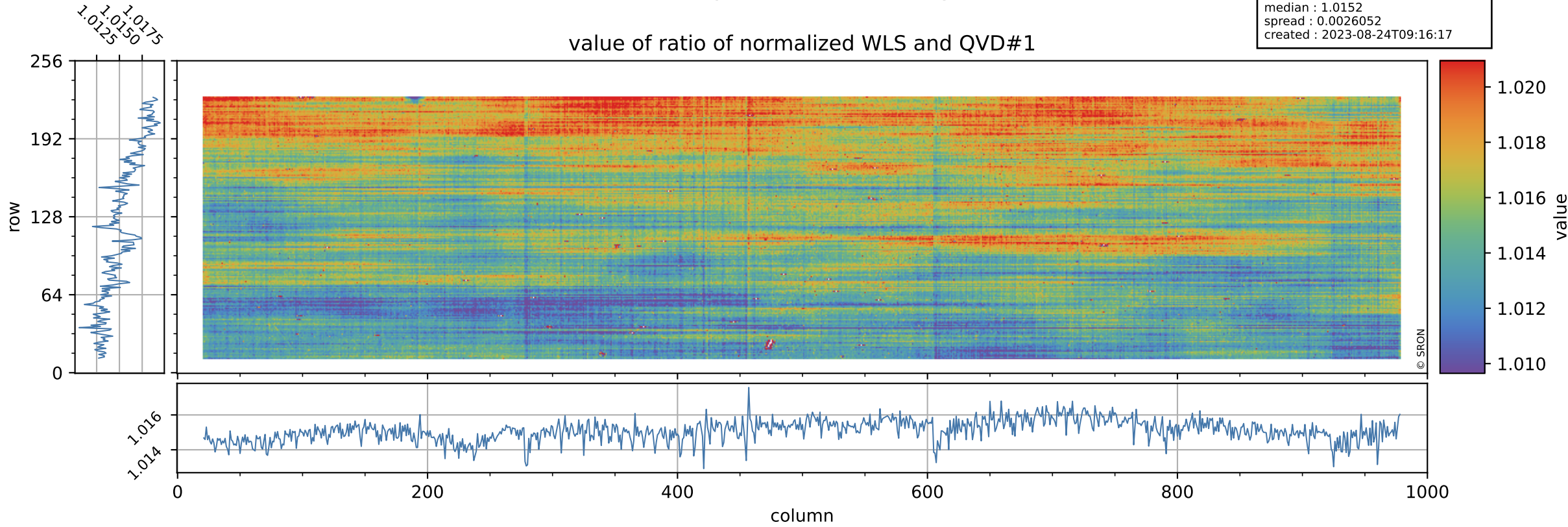

Tropomi SWIR stability

uncertainty of ratio of normalized WLS and QVD#1

orbits : [27452, 27538]
coverage : 2023-01-30 / 2023-02-05
azimuth : 1.2668 & 1.2664
median : 0.39484
spread : 0.073242
created : 2023-08-24T09:16:17

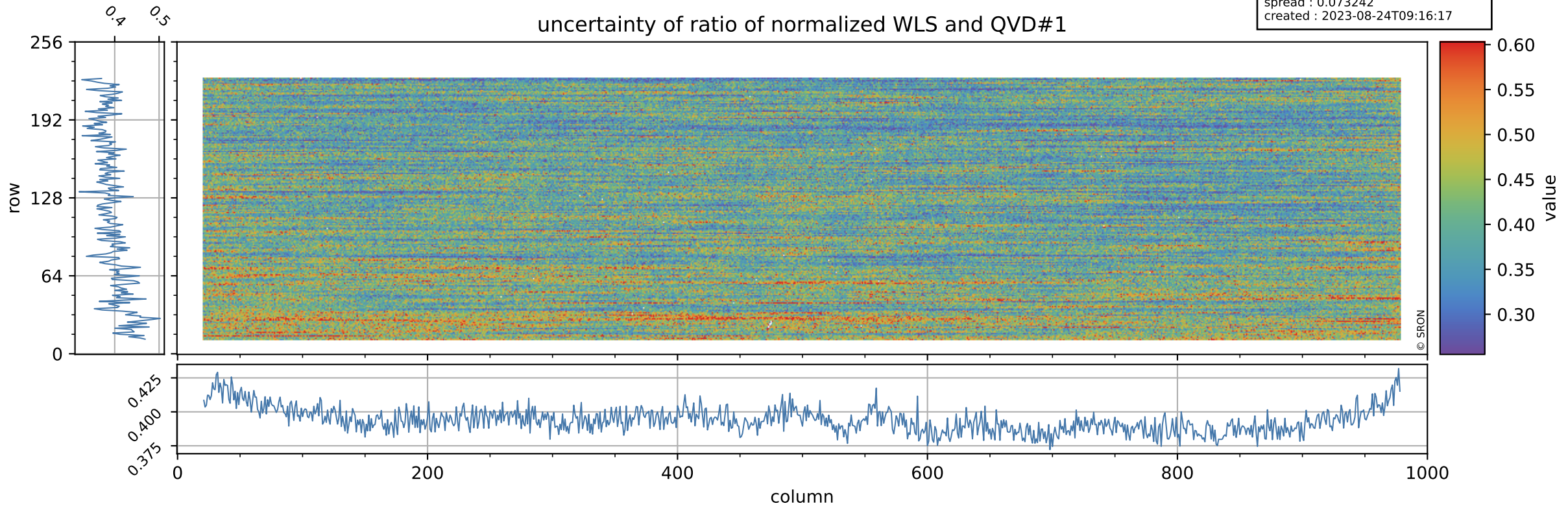

Tropomi SWIR stability

orbits : [27452, 27538]
coverage : 2023-01-30 / 2023-02-05
azimuth : 1.2668 & 1.2664
median : 0.96538
spread : 0.0024918
created : 2023-08-24T09:16:18

value of ratio of normalized DLED and QVD#2

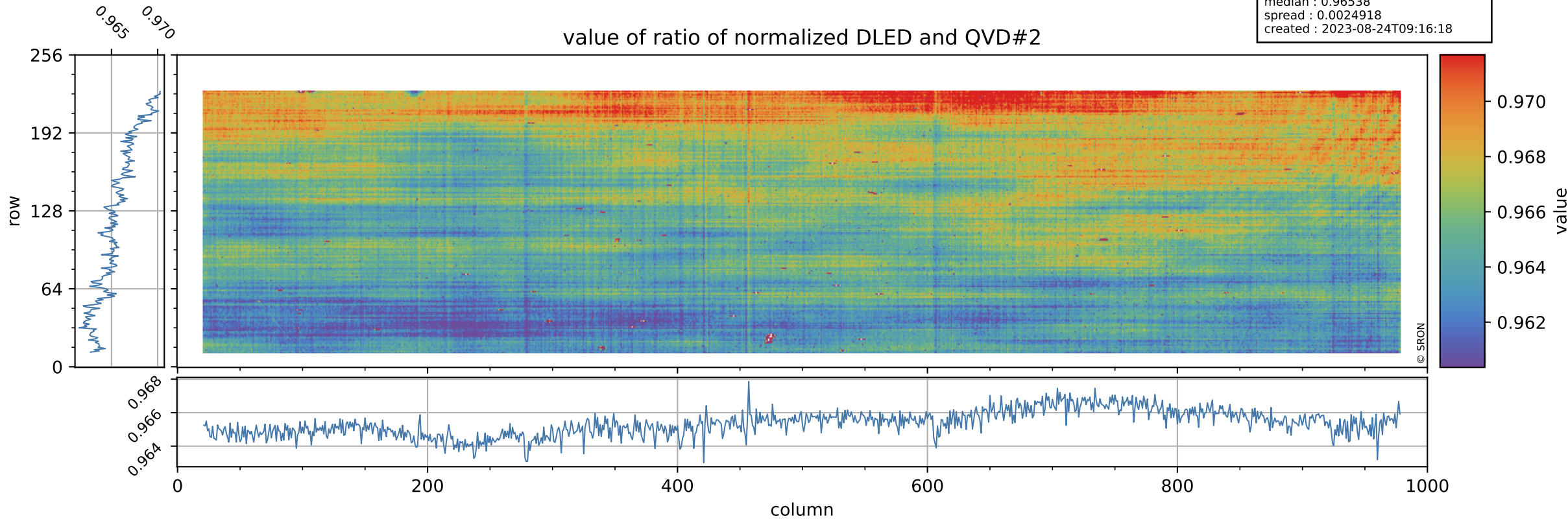

Tropomi SWIR stability

orbits : [27452, 27538]
coverage : 2023-01-30 / 2023-02-05
azimuth : 1.2668 & 1.2664
median : 0.76763
spread : 0.14855
created : 2023-08-24T09:16:18

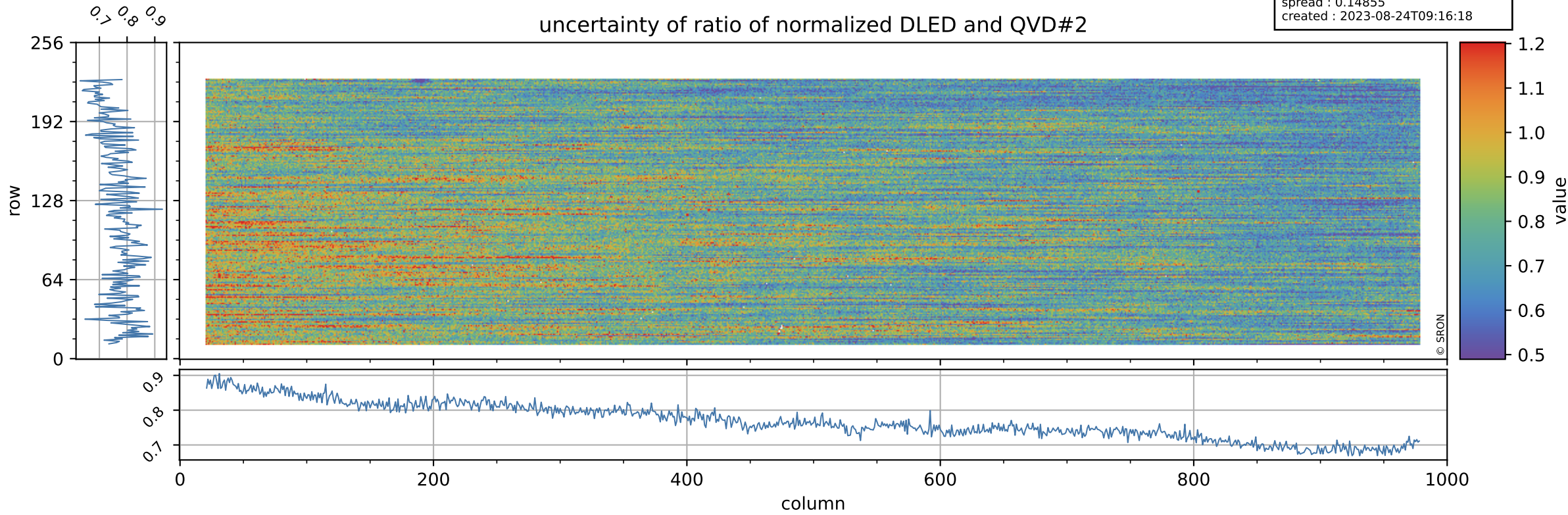

Tropomi SWIR stability

value of ratio of normalized WLS and QVD#2

orbits : [27452, 27538]
coverage : 2023-01-30 / 2023-02-05
azimuth : 1.2668 & 1.2664
median : 1.0136
spread : 0.0026707
created : 2023-08-24T09:16:18

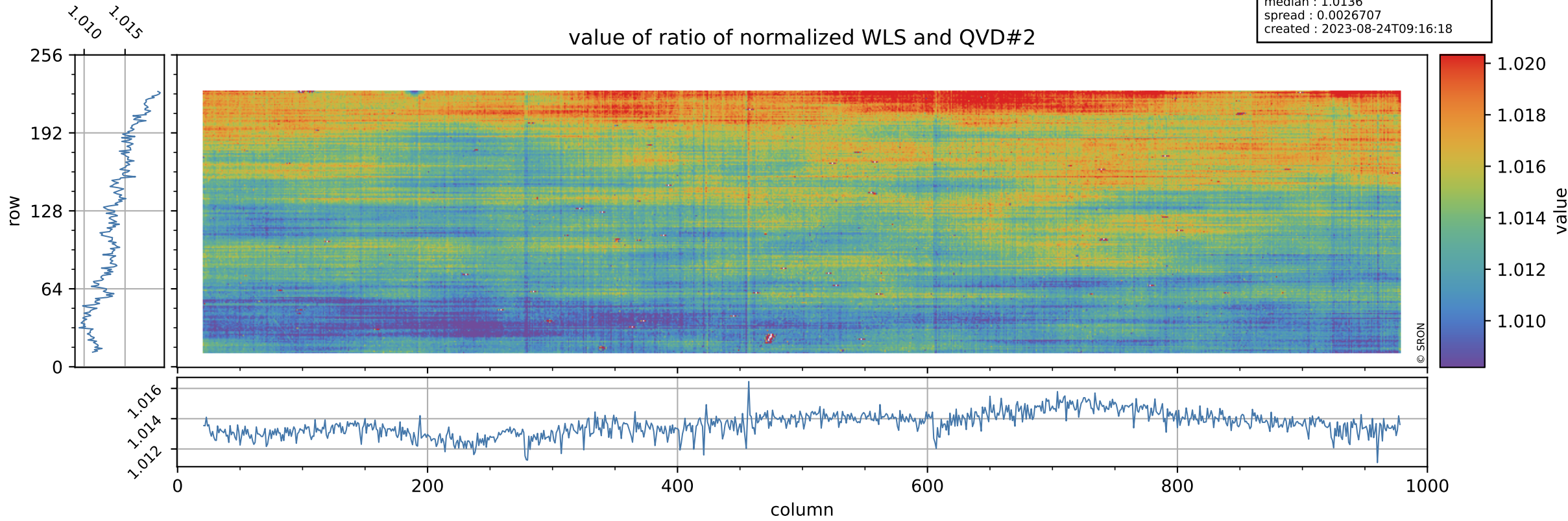

Tropomi SWIR stability

uncertainty of ratio of normalized WLS and QVD#2

orbits : [27452, 27538]
coverage : 2023-01-30 / 2023-02-05
azimuth : 1.2668 & 1.2664
median : 0.41388
spread : 0.078283
created : 2023-08-24T09:16:19

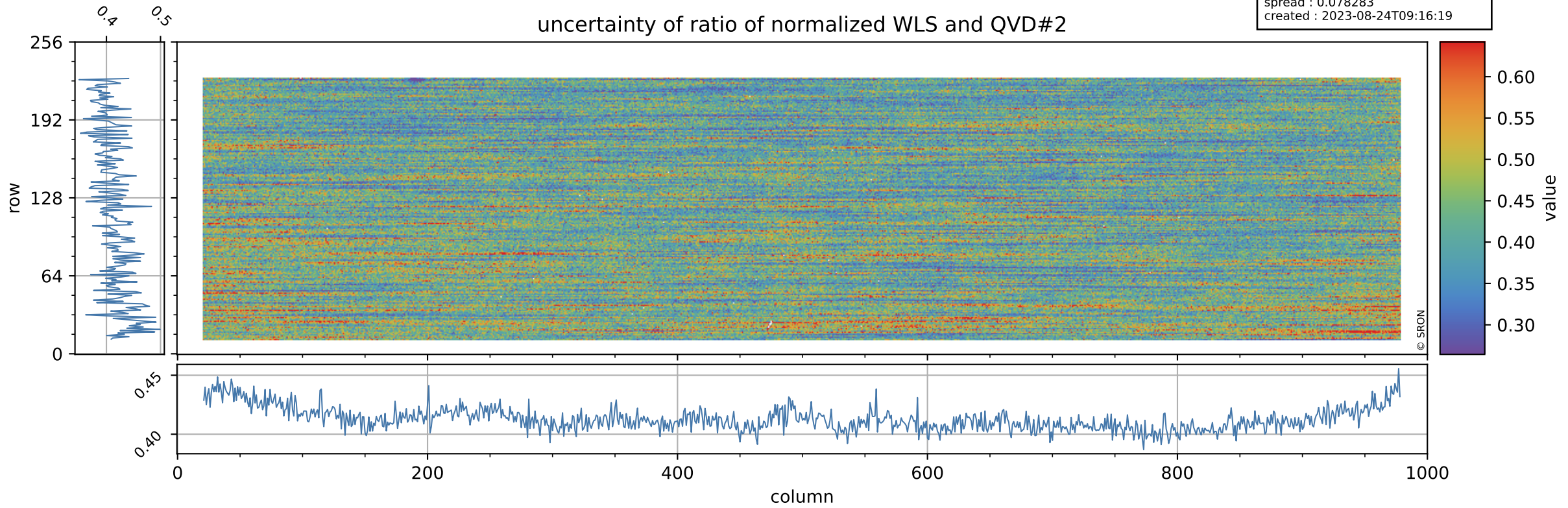

Tropomi SWIR stability

value of ratio of normalized DLED and WLS

orbits : [27452, 27538]
coverage : 2023-01-30 / 2023-02-05
azimuth : 1.2668 & 1.2664
median : 0.95248
spread : 0.00073129
created : 2023-08-24T09:16:19

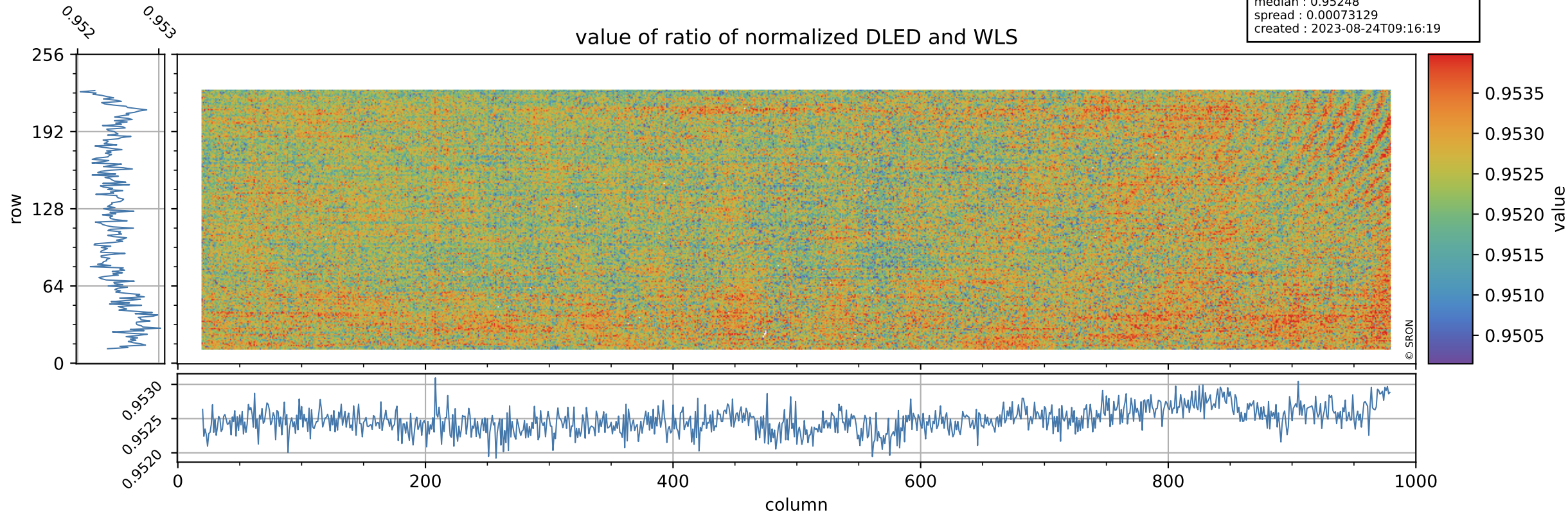

Tropomi SWIR stability

orbits : [27452, 27538]
coverage : 2023-01-30 / 2023-02-05
azimuth : 1.2668 & 1.2664
median : 1.8613
spread : 0.36099
created : 2023-08-24T09:16:19

uncertainty of ratio of normalized DLED and WLS

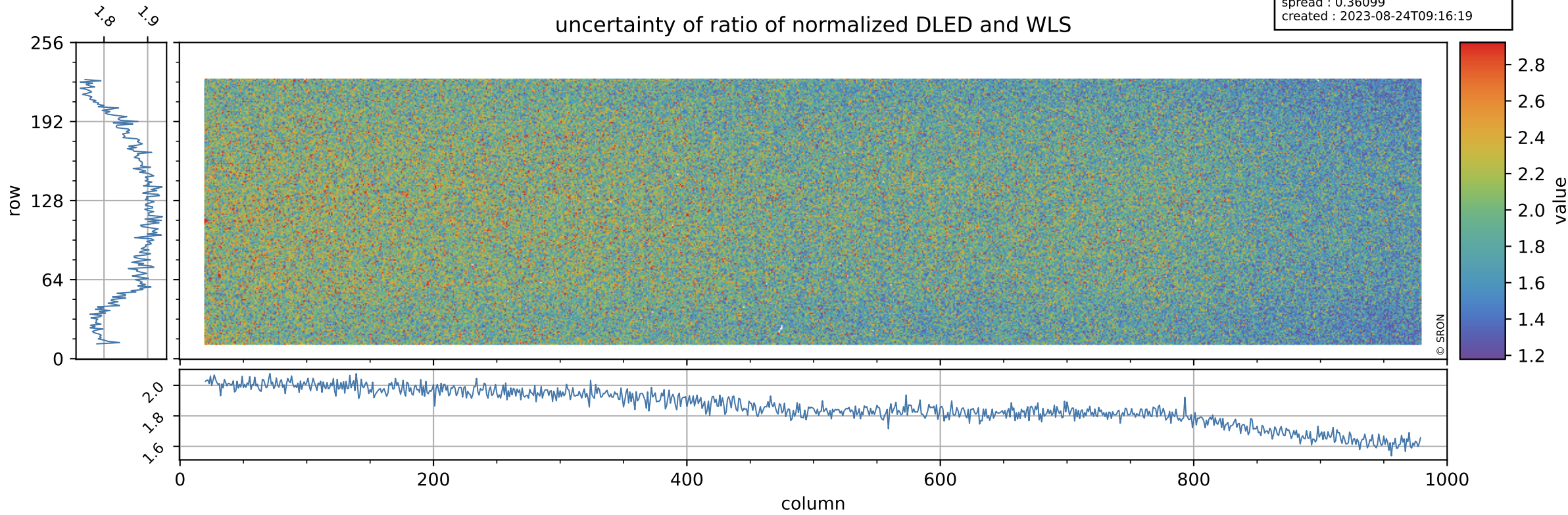

Tropomi SWIR stability

value of normalized QVD#1

orbits : [27452, 27538]
coverage : 2023-01-30 / 2023-02-05
azimuth : 1.2668 & 1.2664
median : 0.98488
spread : 0.0050928
created : 2023-08-24T09:16:19

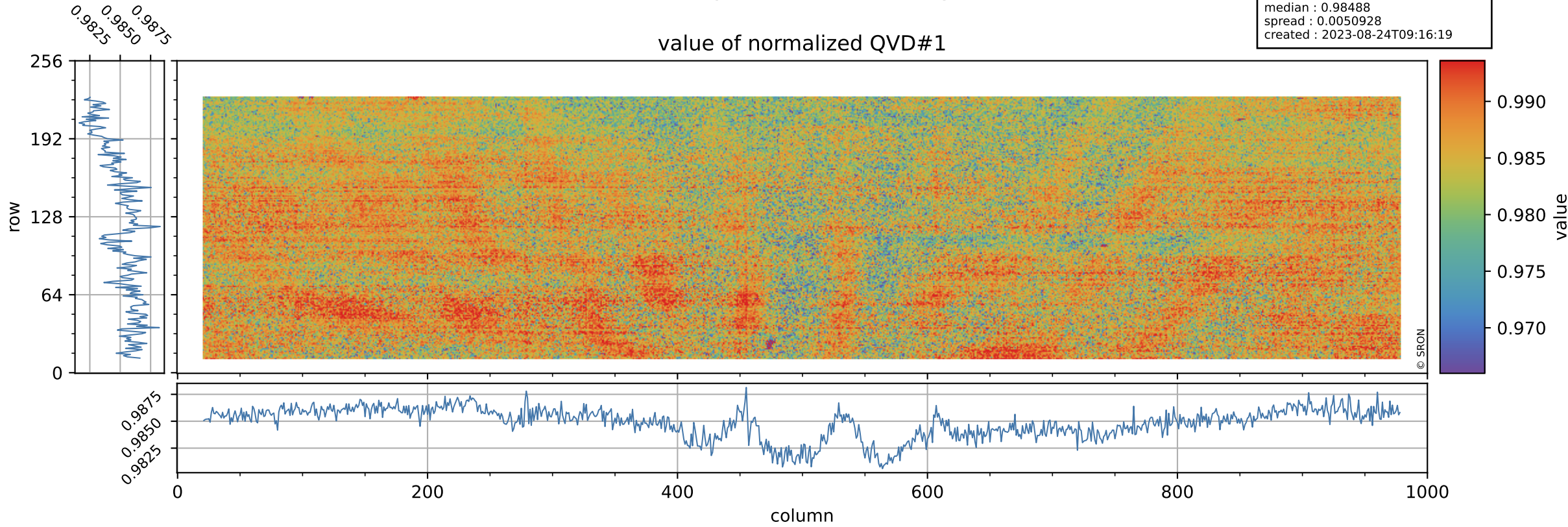

Tropomi SWIR stability

orbits : [27452, 27538]
coverage : 2023-01-30 / 2023-02-05
azimuth : 1.2668 & 1.2664
median : 1.0183 ke
spread : 0.15968 ke
created : 2023-08-24T09:16:20

QVD#1 background

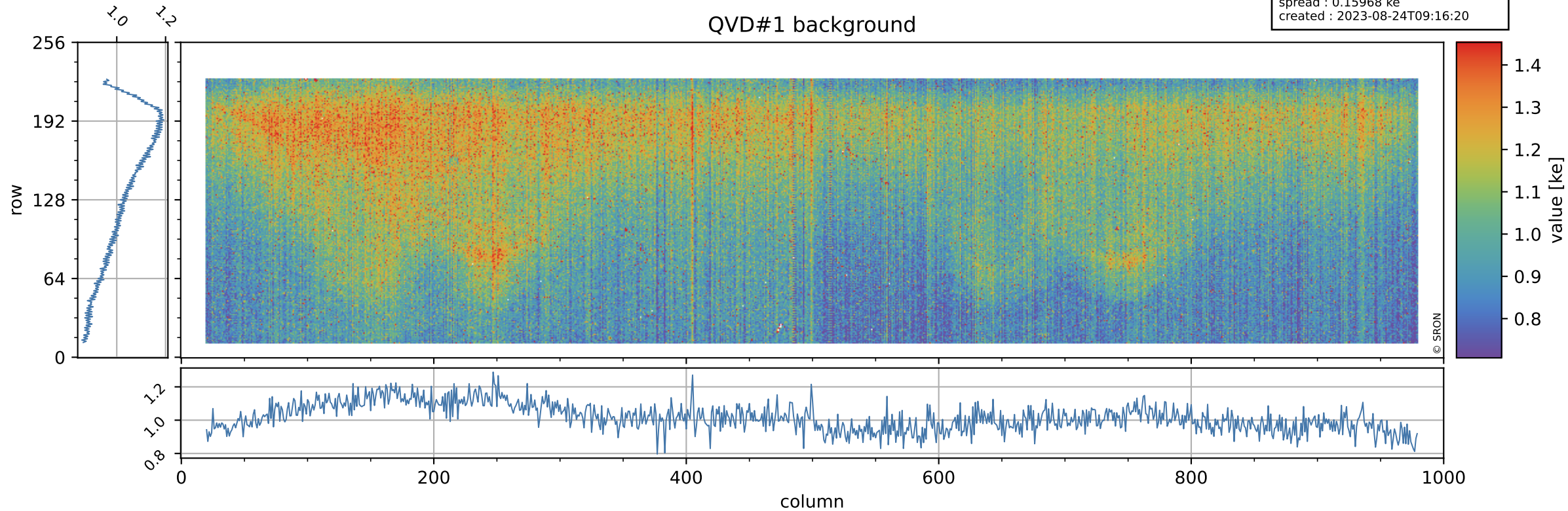

Tropomi SWIR stability

orbits : [27452, 27538]
coverage : 2023-01-30 / 2023-02-05
azimuth : 1.2668 & 1.2664
median : 1.0116 ke
spread : 0.15916 ke
created : 2023-08-24T09:16:20

QVD#2 background

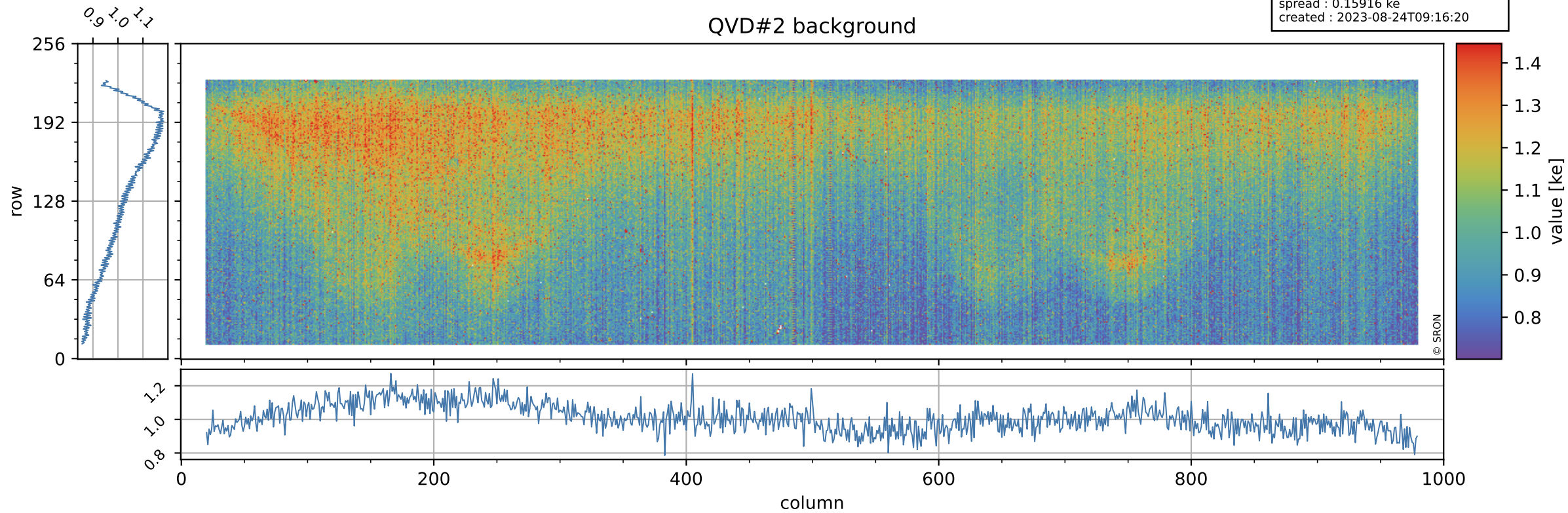

Tropomi SWIR stability

value of normalized DLED

orbits : [27452, 27538]
coverage : 2023-01-30 / 2023-02-05
azimuth : 1.2668 & 1.2664
median : 0.95252
spread : 0.0045497
created : 2023-08-24T09:16:21

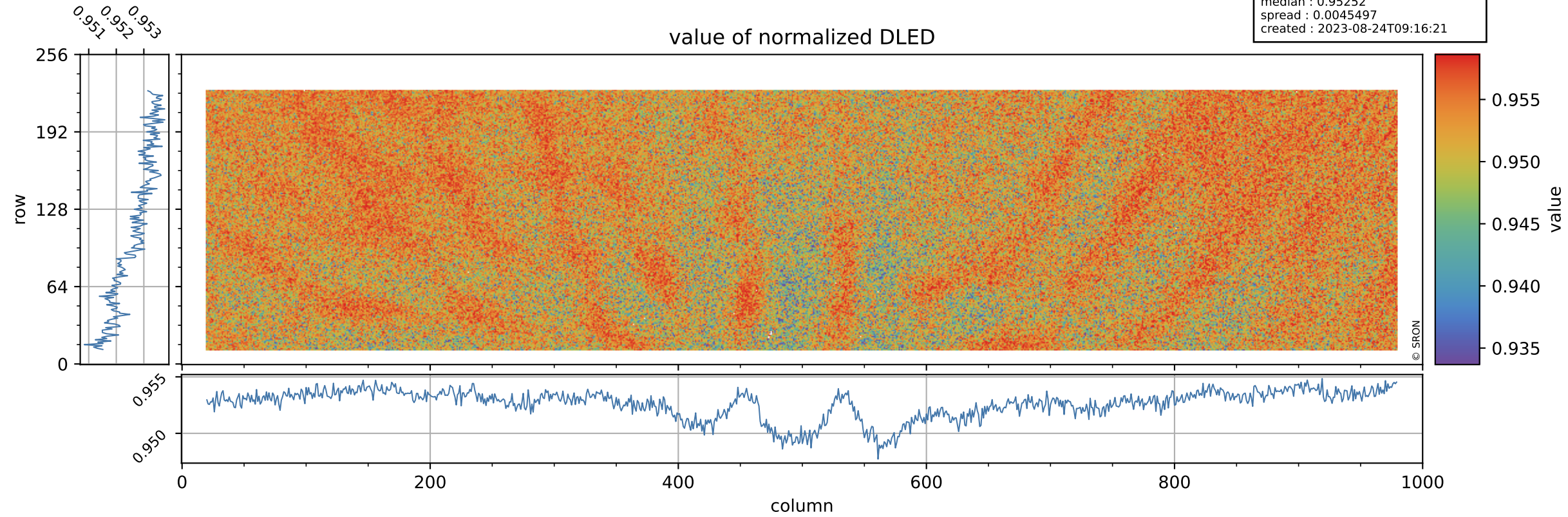

Tropomi SWIR stability

orbits : [27452, 27538]
coverage : 2023-01-30 / 2023-02-05
azimuth : 1.2668 & 1.2664
median : 0.89604 ke
spread : 0.14782 ke
created : 2023-08-24T09:16:21

DLED background

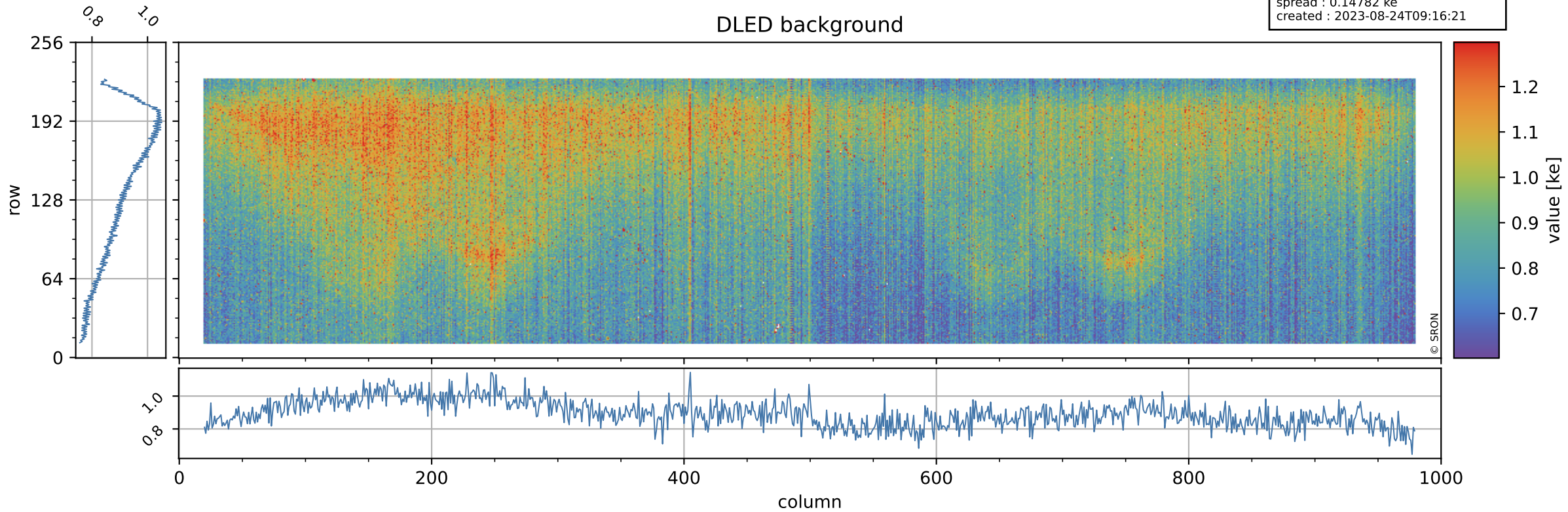

Tropomi SWIR stability

value of normalized WLS

orbits : [27452, 27538]
coverage : 2023-01-30 / 2023-02-05
azimuth : 1.2668 & 1.2664
median : 1
spread : 0.0043374
created : 2023-08-24T09:16:21

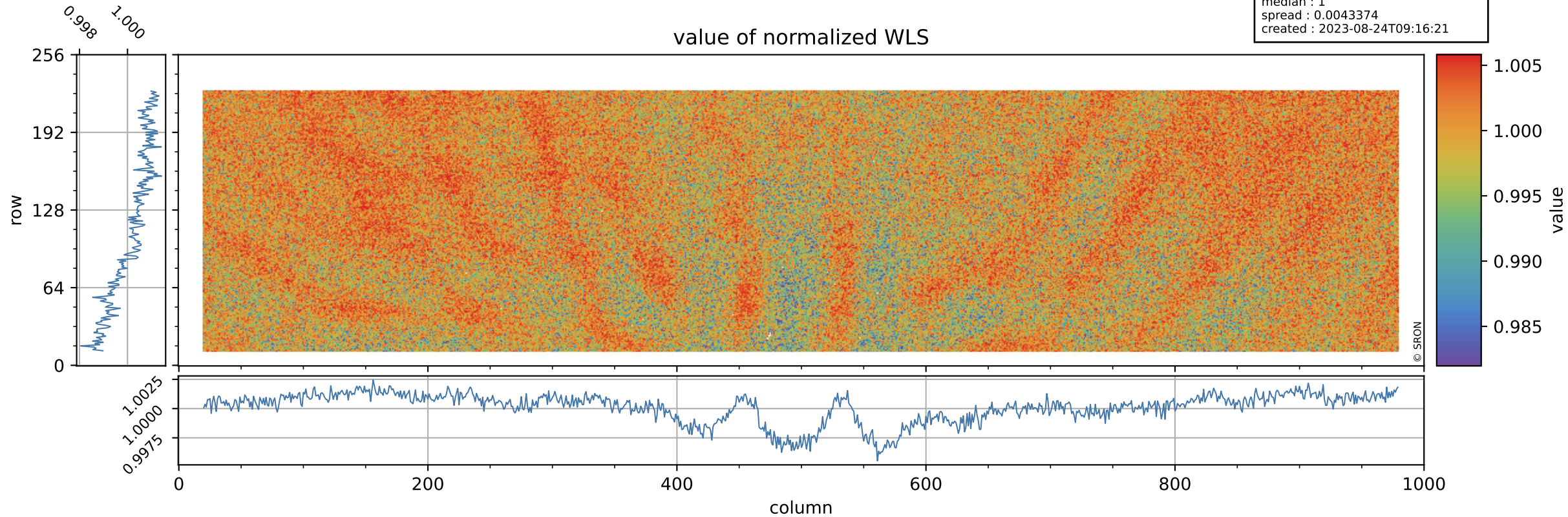

Tropomi SWIR stability

orbits : [27452, 27538]
coverage : 2023-01-30 / 2023-02-05
azimuth : 1.2668 & 1.2664
median : 354.03 e
spread : 88.049 e
created : 2023-08-24T09:16:21

WLS background

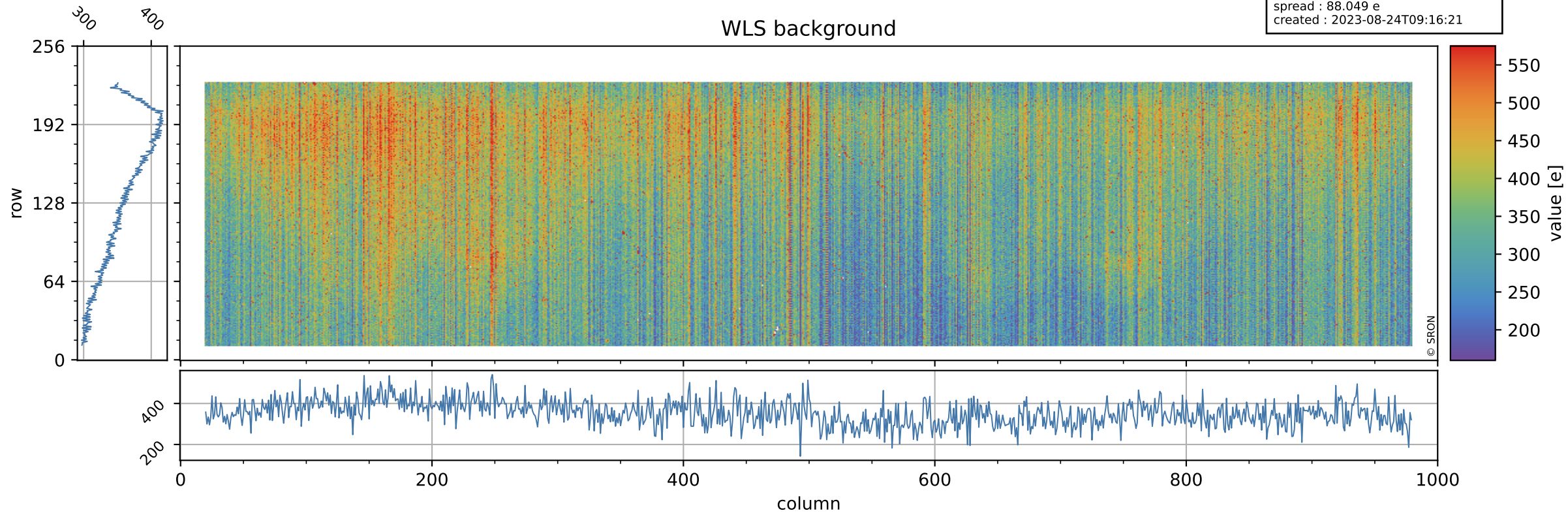

Tropomi SWIR stability ground-tracks of Sentinel-5P

orbits : [27452, 27538]
coverage : 2023-01-30 / 2023-02-05
azimuth : 1.2668 & 1.2664
created : 2023-08-24T09:16:22

