

Tropomi SWIR stability

value of ratio of normalized QVD#1 and QVD#2

orbits : [27542, 27628]
coverage : 2023-02-05 / 2023-02-11
azimuth : 1.2659 & 1.2669
median : 0.9987
spread : 0.0014937
created : 2023-08-24T09:16:28

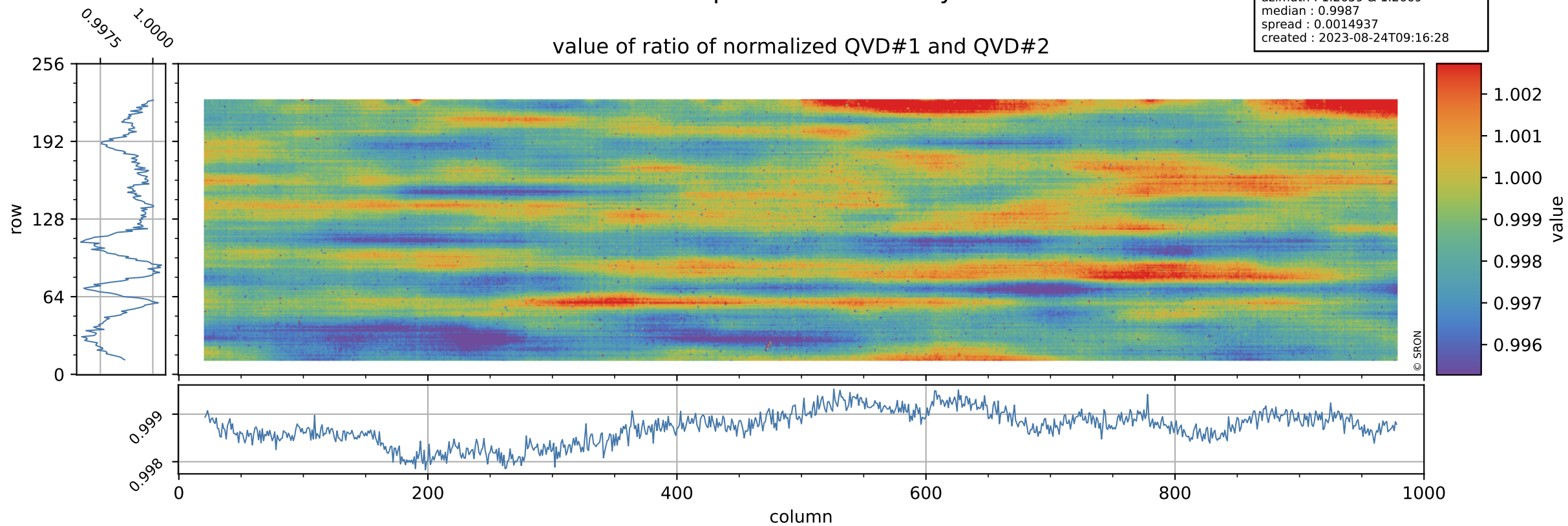

Tropomi SWIR stability

uncertainty of ratio of normalized QVD#1 and QVD#2

orbits : [27542, 27628]
coverage : 2023-02-05 / 2023-02-11
azimuth : 1.2659 & 1.2669
median : 1.0343
spread : 0.20516
created : 2023-08-24T09:16:28

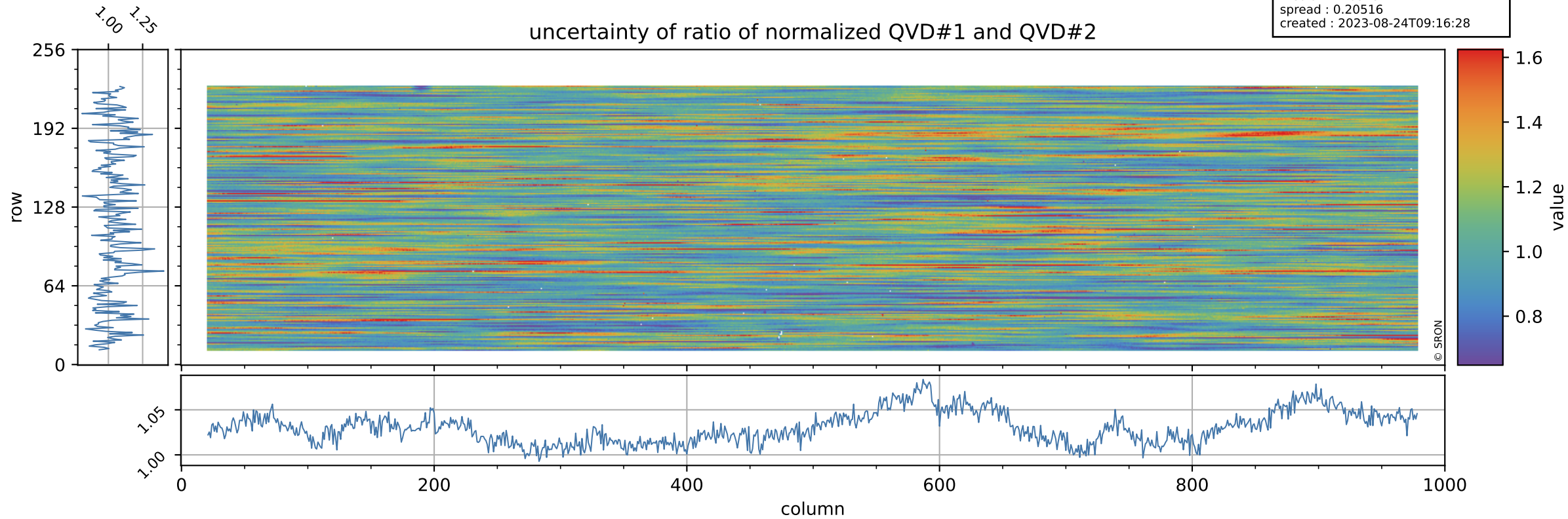

Tropomi SWIR stability

orbits : [27542, 27628]
coverage : 2023-02-05 / 2023-02-11
azimuth : 1.2659 & 1.2669
median : 0.96559
spread : 0.0022381
created : 2023-08-24T09:16:28

value of ratio of normalized DLED and QVD#1

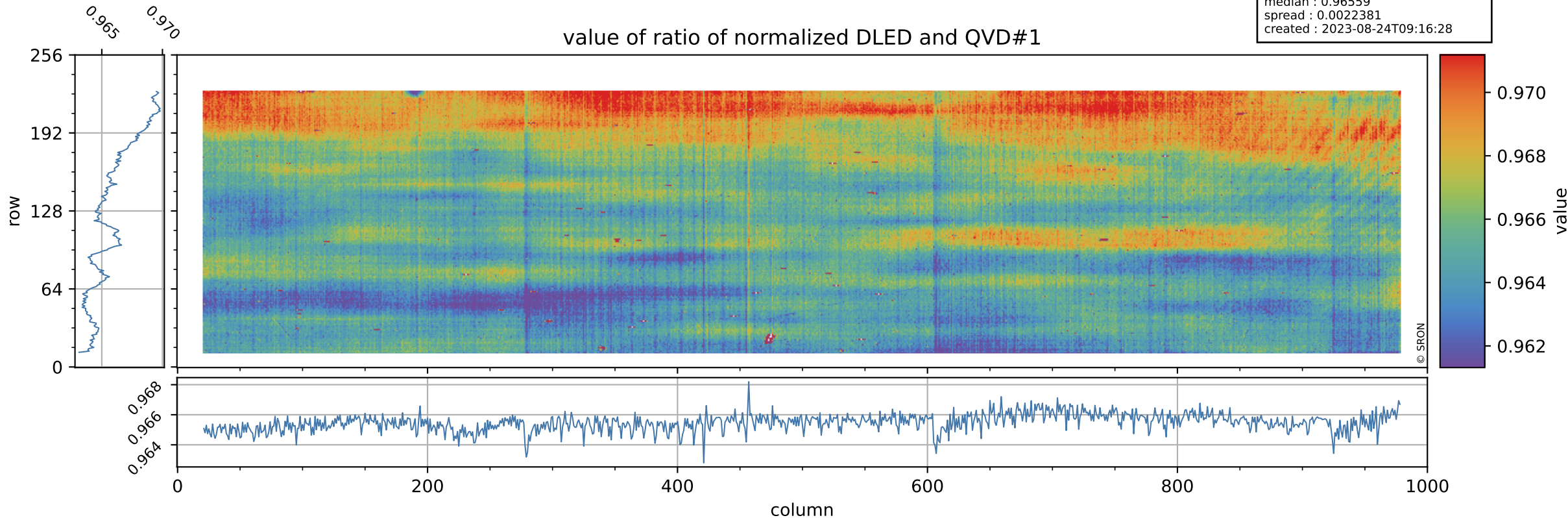

Tropomi SWIR stability

uncertainty of ratio of normalized DLED and QVD#1

orbits : [27542, 27628]
coverage : 2023-02-05 / 2023-02-11
azimuth : 1.2659 & 1.2669
median : 0.75868
spread : 0.1561
created : 2023-08-24T09:16:28

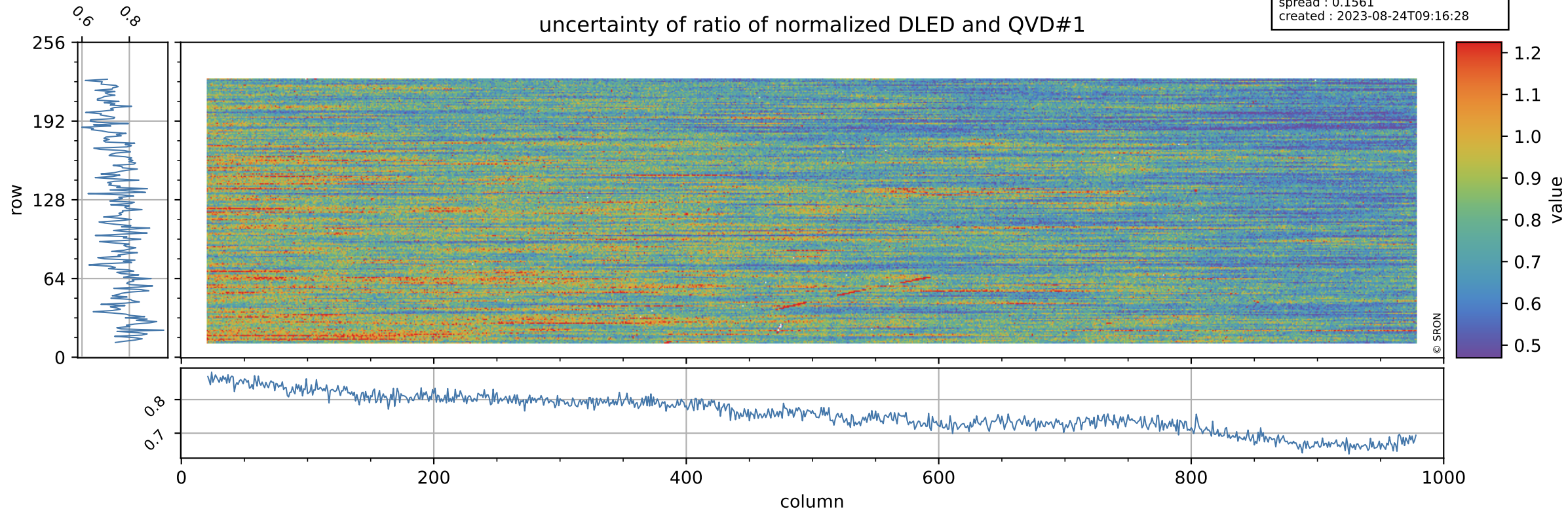

Tropomi SWIR stability

orbits : [27542, 27628]
coverage : 2023-02-05 / 2023-02-11
azimuth : 1.2659 & 1.2669
median : 1.0137
spread : 0.0022928
created : 2023-08-24T09:16:29

value of ratio of normalized WLS and QVD#1

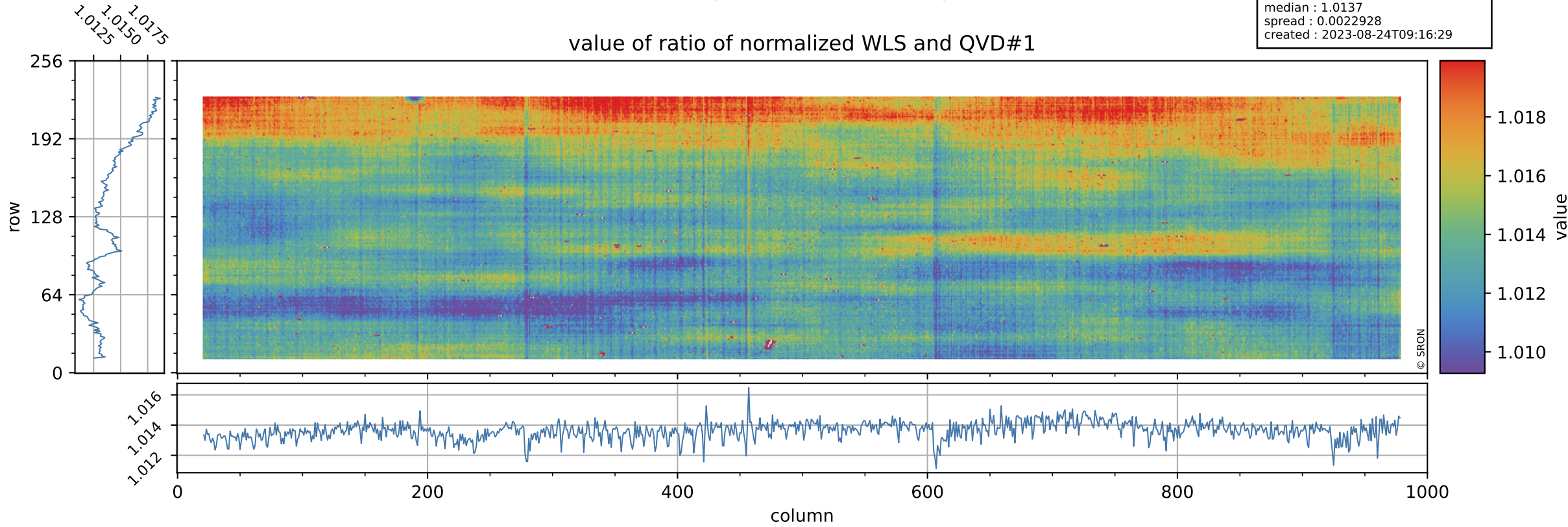

Tropomi SWIR stability

uncertainty of ratio of normalized WLS and QVD#1

orbits : [27542, 27628]
coverage : 2023-02-05 / 2023-02-11
azimuth : 1.2659 & 1.2669
median : 0.40913
spread : 0.082567
created : 2023-08-24T09:16:29

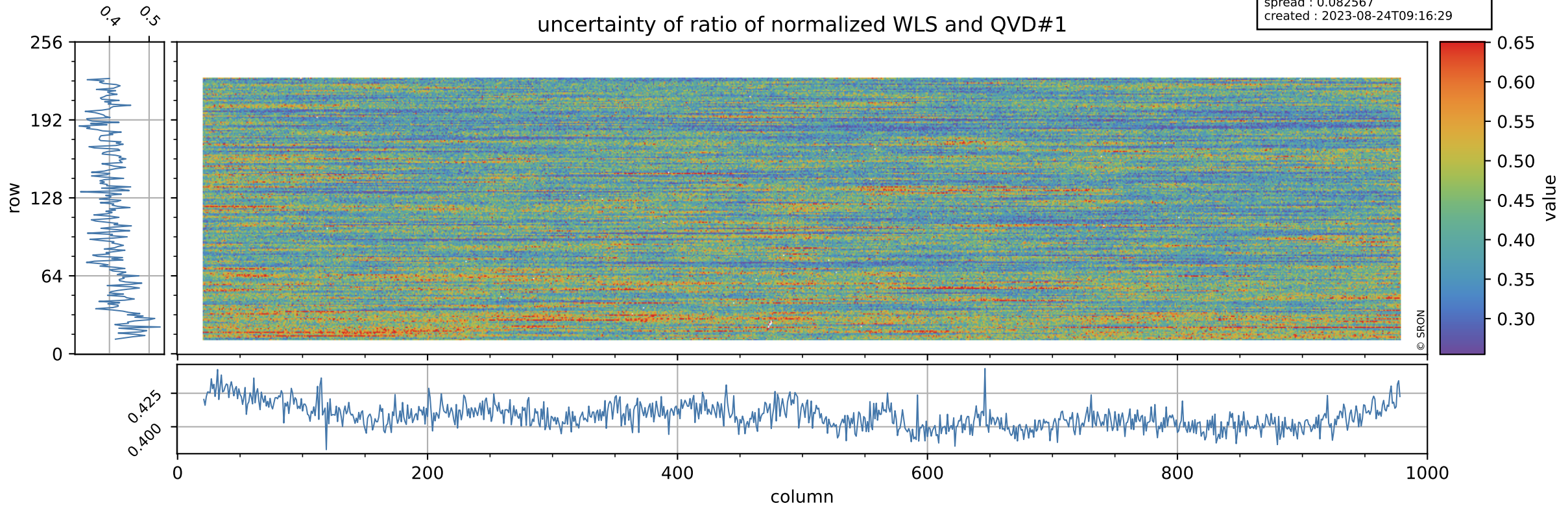

Tropomi SWIR stability

orbits : [27542, 27628]
coverage : 2023-02-05 / 2023-02-11
azimuth : 1.2659 & 1.2669
median : 0.96436
spread : 0.0025624
created : 2023-08-24T09:16:29

value of ratio of normalized DLED and QVD#2

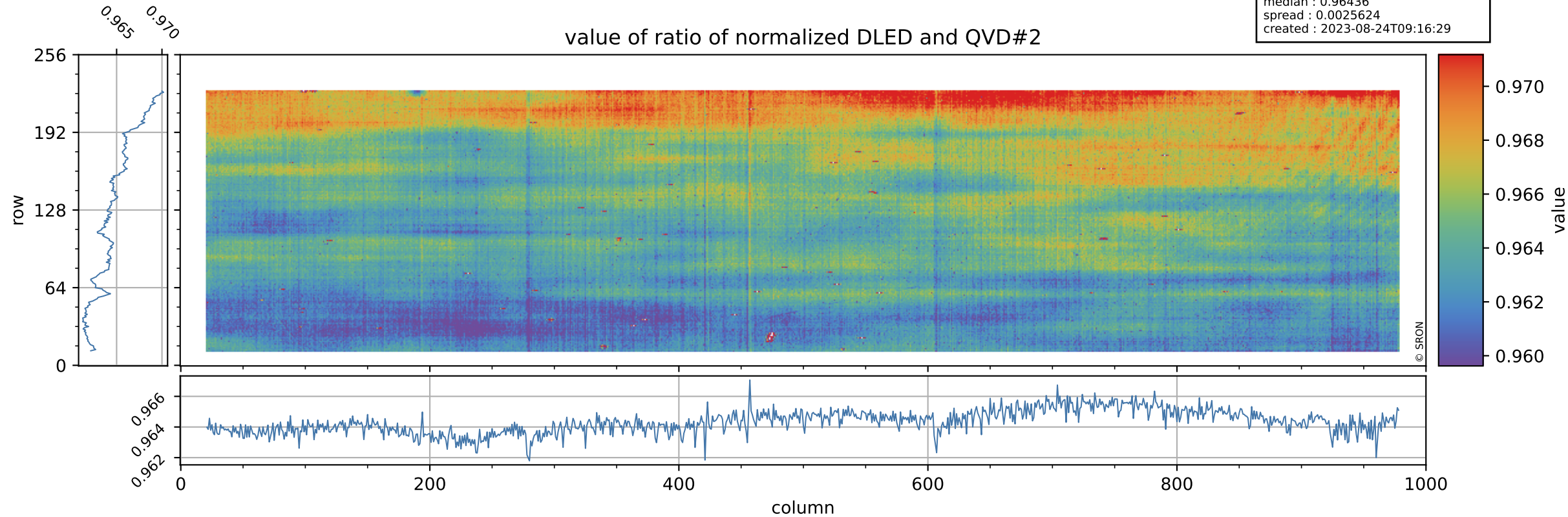

Tropomi SWIR stability

orbits : [27542, 27628]
coverage : 2023-02-05 / 2023-02-11
azimuth : 1.2659 & 1.2669
median : 0.78052
spread : 0.15678
created : 2023-08-24T09:16:30

uncertainty of ratio of normalized DLED and QVD#2

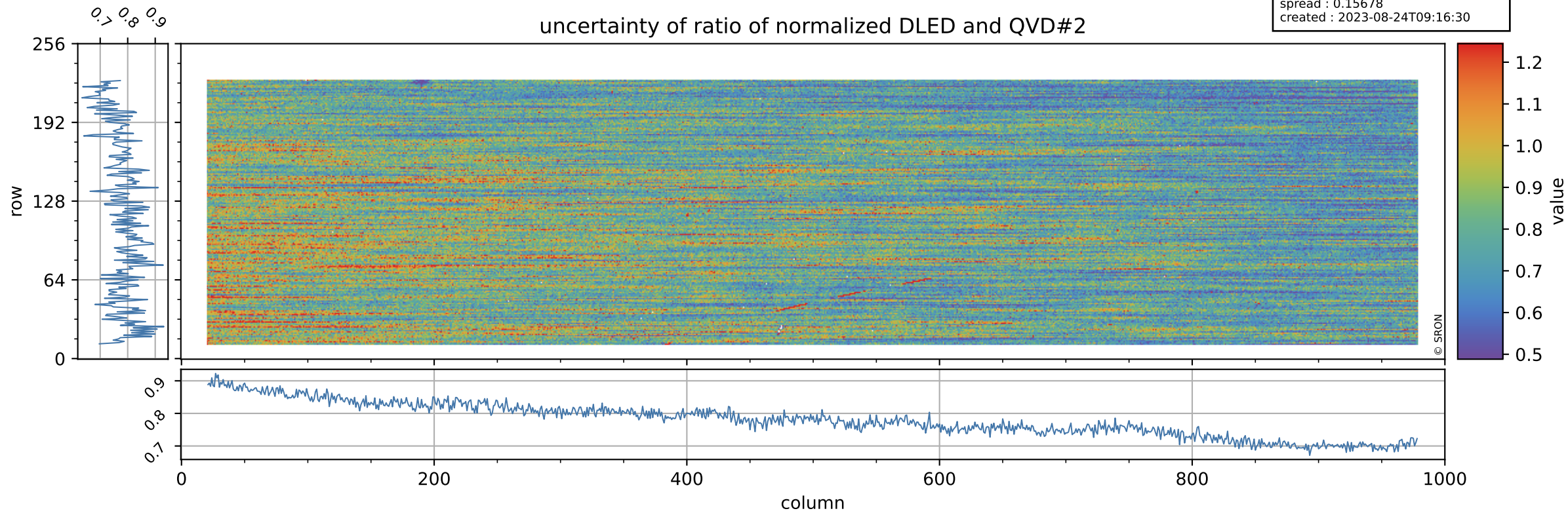

Tropomi SWIR stability

value of ratio of normalized WLS and QVD#2

orbits : [27542, 27628]
coverage : 2023-02-05 / 2023-02-11
azimuth : 1.2659 & 1.2669
median : 1.0124
spread : 0.0025592
created : 2023-08-24T09:16:30

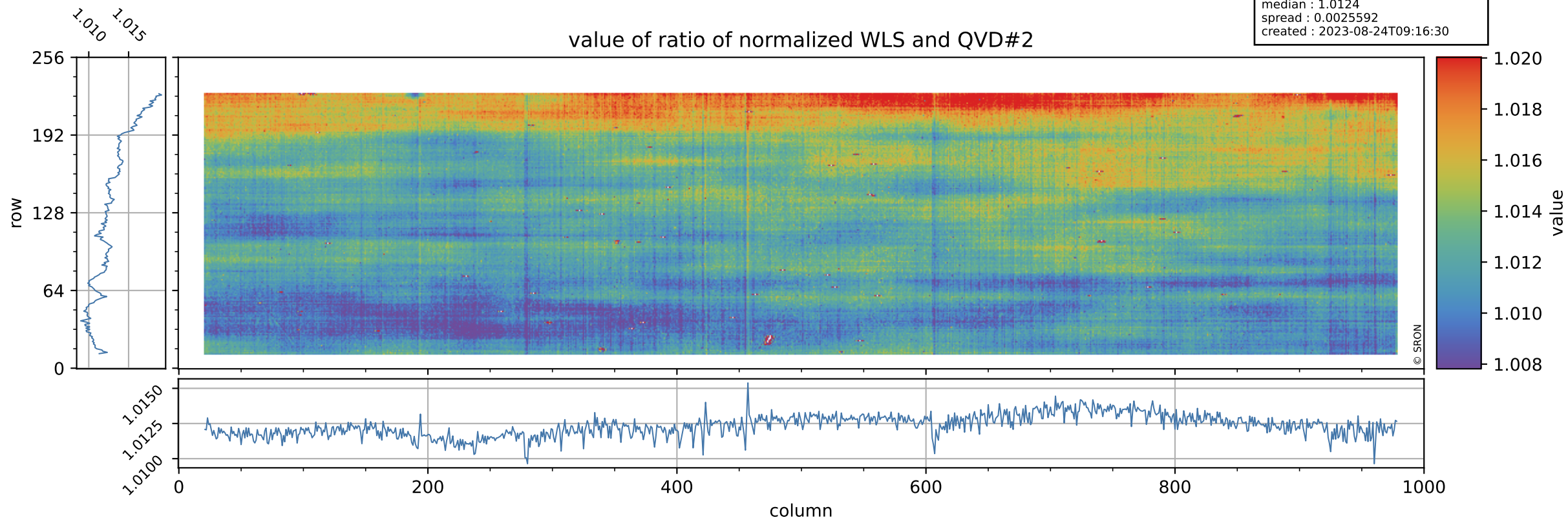

Tropomi SWIR stability

uncertainty of ratio of normalized WLS and QVD#2

orbits : [27542, 27628]
coverage : 2023-02-05 / 2023-02-11
azimuth : 1.2659 & 1.2669
median : 0.42108
spread : 0.082671
created : 2023-08-24T09:16:30

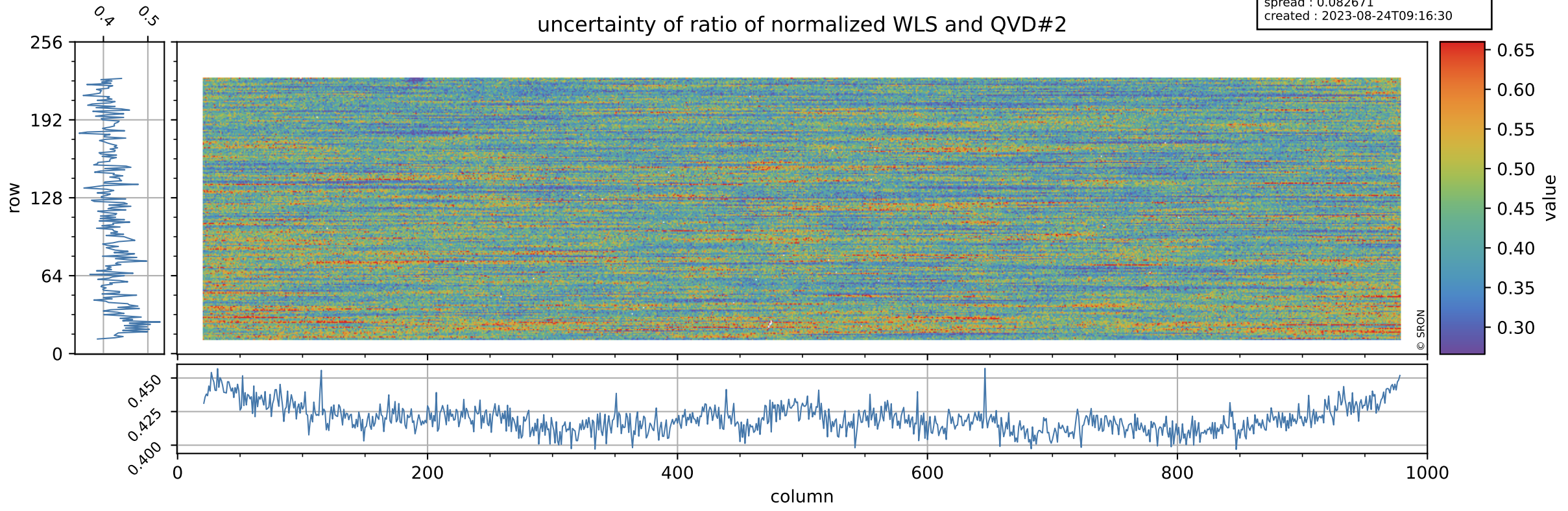

Tropomi SWIR stability

value of ratio of normalized DLED and WLS

orbits : [27542, 27628]
coverage : 2023-02-05 / 2023-02-11
azimuth : 1.2659 & 1.2669
median : 0.95256
spread : 0.00079994
created : 2023-08-24T09:16:31

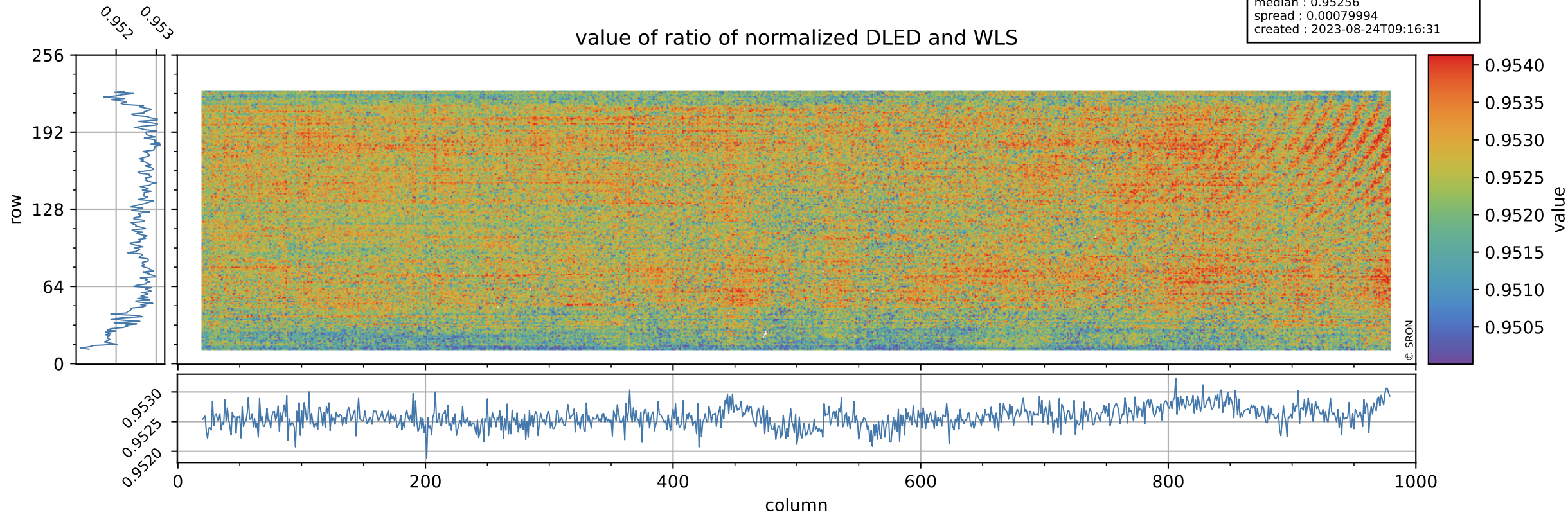

Tropomi SWIR stability

orbits : [27542, 27628]
coverage : 2023-02-05 / 2023-02-11
azimuth : 1.2659 & 1.2669
median : 1.8606
spread : 0.36107
created : 2023-08-24T09:16:31

uncertainty of ratio of normalized DLED and WLS

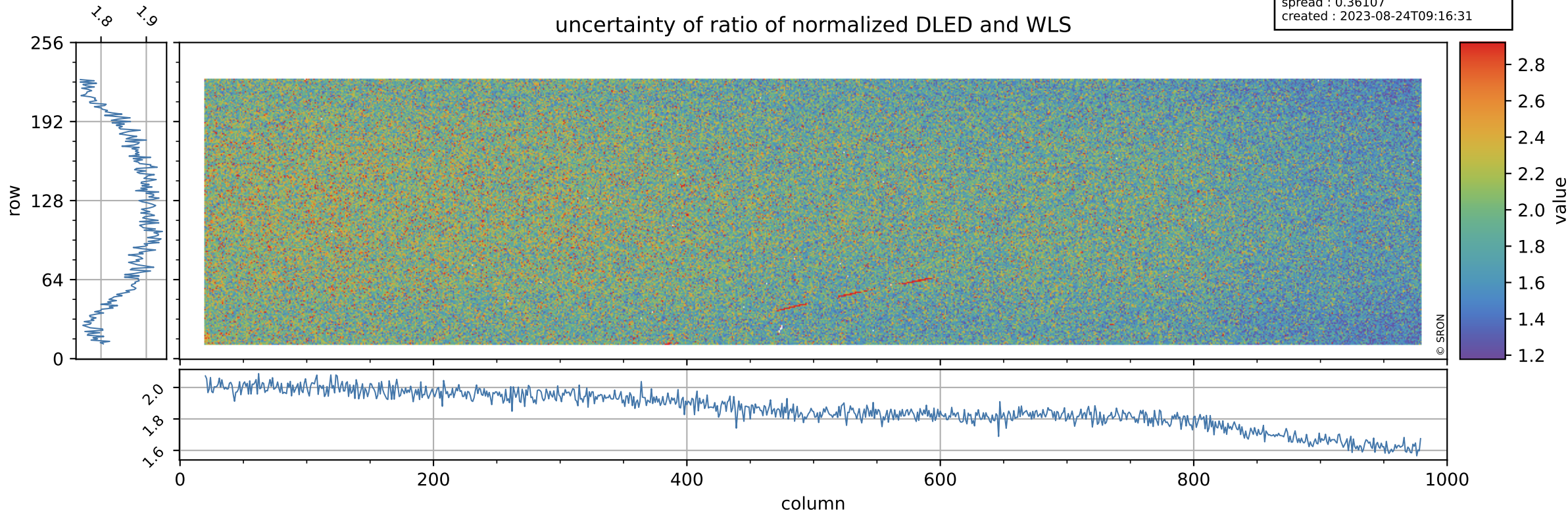

Tropomi SWIR stability

value of normalized QVD#1

orbits : [27542, 27628]
coverage : 2023-02-05 / 2023-02-11
azimuth : 1.2659 & 1.2669
median : 0.98586
spread : 0.0050171
created : 2023-08-24T09:16:31

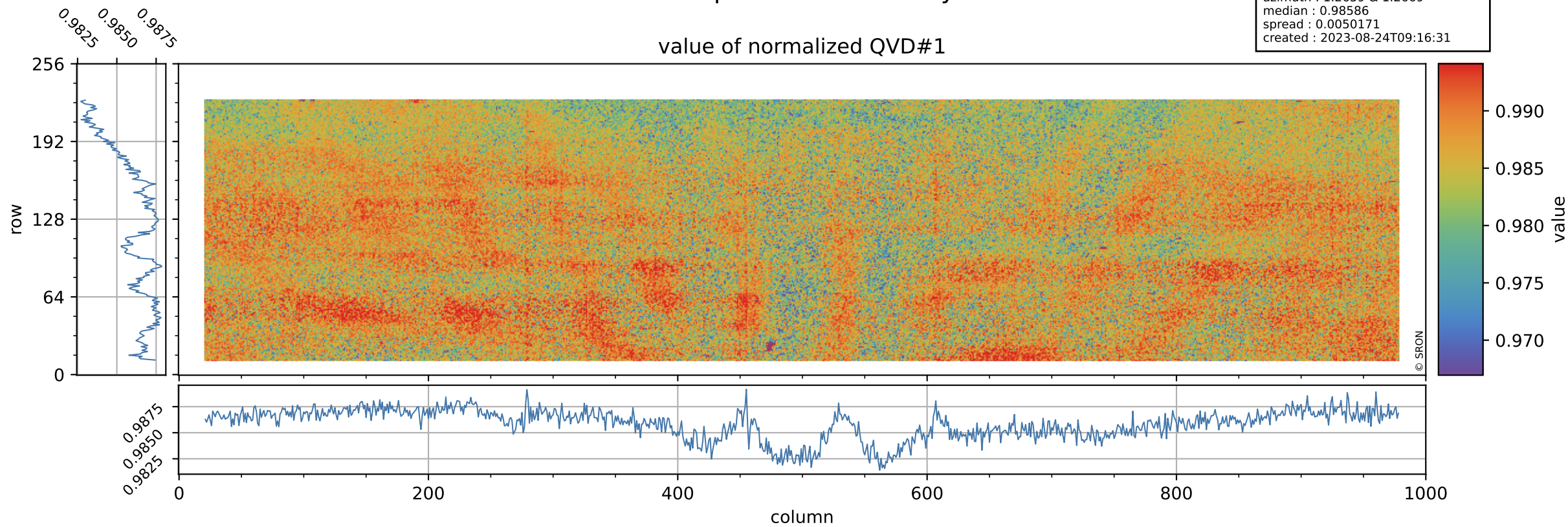

Tropomi SWIR stability

QVD#1 background

orbits : [27542, 27628]
coverage : 2023-02-05 / 2023-02-11
azimuth : 1.2659 & 1.2669
median : 1.014 ke
spread : 0.16051 ke
created : 2023-08-24T09:16:31

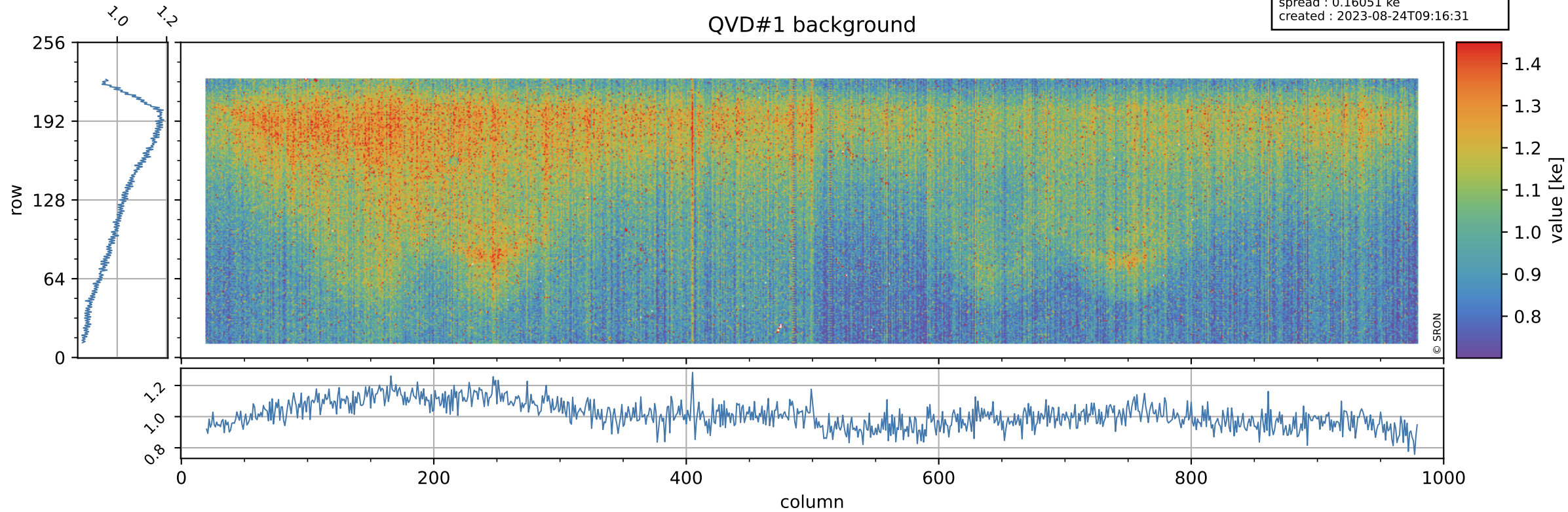

Tropomi SWIR stability

value of normalized QVD#2

orbits : [27542, 27628]
coverage : 2023-02-05 / 2023-02-11
azimuth : 1.2659 & 1.2669
median : 0.9871
spread : 0.0051716
created : 2023-08-24T09:16:32

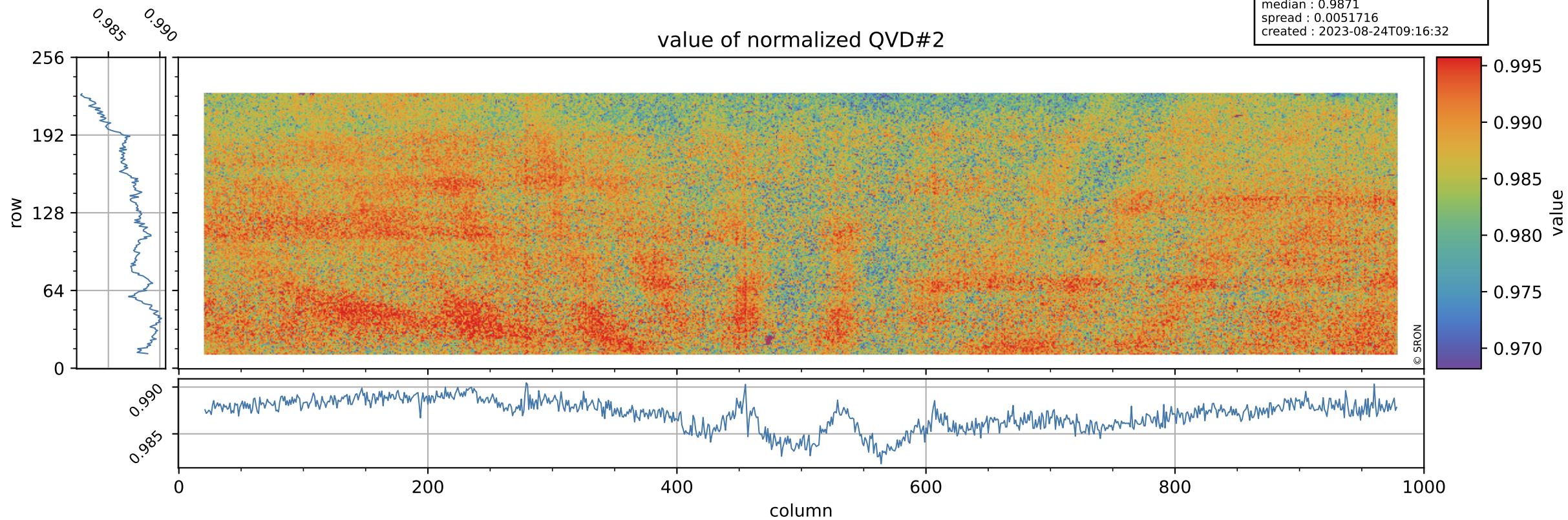

Tropomi SWIR stability

orbits : [27542, 27628]
coverage : 2023-02-05 / 2023-02-11
azimuth : 1.2659 & 1.2669
median : 1.0177 ke
spread : 0.15997 ke
created : 2023-08-24T09:16:32

QVD#2 background

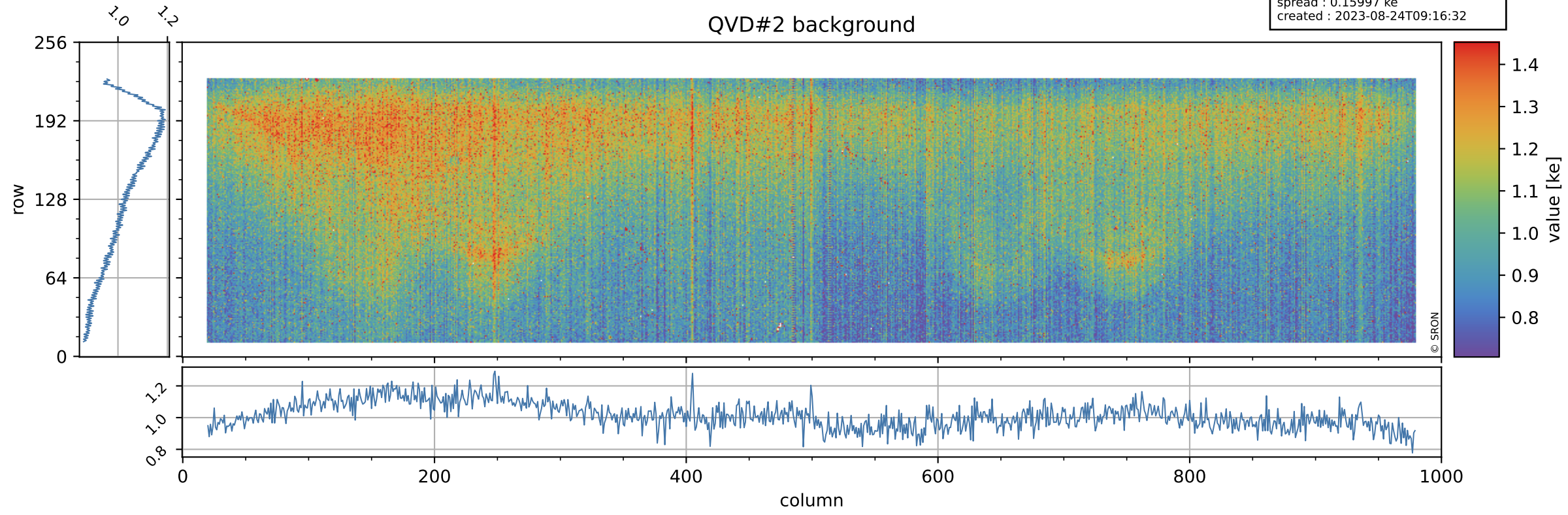

Tropomi SWIR stability

value of normalized DLED

orbits : [27542, 27628]
coverage : 2023-02-05 / 2023-02-11
azimuth : 1.2659 & 1.2669
median : 0.95234
spread : 0.0045592
created : 2023-08-24T09:16:32

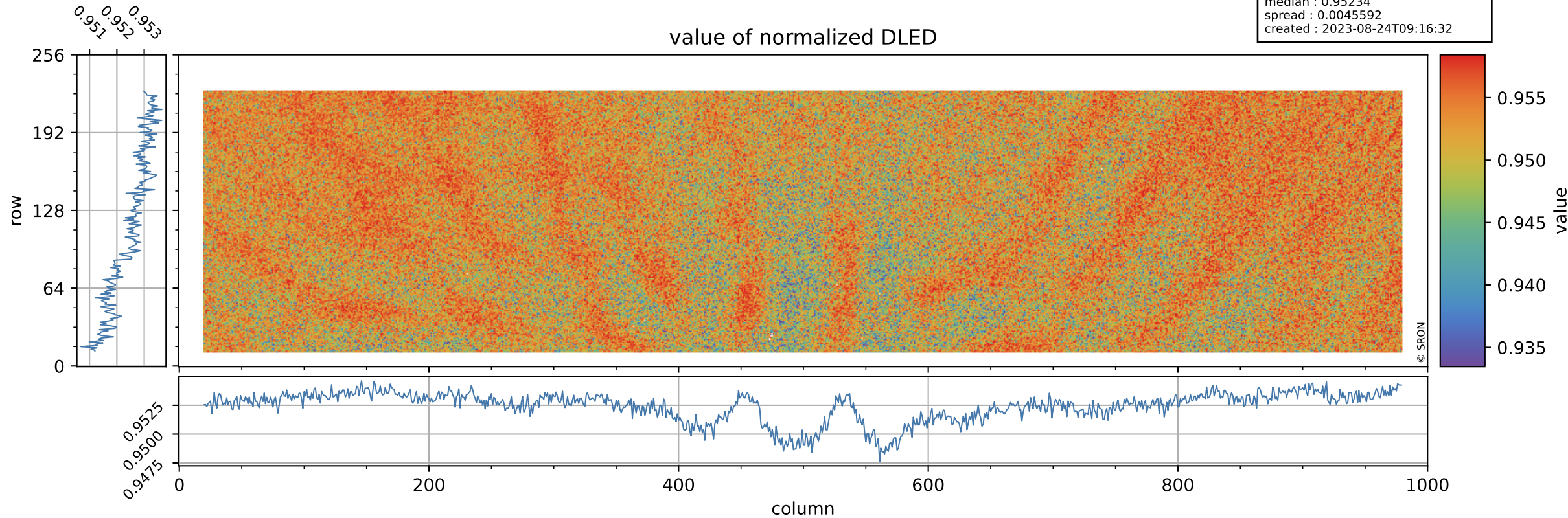

Tropomi SWIR stability

orbits : [27542, 27628]
coverage : 2023-02-05 / 2023-02-11
azimuth : 1.2659 & 1.2669
median : 0.89842 ke
spread : 0.14649 ke
created : 2023-08-24T09:16:32

DLED background

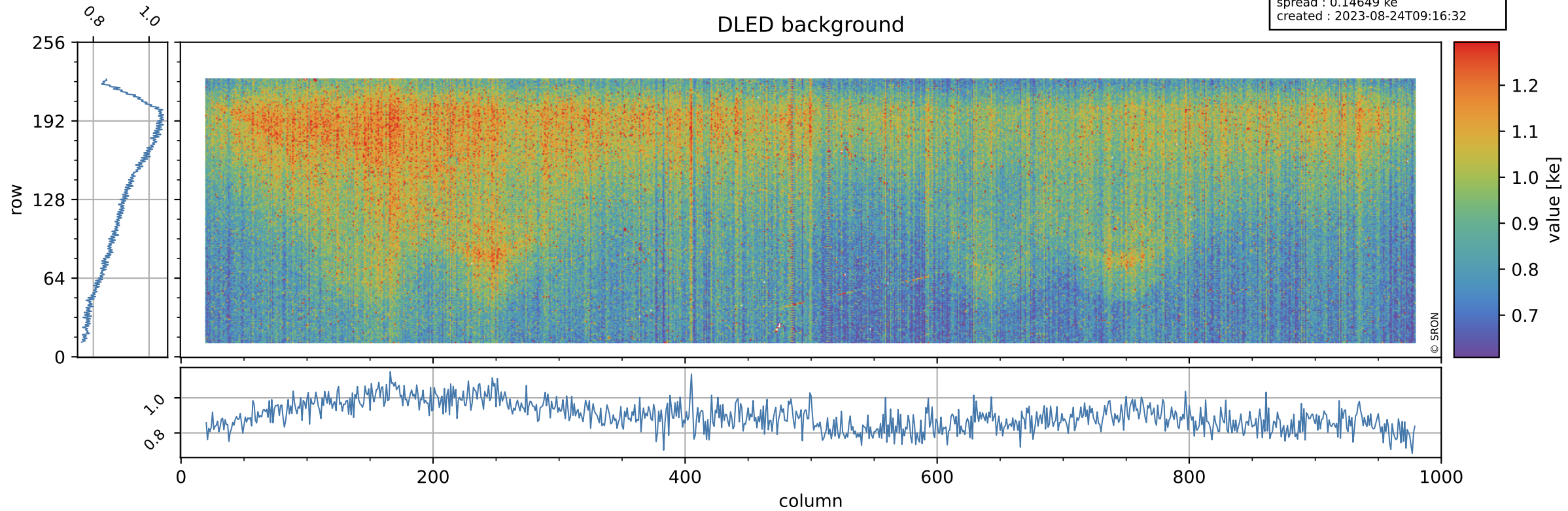

Tropomi SWIR stability

value of normalized WLS

orbits : [27542, 27628]
coverage : 2023-02-05 / 2023-02-11
azimuth : 1.2659 & 1.2669
median : 0.99975
spread : 0.0043231
created : 2023-08-24T09:16:33

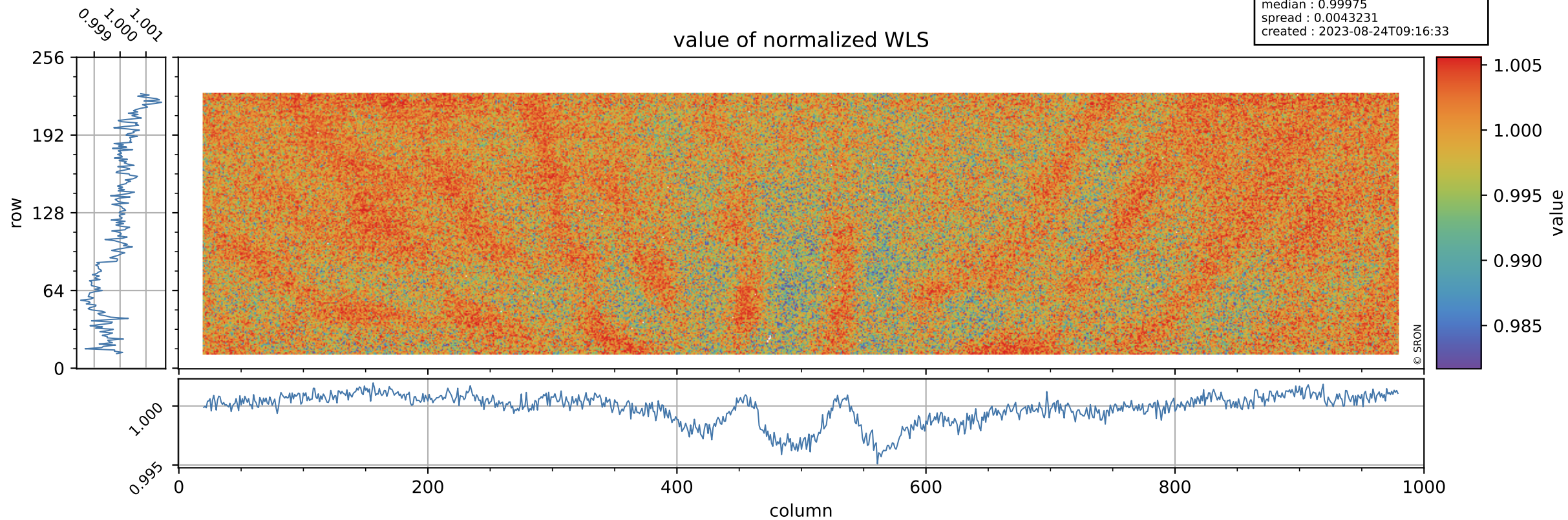

Tropomi SWIR stability

orbits : [27542, 27628]
coverage : 2023-02-05 / 2023-02-11
azimuth : 1.2659 & 1.2669
median : 353.8 e
spread : 87.065 e
created : 2023-08-24T09:16:33

WLS background

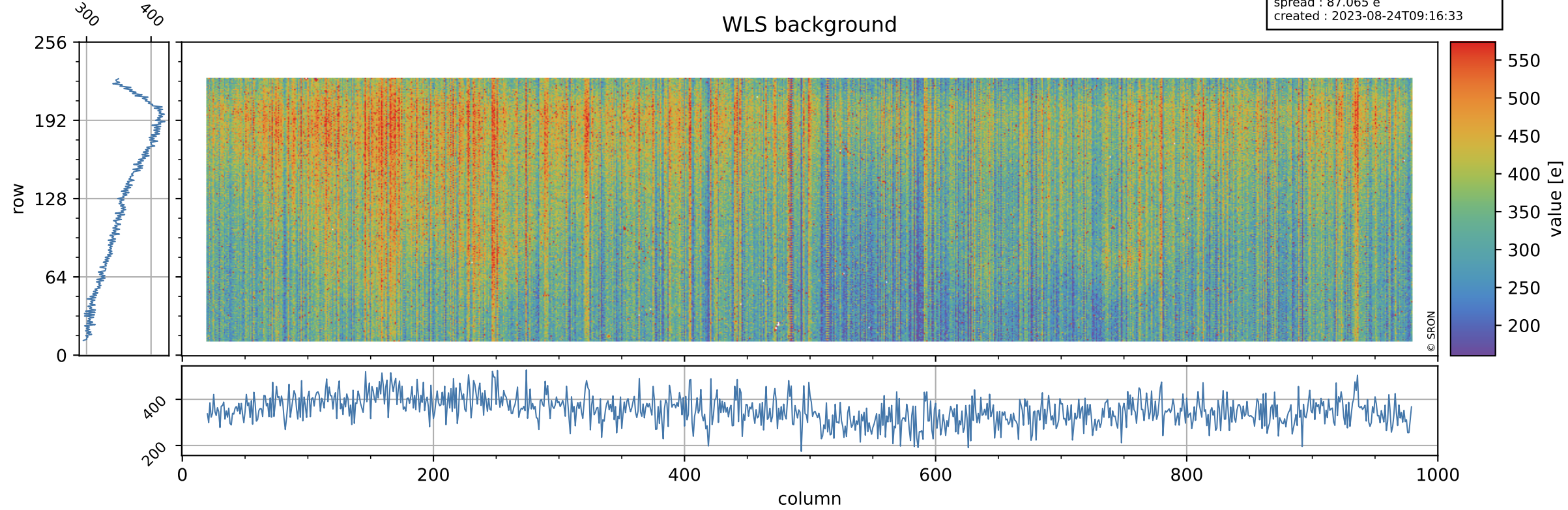

Tropomi SWIR stability ground-tracks of Sentinel-5P

orbits : [27542, 27628]
coverage : 2023-02-05 / 2023-02-11
azimuth : 1.2659 & 1.2669
created : 2023-08-24T09:16:33

