

Tropomi SWIR stability

value of ratio of normalized QVD#1 and QVD#2

orbits : [27632, 27718]
coverage : 2023-02-12 / 2023-02-18
azimuth : 1.2656 & 1.2665
median : 0.99929
spread : 0.0015749
created : 2023-08-24T09:16:39

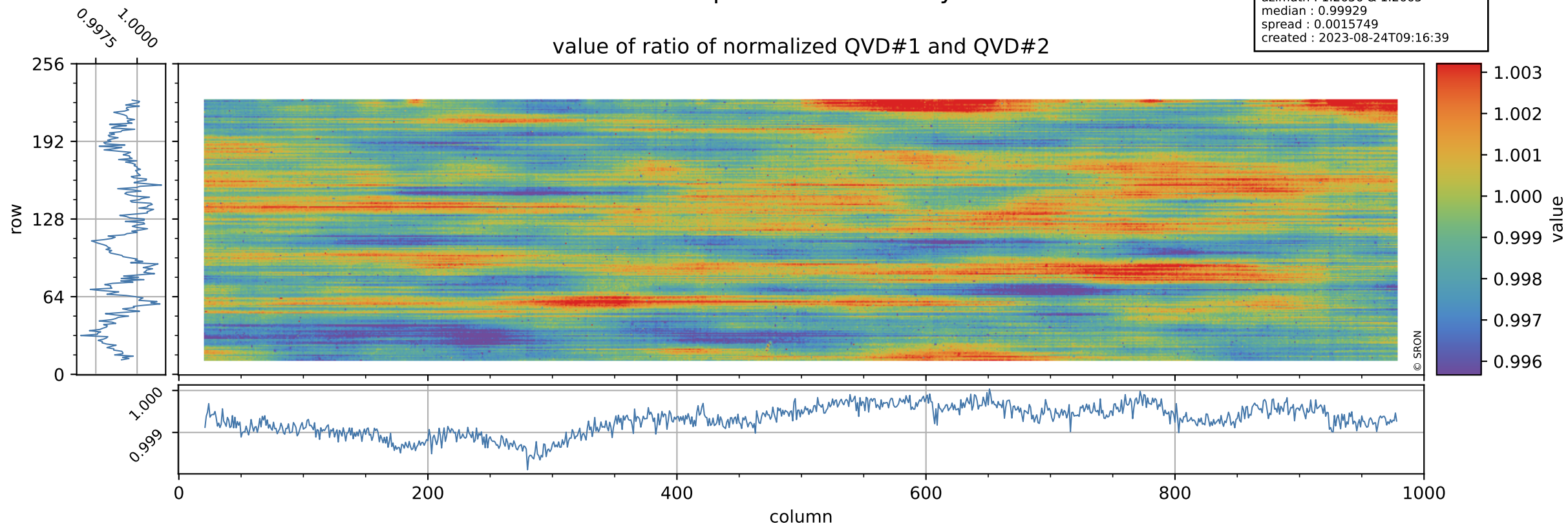

Tropomi SWIR stability

uncertainty of ratio of normalized QVD#1 and QVD#2

orbits : [27632, 27718]
coverage : 2023-02-12 / 2023-02-18
azimuth : 1.2656 & 1.2665
median : 1.0245
spread : 0.1954
created : 2023-08-24T09:16:40

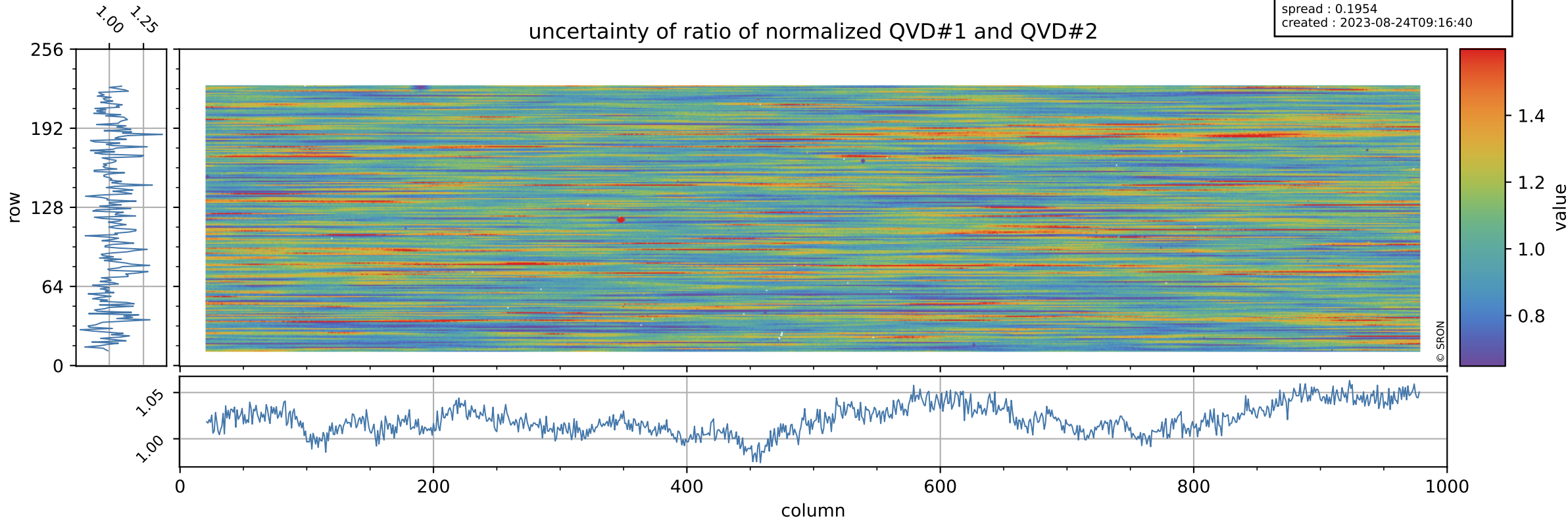

Tropomi SWIR stability

orbits : [27632, 27718]
coverage : 2023-02-12 / 2023-02-18
azimuth : 1.2656 & 1.2665
median : 0.96543
spread : 0.0022432
created : 2023-08-24T09:16:40

value of ratio of normalized DLED and QVD#1

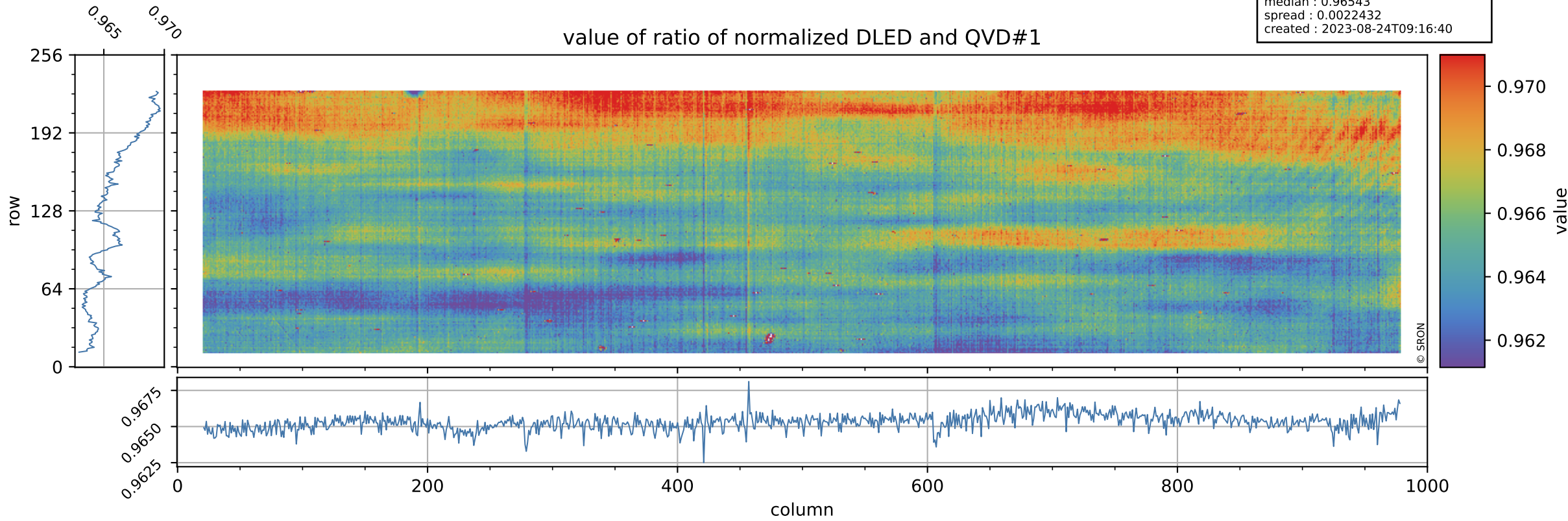

Tropomi SWIR stability

orbits : [27632, 27718]
coverage : 2023-02-12 / 2023-02-18
azimuth : 1.2656 & 1.2665
median : 0.74453
spread : 0.15198
created : 2023-08-24T09:16:40

uncertainty of ratio of normalized DLED and QVD#1

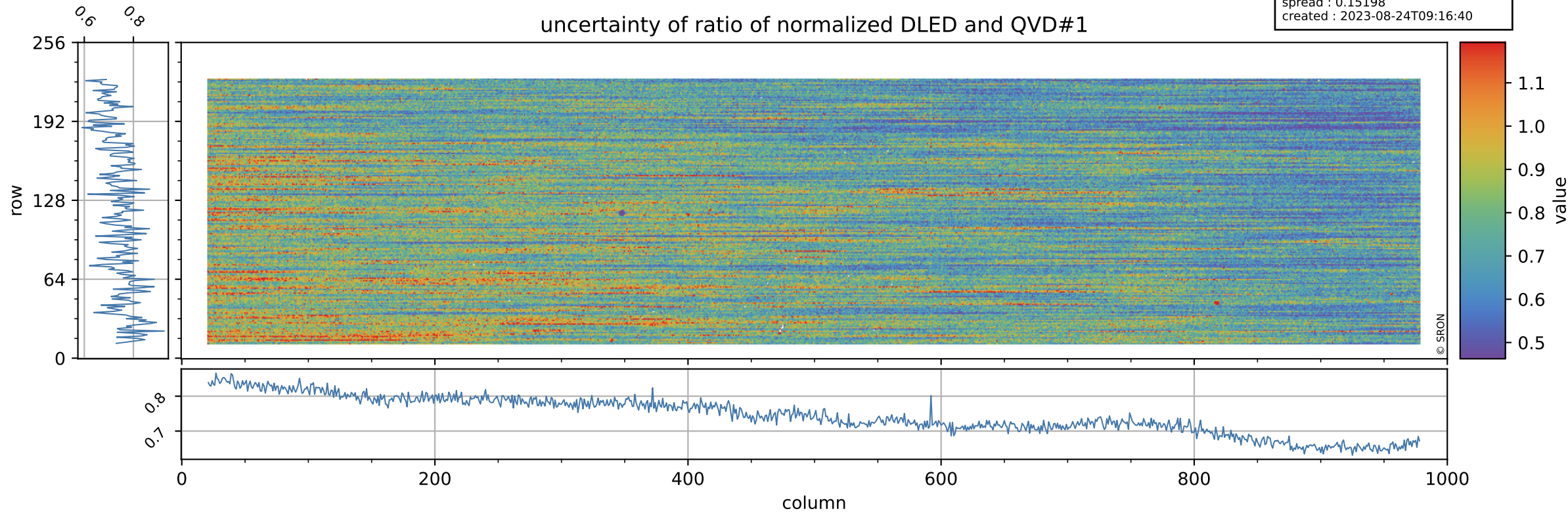

Tropomi SWIR stability

value of ratio of normalized WLS and QVD#1

orbits : [27632, 27718]
coverage : 2023-02-12 / 2023-02-18
azimuth : 1.2656 & 1.2665
median : 1.0165
spread : 0.0025046
created : 2023-08-24T09:16:40

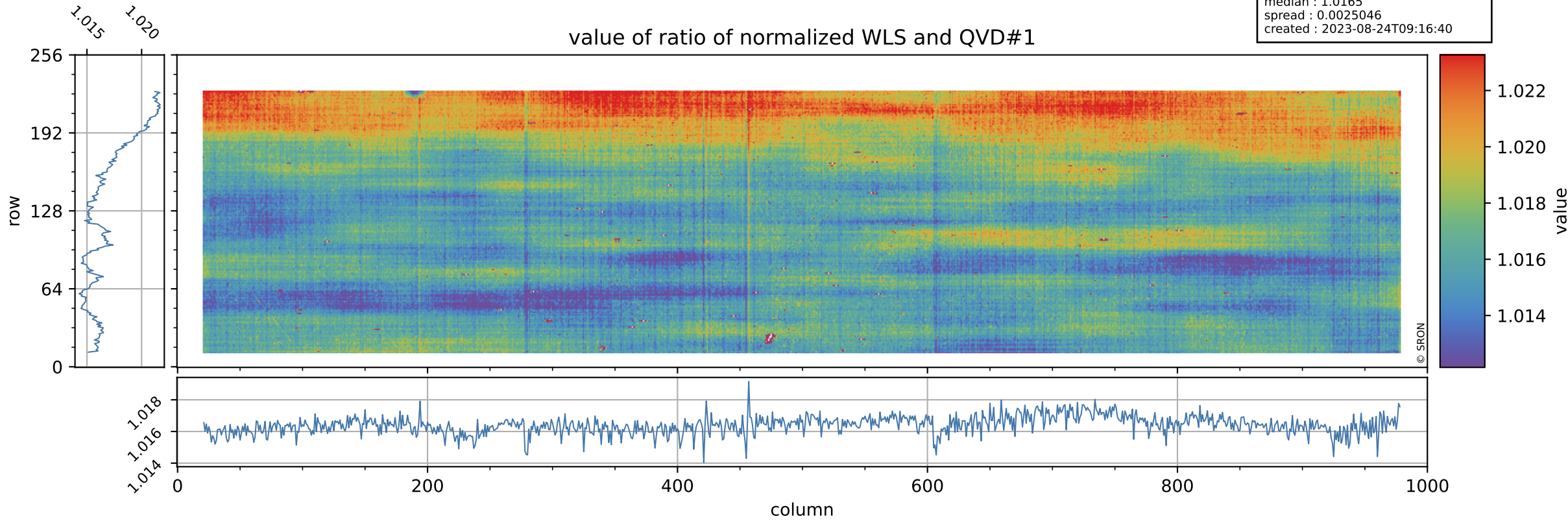

Tropomi SWIR stability

uncertainty of ratio of normalized WLS and QVD#1

orbits : [27632, 27718]
coverage : 2023-02-12 / 2023-02-18
azimuth : 1.2656 & 1.2665
median : 0.4081
spread : 0.082124
created : 2023-08-24T09:16:41

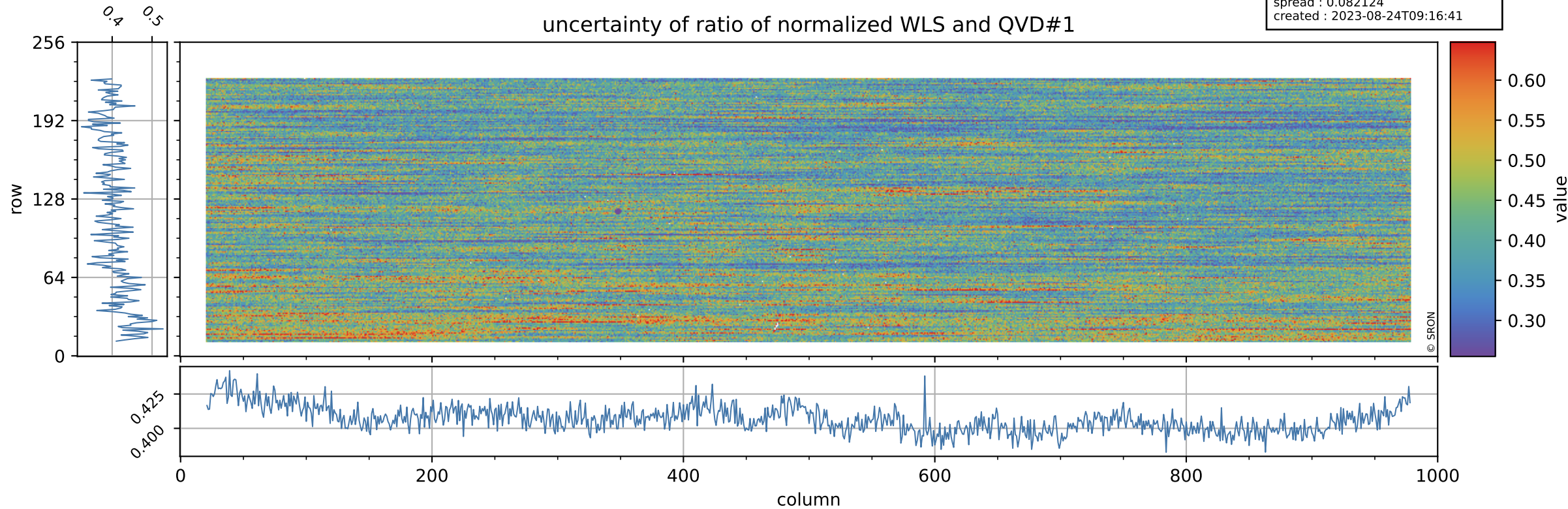

Tropomi SWIR stability

orbits : [27632, 27718]
coverage : 2023-02-12 / 2023-02-18
azimuth : 1.2656 & 1.2665
median : 0.96485
spread : 0.0024691
created : 2023-08-24T09:16:41

value of ratio of normalized DLED and QVD#2

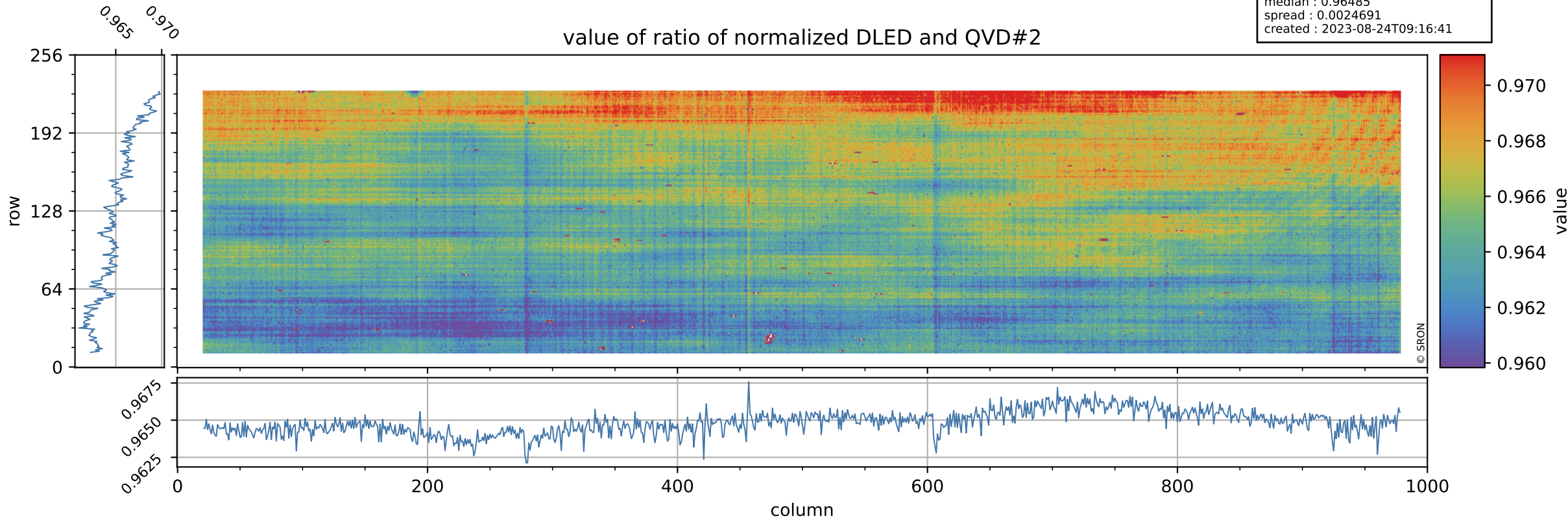

Tropomi SWIR stability

orbits : [27632, 27718]
coverage : 2023-02-12 / 2023-02-18
azimuth : 1.2656 & 1.2665
median : 0.75997
spread : 0.14763
created : 2023-08-24T09:16:41

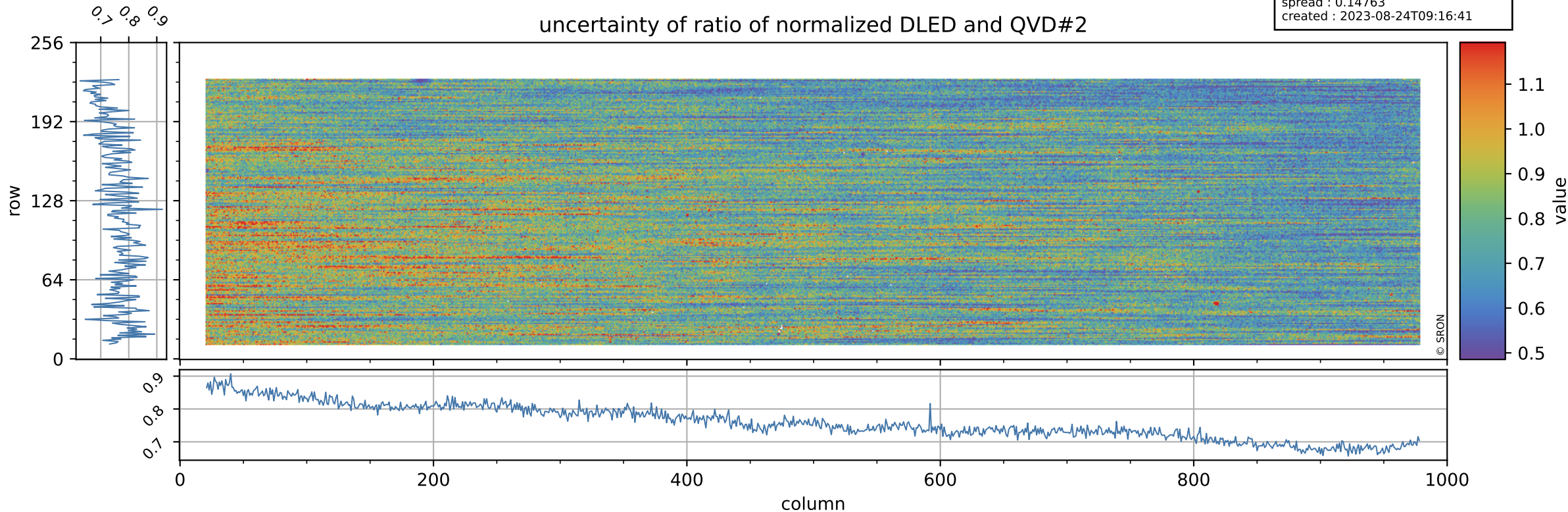

Tropomi SWIR stability

value of ratio of normalized WLS and QVD#2

orbits : [27632, 27718]
coverage : 2023-02-12 / 2023-02-18
azimuth : 1.2656 & 1.2665
median : 1.0159
spread : 0.0026419
created : 2023-08-24T09:16:41

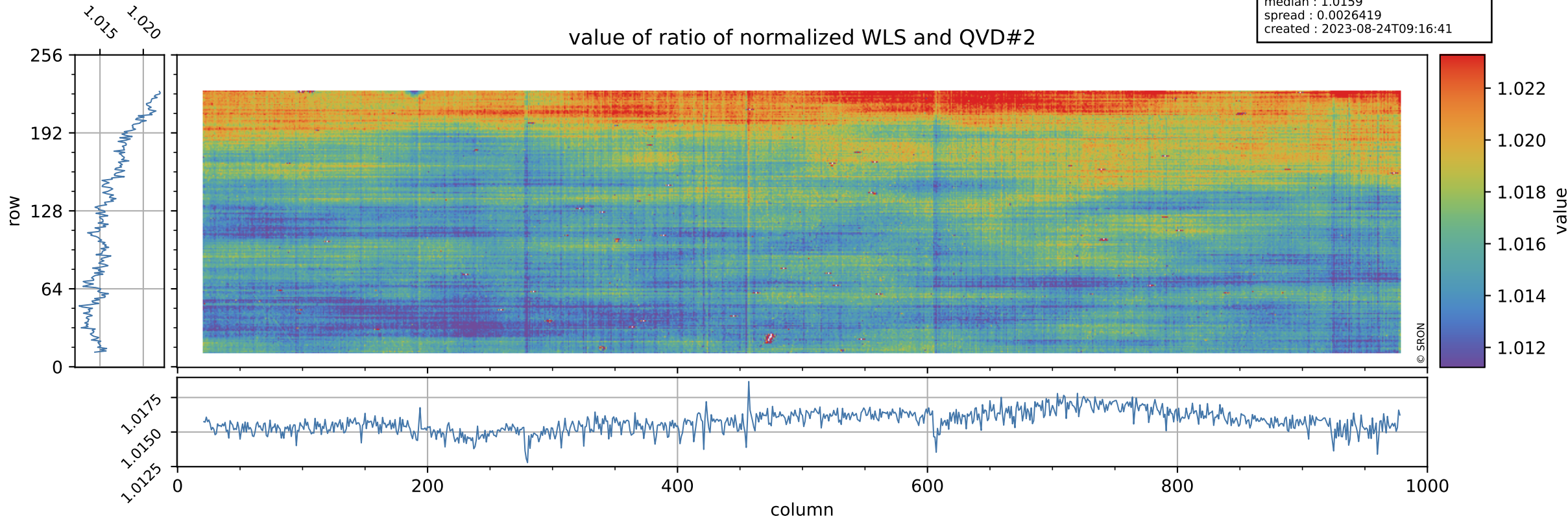

Tropomi SWIR stability

uncertainty of ratio of normalized WLS and QVD#2

orbits : [27632, 27718]
coverage : 2023-02-12 / 2023-02-18
azimuth : 1.2656 & 1.2665
median : 0.41667
spread : 0.079299
created : 2023-08-24T09:16:42

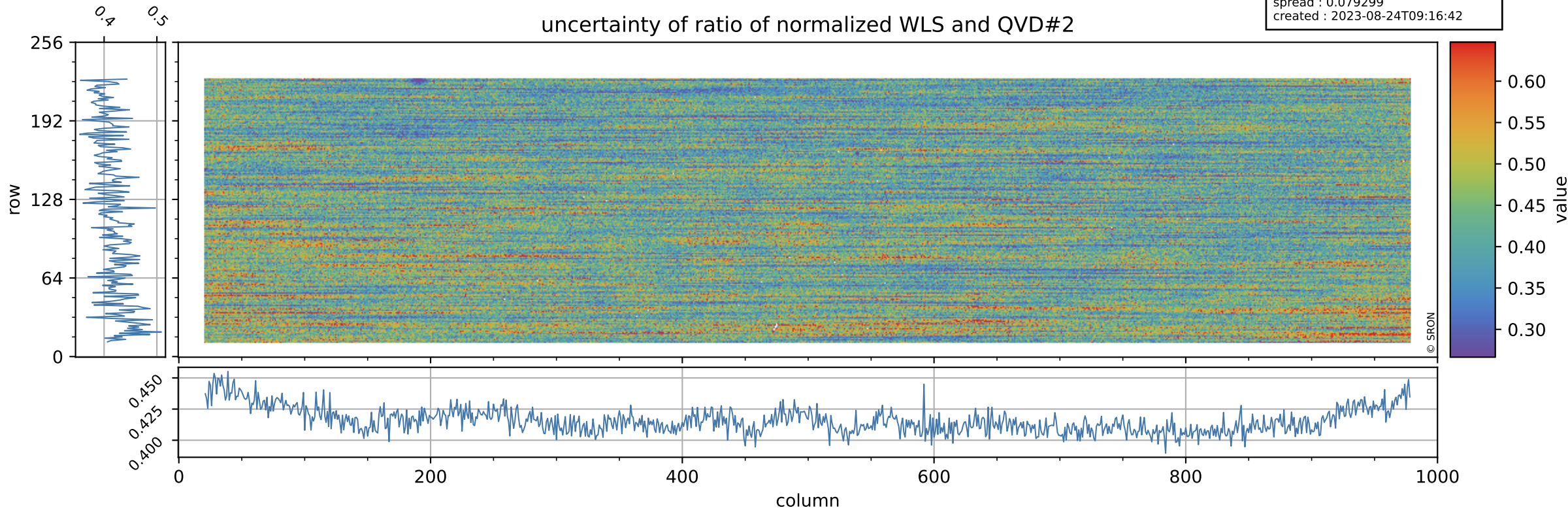

Tropomi SWIR stability

value of ratio of normalized DLED and WLS

orbits : [27632, 27718]
coverage : 2023-02-12 / 2023-02-18
azimuth : 1.2656 & 1.2665
median : 0.94965
spread : 0.00090277
created : 2023-08-24T09:16:42

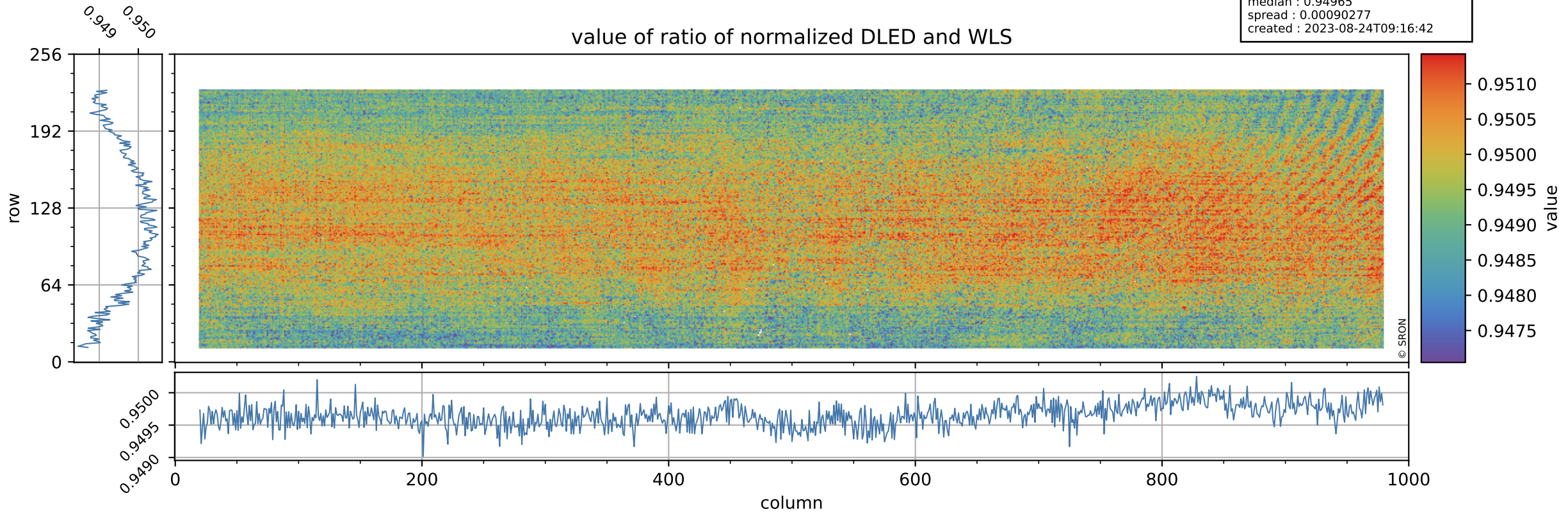

Tropomi SWIR stability

orbits : [27632, 27718]
coverage : 2023-02-12 / 2023-02-18
azimuth : 1.2656 & 1.2665
median : 1.8309
spread : 0.35246
created : 2023-08-24T09:16:42

uncertainty of ratio of normalized DLED and WLS

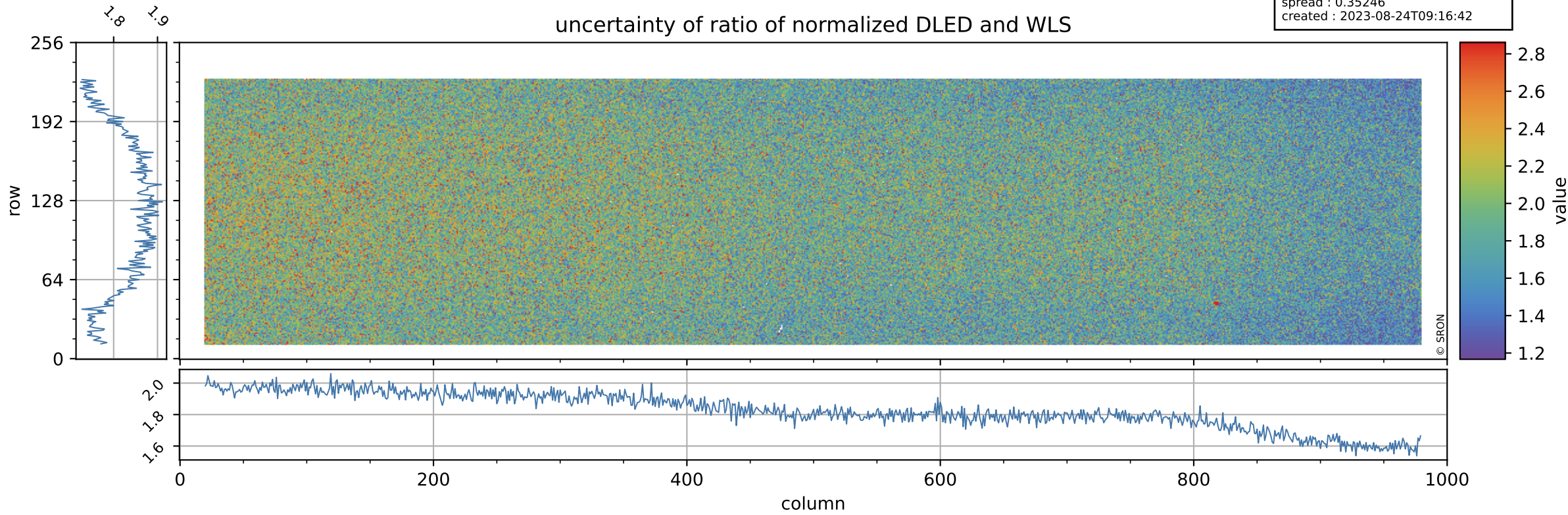

Tropomi SWIR stability

value of normalized QVD#1

orbits : [27632, 27718]
coverage : 2023-02-12 / 2023-02-18
azimuth : 1.2656 & 1.2665
median : 0.98555
spread : 0.0050241
created : 2023-08-24T09:16:43

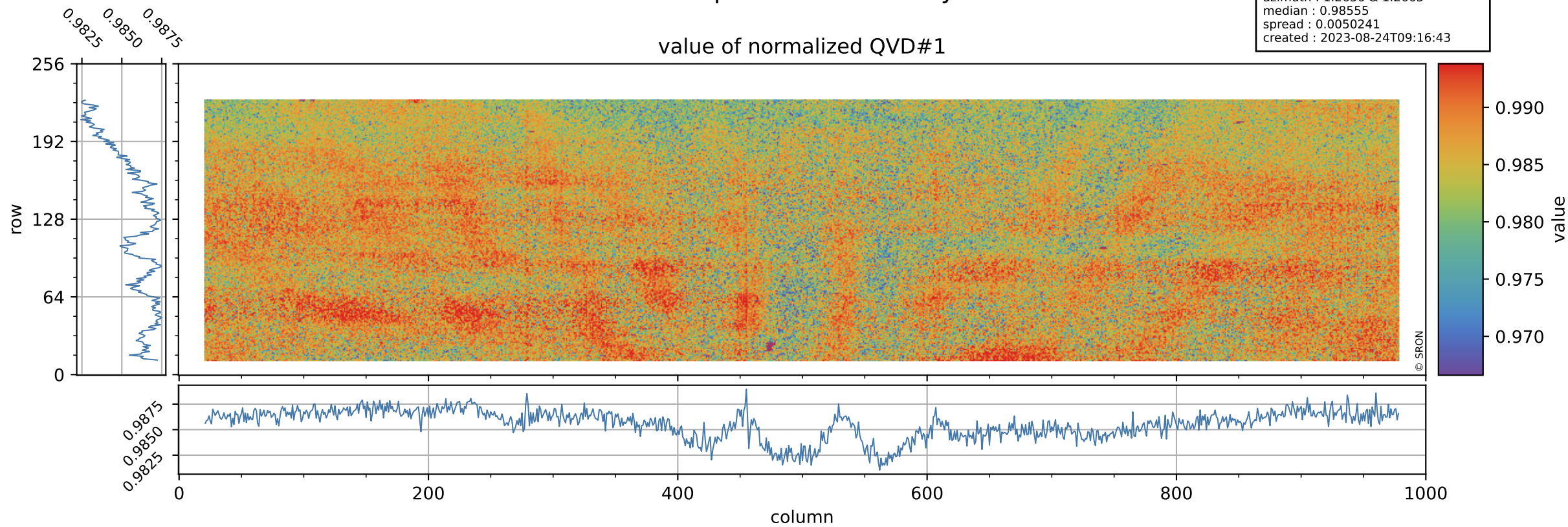

Tropomi SWIR stability

orbits : [27632, 27718]
coverage : 2023-02-12 / 2023-02-18
azimuth : 1.2656 & 1.2665
median : 1.0168 ke
spread : 0.16097 ke
created : 2023-08-24T09:16:43

QVD#1 background

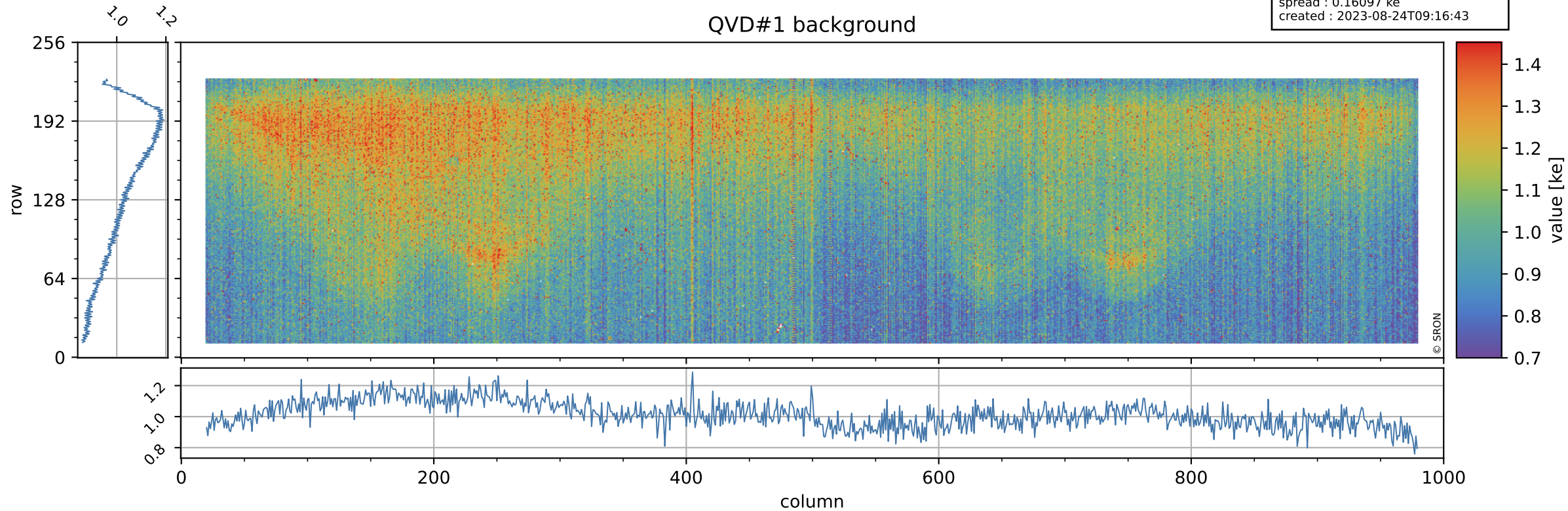

Tropomi SWIR stability

value of normalized QVD#2

orbits : [27632, 27718]
coverage : 2023-02-12 / 2023-02-18
azimuth : 1.2656 & 1.2665
median : 0.98621
spread : 0.0051334
created : 2023-08-24T09:16:43

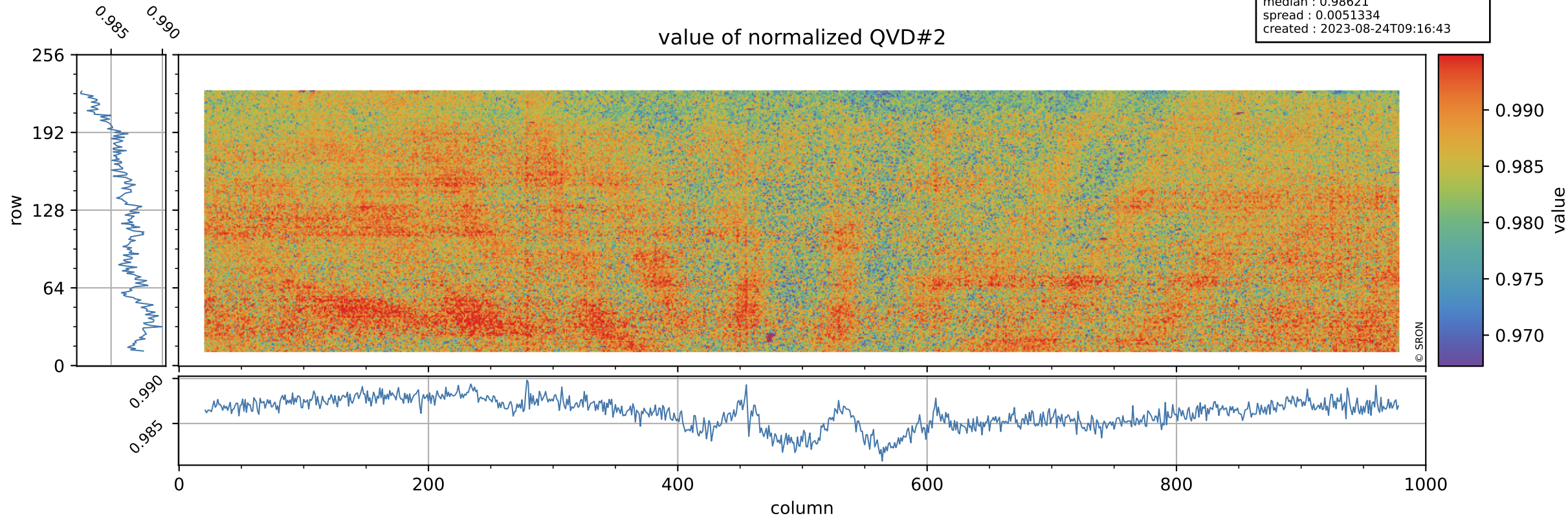

Tropomi SWIR stability

orbits : [27632, 27718]
coverage : 2023-02-12 / 2023-02-18
azimuth : 1.2656 & 1.2665
median : 1.013 ke
spread : 0.16058 ke
created : 2023-08-24T09:16:44

QVD#2 background

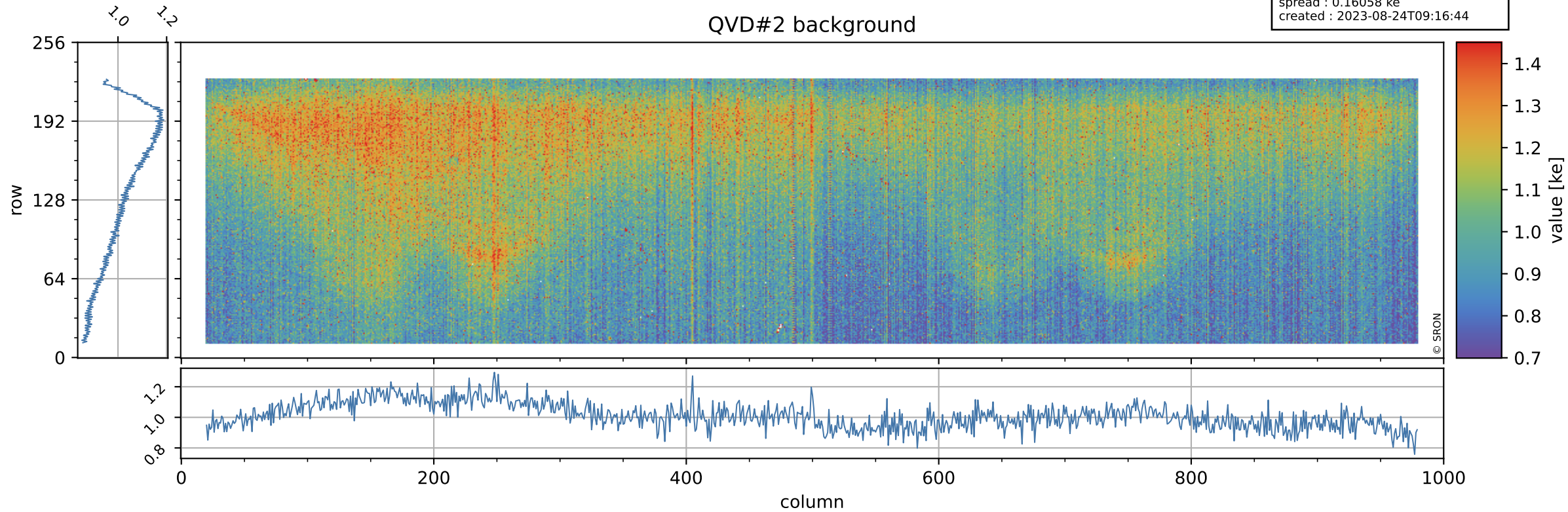

Tropomi SWIR stability

value of normalized DLED

orbits : [27632, 27718]
coverage : 2023-02-12 / 2023-02-18
azimuth : 1.2656 & 1.2665
median : 0.95188
spread : 0.004568
created : 2023-08-24T09:16:44

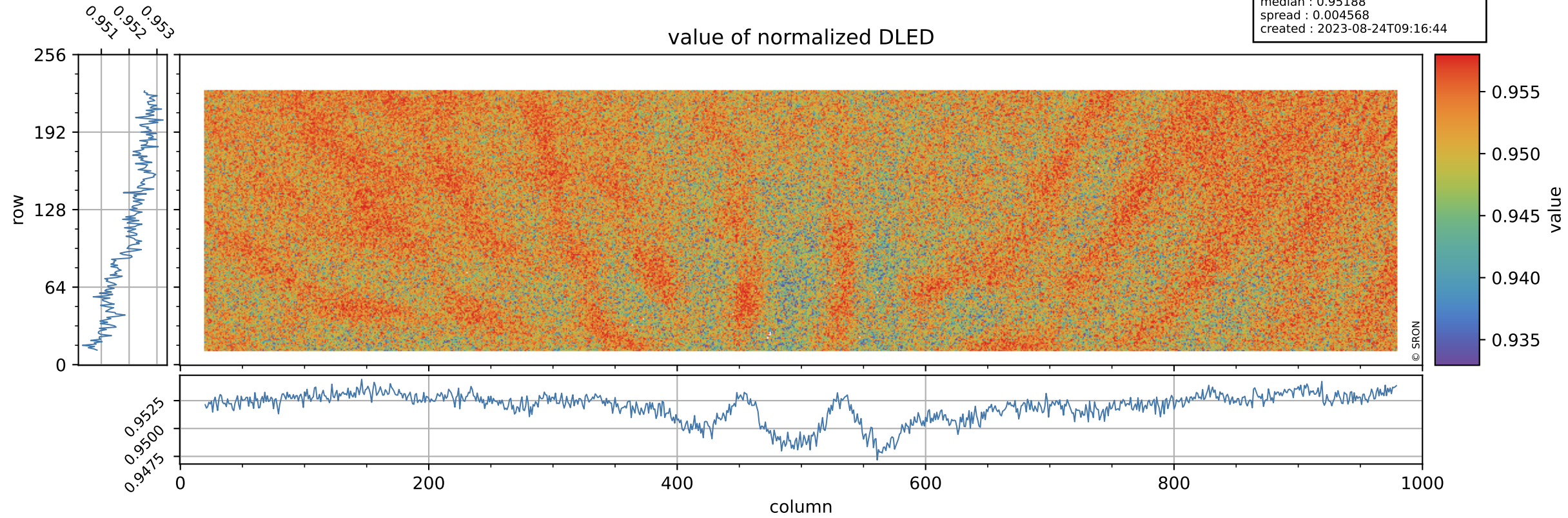

Tropomi SWIR stability

DLED background

orbits : [27632, 27718]
coverage : 2023-02-12 / 2023-02-18
azimuth : 1.2656 & 1.2665
median : 0.90372 ke
spread : 0.1484 ke
created : 2023-08-24T09:16:44

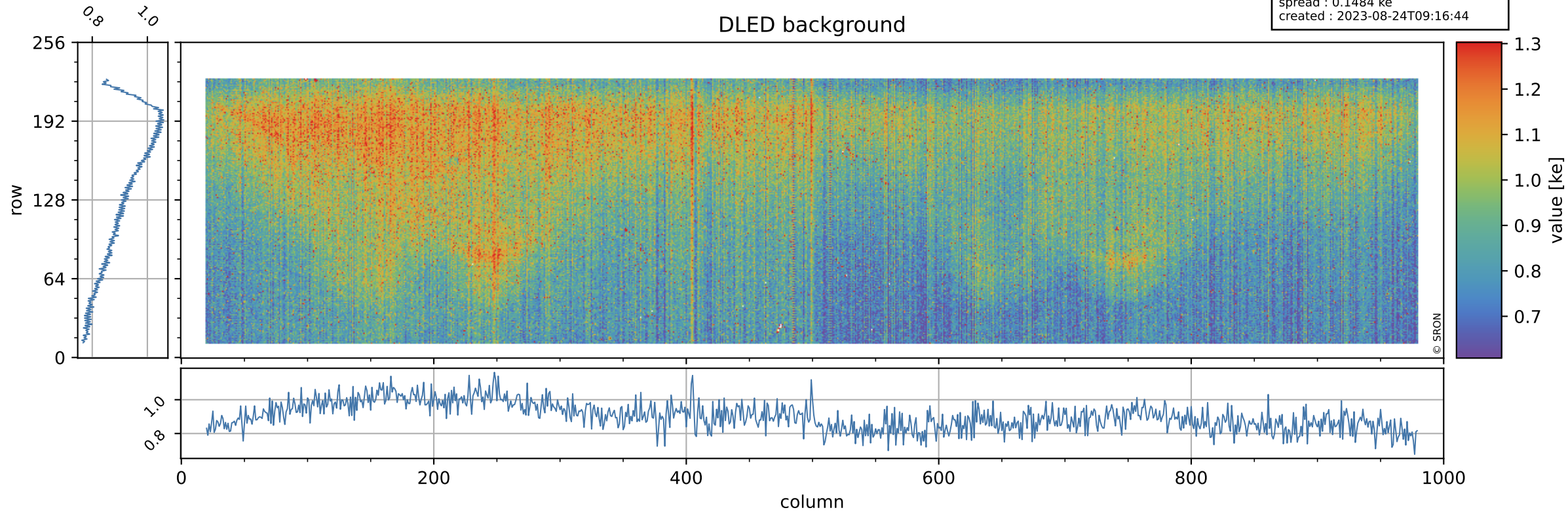

Tropomi SWIR stability

value of normalized WLS

orbits : [27632, 27718]
coverage : 2023-02-12 / 2023-02-18
azimuth : 1.2656 & 1.2665
median : 1.0023
spread : 0.0043807
created : 2023-08-24T09:16:44

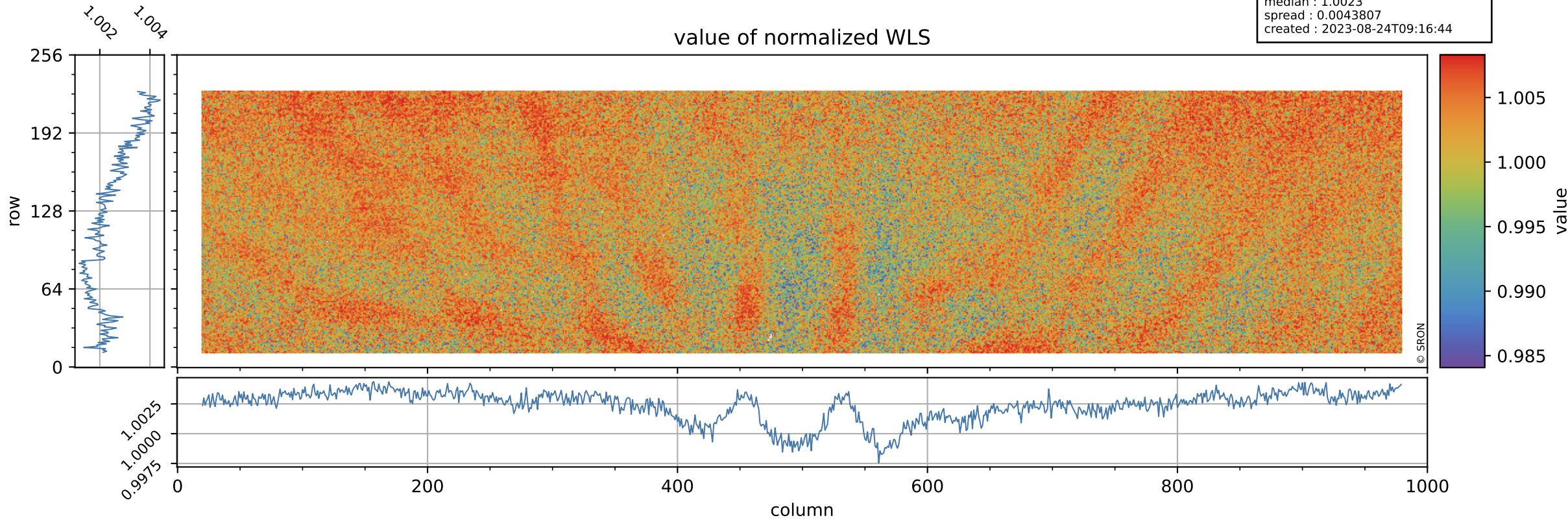

Tropomi SWIR stability

orbits : [27632, 27718]
coverage : 2023-02-12 / 2023-02-18
azimuth : 1.2656 & 1.2665
median : 355.76 e
spread : 88.421 e
created : 2023-08-24T09:16:45

WLS background

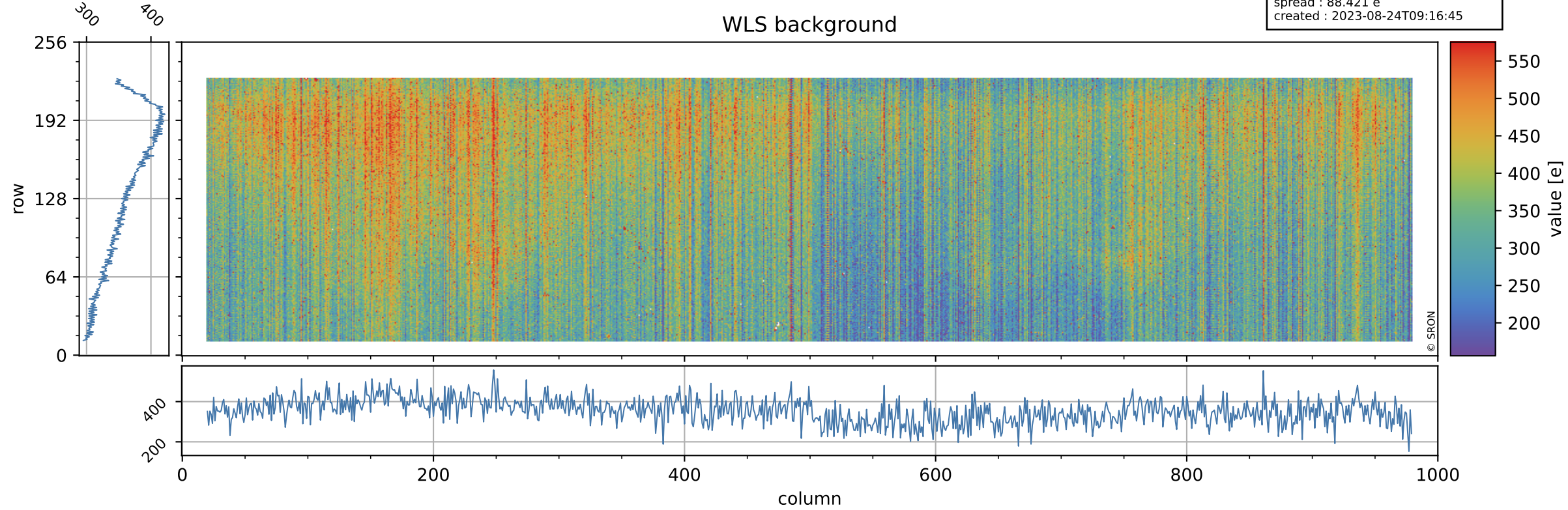

Tropomi SWIR stability ground-tracks of Sentinel-5P

orbits : [27632, 27718]
coverage : 2023-02-12 / 2023-02-18
azimuth : 1.2656 & 1.2665
created : 2023-08-24T09:16:45

