

# Tropomi SWIR stability

orbits : [27722, 27808]  
coverage : 2023-02-18 / 2023-02-24  
azimuth : 1.2650 & 1.2659  
median : 0.99906  
spread : 0.0015785  
created : 2023-08-24T09:16:51

value of ratio of normalized QVD#1 and QVD#2

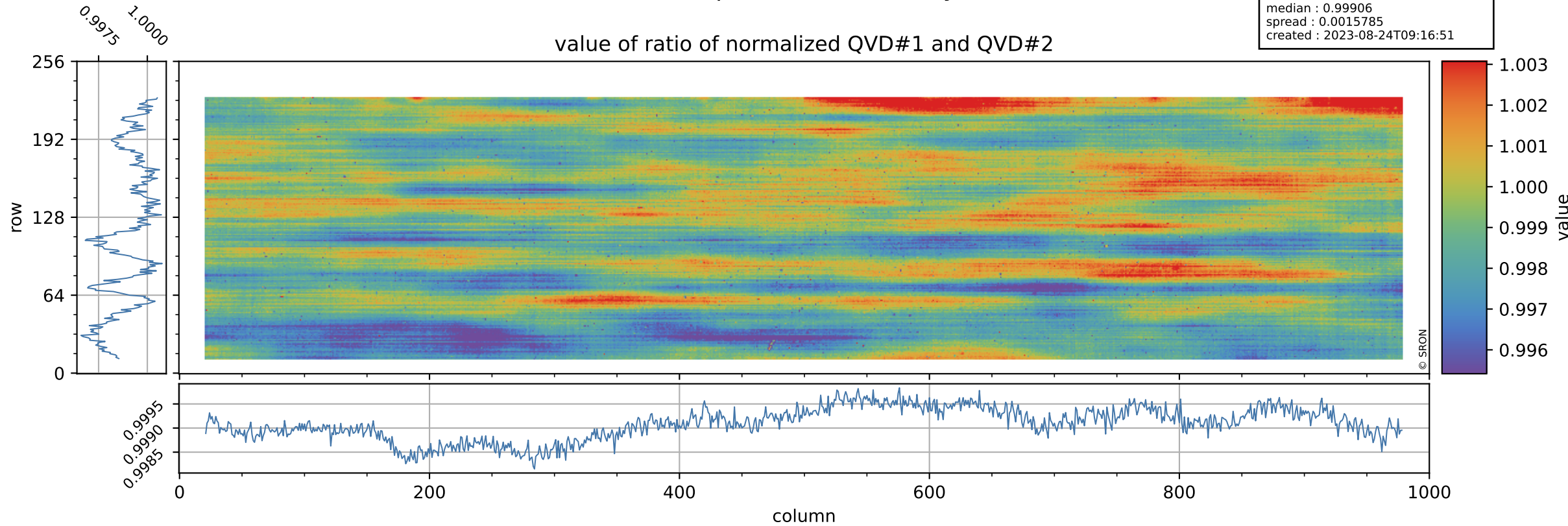

# Tropomi SWIR stability

uncertainty of ratio of normalized QVD#1 and QVD#2

orbits : [27722, 27808]  
coverage : 2023-02-18 / 2023-02-24  
azimuth : 1.2650 & 1.2659  
median : 1.0221  
spread : 0.19817  
created : 2023-08-24T09:16:51

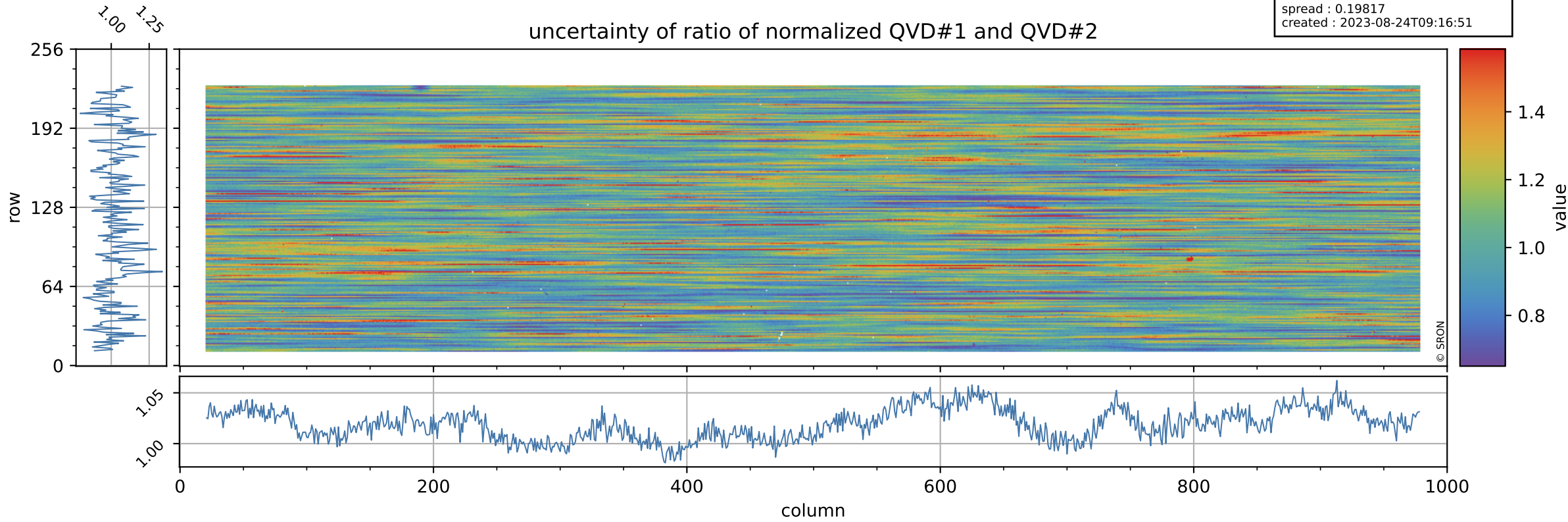

# Tropomi SWIR stability

value of ratio of normalized DLED and QVD#1

orbits : [27722, 27808]  
coverage : 2023-02-18 / 2023-02-24  
azimuth : 1.2650 & 1.2659  
median : 0.9646  
spread : 0.0022822  
created : 2023-08-24T09:16:52

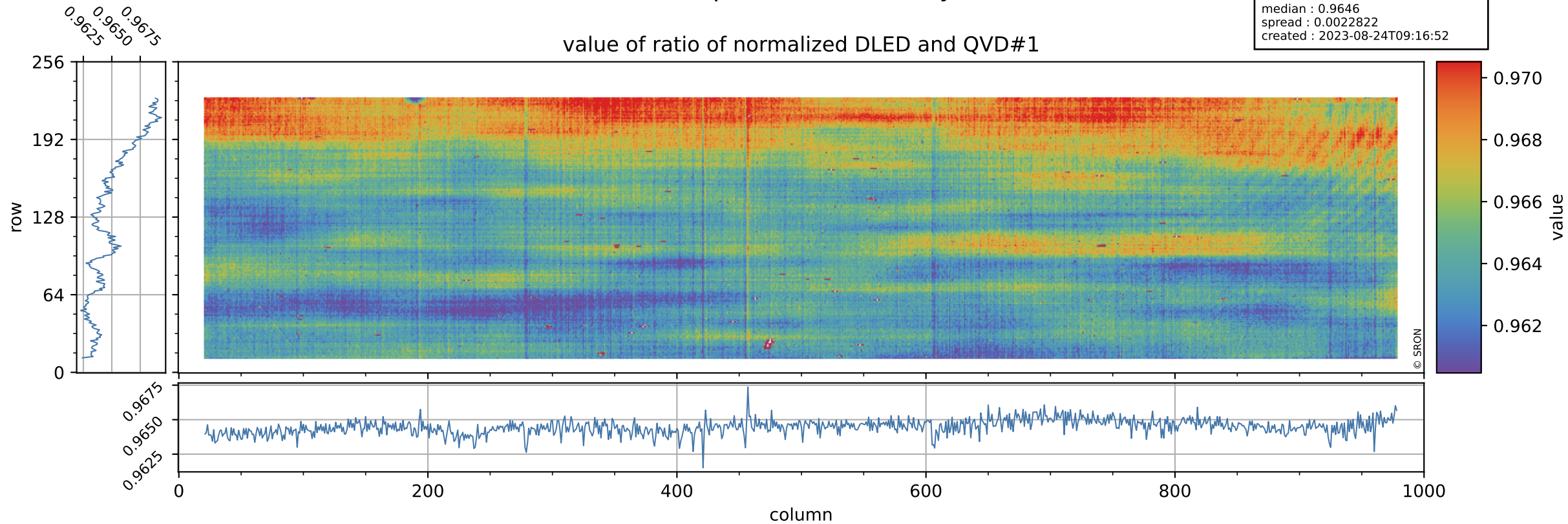



# Tropomi SWIR stability

orbits : [27722, 27808]  
coverage : 2023-02-18 / 2023-02-24  
azimuth : 1.2650 & 1.2659  
median : 0.75332  
spread : 0.15353  
created : 2023-08-24T09:16:52

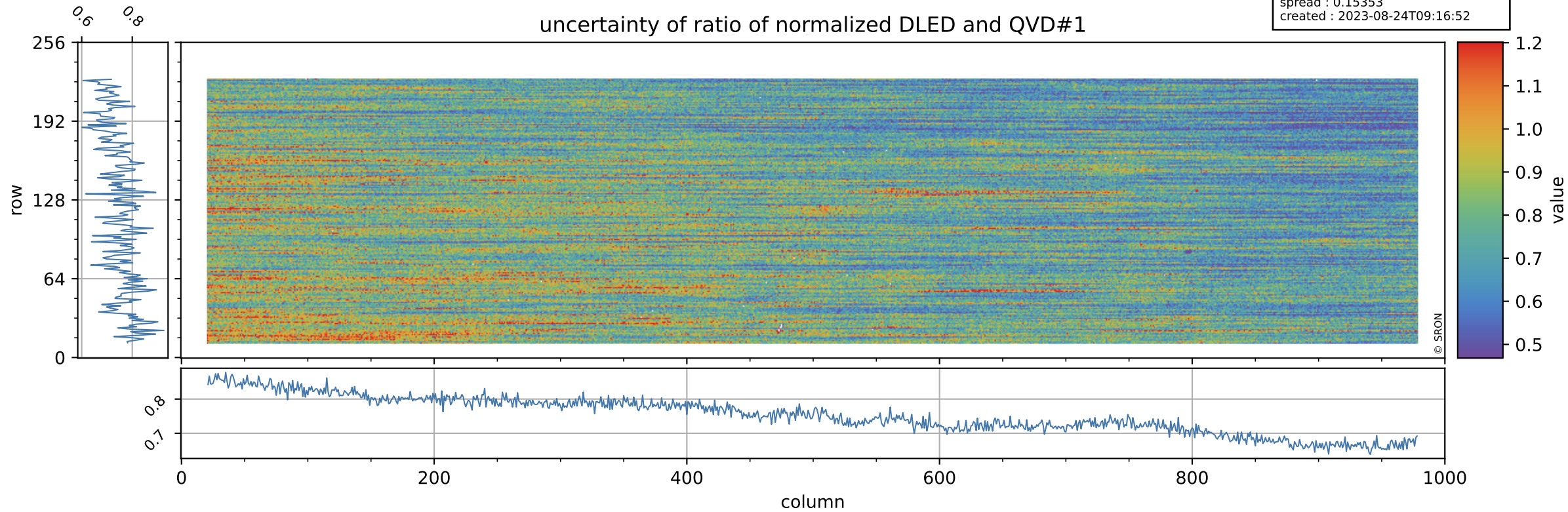

# Tropomi SWIR stability

value of ratio of normalized WLS and QVD#1

orbits : [27722, 27808]  
coverage : 2023-02-18 / 2023-02-24  
azimuth : 1.2650 & 1.2659  
median : 1.0119  
spread : 0.002295  
created : 2023-08-24T09:16:52

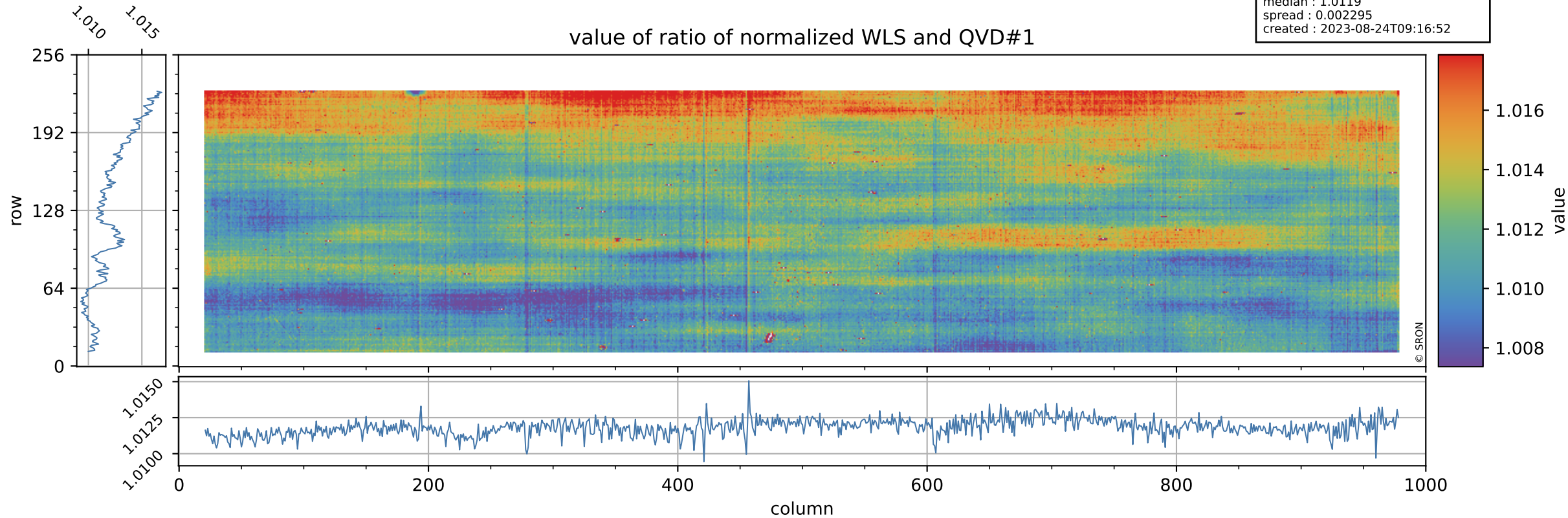



# Tropomi SWIR stability

uncertainty of ratio of normalized WLS and QVD#1

orbits : [27722, 27808]  
coverage : 2023-02-18 / 2023-02-24  
azimuth : 1.2650 & 1.2659  
median : 0.40849  
spread : 0.081602  
created : 2023-08-24T09:16:52

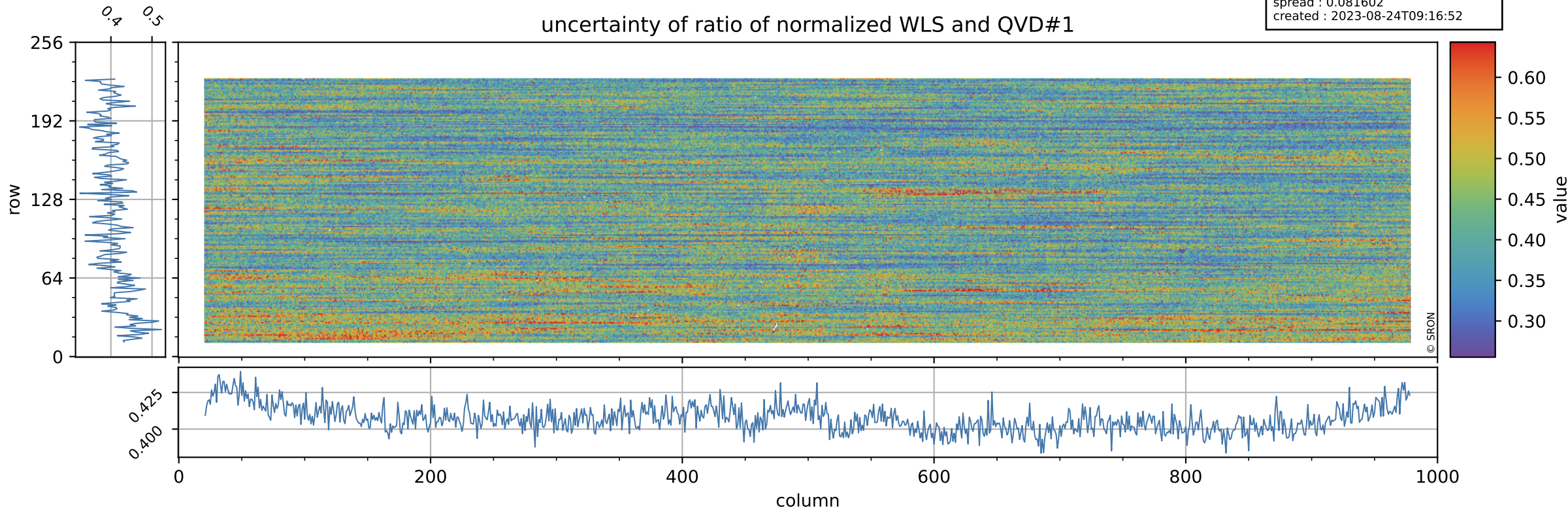

# Tropomi SWIR stability

orbits : [27722, 27808]  
coverage : 2023-02-18 / 2023-02-24  
azimuth : 1.2650 & 1.2659  
median : 0.96372  
spread : 0.0026798  
created : 2023-08-24T09:16:53

value of ratio of normalized DLED and QVD#2

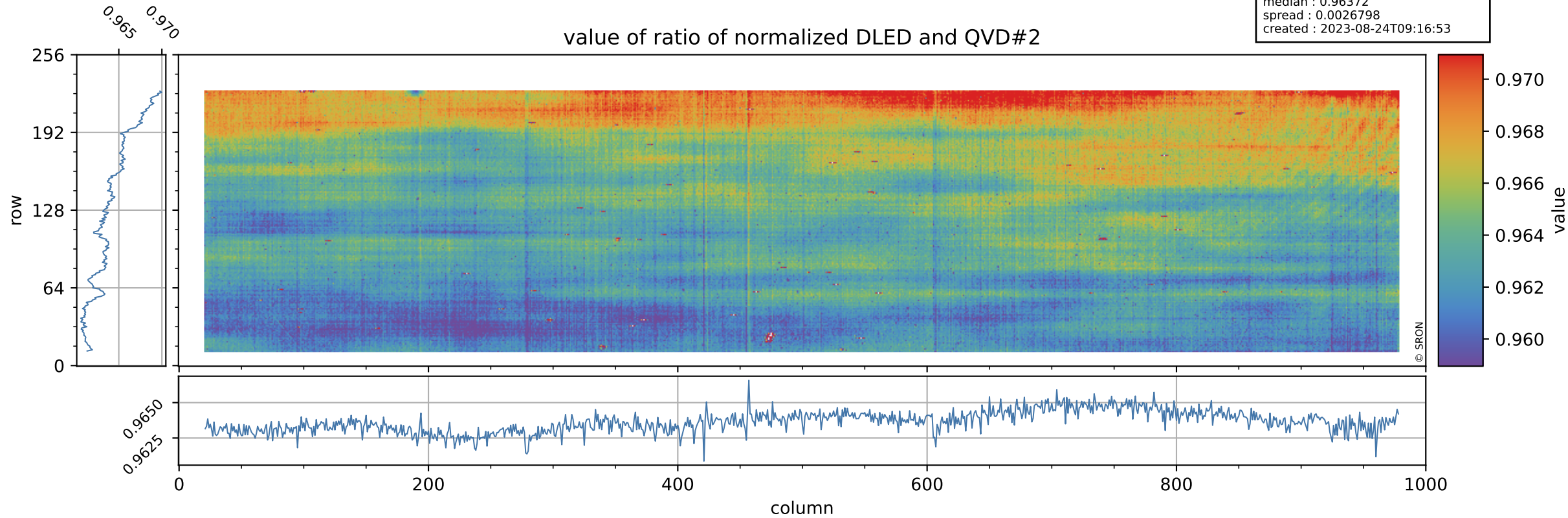



# Tropomi SWIR stability

orbits : [27722, 27808]  
coverage : 2023-02-18 / 2023-02-24  
azimuth : 1.2650 & 1.2659  
median : 0.76514  
spread : 0.15255  
created : 2023-08-24T09:16:53

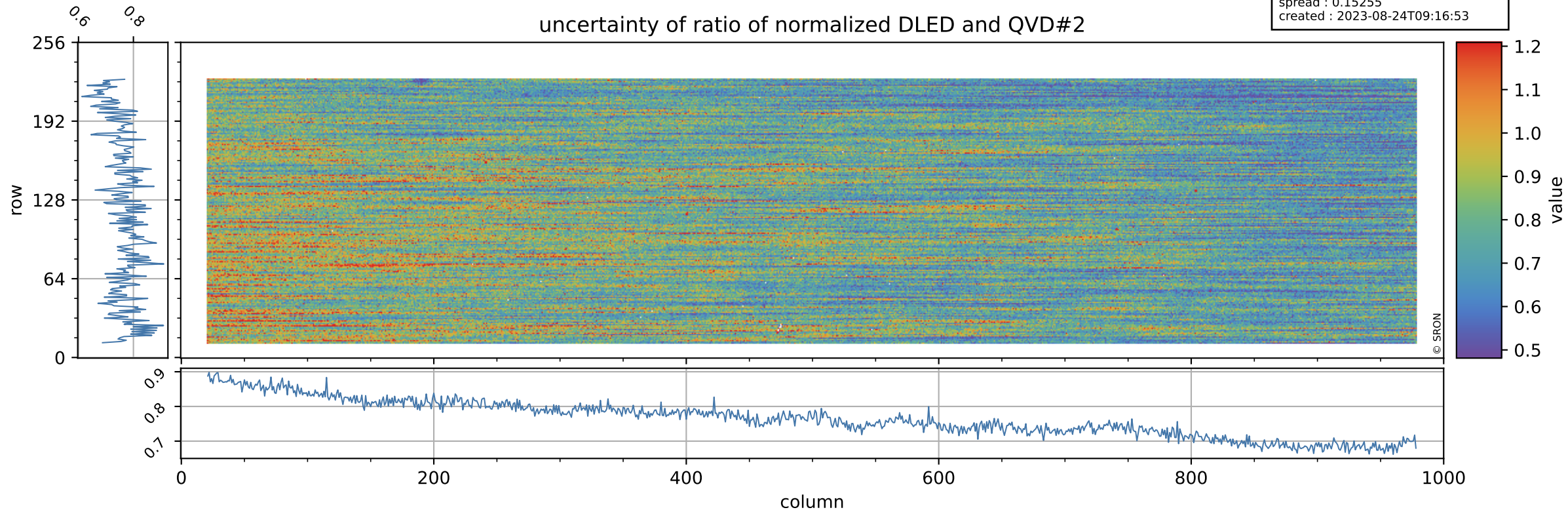



# Tropomi SWIR stability

value of ratio of normalized WLS and QVD#2

orbits : [27722, 27808]  
coverage : 2023-02-18 / 2023-02-24  
azimuth : 1.2650 & 1.2659  
median : 1.011  
spread : 0.00273  
created : 2023-08-24T09:16:53

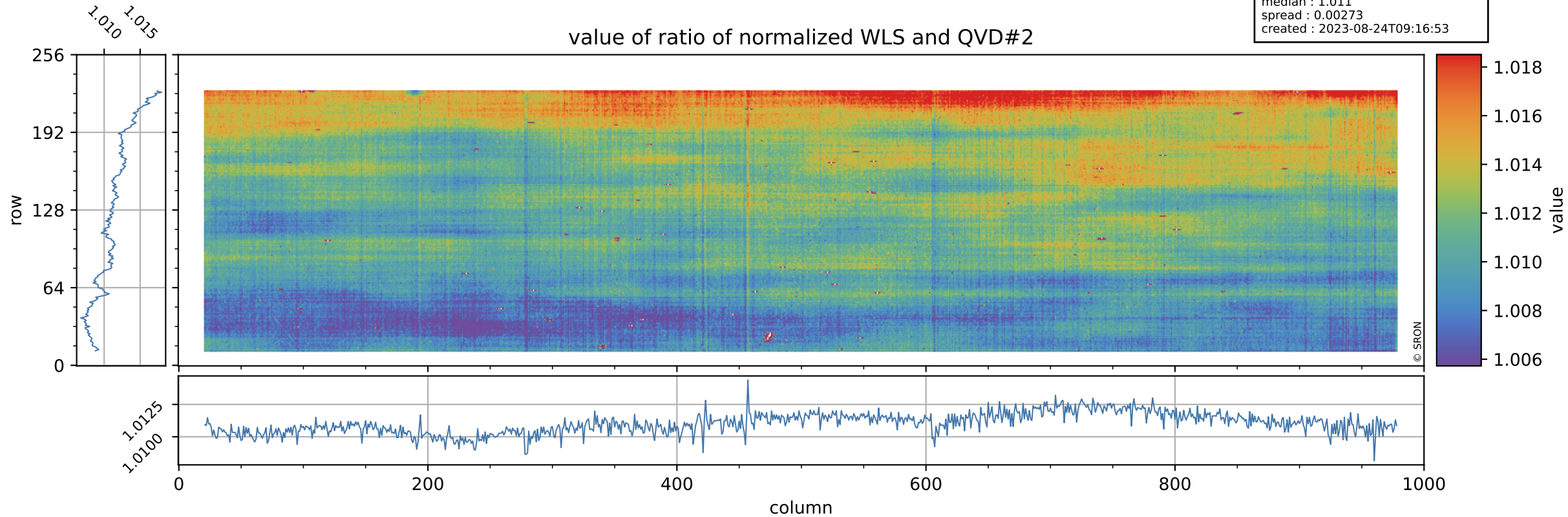

# Tropomi SWIR stability

uncertainty of ratio of normalized WLS and QVD#2

orbits : [27722, 27808]  
coverage : 2023-02-18 / 2023-02-24  
azimuth : 1.2650 & 1.2659  
median : 0.41495  
spread : 0.08076  
created : 2023-08-24T09:16:53

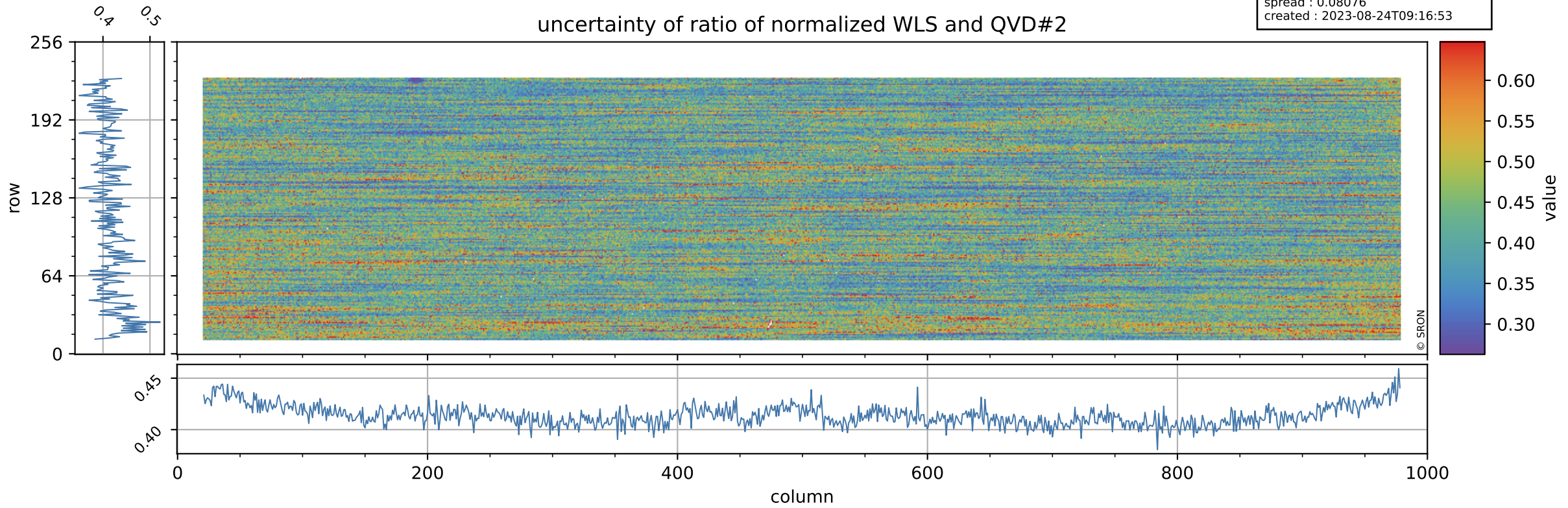



# Tropomi SWIR stability

value of ratio of normalized DLED and WLS

orbits : [27722, 27808]  
coverage : 2023-02-18 / 2023-02-24  
azimuth : 1.2650 & 1.2659  
median : 0.9534  
spread : 0.0007979  
created : 2023-08-24T09:16:54

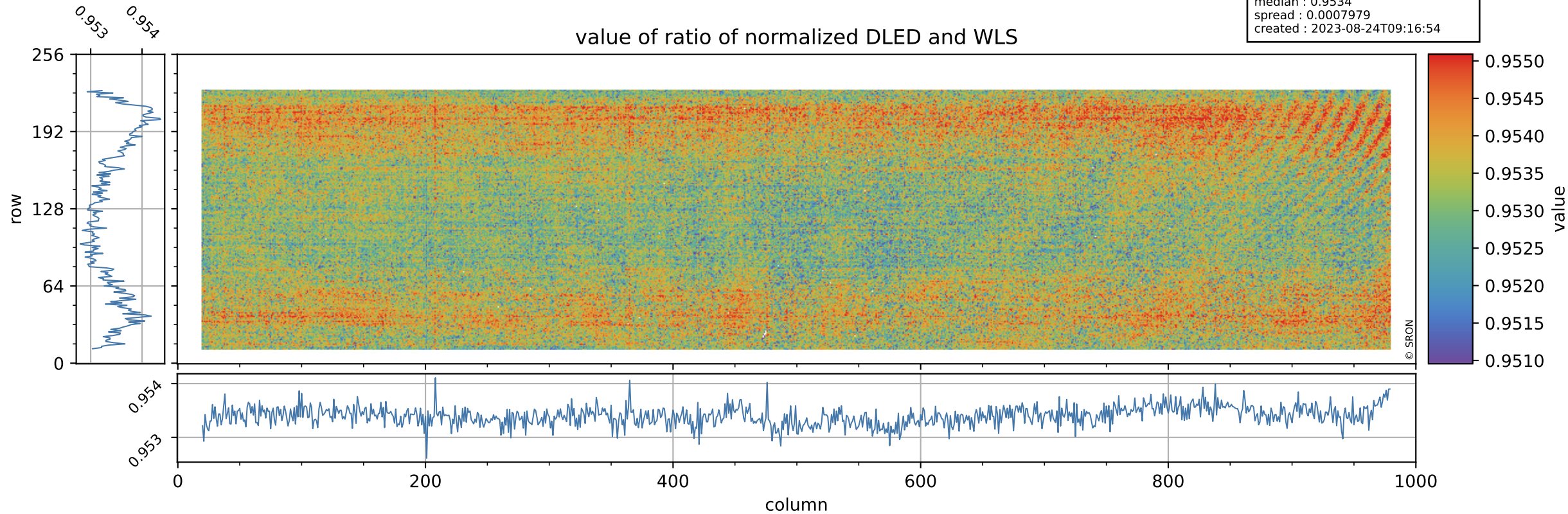

# Tropomi SWIR stability

orbits : [27722, 27808]  
coverage : 2023-02-18 / 2023-02-24  
azimuth : 1.2650 & 1.2659  
median : 1.8505  
spread : 0.36126  
created : 2023-08-24T09:16:54

uncertainty of ratio of normalized DLED and WLS

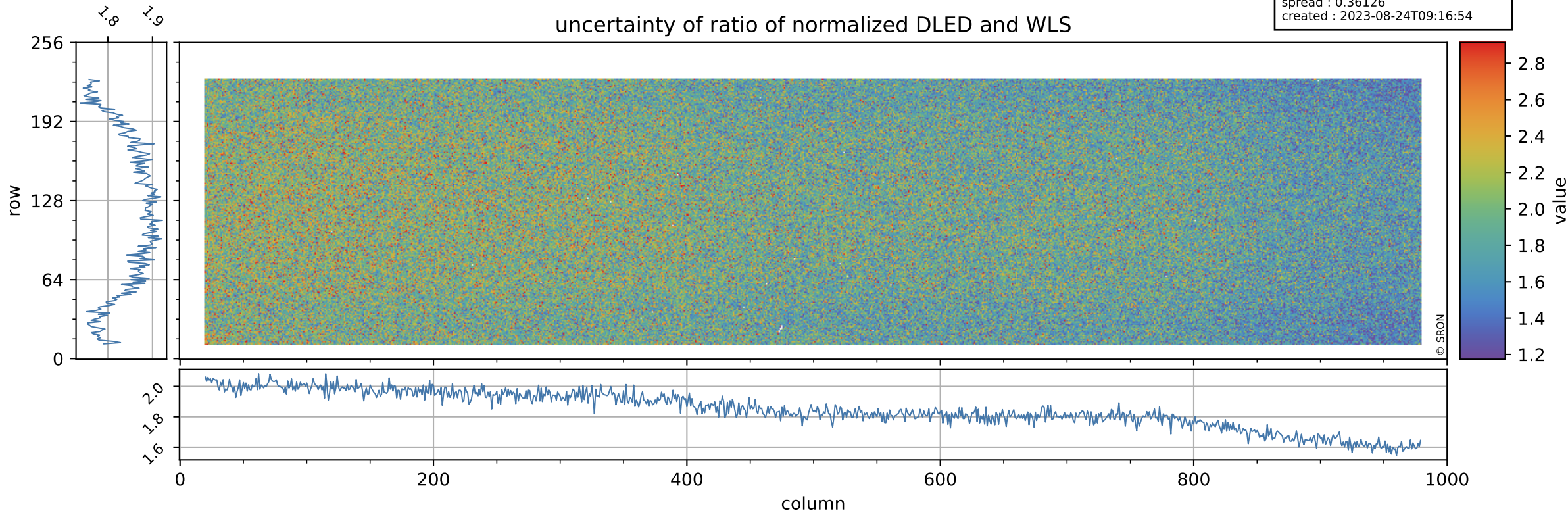



# Tropomi SWIR stability

value of normalized QVD#1

orbits : [27722, 27808]  
coverage : 2023-02-18 / 2023-02-24  
azimuth : 1.2650 & 1.2659  
median : 0.98584  
spread : 0.0050823  
created : 2023-08-24T09:16:54

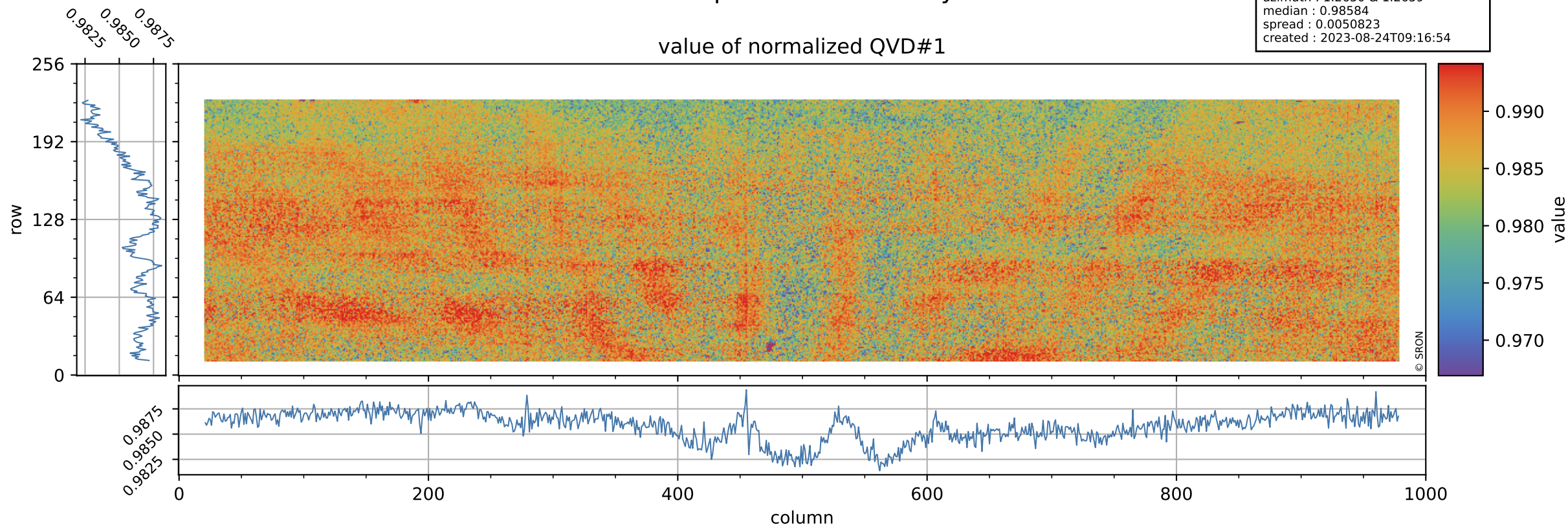

# Tropomi SWIR stability

QVD#1 background

orbits : [27722, 27808]  
coverage : 2023-02-18 / 2023-02-24  
azimuth : 1.2650 & 1.2659  
median : 1.0159 ke  
spread : 0.16192 ke  
created : 2023-08-24T09:16:55

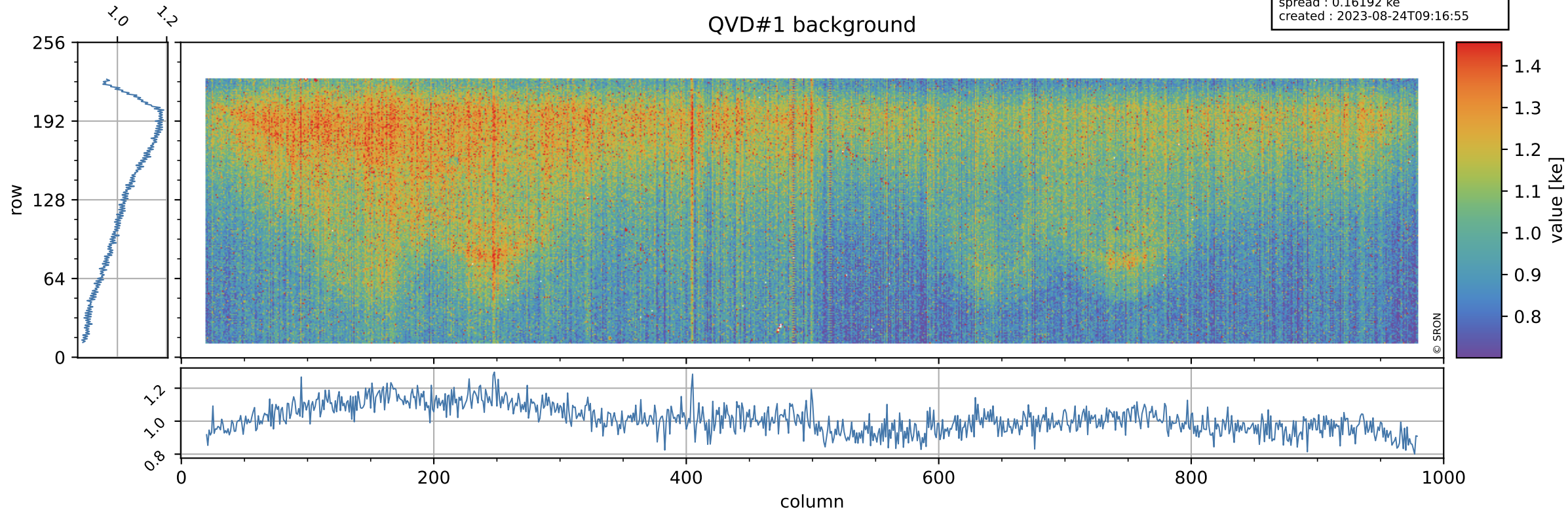



# Tropomi SWIR stability

value of normalized QVD#2

orbits : [27722, 27808]  
coverage : 2023-02-18 / 2023-02-24  
azimuth : 1.2650 & 1.2659  
median : 0.98673  
spread : 0.0052556  
created : 2023-08-24T09:16:55

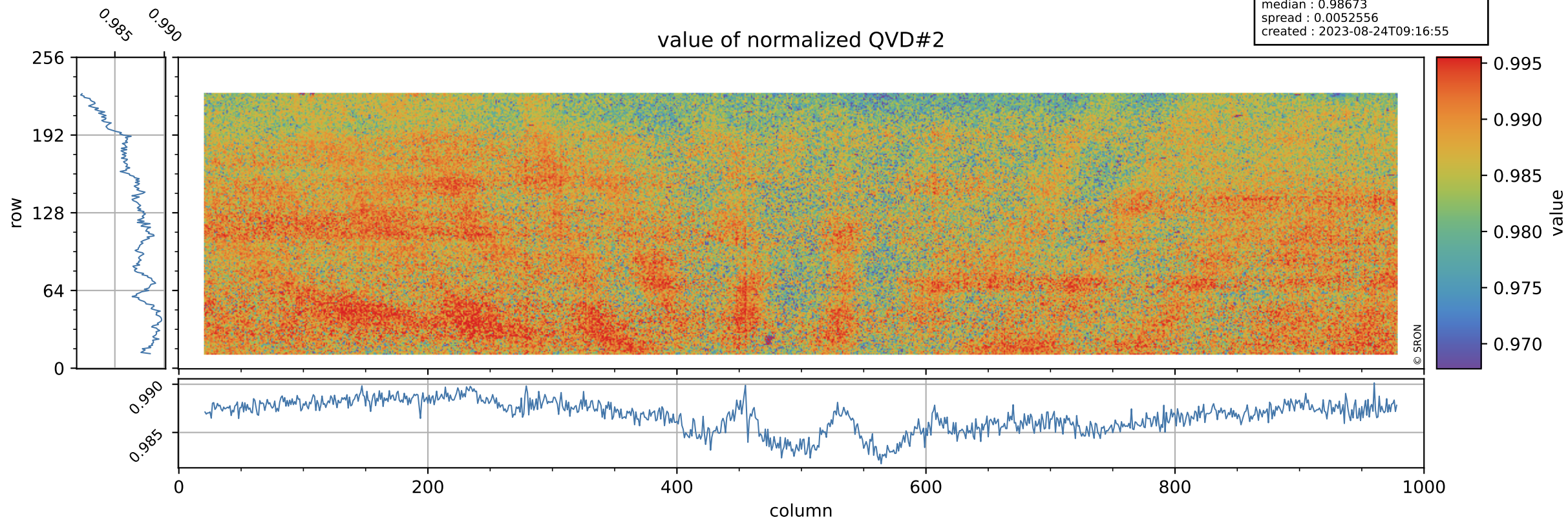

# Tropomi SWIR stability

orbits : [27722, 27808]  
coverage : 2023-02-18 / 2023-02-24  
azimuth : 1.2650 & 1.2659  
median : 1.0213 ke  
spread : 0.1609 ke  
created : 2023-08-24T09:16:55

## QVD#2 background

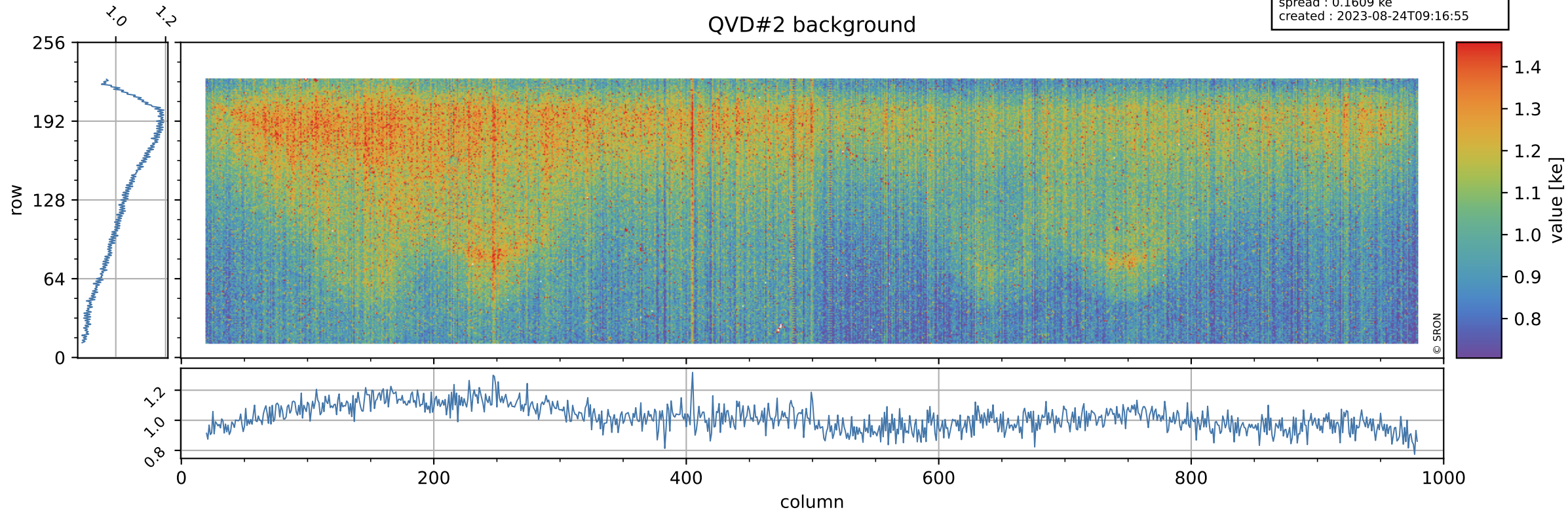



# Tropomi SWIR stability

value of normalized DLED

orbits : [27722, 27808]  
coverage : 2023-02-18 / 2023-02-24  
azimuth : 1.2650 & 1.2659  
median : 0.95141  
spread : 0.0045767  
created : 2023-08-24T09:16:55

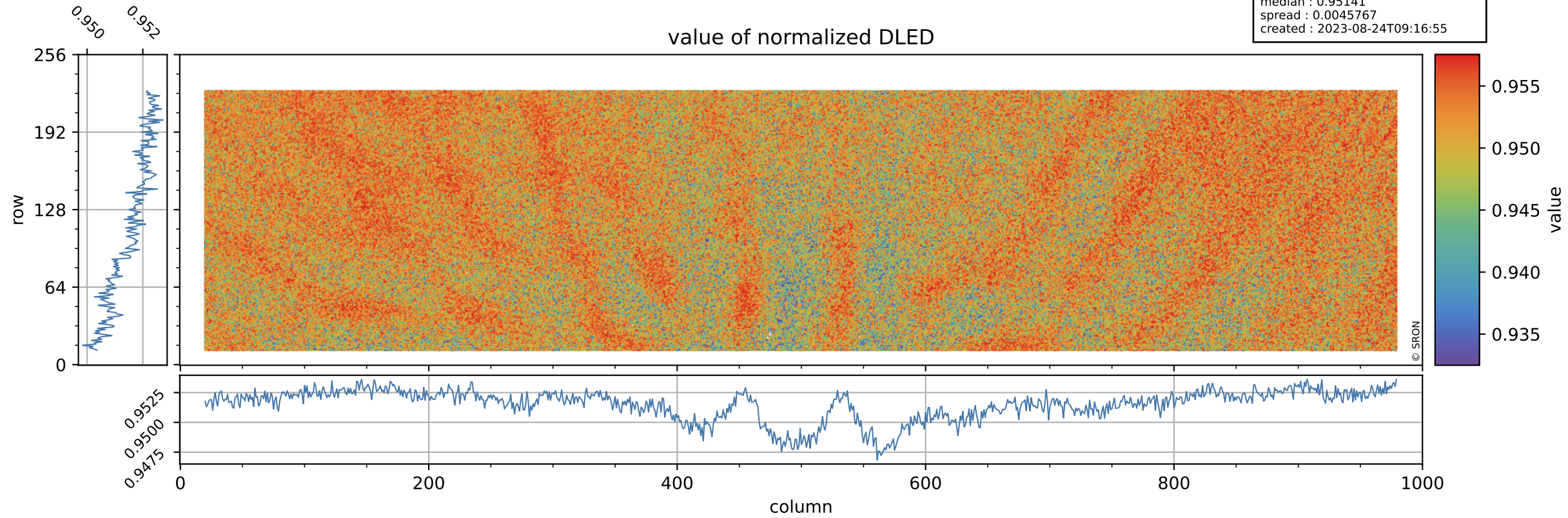

# Tropomi SWIR stability

DLED background

orbits : [27722, 27808]  
coverage : 2023-02-18 / 2023-02-24  
azimuth : 1.2650 & 1.2659  
median : 0.90413 ke  
spread : 0.14888 ke  
created : 2023-08-24T09:16:56

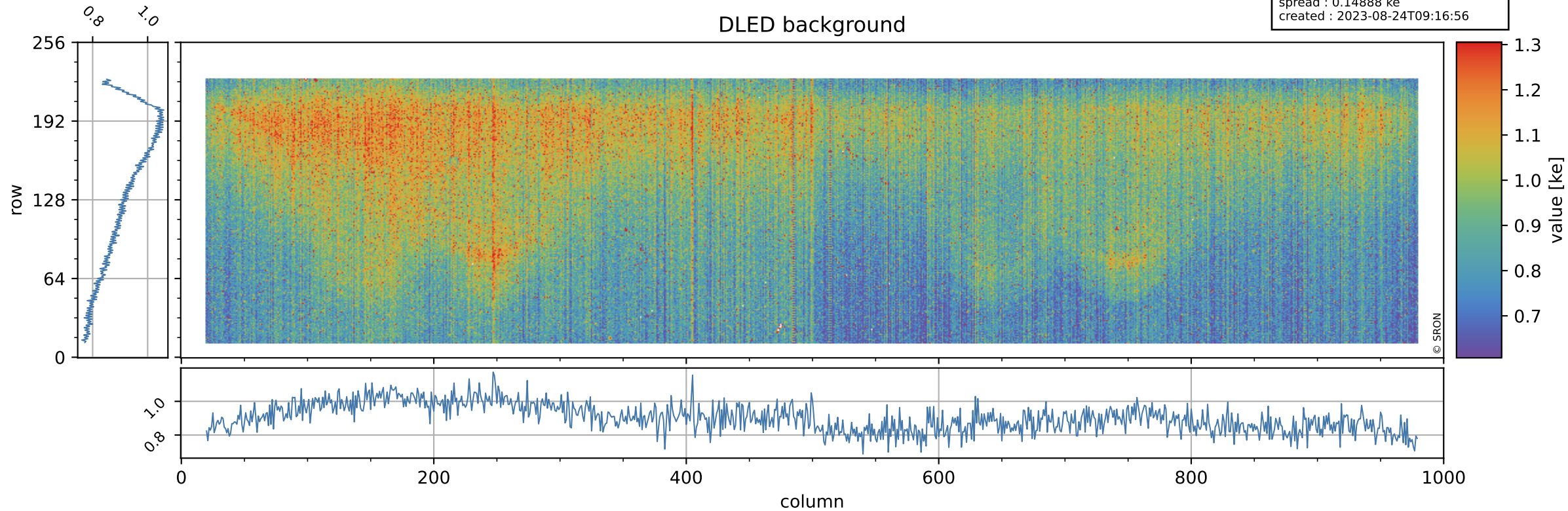



# Tropomi SWIR stability

value of normalized WLS

orbits : [27722, 27808]  
coverage : 2023-02-18 / 2023-02-24  
azimuth : 1.2650 & 1.2659  
median : 0.99787  
spread : 0.004355  
created : 2023-08-24T09:16:56

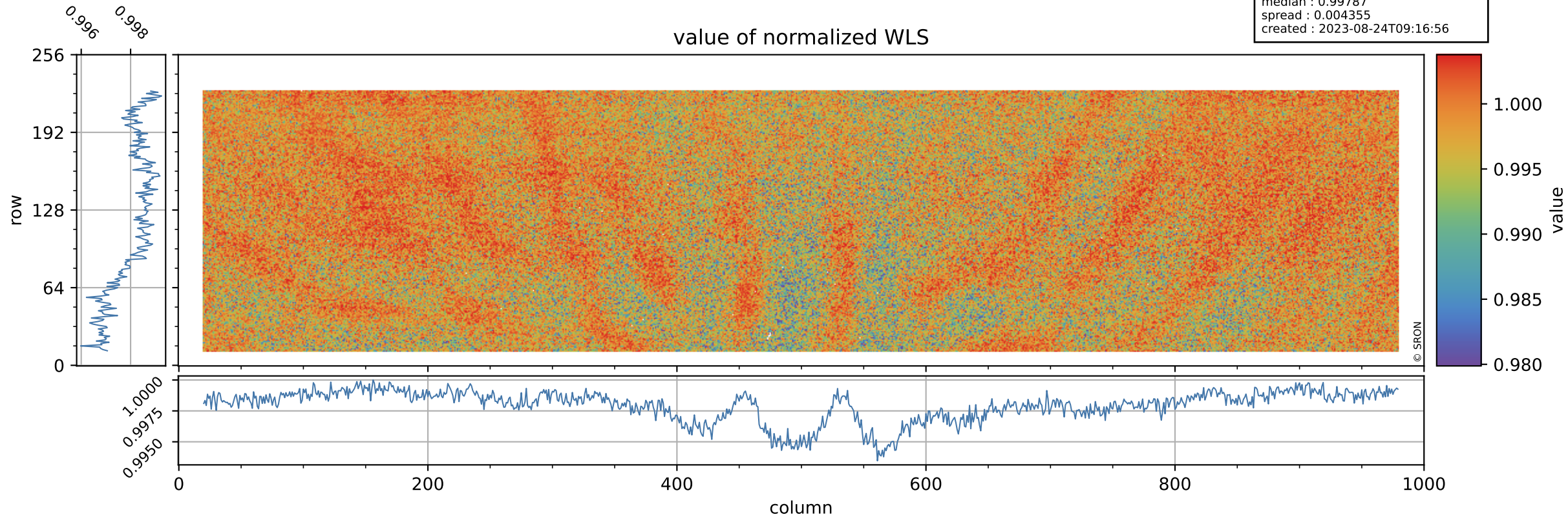

# Tropomi SWIR stability

orbits : [27722, 27808]  
coverage : 2023-02-18 / 2023-02-24  
azimuth : 1.2650 & 1.2659  
median : 351.58 e  
spread : 88.319 e  
created : 2023-08-24T09:16:56

## WLS background

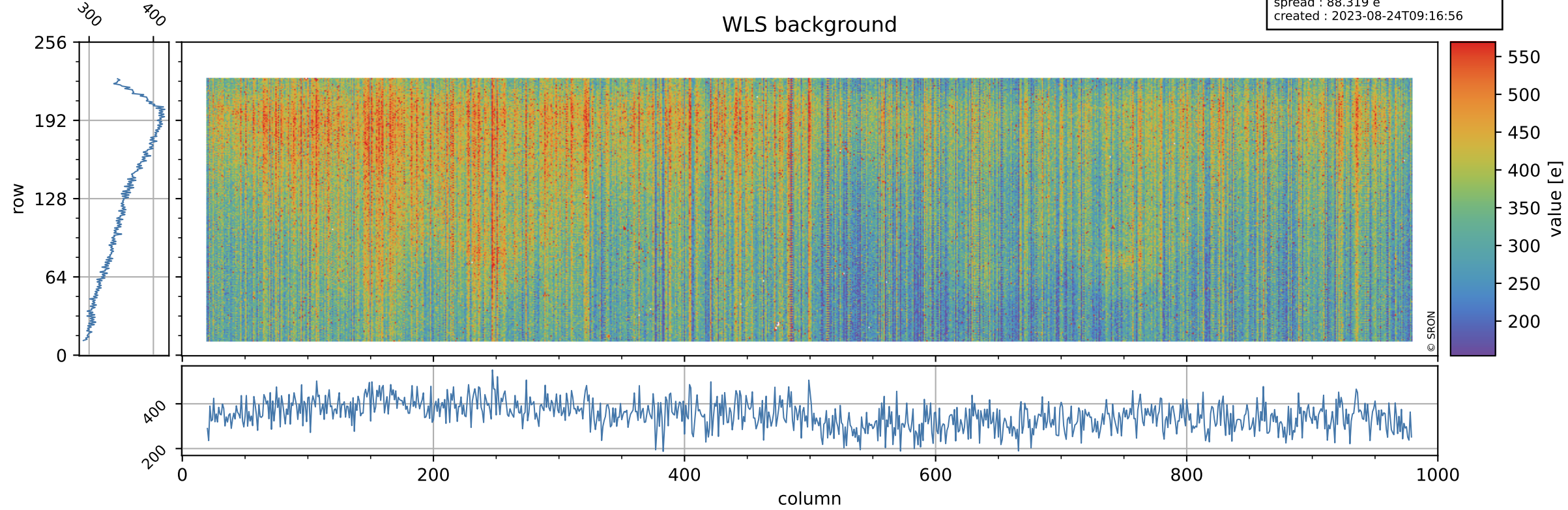



# Tropomi SWIR stability ground-tracks of Sentinel-5P

orbits : [27722, 27808]  
coverage : 2023-02-18 / 2023-02-24  
azimuth : 1.2650 & 1.2659  
created : 2023-08-24T09:16:56

