

Tropomi SWIR stability

value of ratio of normalized QVD#1 and QVD#2

orbits : [27812, 27898]
coverage : 2023-02-24 / 2023-03-02
azimuth : 1.2648 & 1.2645
median : 0.99997
spread : 0.0014871
created : 2023-08-24T09:17:02

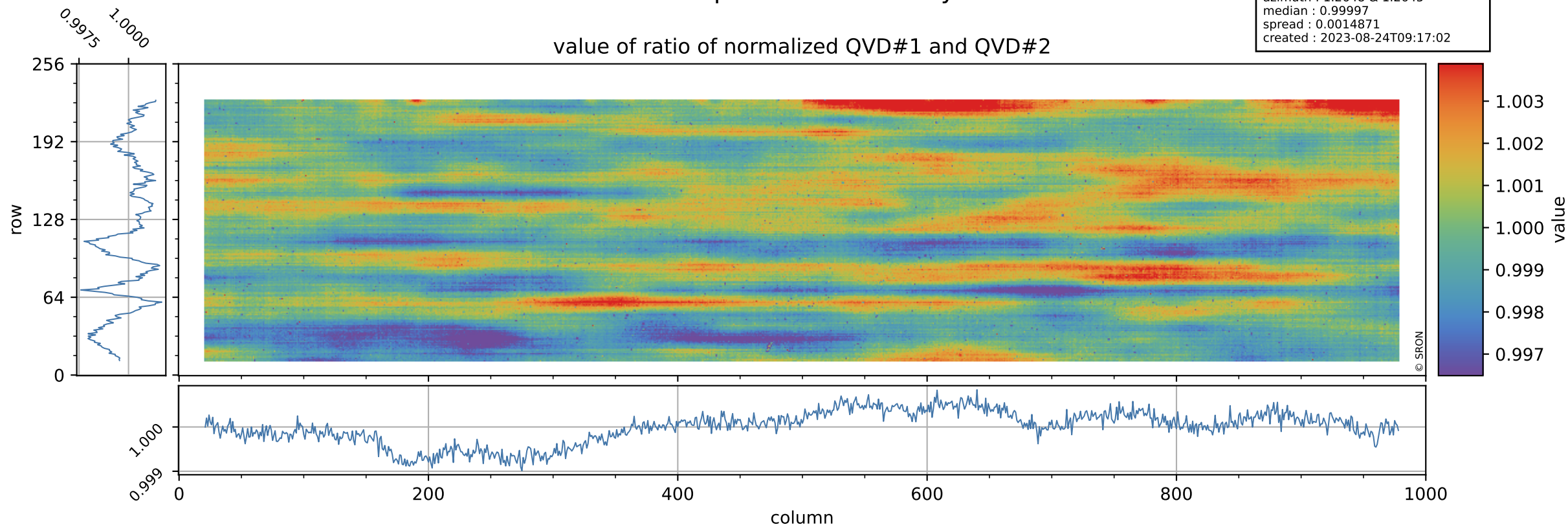

Tropomi SWIR stability

uncertainty of ratio of normalized QVD#1 and QVD#2

orbits : [27812, 27898]
coverage : 2023-02-24 / 2023-03-02
azimuth : 1.2648 & 1.2645
median : 1.0174
spread : 0.20131
created : 2023-08-24T09:17:03

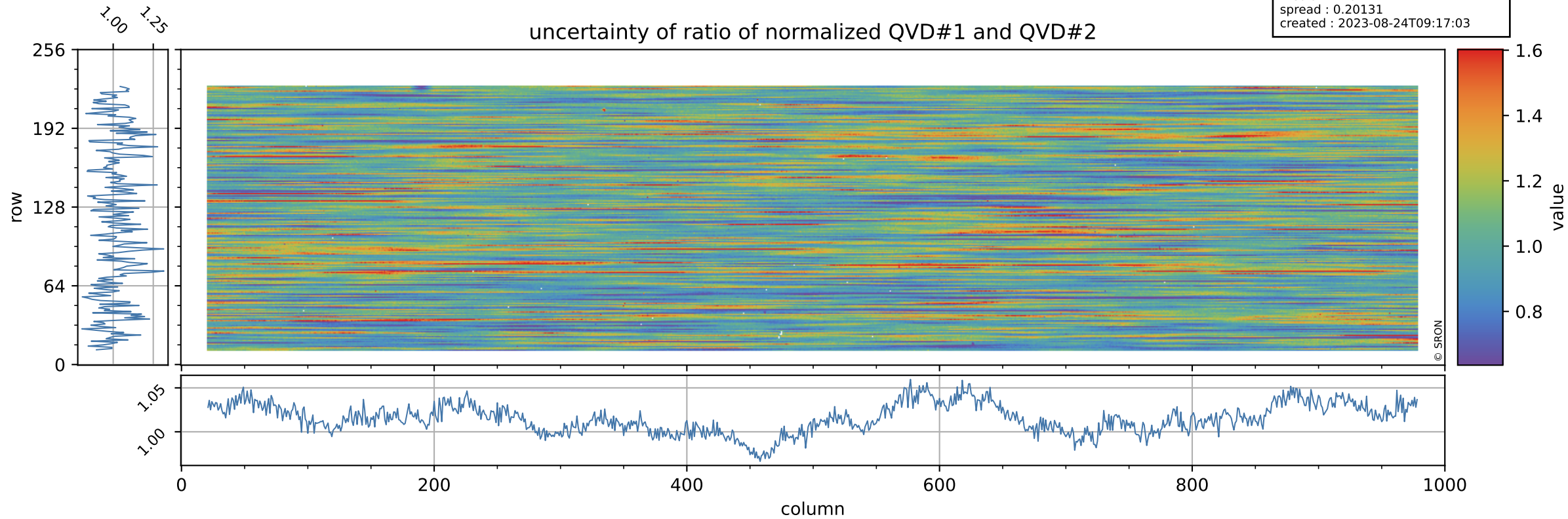

Tropomi SWIR stability

value of ratio of normalized DLED and QVD#1

orbits : [27812, 27898]
coverage : 2023-02-24 / 2023-03-02
azimuth : 1.2648 & 1.2645
median : 0.96392
spread : 0.0022378
created : 2023-08-24T09:17:03

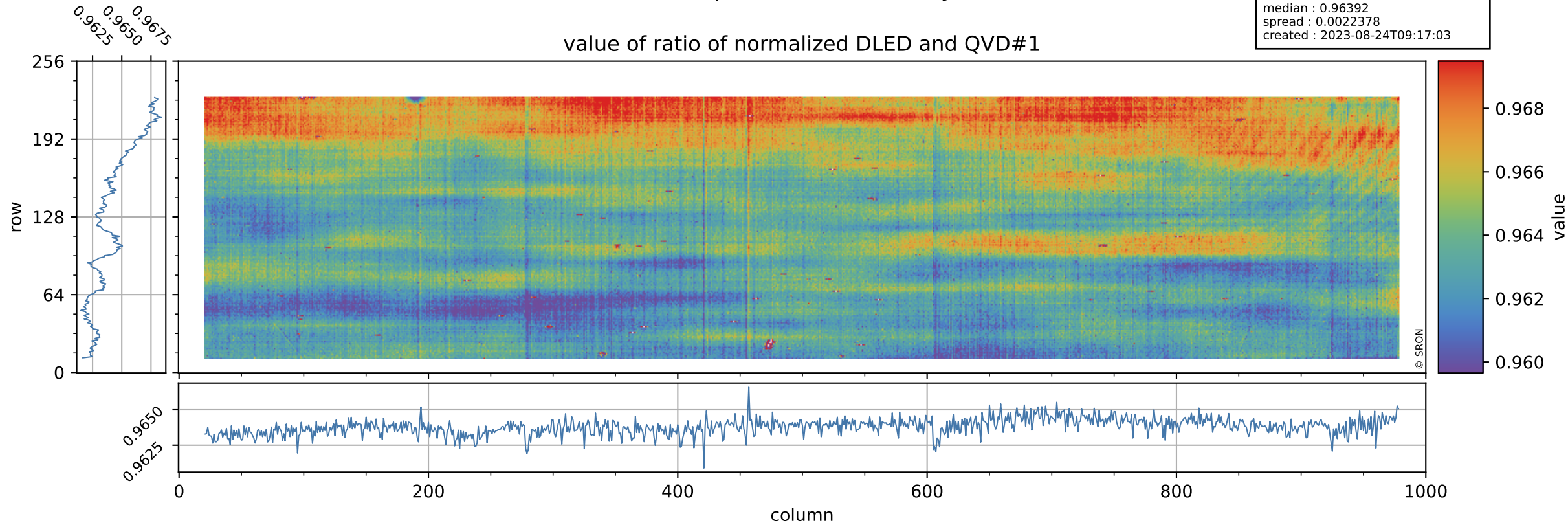

Tropomi SWIR stability

orbits : [27812, 27898]
coverage : 2023-02-24 / 2023-03-02
azimuth : 1.2648 & 1.2645
median : 0.75715
spread : 0.15587
created : 2023-08-24T09:17:03

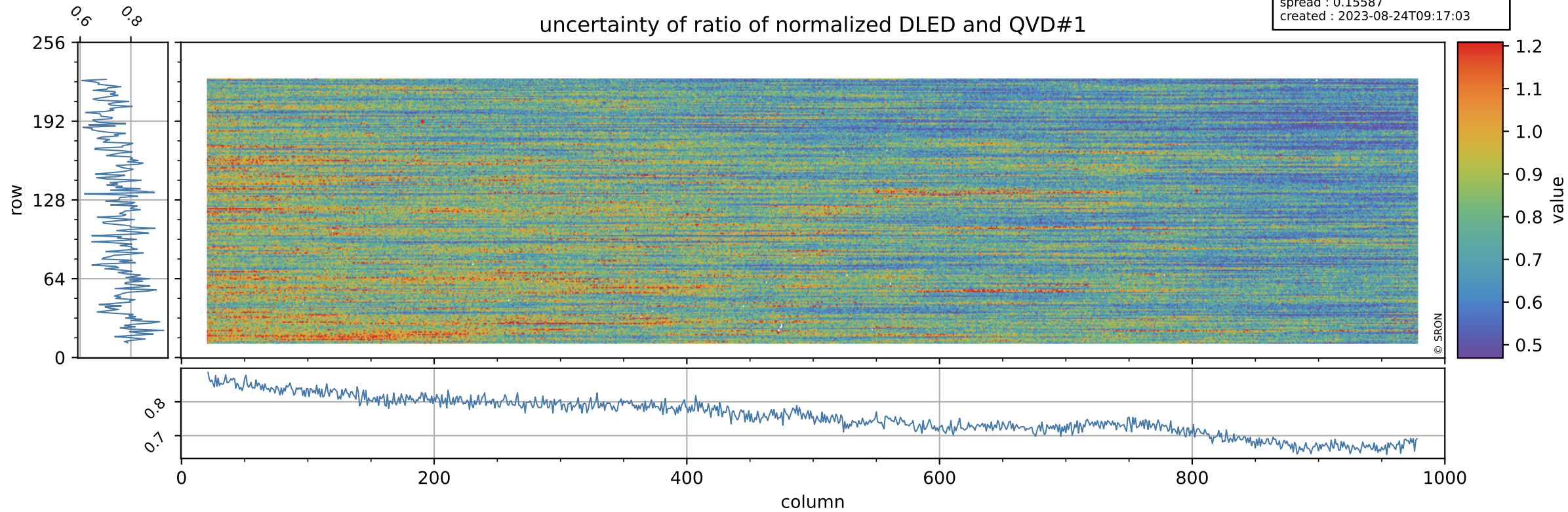

Tropomi SWIR stability

value of ratio of normalized WLS and QVD#1

orbits : [27812, 27898]
coverage : 2023-02-24 / 2023-03-02
azimuth : 1.2648 & 1.2645
median : 1.0115
spread : 0.002249
created : 2023-08-24T09:17:03

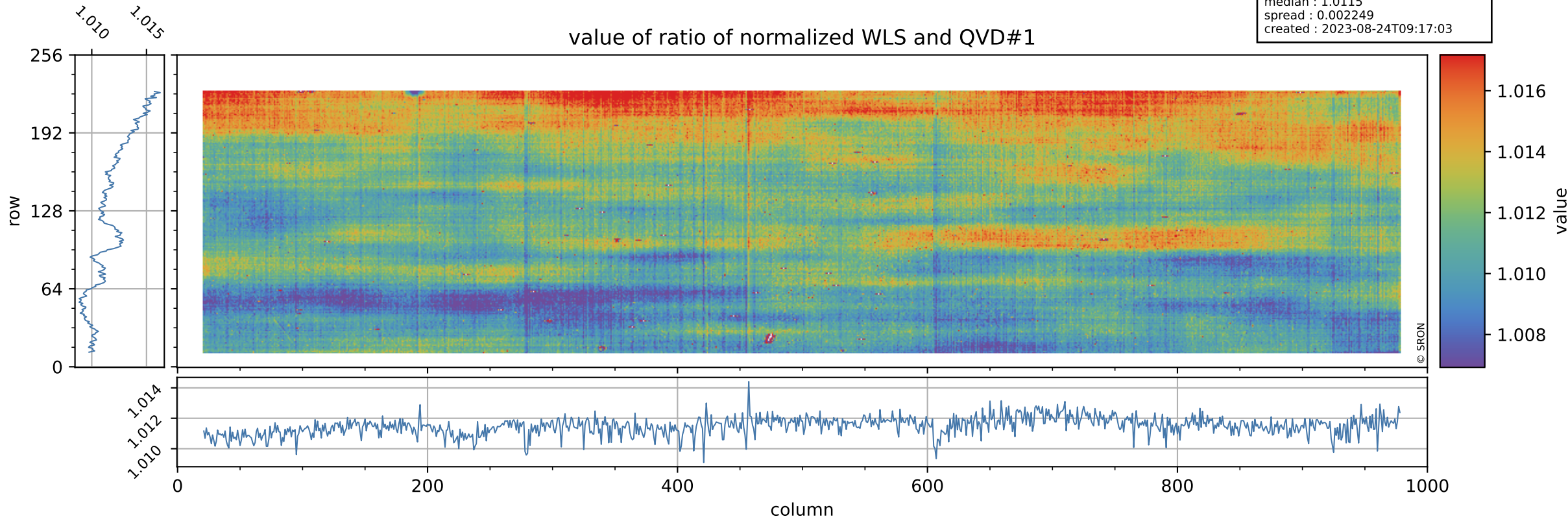

Tropomi SWIR stability

uncertainty of ratio of normalized WLS and QVD#1

orbits : [27812, 27898]
coverage : 2023-02-24 / 2023-03-02
azimuth : 1.2648 & 1.2645
median : 0.41107
spread : 0.082651
created : 2023-08-24T09:17:04

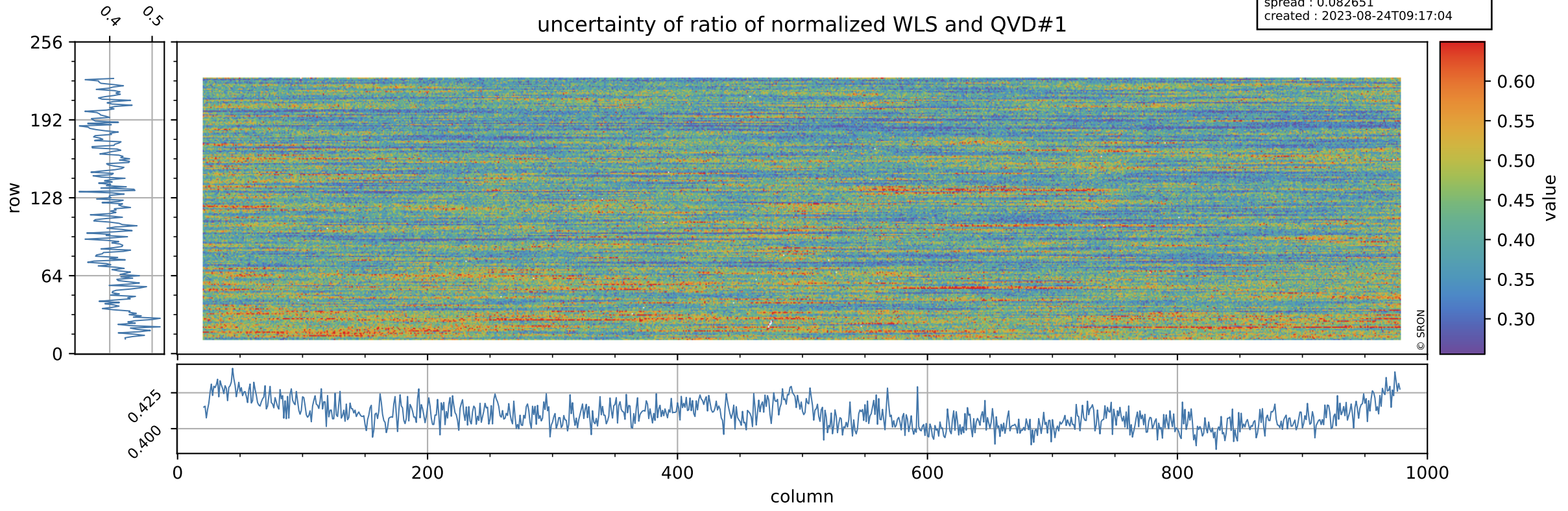

Tropomi SWIR stability

orbits : [27812, 27898]
coverage : 2023-02-24 / 2023-03-02
azimuth : 1.2648 & 1.2645
median : 0.9639
spread : 0.0025763
created : 2023-08-24T09:17:04

value of ratio of normalized DLED and QVD#2

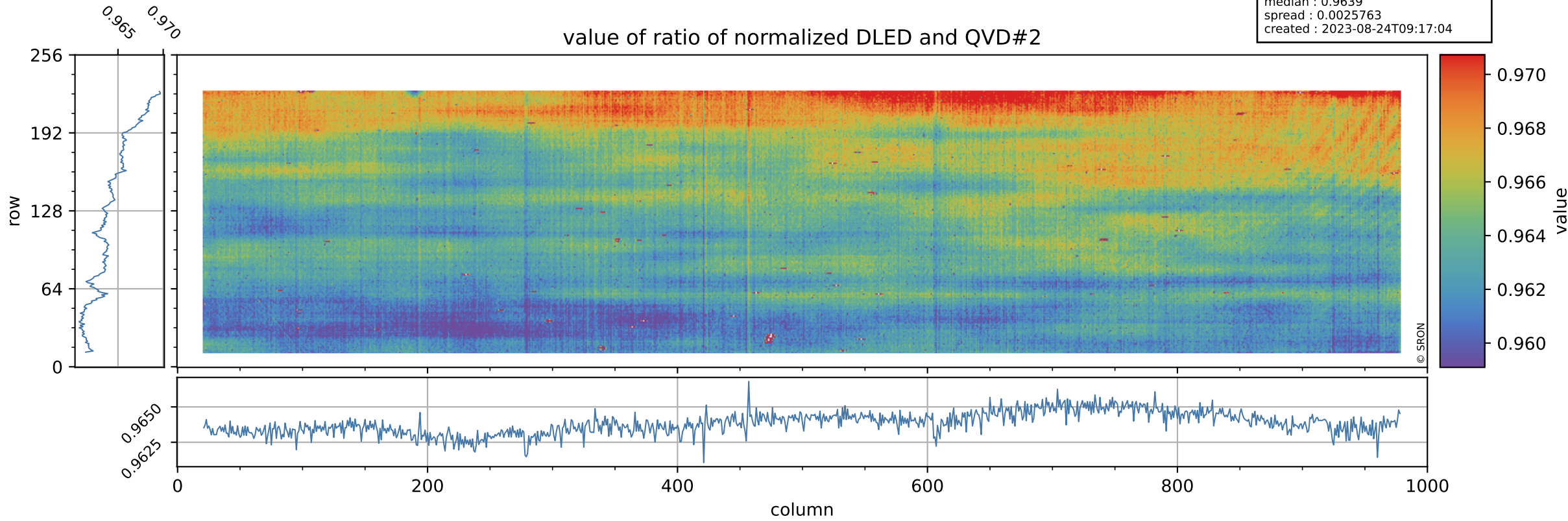

Tropomi SWIR stability

uncertainty of ratio of normalized DLED and QVD#2

orbits : [27812, 27898]
coverage : 2023-02-24 / 2023-03-02
azimuth : 1.2648 & 1.2645
median : 0.76525
spread : 0.15512
created : 2023-08-24T09:17:04

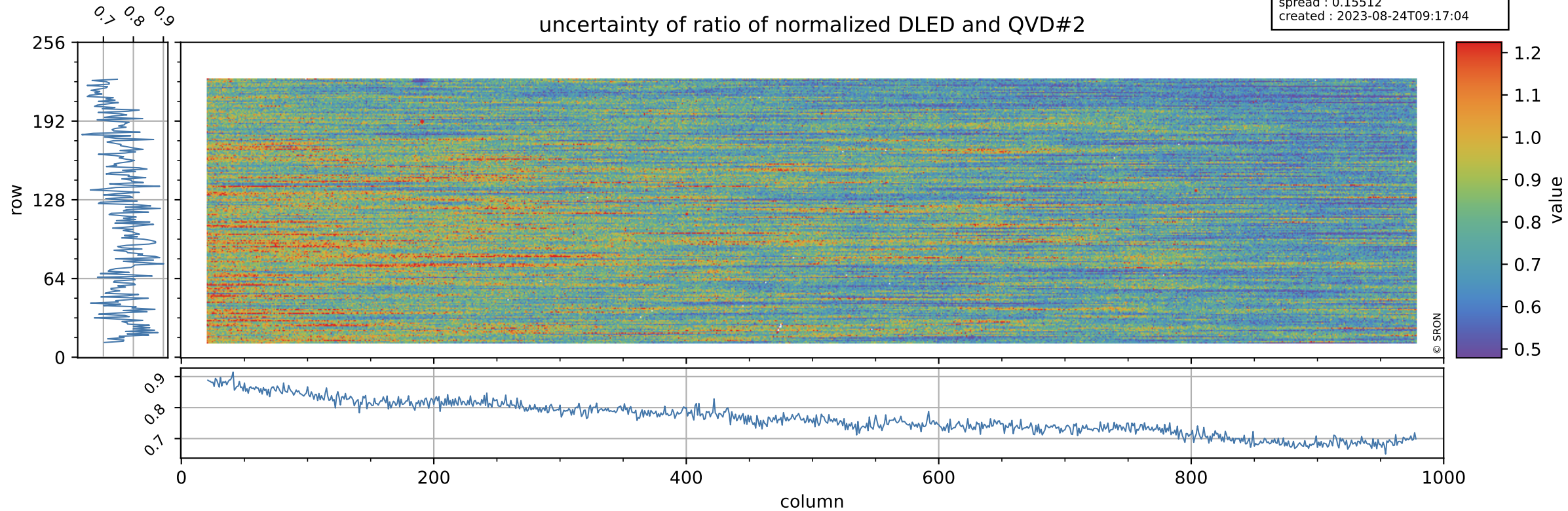

Tropomi SWIR stability

value of ratio of normalized WLS and QVD#2

orbits : [27812, 27898]
coverage : 2023-02-24 / 2023-03-02
azimuth : 1.2648 & 1.2645
median : 1.0115
spread : 0.0026011
created : 2023-08-24T09:17:05

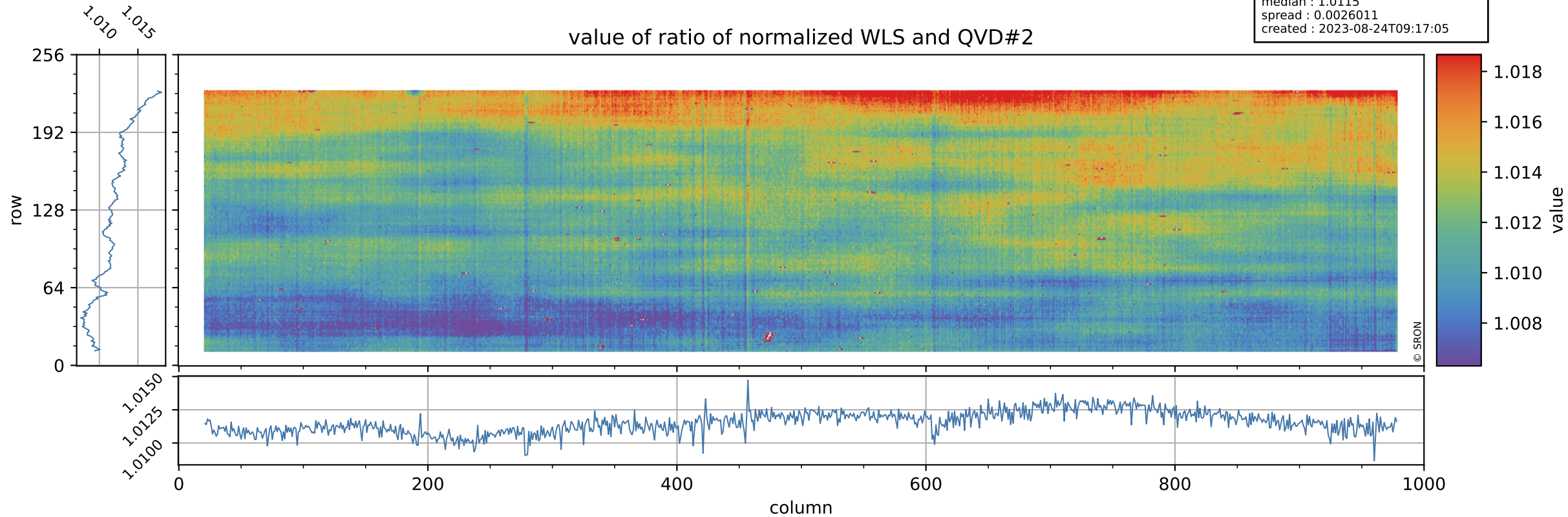

Tropomi SWIR stability

uncertainty of ratio of normalized WLS and QVD#2

orbits : [27812, 27898]
coverage : 2023-02-24 / 2023-03-02
azimuth : 1.2648 & 1.2645
median : 0.41564
spread : 0.081738
created : 2023-08-24T09:17:05

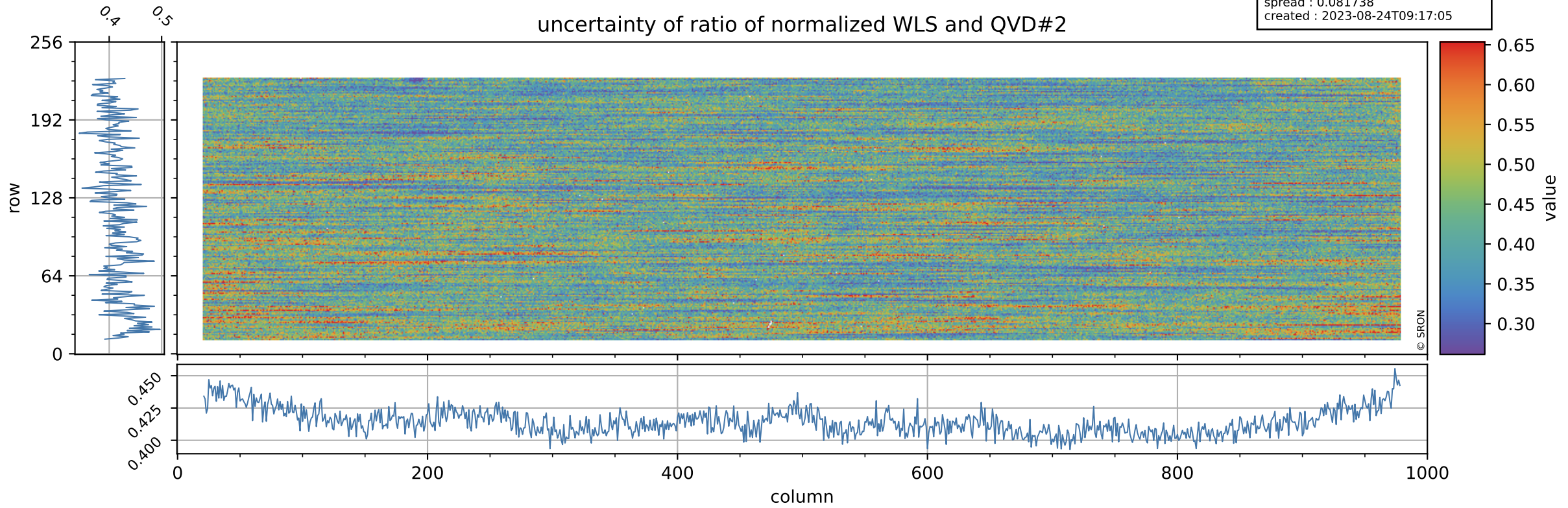

Tropomi SWIR stability

value of ratio of normalized DLED and WLS

orbits : [27812, 27898]
coverage : 2023-02-24 / 2023-03-02
azimuth : 1.2648 & 1.2645
median : 0.95305
spread : 0.00077428
created : 2023-08-24T09:17:05

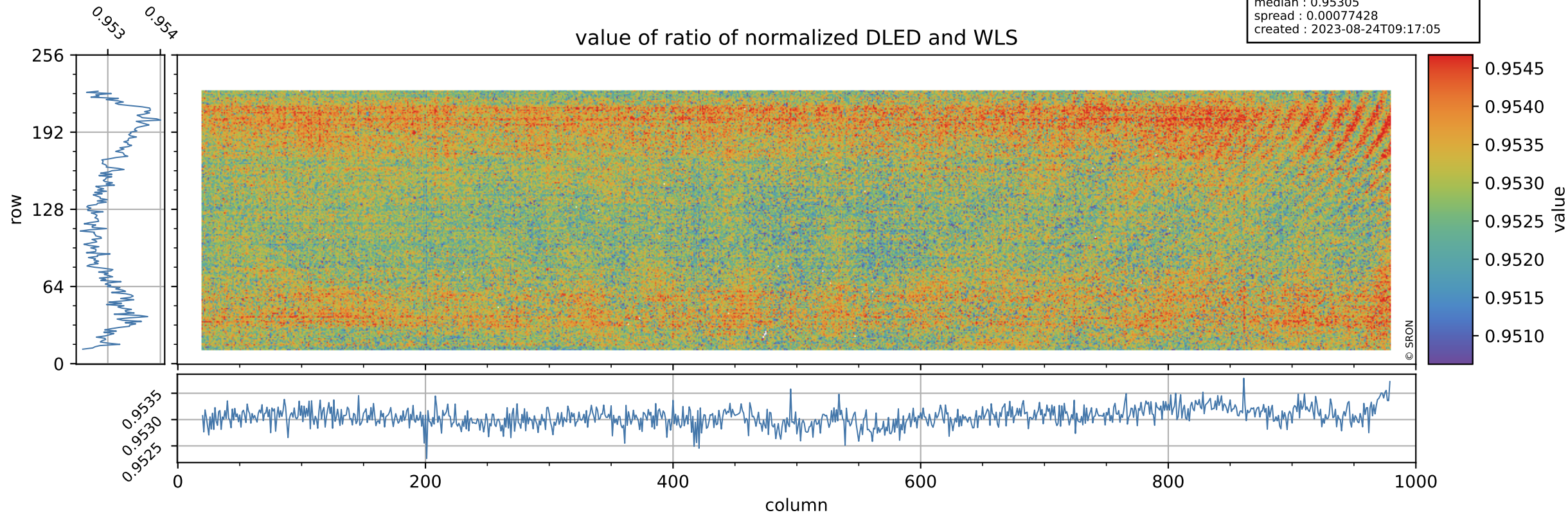

Tropomi SWIR stability

orbits : [27812, 27898]
coverage : 2023-02-24 / 2023-03-02
azimuth : 1.2648 & 1.2645
median : 1.8485
spread : 0.36158
created : 2023-08-24T09:17:06

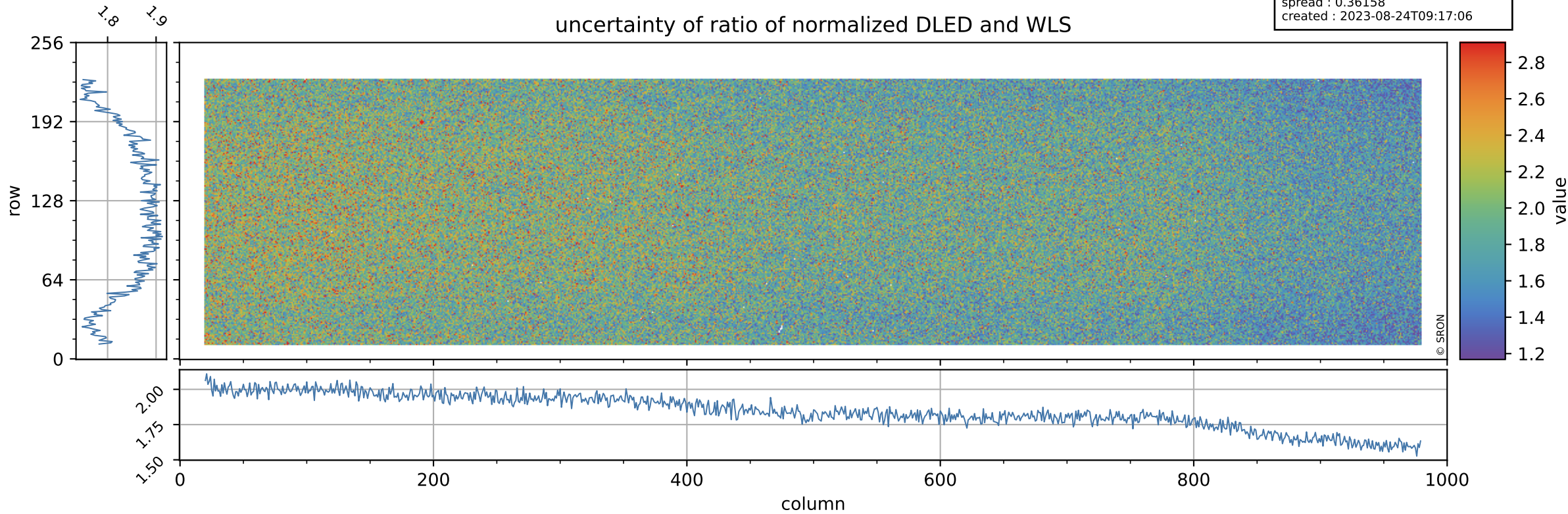

Tropomi SWIR stability

value of normalized QVD#1

orbits : [27812, 27898]
coverage : 2023-02-24 / 2023-03-02
azimuth : 1.2648 & 1.2645
median : 0.98641
spread : 0.0050514
created : 2023-08-24T09:17:06

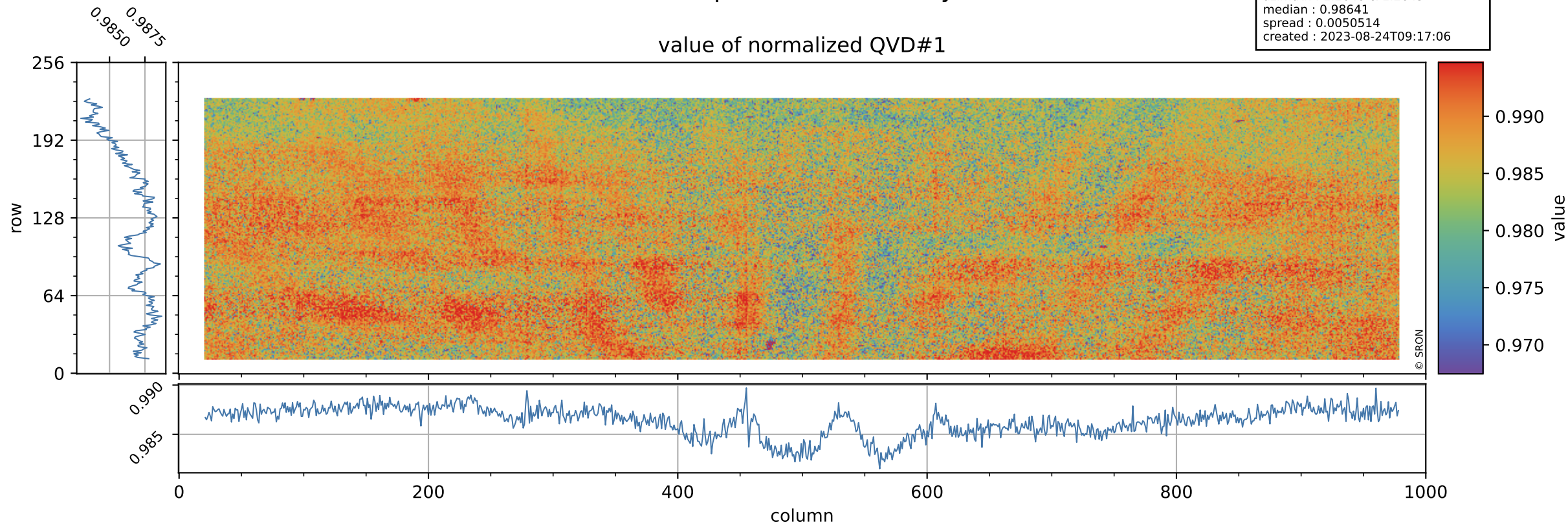

Tropomi SWIR stability

orbits : [27812, 27898]
coverage : 2023-02-24 / 2023-03-02
azimuth : 1.2648 & 1.2645
median : 1.0131 ke
spread : 0.16255 ke
created : 2023-08-24T09:17:06

QVD#1 background

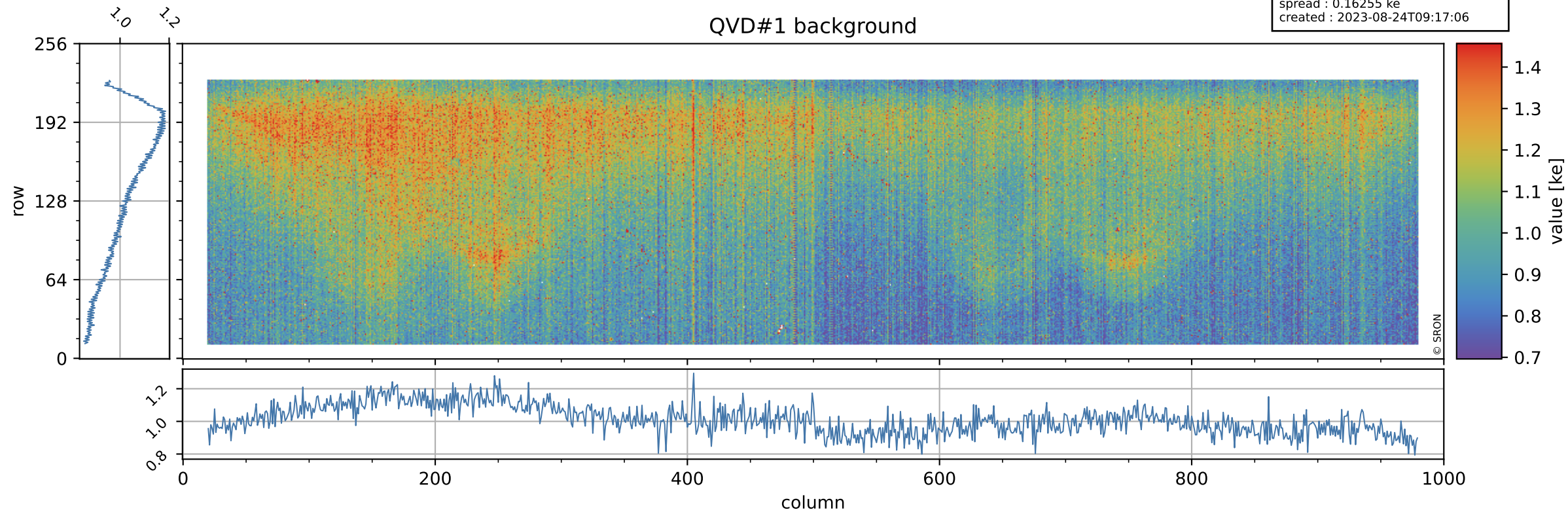

Tropomi SWIR stability

value of normalized QVD#2

orbits : [27812, 27898]
coverage : 2023-02-24 / 2023-03-02
azimuth : 1.2648 & 1.2645
median : 0.98639
spread : 0.0052055
created : 2023-08-24T09:17:06

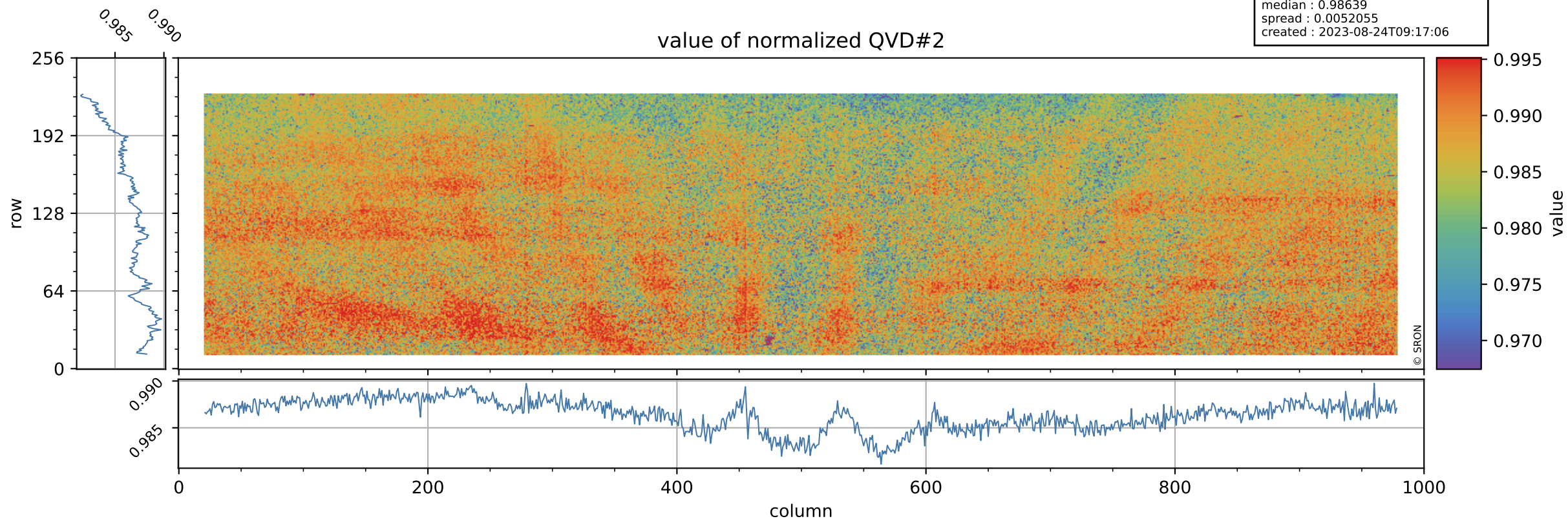

Tropomi SWIR stability

orbits : [27812, 27898]
coverage : 2023-02-24 / 2023-03-02
azimuth : 1.2648 & 1.2645
median : 1.0119 ke
spread : 0.16341 ke
created : 2023-08-24T09:17:07

QVD#2 background

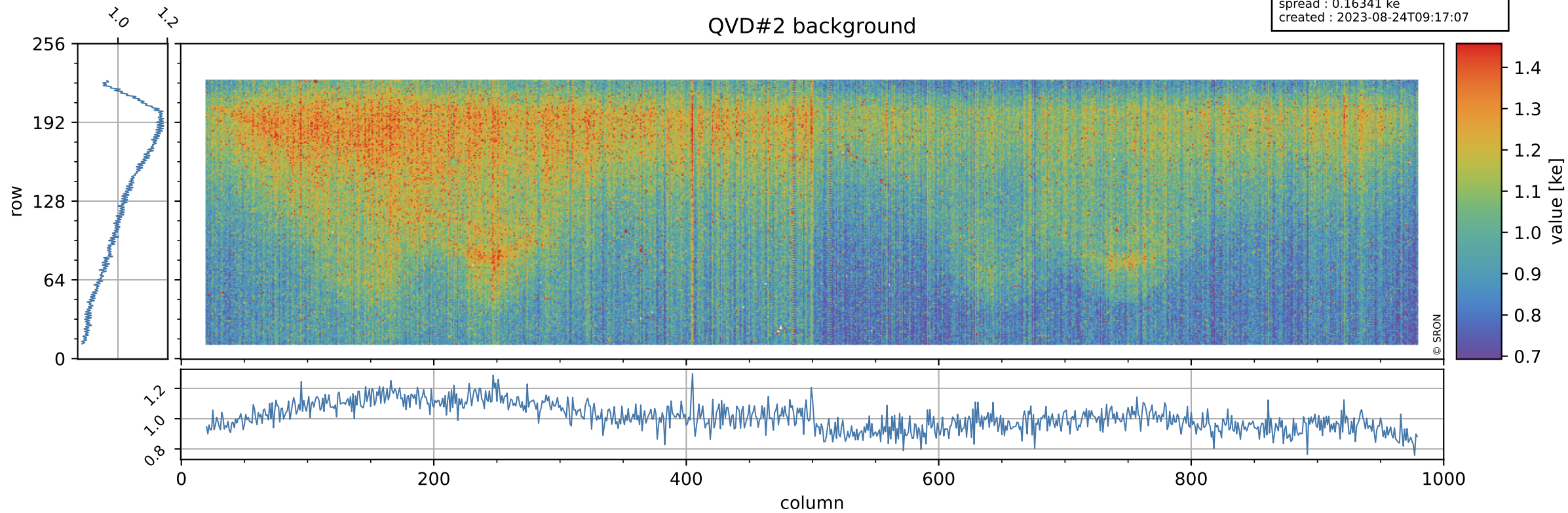

Tropomi SWIR stability

value of normalized DLED

orbits : [27812, 27898]
coverage : 2023-02-24 / 2023-03-02
azimuth : 1.2648 & 1.2645
median : 0.95121
spread : 0.0045857
created : 2023-08-24T09:17:07

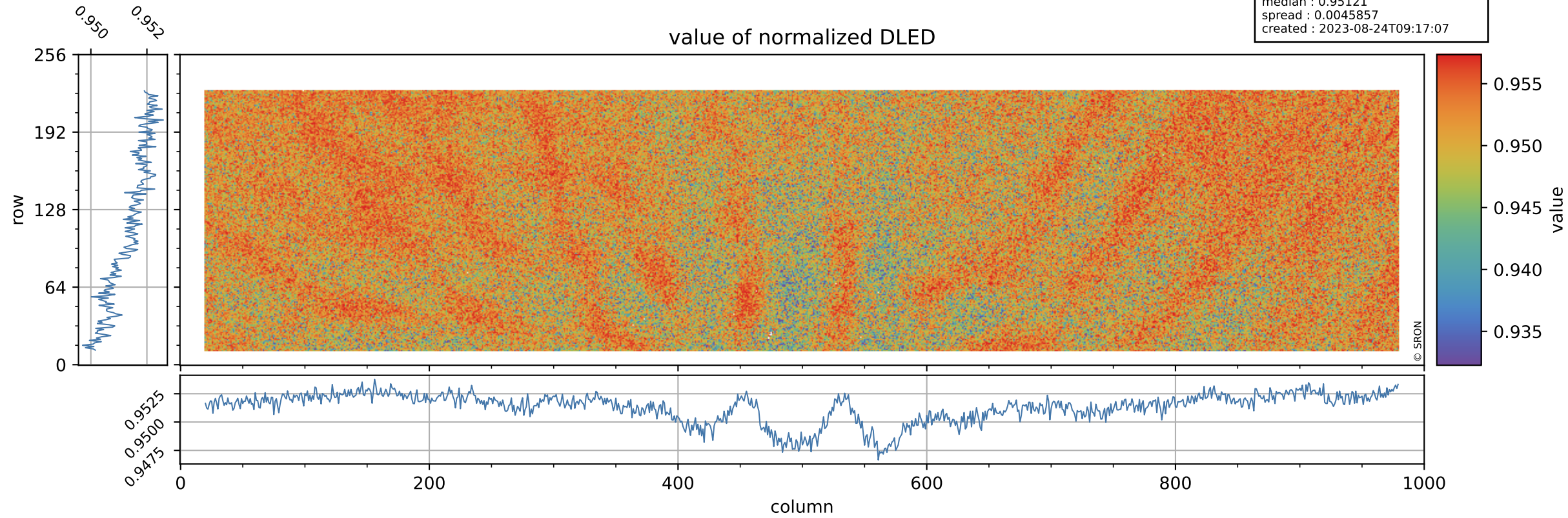

Tropomi SWIR stability

DLED background

orbits : [27812, 27898]
coverage : 2023-02-24 / 2023-03-02
azimuth : 1.2648 & 1.2645
median : 0.90436 ke
spread : 0.14851 ke
created : 2023-08-24T09:17:07

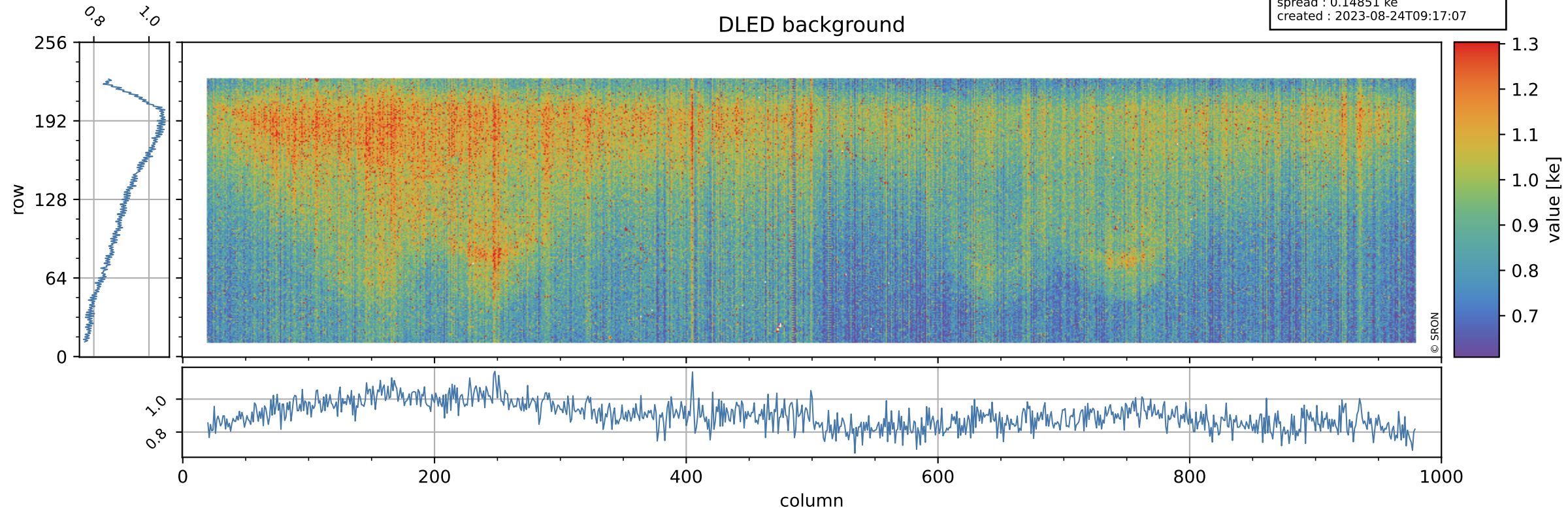

Tropomi SWIR stability

value of normalized WLS

orbits : [27812, 27898]
coverage : 2023-02-24 / 2023-03-02
azimuth : 1.2648 & 1.2645
median : 0.99804
spread : 0.0043533
created : 2023-08-24T09:17:07

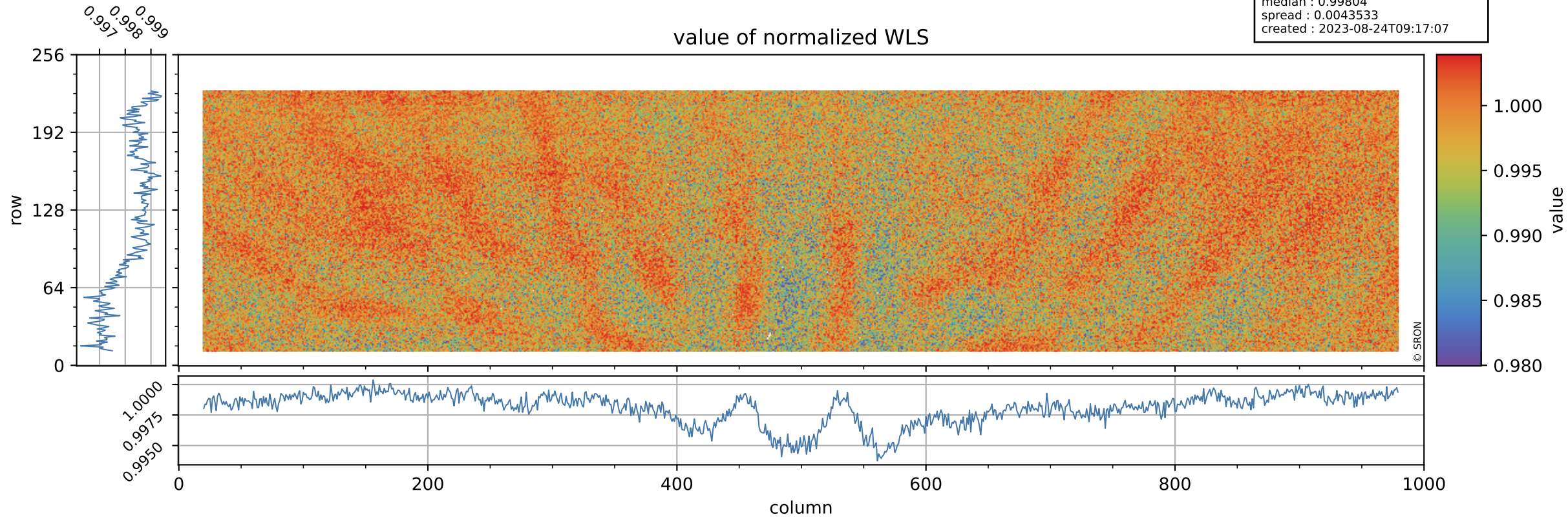

Tropomi SWIR stability

orbits : [27812, 27898]
coverage : 2023-02-24 / 2023-03-02
azimuth : 1.2648 & 1.2645
median : 348.58 e
spread : 87.965 e
created : 2023-08-24T09:17:08

WLS background

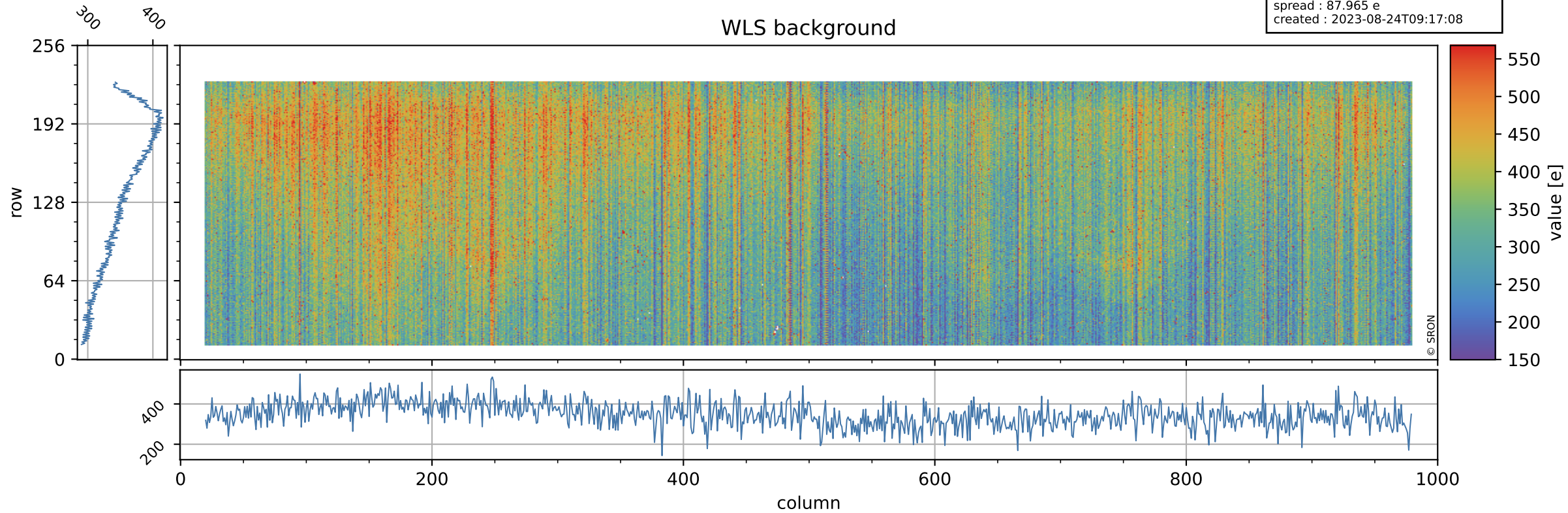

Tropomi SWIR stability ground-tracks of Sentinel-5P

orbits : [27812, 27898]
coverage : 2023-02-24 / 2023-03-02
azimuth : 1.2648 & 1.2645
created : 2023-08-24T09:17:08

