

Tropomi SWIR stability

orbits : [27902, 27988]
coverage : 2023-03-03 / 2023-03-09
azimuth : 1.2641 & 1.2650
median : 0.99873
spread : 0.0016085
created : 2023-08-24T09:17:14

value of ratio of normalized QVD#1 and QVD#2

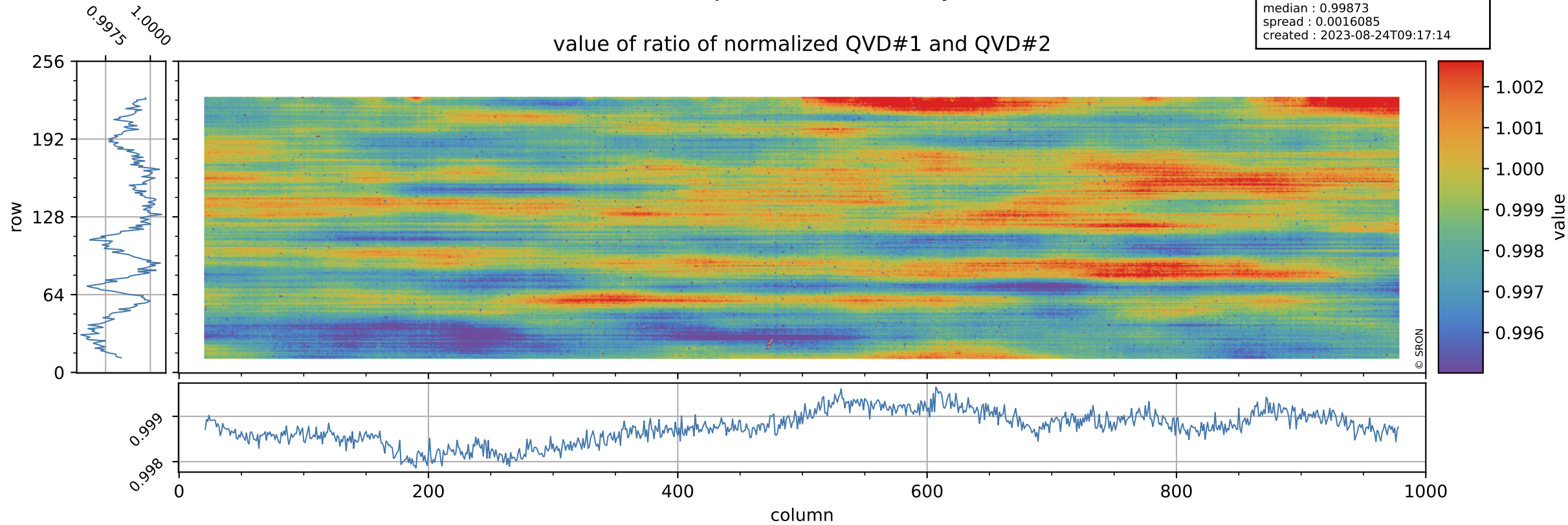

Tropomi SWIR stability

uncertainty of ratio of normalized QVD#1 and QVD#2

orbits : [27902, 27988]
coverage : 2023-03-03 / 2023-03-09
azimuth : 1.2641 & 1.2650
median : 1.0352
spread : 0.19914
created : 2023-08-24T09:17:15

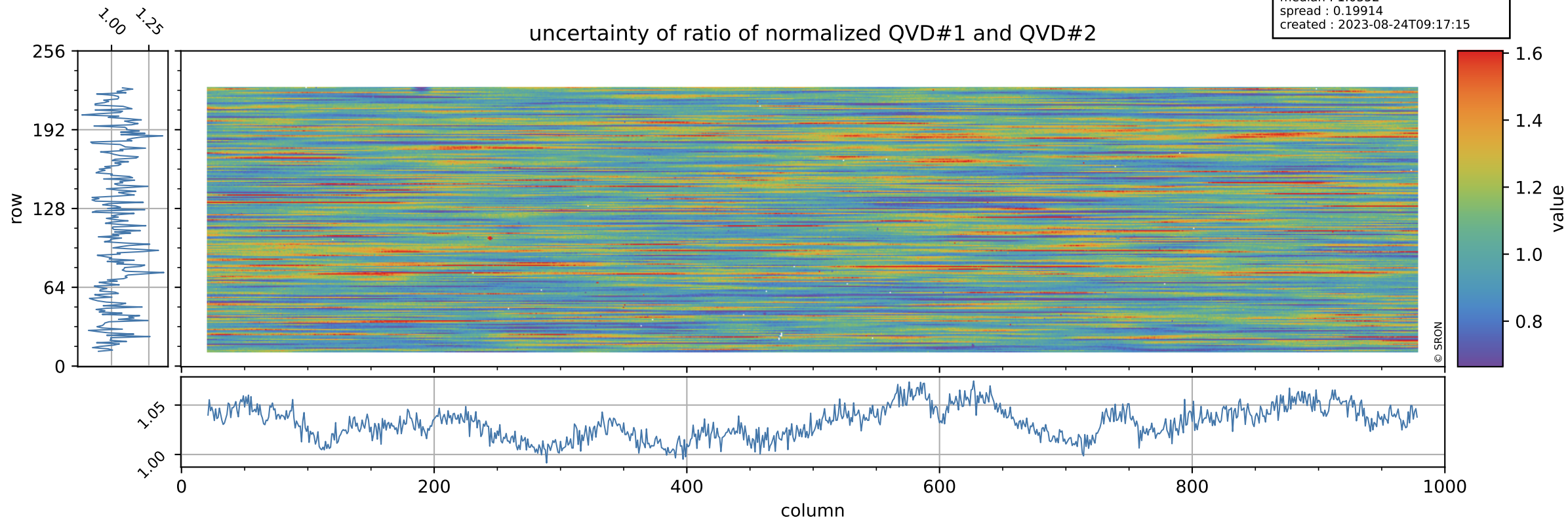

Tropomi SWIR stability

value of ratio of normalized DLED and QVD#1

orbits : [27902, 27988]
coverage : 2023-03-03 / 2023-03-09
azimuth : 1.2641 & 1.2650
median : 0.96436
spread : 0.002338
created : 2023-08-24T09:17:15

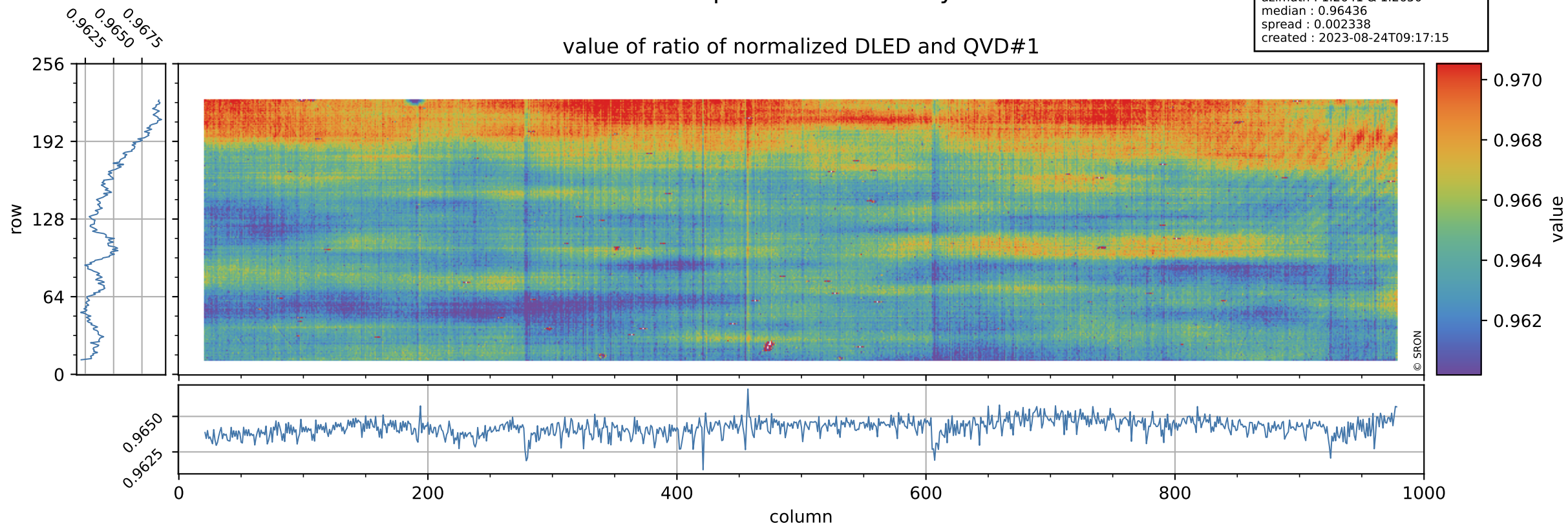

Tropomi SWIR stability

orbits : [27902, 27988]
coverage : 2023-03-03 / 2023-03-09
azimuth : 1.2641 & 1.2650
median : 0.75191
spread : 0.15153
created : 2023-08-24T09:17:15

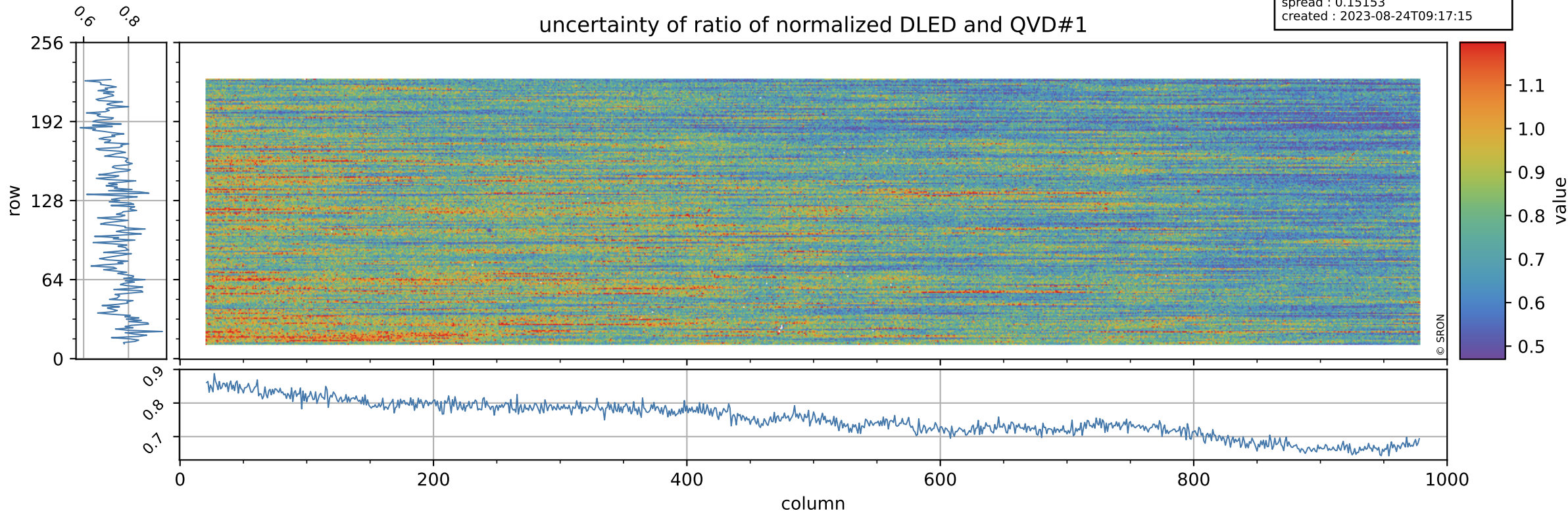

Tropomi SWIR stability

value of ratio of normalized WLS and QVD#1

orbits : [27902, 27988]
coverage : 2023-03-03 / 2023-03-09
azimuth : 1.2641 & 1.2650
median : 1.0131
spread : 0.00239
created : 2023-08-24T09:17:15

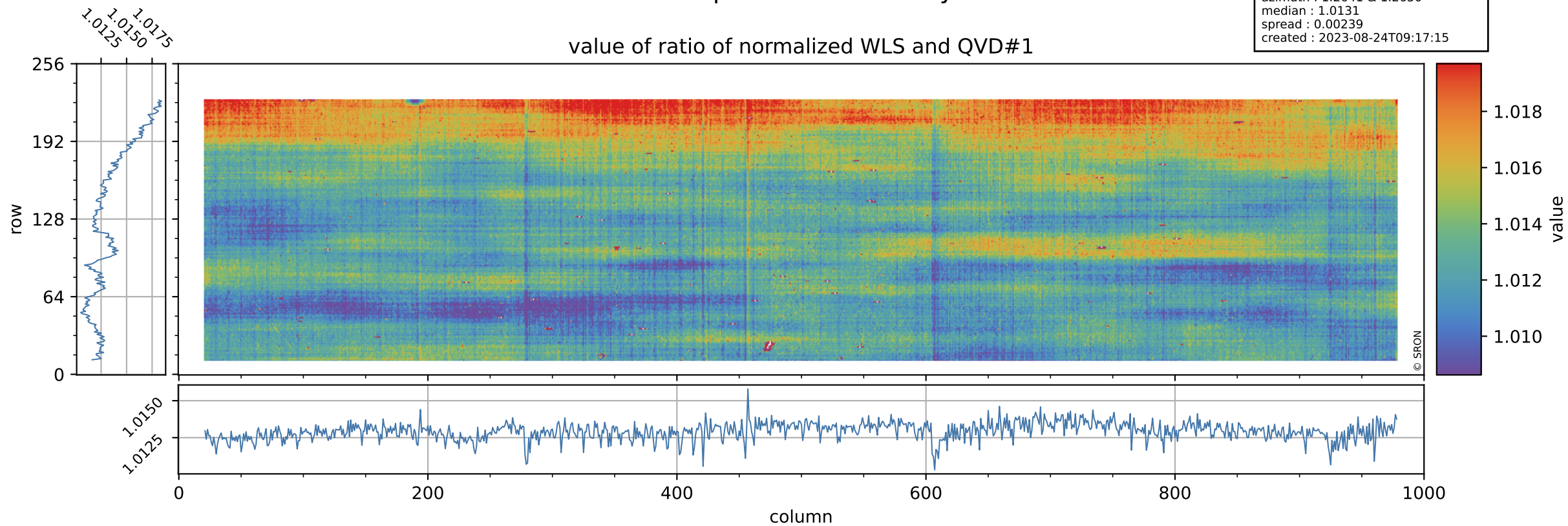

Tropomi SWIR stability

uncertainty of ratio of normalized WLS and QVD#1

orbits : [27902, 27988]
coverage : 2023-03-03 / 2023-03-09
azimuth : 1.2641 & 1.2650
median : 0.40434
spread : 0.080505
created : 2023-08-24T09:17:16

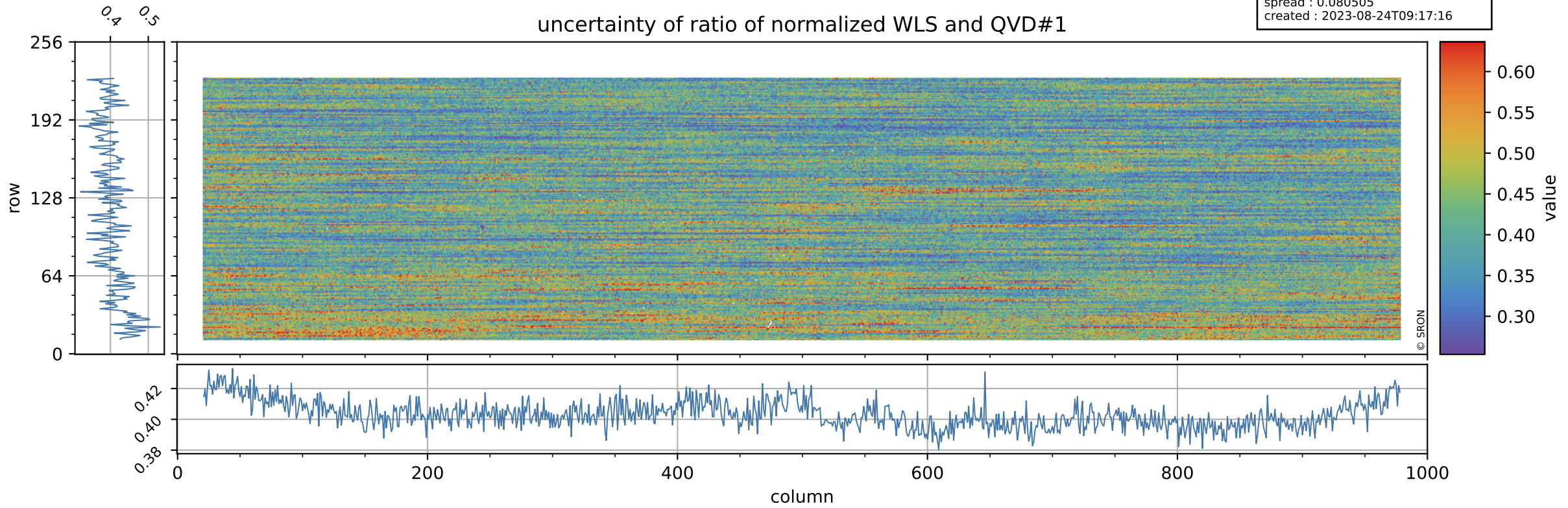

Tropomi SWIR stability

value of ratio of normalized DLED and QVD#2

orbits : [27902, 27988]
coverage : 2023-03-03 / 2023-03-09
azimuth : 1.2641 & 1.2650
median : 0.96322
spread : 0.002663
created : 2023-08-24T09:17:16

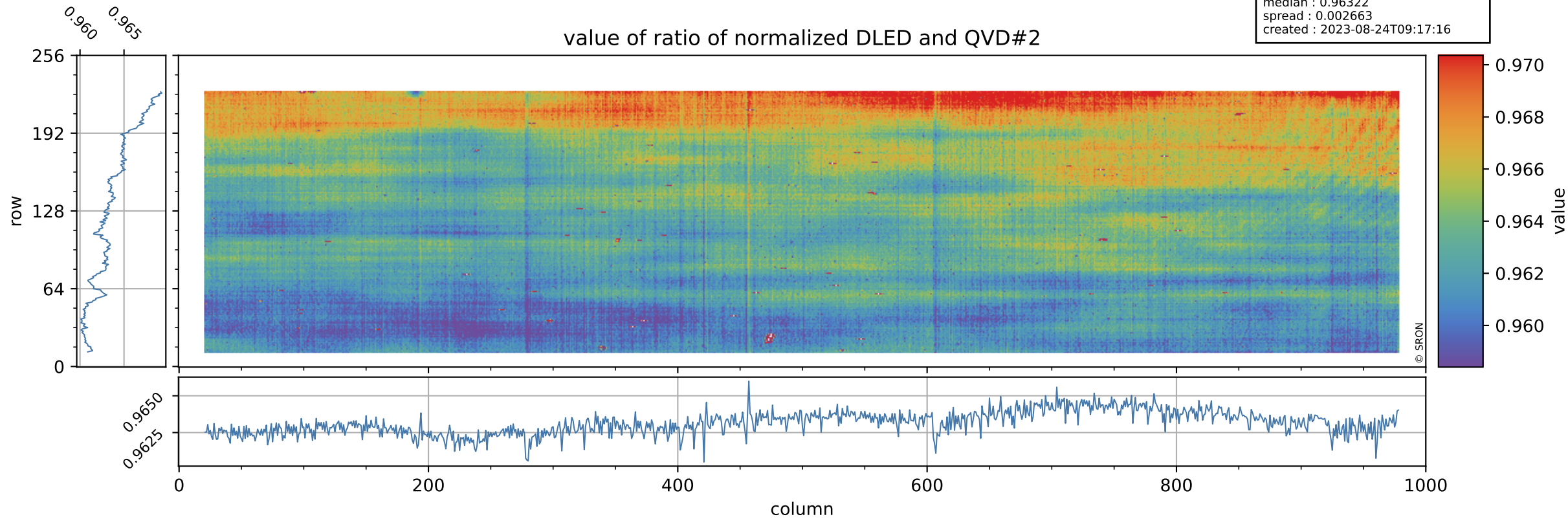

Tropomi SWIR stability

orbits : [27902, 27988]
coverage : 2023-03-03 / 2023-03-09
azimuth : 1.2641 & 1.2650
median : 0.77403
spread : 0.1531
created : 2023-08-24T09:17:16

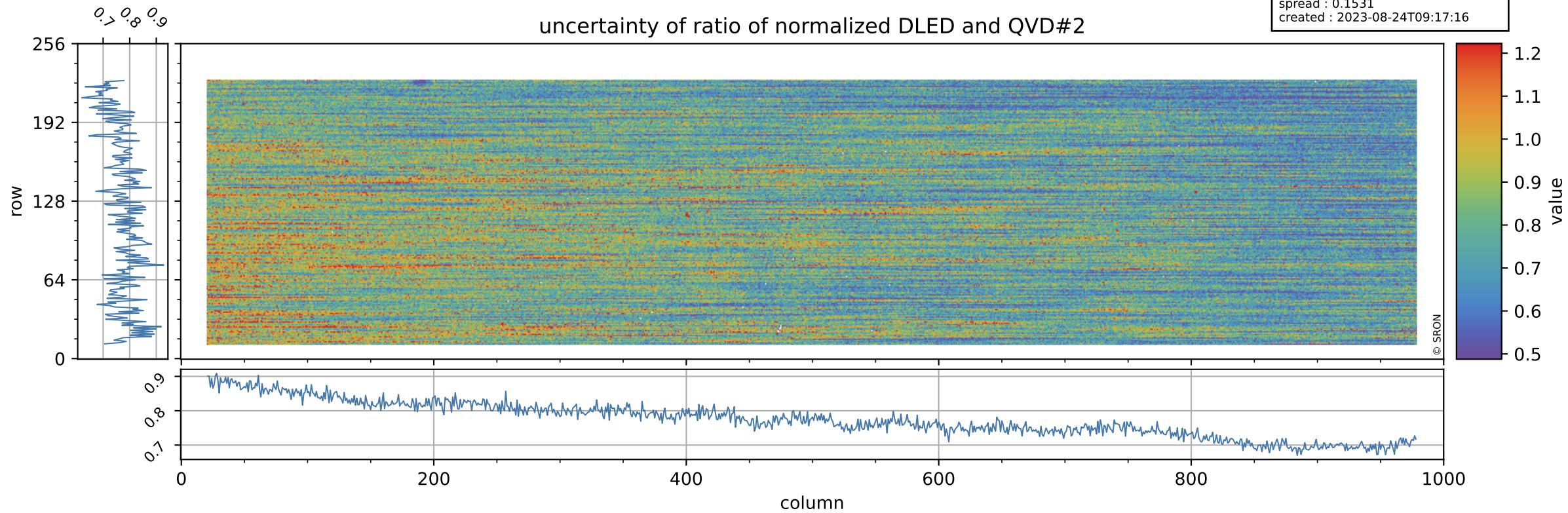

Tropomi SWIR stability

value of ratio of normalized WLS and QVD#2

orbits : [27902, 27988]
coverage : 2023-03-03 / 2023-03-09
azimuth : 1.2641 & 1.2650
median : 1.0118
spread : 0.0026909
created : 2023-08-24T09:17:16

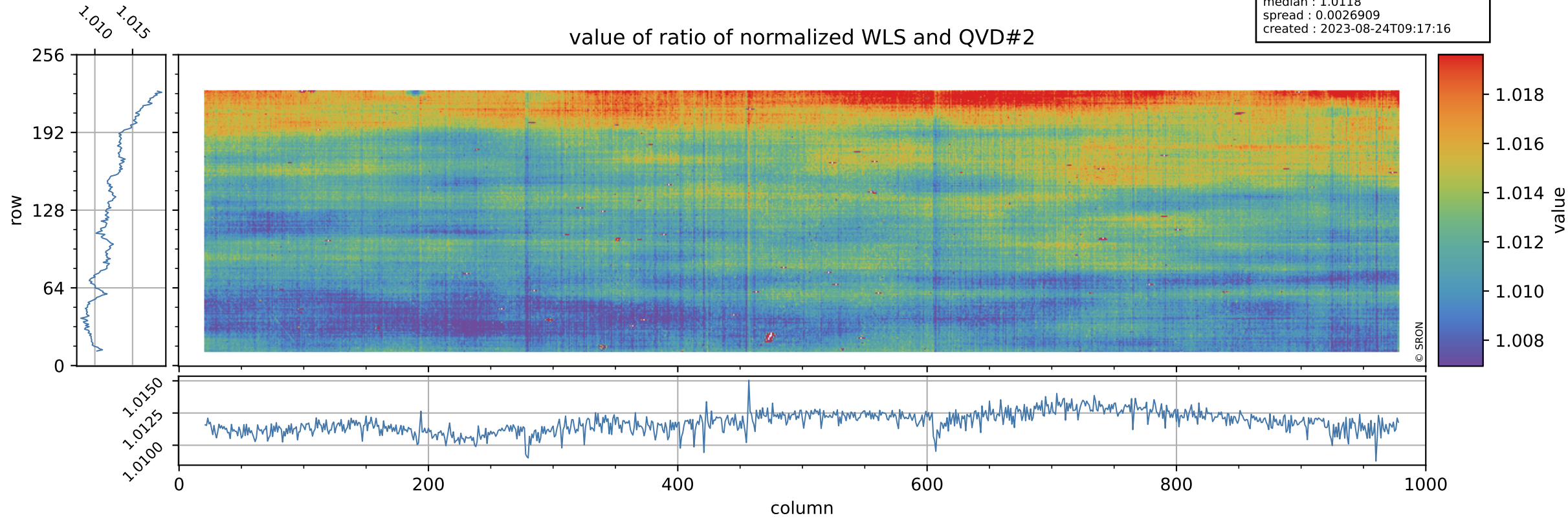

Tropomi SWIR stability

orbits : [27902, 27988]
coverage : 2023-03-03 / 2023-03-09
azimuth : 1.2641 & 1.2650
median : 0.41632
spread : 0.080785
created : 2023-08-24T09:17:17

uncertainty of ratio of normalized WLS and QVD#2

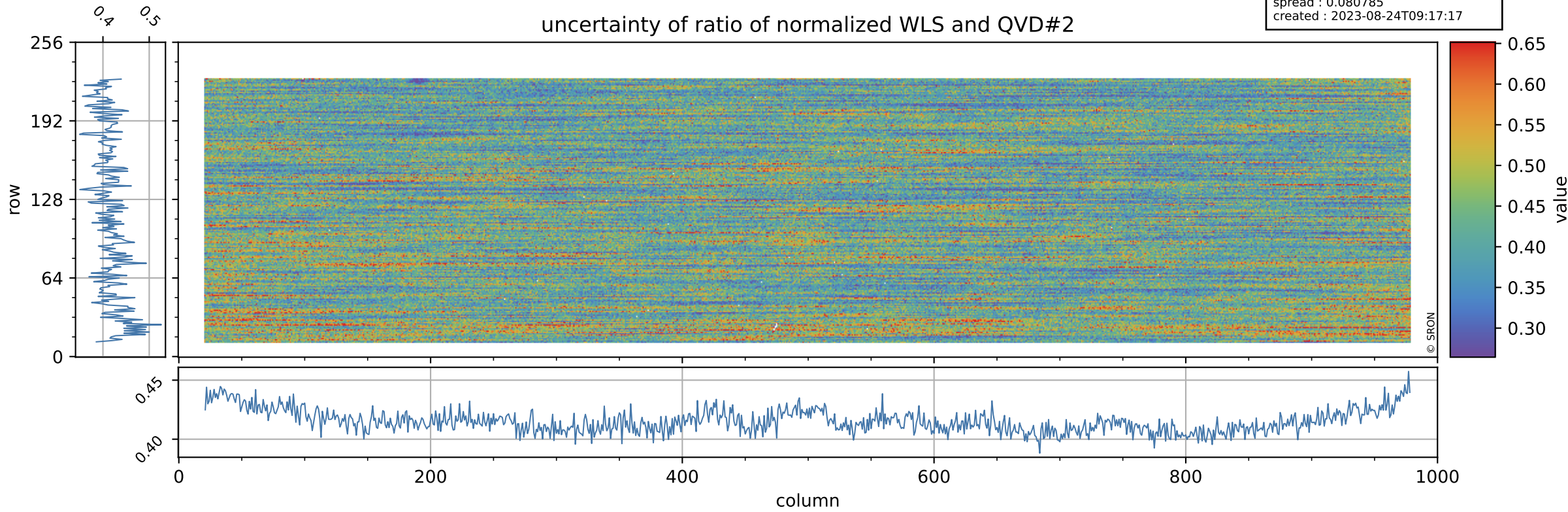

Tropomi SWIR stability

value of ratio of normalized DLED and WLS

orbits : [27902, 27988]
coverage : 2023-03-03 / 2023-03-09
azimuth : 1.2641 & 1.2650
median : 0.95203
spread : 0.00076067
created : 2023-08-24T09:17:17

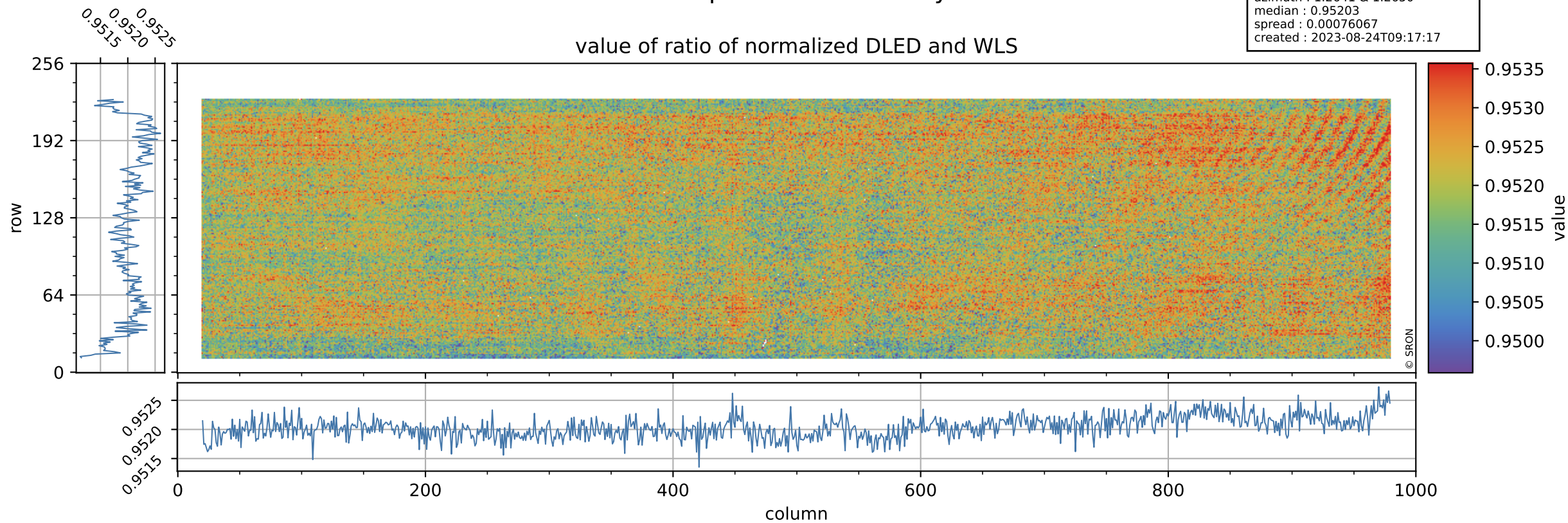

Tropomi SWIR stability

orbits : [27902, 27988]
coverage : 2023-03-03 / 2023-03-09
azimuth : 1.2641 & 1.2650
median : 1.8656
spread : 0.36216
created : 2023-08-24T09:17:17

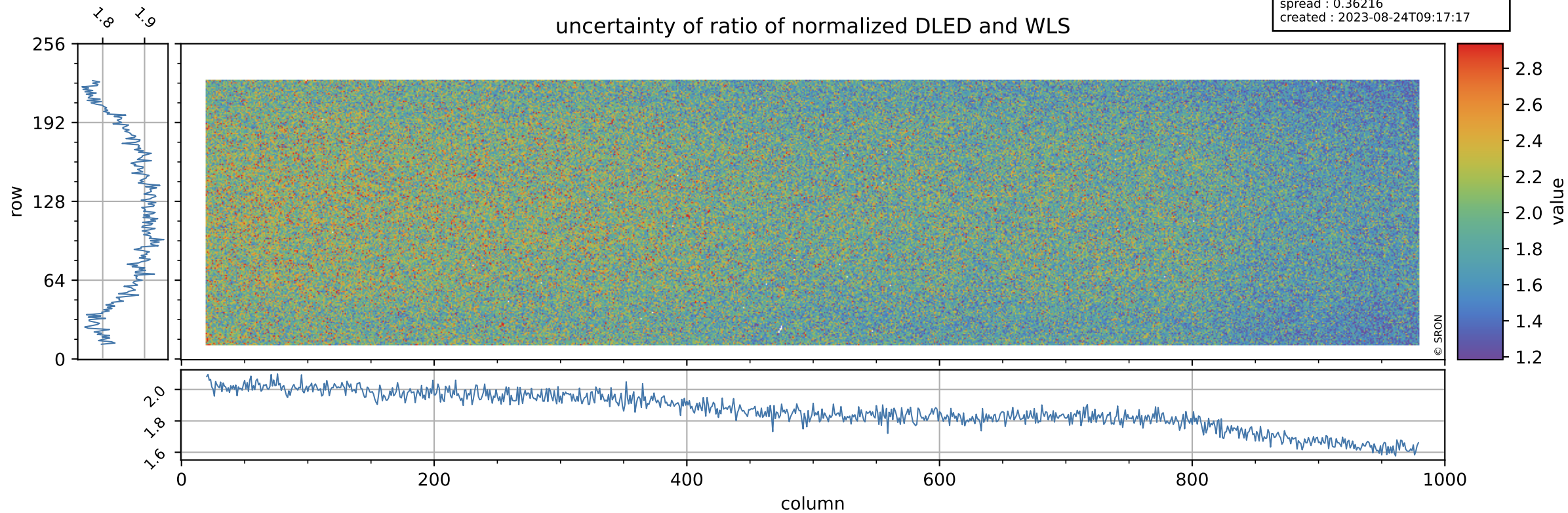

Tropomi SWIR stability

value of normalized QVD#1

orbits : [27902, 27988]
coverage : 2023-03-03 / 2023-03-09
azimuth : 1.2641 & 1.2650
median : 0.98575
spread : 0.005139
created : 2023-08-24T09:17:18

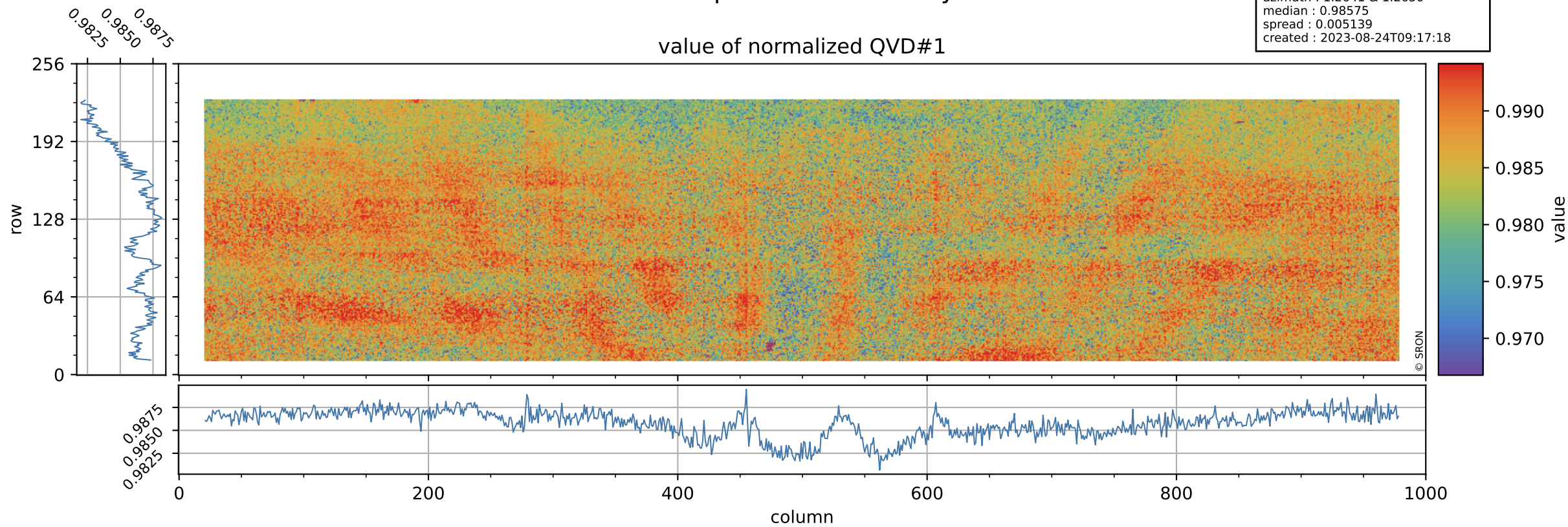

Tropomi SWIR stability

orbits : [27902, 27988]
coverage : 2023-03-03 / 2023-03-09
azimuth : 1.2641 & 1.2650
median : 1.0172 ke
spread : 0.16037 ke
created : 2023-08-24T09:17:18

QVD#1 background

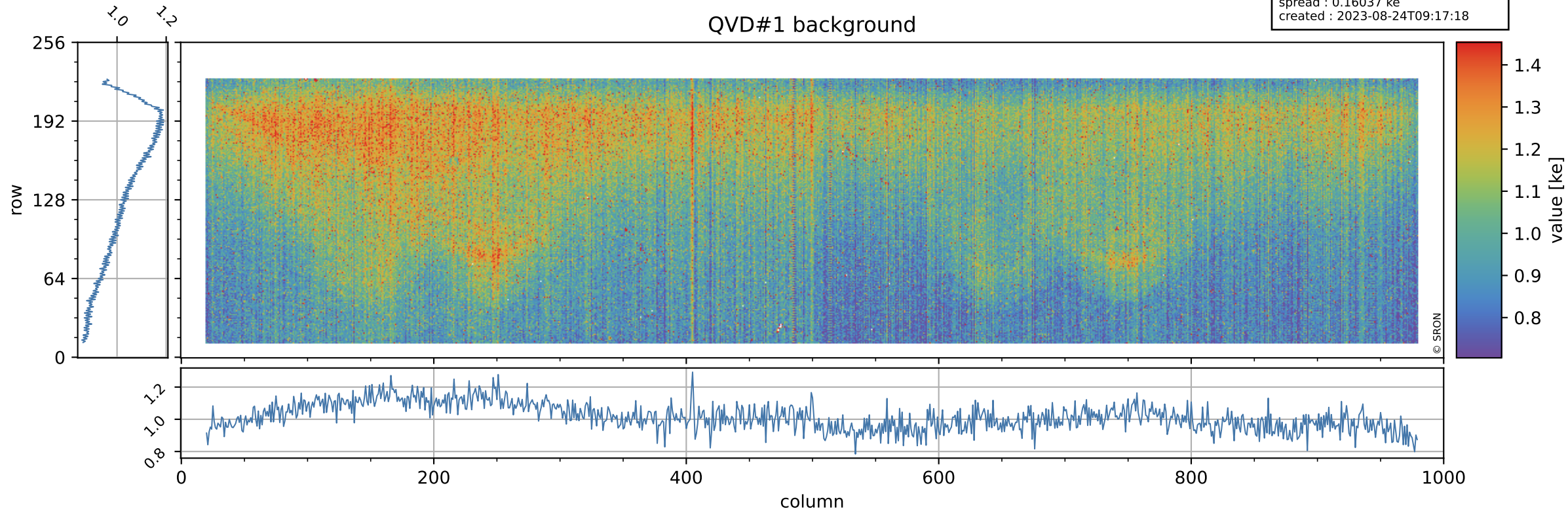

Tropomi SWIR stability

value of normalized QVD#2

orbits : [27902, 27988]
coverage : 2023-03-03 / 2023-03-09
azimuth : 1.2641 & 1.2650
median : 0.98698
spread : 0.005264
created : 2023-08-24T09:17:18

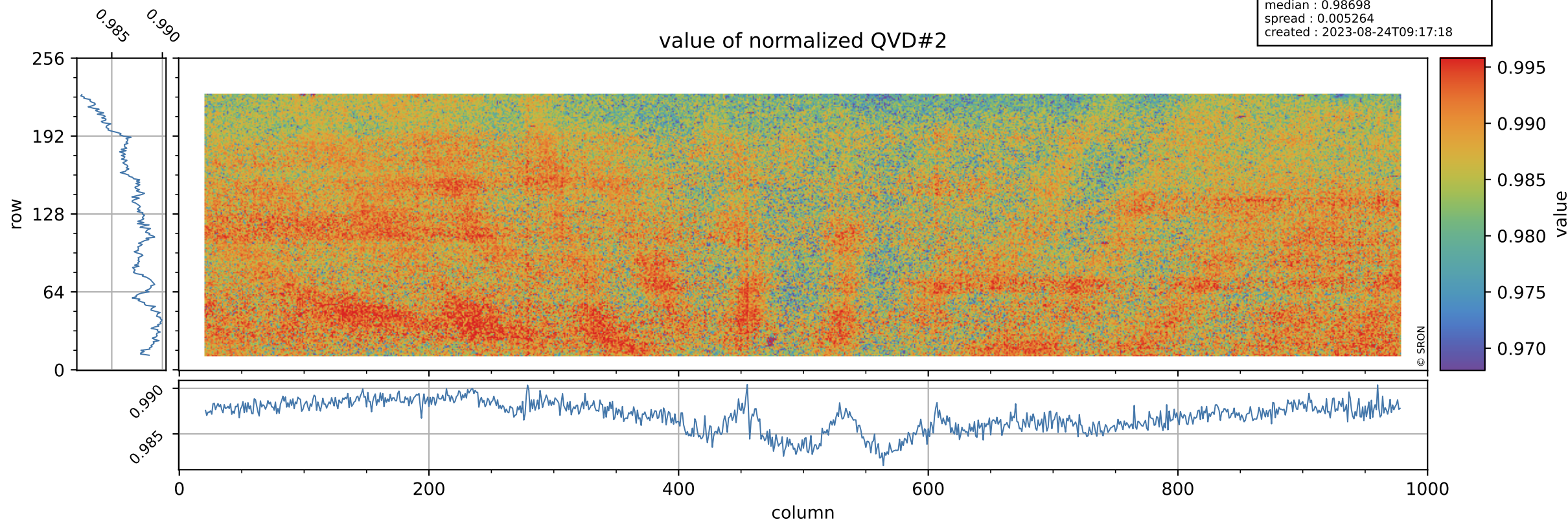

Tropomi SWIR stability

orbits : [27902, 27988]
coverage : 2023-03-03 / 2023-03-09
azimuth : 1.2641 & 1.2650
median : 1.0168 ke
spread : 0.16113 ke
created : 2023-08-24T09:17:18

QVD#2 background

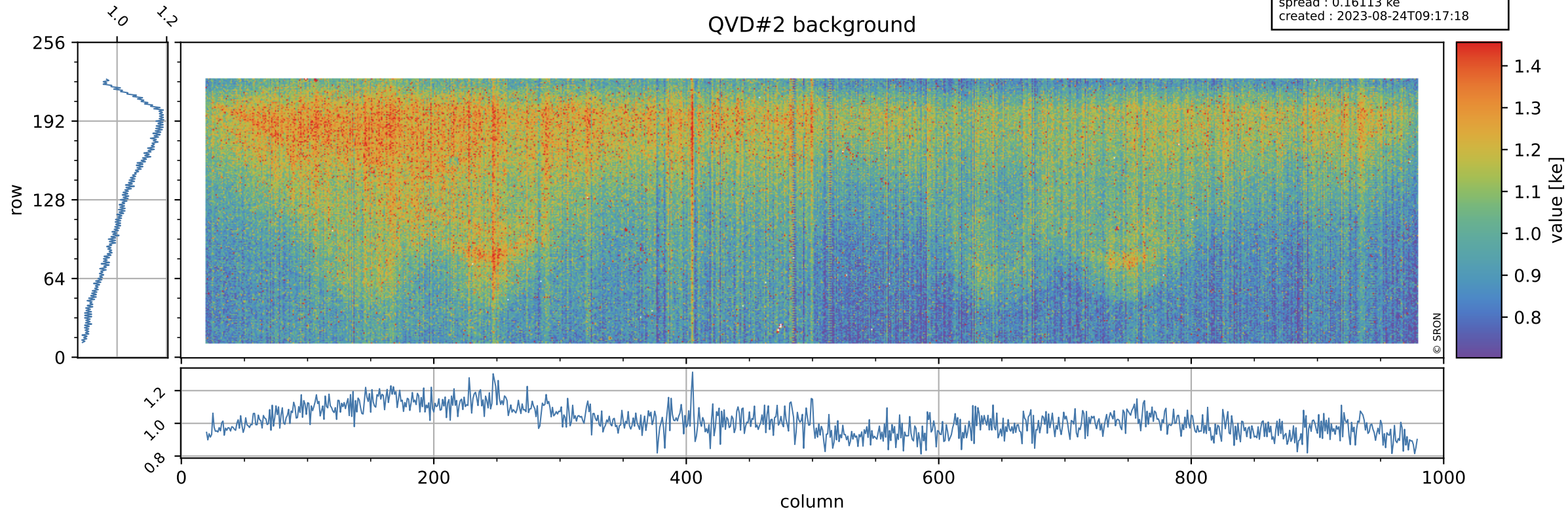

Tropomi SWIR stability

value of normalized DLED

orbits : [27902, 27988]
coverage : 2023-03-03 / 2023-03-09
azimuth : 1.2641 & 1.2650
median : 0.95114
spread : 0.0045949
created : 2023-08-24T09:17:19

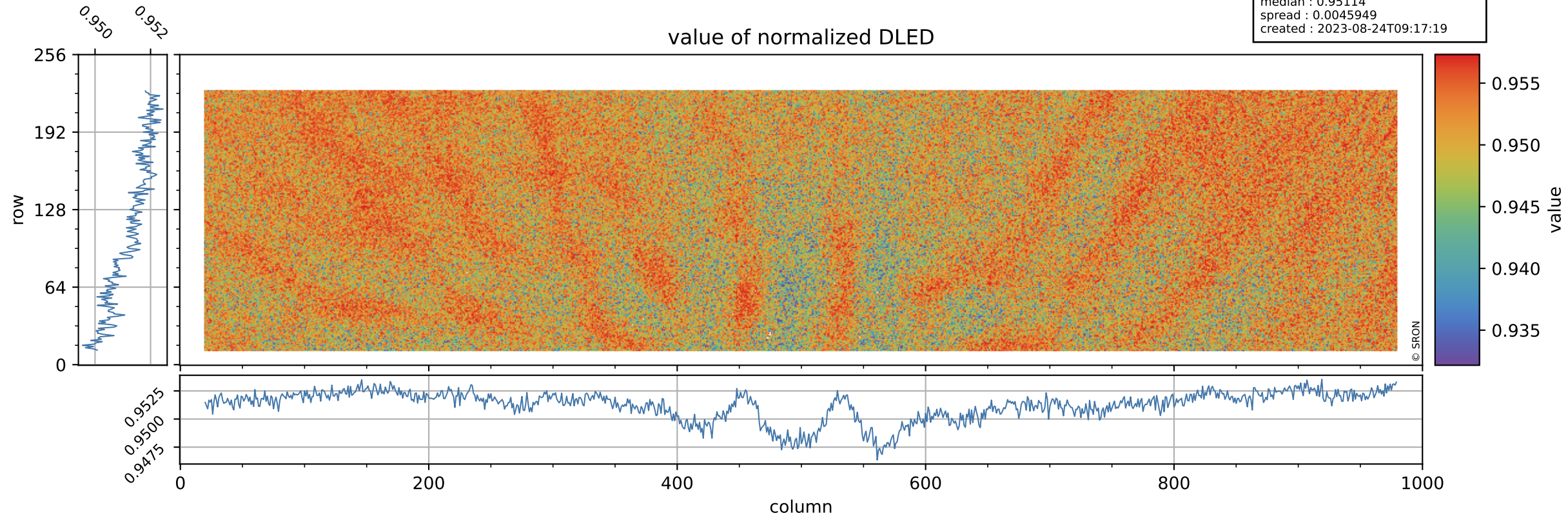

Tropomi SWIR stability

orbits : [27902, 27988]
coverage : 2023-03-03 / 2023-03-09
azimuth : 1.2641 & 1.2650
median : 0.90961 ke
spread : 0.14769 ke
created : 2023-08-24T09:17:19

DLED background

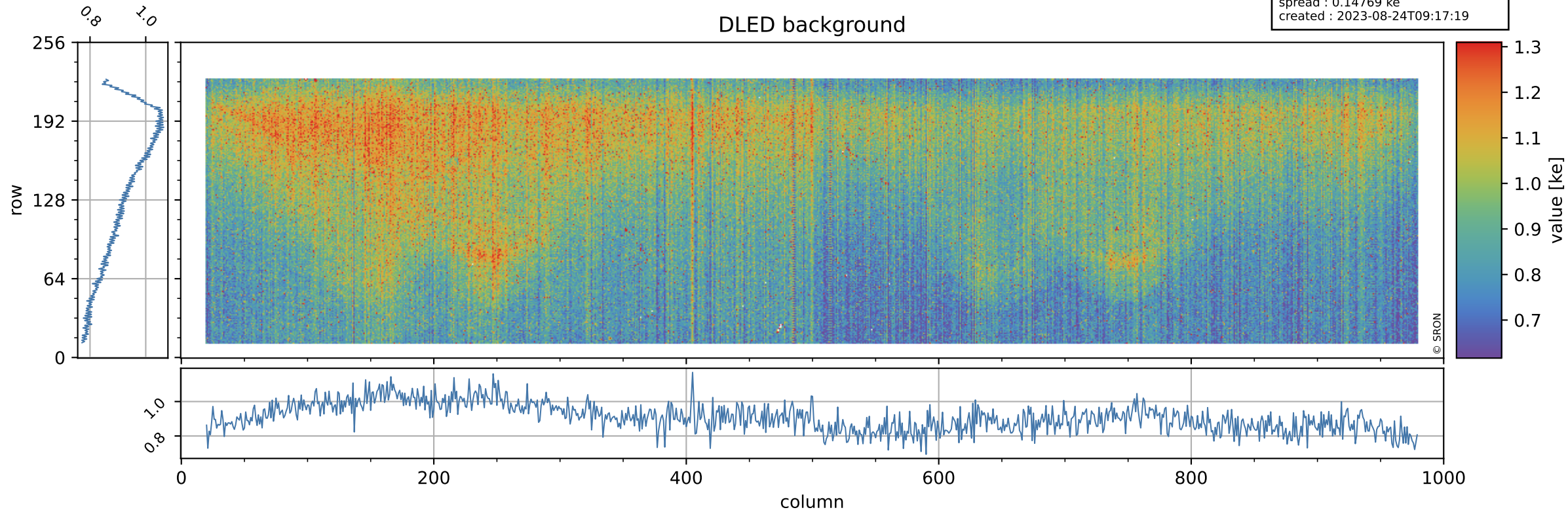

Tropomi SWIR stability

value of normalized WLS

orbits : [27902, 27988]
coverage : 2023-03-03 / 2023-03-09
azimuth : 1.2641 & 1.2650
median : 0.99904
spread : 0.0043581
created : 2023-08-24T09:17:19

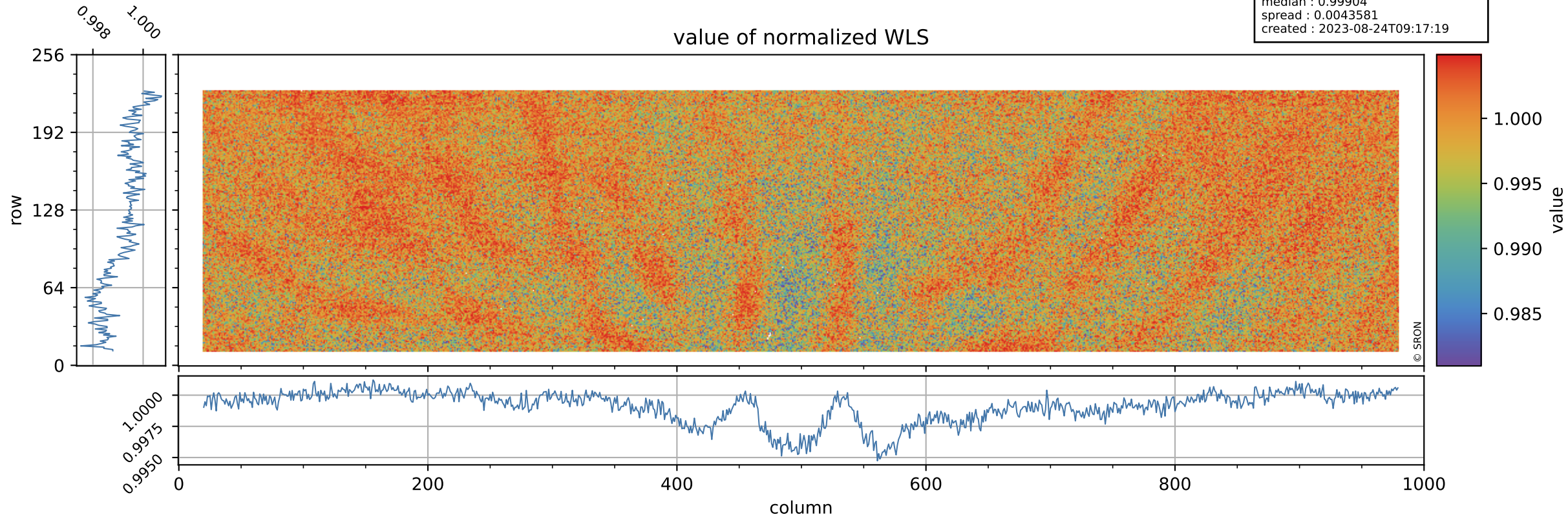

Tropomi SWIR stability

orbits : [27902, 27988]
coverage : 2023-03-03 / 2023-03-09
azimuth : 1.2641 & 1.2650
median : 362.61 e
spread : 89.176 e
created : 2023-08-24T09:17:19

WLS background

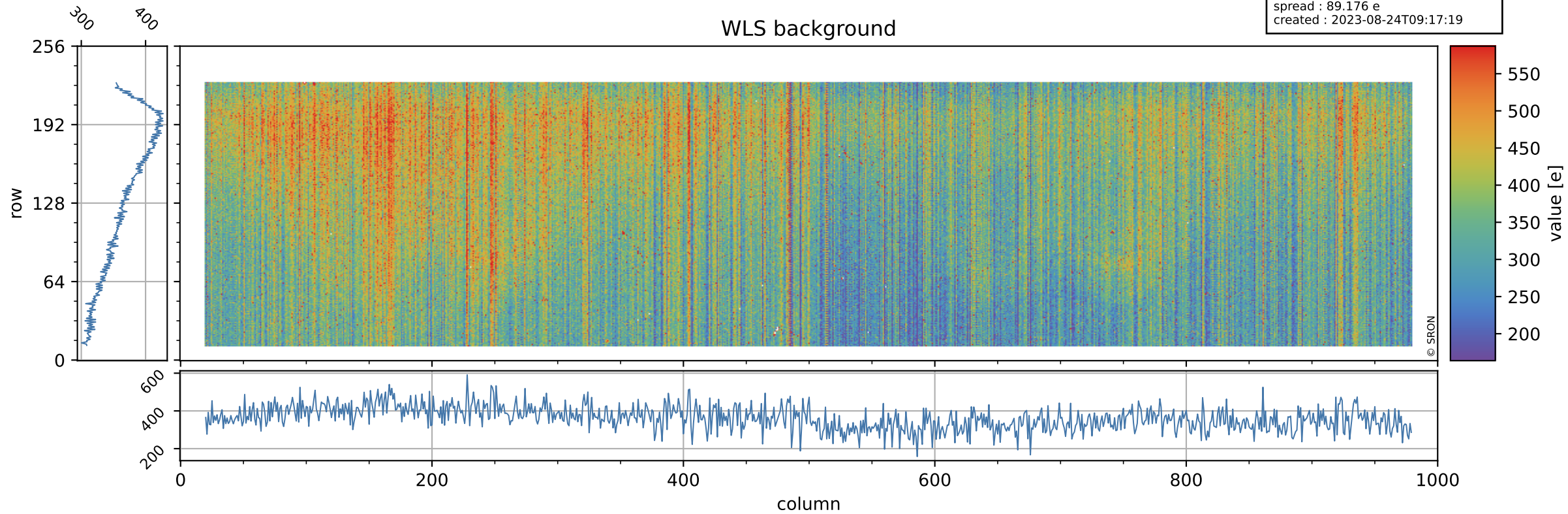

Tropomi SWIR stability ground-tracks of Sentinel-5P

orbits : [27902, 27988]
coverage : 2023-03-03 / 2023-03-09
azimuth : 1.2641 & 1.2650
created : 2023-08-24T09:17:20

