

Tropomi SWIR stability

orbits : [28262, 28348]
coverage : 2023-03-28 / 2023-04-03
azimuth : 1.2623 & 1.2608
median : 0.99914
spread : 0.0016652
created : 2023-08-24T09:18:01

value of ratio of normalized QVD#1 and QVD#2

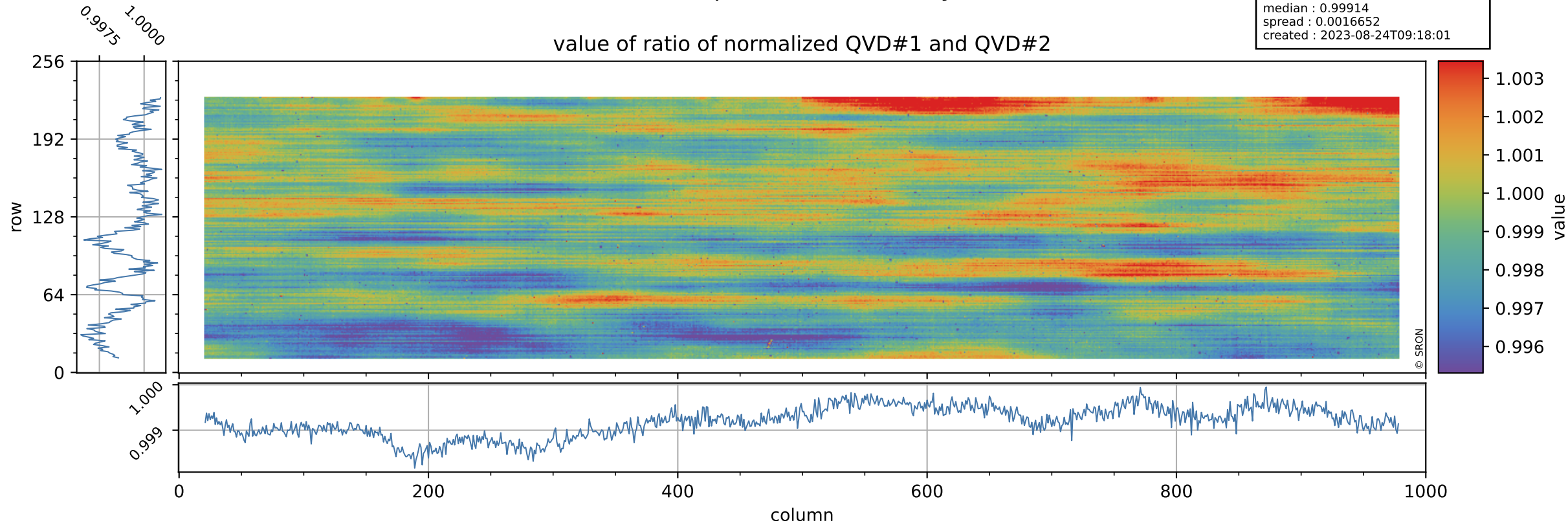

Tropomi SWIR stability

orbits : [28262, 28348]
coverage : 2023-03-28 / 2023-04-03
azimuth : 1.2623 & 1.2608
median : 1.0182
spread : 0.19296
created : 2023-08-24T09:18:01

uncertainty of ratio of normalized QVD#1 and QVD#2

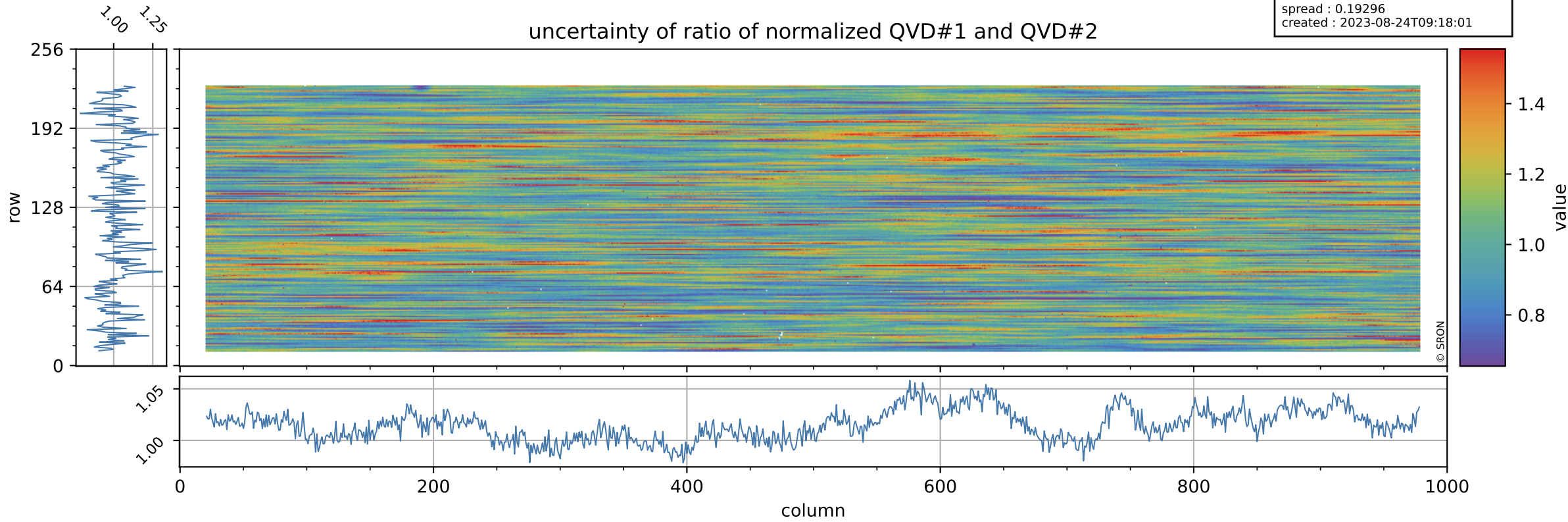

Tropomi SWIR stability

value of ratio of normalized DLED and QVD#1

orbits : [28262, 28348]
coverage : 2023-03-28 / 2023-04-03
azimuth : 1.2623 & 1.2608
median : 0.9635
spread : 0.0023026
created : 2023-08-24T09:18:01

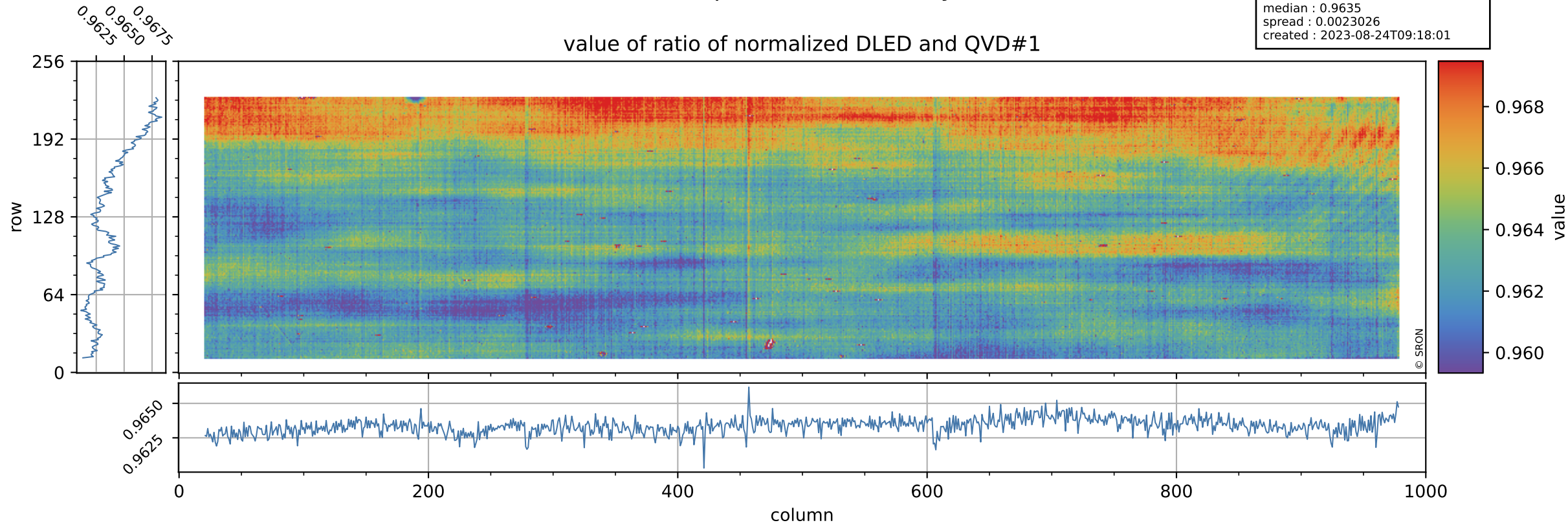

Tropomi SWIR stability

orbits : [28262, 28348]
coverage : 2023-03-28 / 2023-04-03
azimuth : 1.2623 & 1.2608
median : 0.75413
spread : 0.15184
created : 2023-08-24T09:18:01

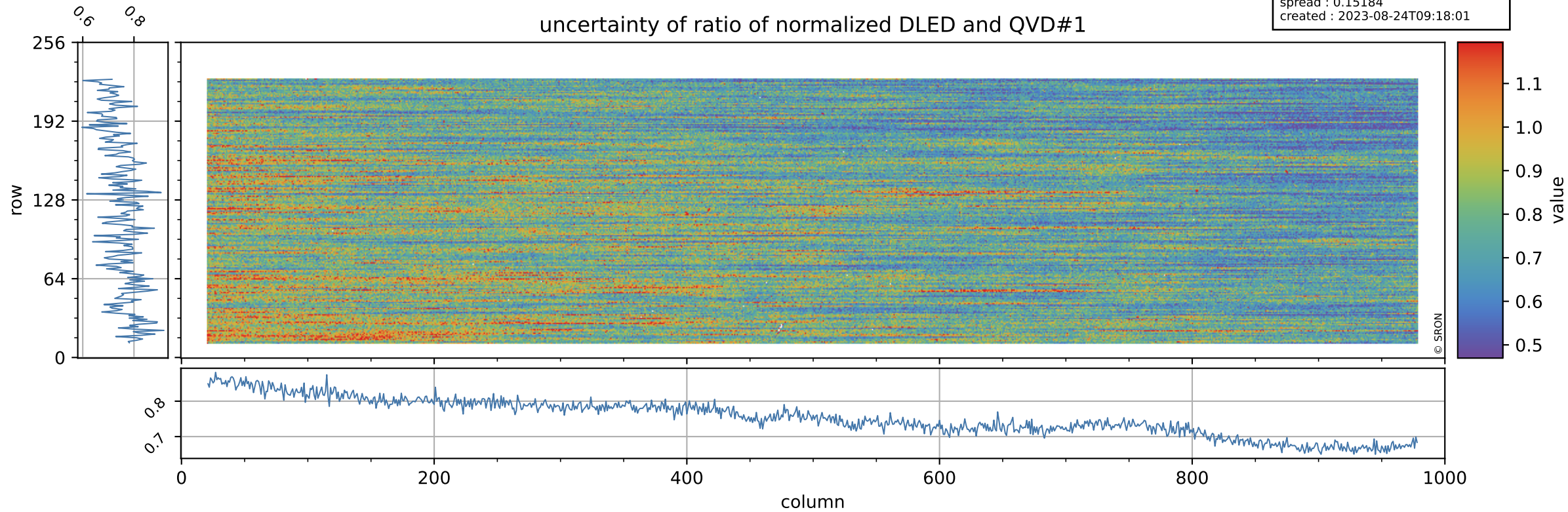

Tropomi SWIR stability

value of ratio of normalized WLS and QVD#1

orbits : [28262, 28348]
coverage : 2023-03-28 / 2023-04-03
azimuth : 1.2623 & 1.2608
median : 1.0113
spread : 0.0022864
created : 2023-08-24T09:18:02

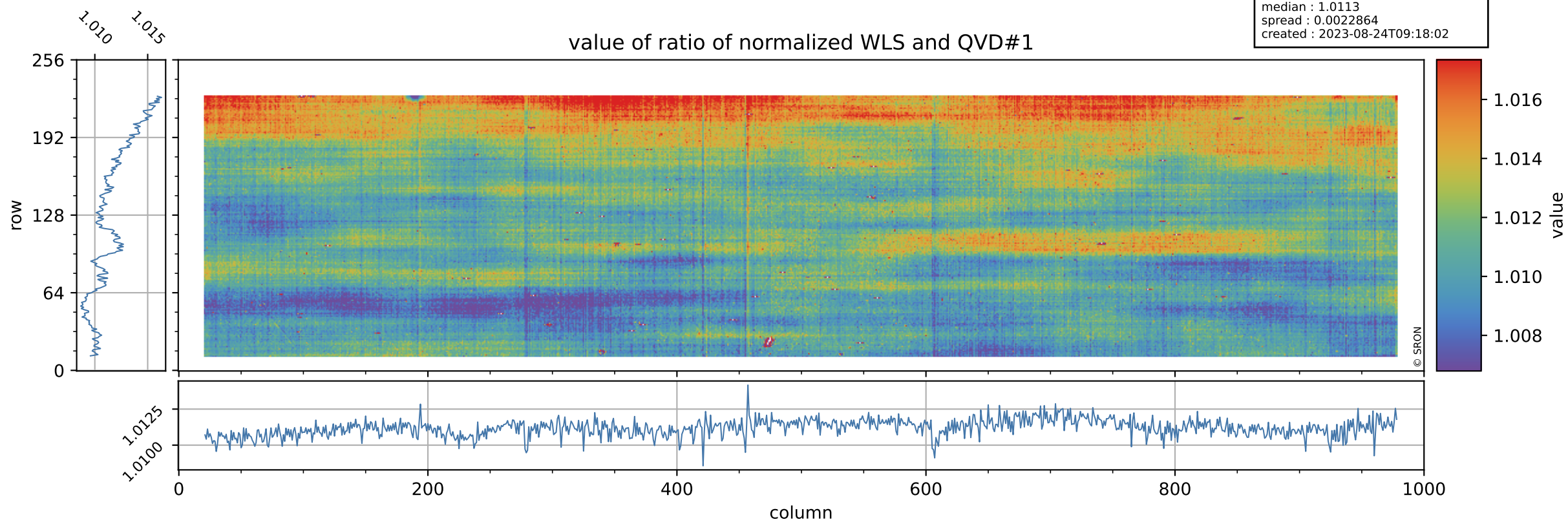

Tropomi SWIR stability

orbits : [28262, 28348]
coverage : 2023-03-28 / 2023-04-03
azimuth : 1.2623 & 1.2608
median : 0.40701
spread : 0.080772
created : 2023-08-24T09:18:02

uncertainty of ratio of normalized WLS and QVD#1

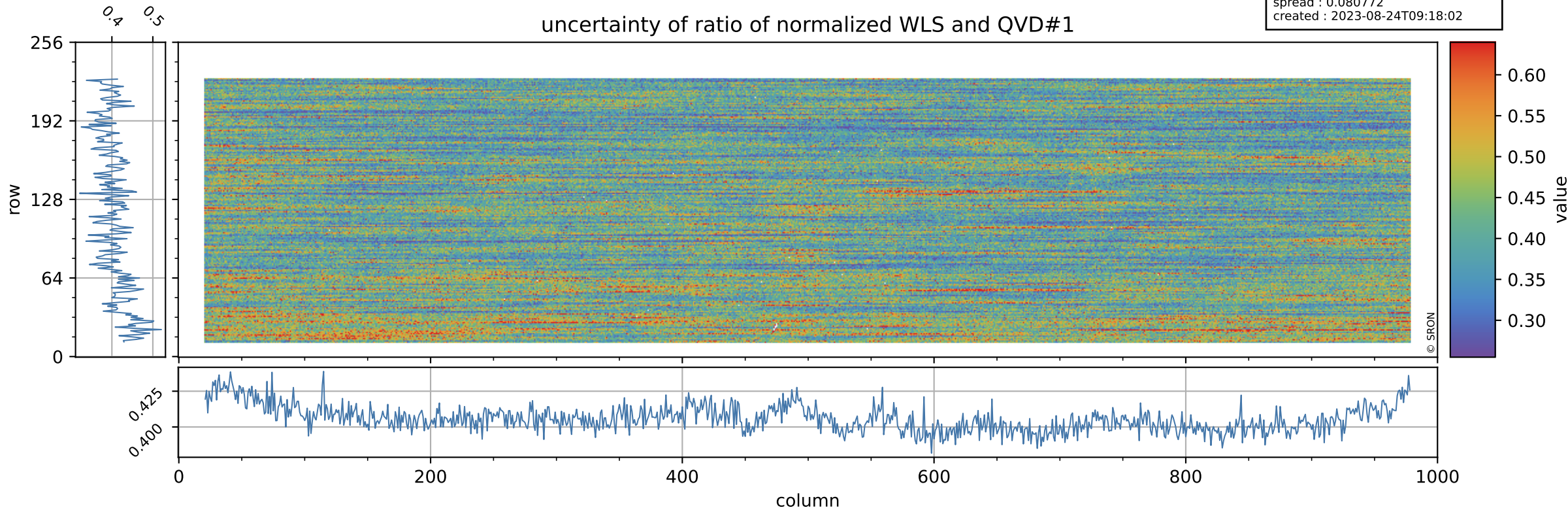

Tropomi SWIR stability

value of ratio of normalized DLED and QVD#2

orbits : [28262, 28348]
coverage : 2023-03-28 / 2023-04-03
azimuth : 1.2623 & 1.2608
median : 0.96266
spread : 0.0028168
created : 2023-08-24T09:18:03

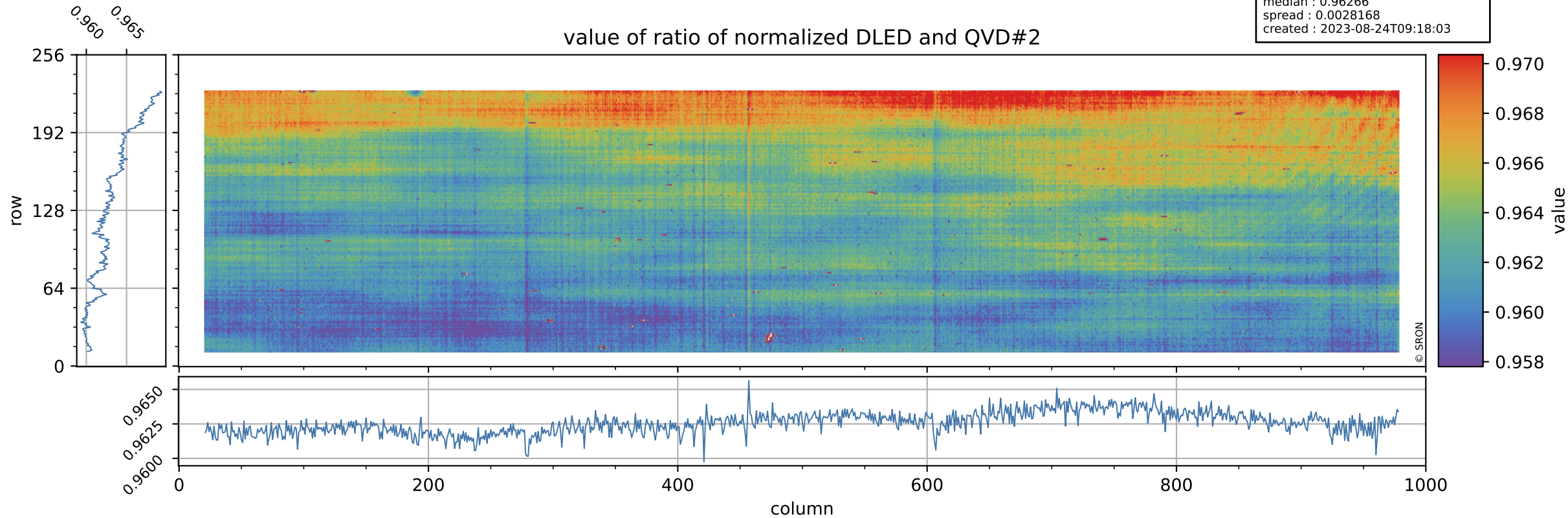

Tropomi SWIR stability

orbits : [28262, 28348]
coverage : 2023-03-28 / 2023-04-03
azimuth : 1.2623 & 1.2608
median : 0.76359
spread : 0.14791
created : 2023-08-24T09:18:03

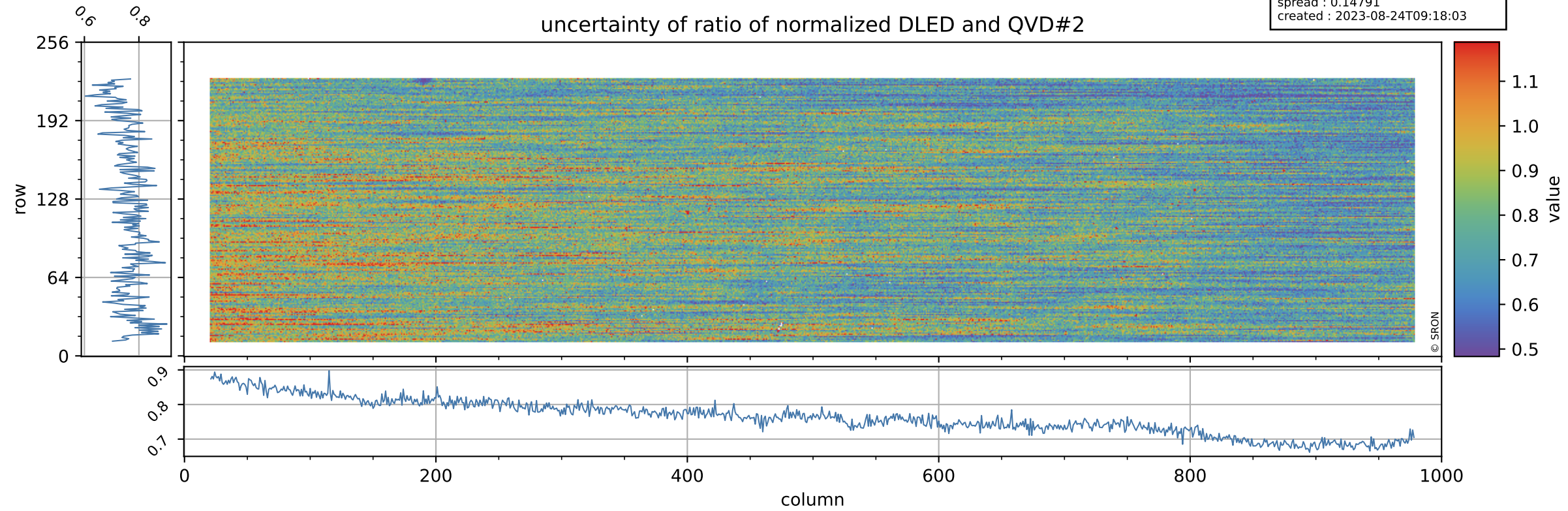

Tropomi SWIR stability

value of ratio of normalized WLS and QVD#2

orbits : [28262, 28348]
coverage : 2023-03-28 / 2023-04-03
azimuth : 1.2623 & 1.2608
median : 1.0104
spread : 0.0028291
created : 2023-08-24T09:18:03

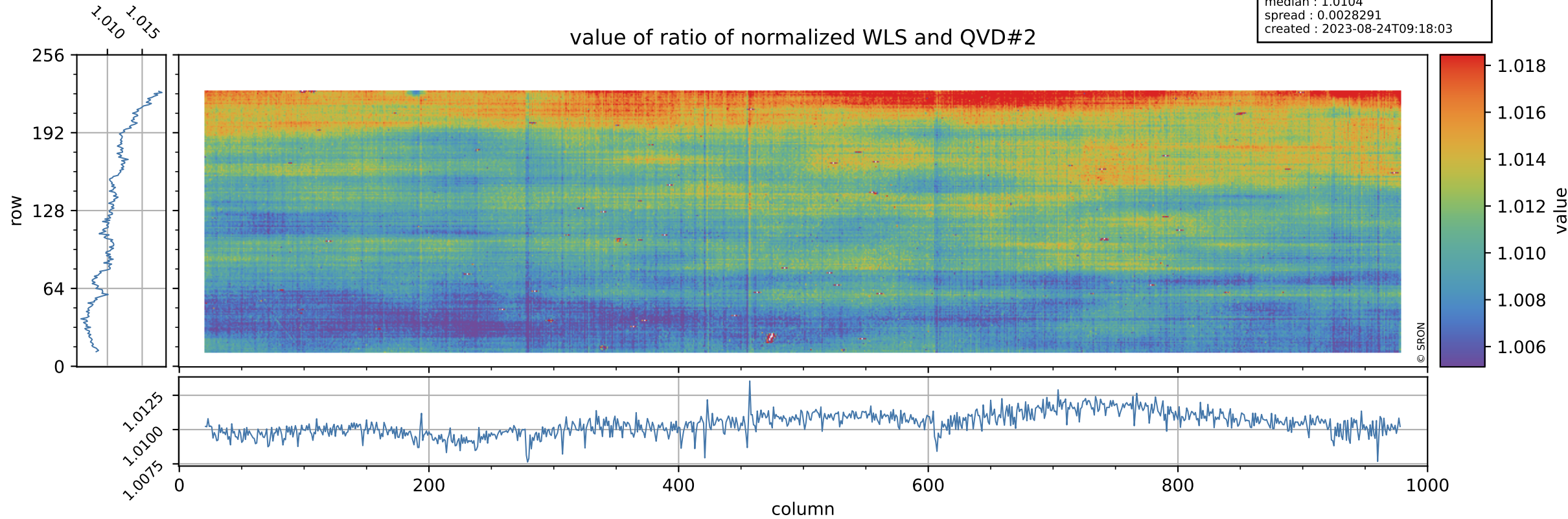

Tropomi SWIR stability

uncertainty of ratio of normalized WLS and QVD#2

orbits : [28262, 28348]
coverage : 2023-03-28 / 2023-04-03
azimuth : 1.2623 & 1.2608
median : 0.41198
spread : 0.078338
created : 2023-08-24T09:18:03

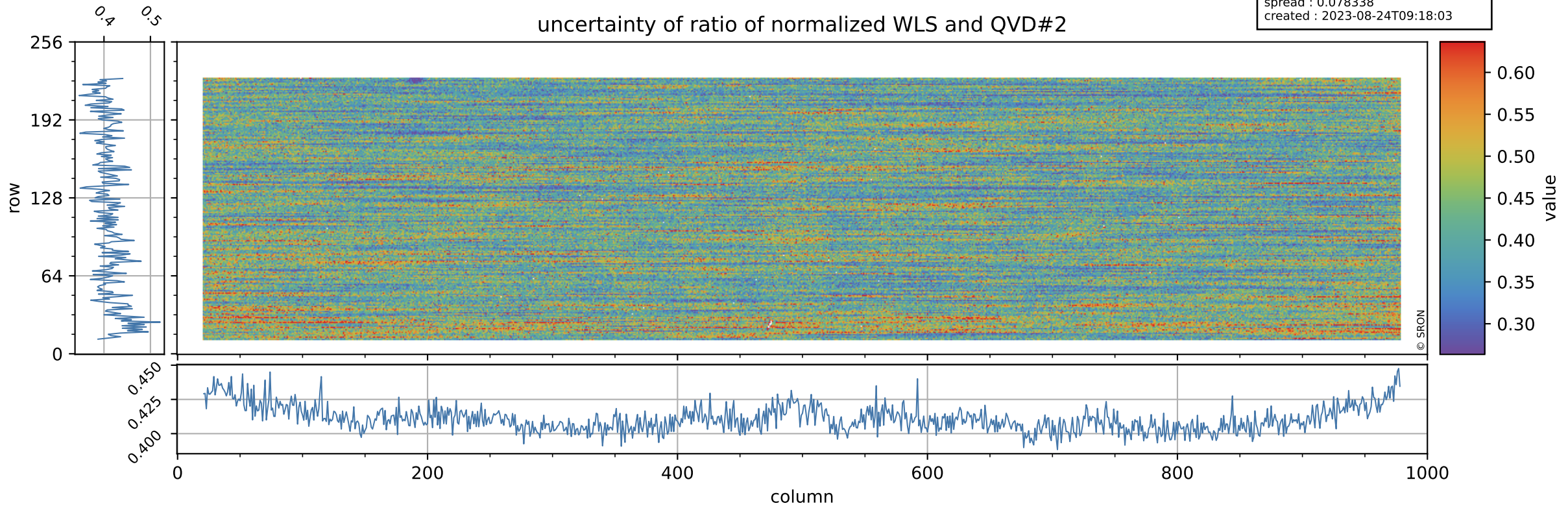

Tropomi SWIR stability

value of ratio of normalized DLED and WLS

orbits : [28262, 28348]
coverage : 2023-03-28 / 2023-04-03
azimuth : 1.2623 & 1.2608
median : 0.95289
spread : 0.00079549
created : 2023-08-24T09:18:04

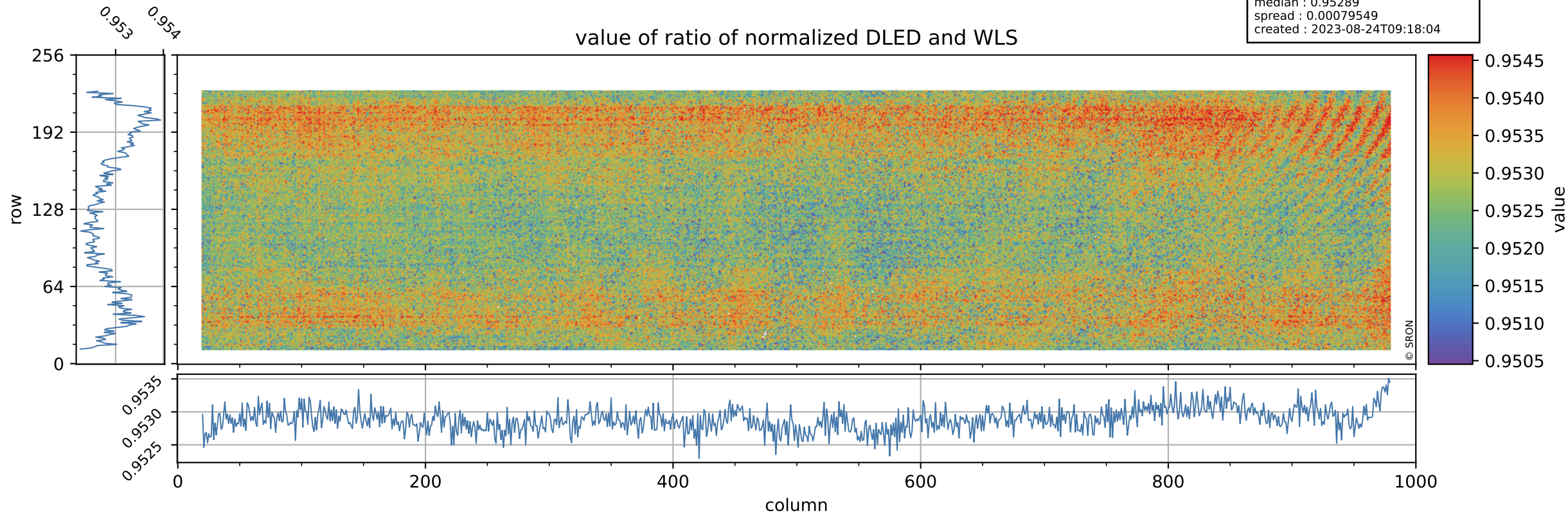

Tropomi SWIR stability

orbits : [28262, 28348]
coverage : 2023-03-28 / 2023-04-03
azimuth : 1.2623 & 1.2608
median : 1.8588
spread : 0.3605
created : 2023-08-24T09:18:04

uncertainty of ratio of normalized DLED and WLS

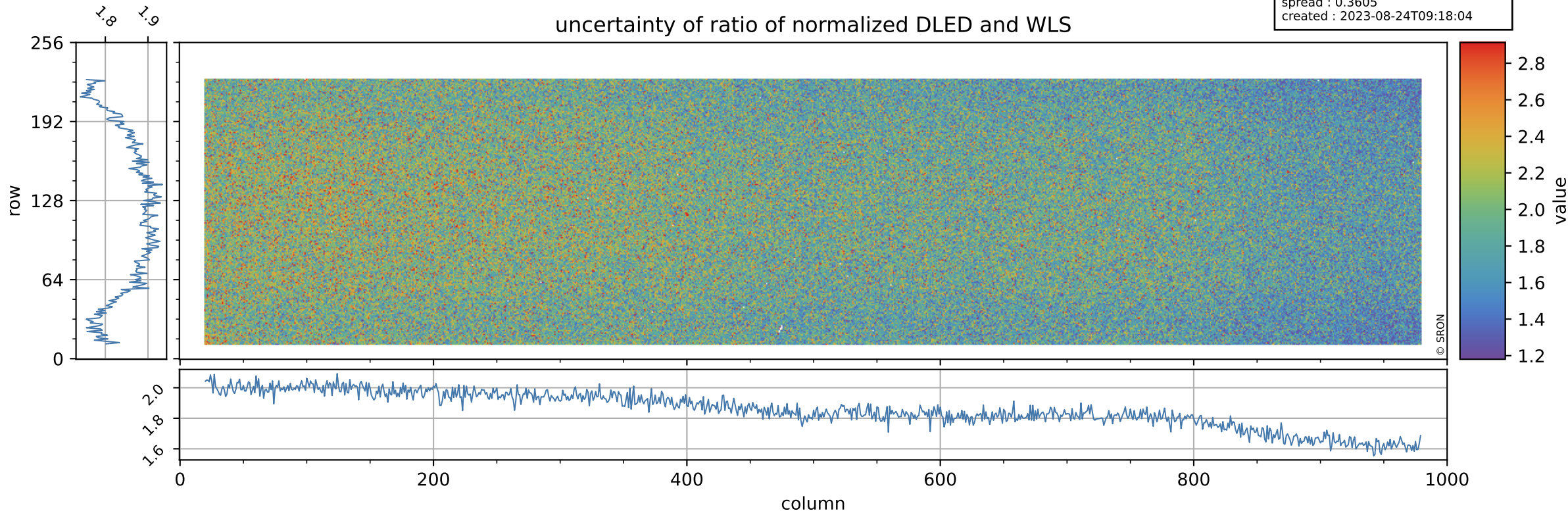

Tropomi SWIR stability

value of normalized QVD#1

orbits : [28262, 28348]
coverage : 2023-03-28 / 2023-04-03
azimuth : 1.2623 & 1.2608
median : 0.98602
spread : 0.0051459
created : 2023-08-24T09:18:04

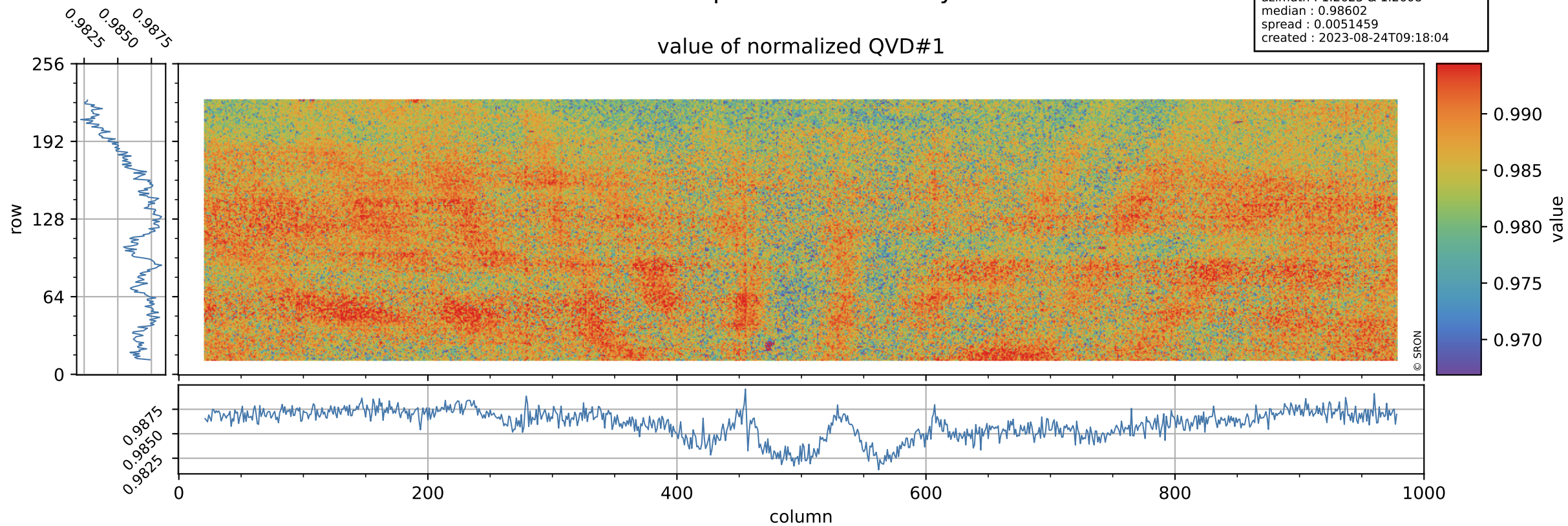

Tropomi SWIR stability

orbits : [28262, 28348]
coverage : 2023-03-28 / 2023-04-03
azimuth : 1.2623 & 1.2608
median : 1.0089 ke
spread : 0.1632 ke
created : 2023-08-24T09:18:04

QVD#1 background

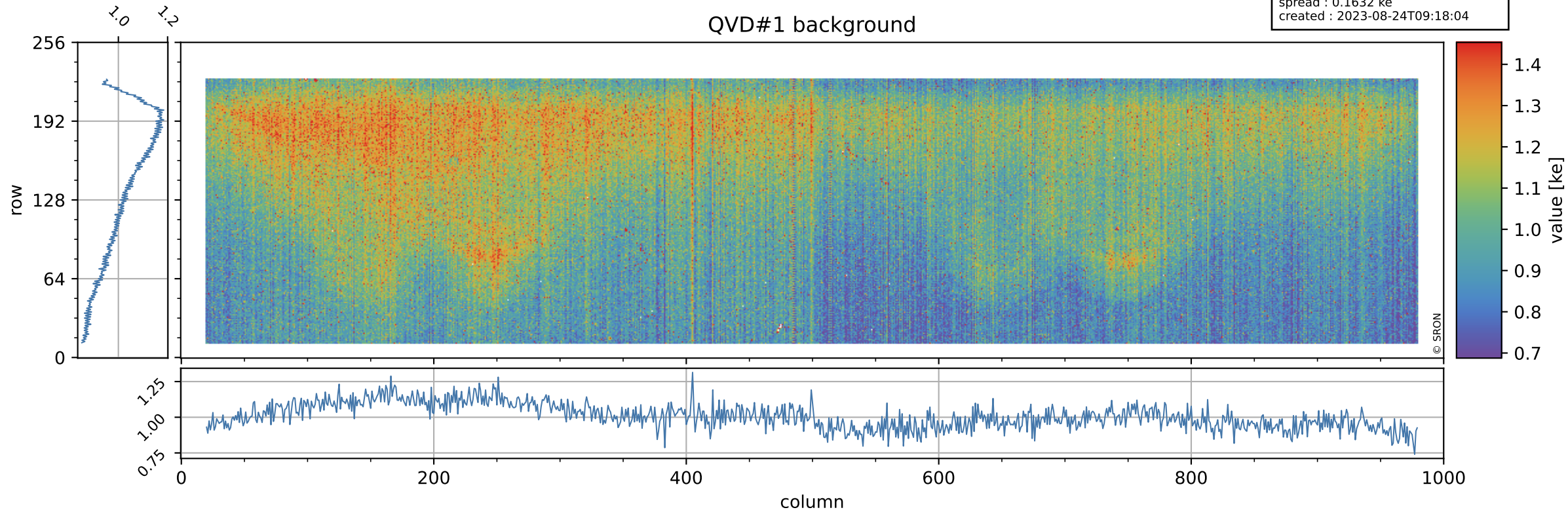

Tropomi SWIR stability

value of normalized QVD#2

orbits : [28262, 28348]
coverage : 2023-03-28 / 2023-04-03
azimuth : 1.2623 & 1.2608
median : 0.98681
spread : 0.0053803
created : 2023-08-24T09:18:05

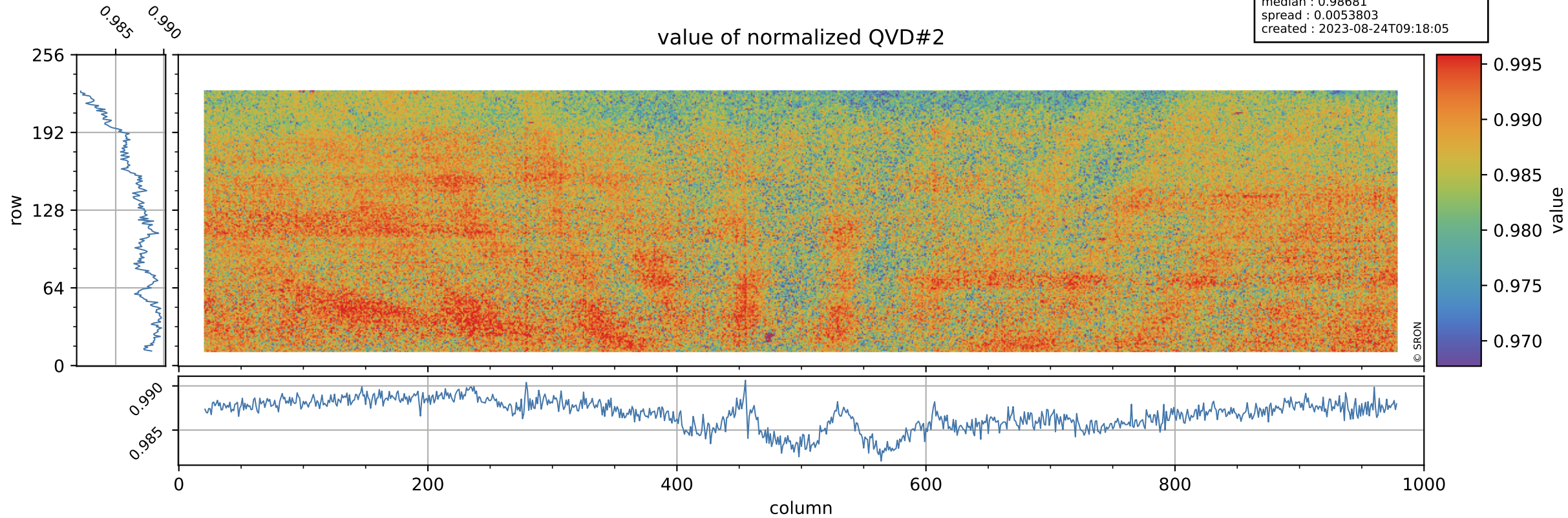

Tropomi SWIR stability

orbits : [28262, 28348]
coverage : 2023-03-28 / 2023-04-03
azimuth : 1.2623 & 1.2608
median : 1.0061 ke
spread : 0.16049 ke
created : 2023-08-24T09:18:05

QVD#2 background

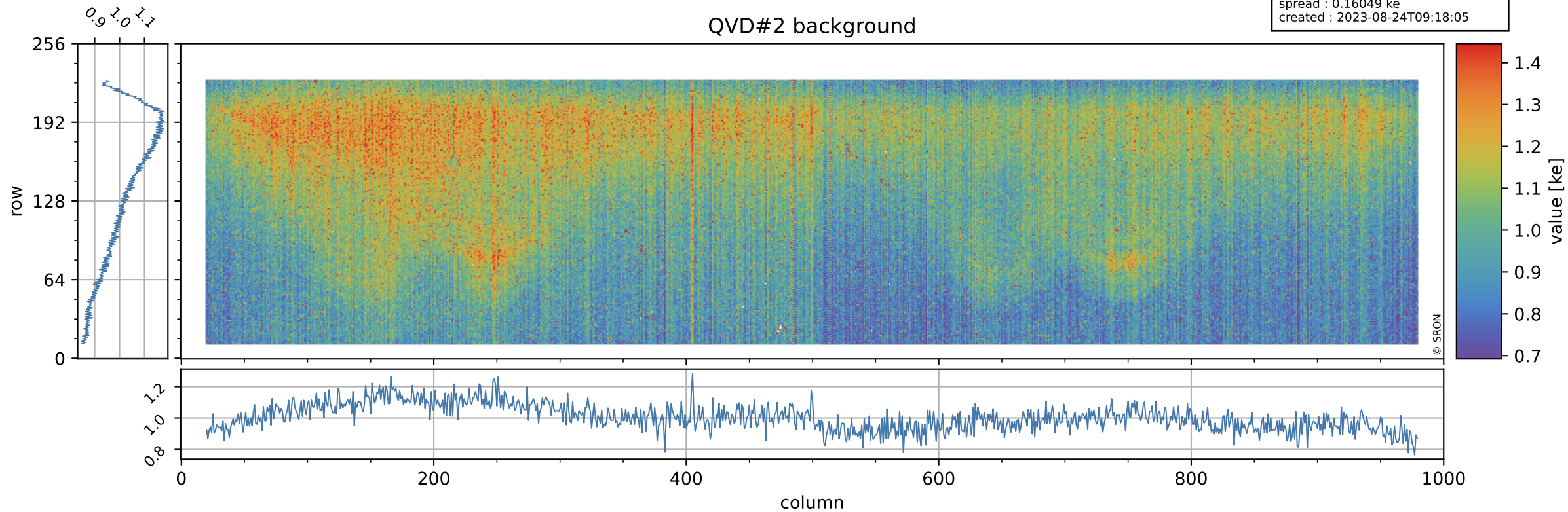

Tropomi SWIR stability

value of normalized DLED

orbits : [28262, 28348]
coverage : 2023-03-28 / 2023-04-03
azimuth : 1.2623 & 1.2608
median : 0.9505
spread : 0.0046341
created : 2023-08-24T09:18:05

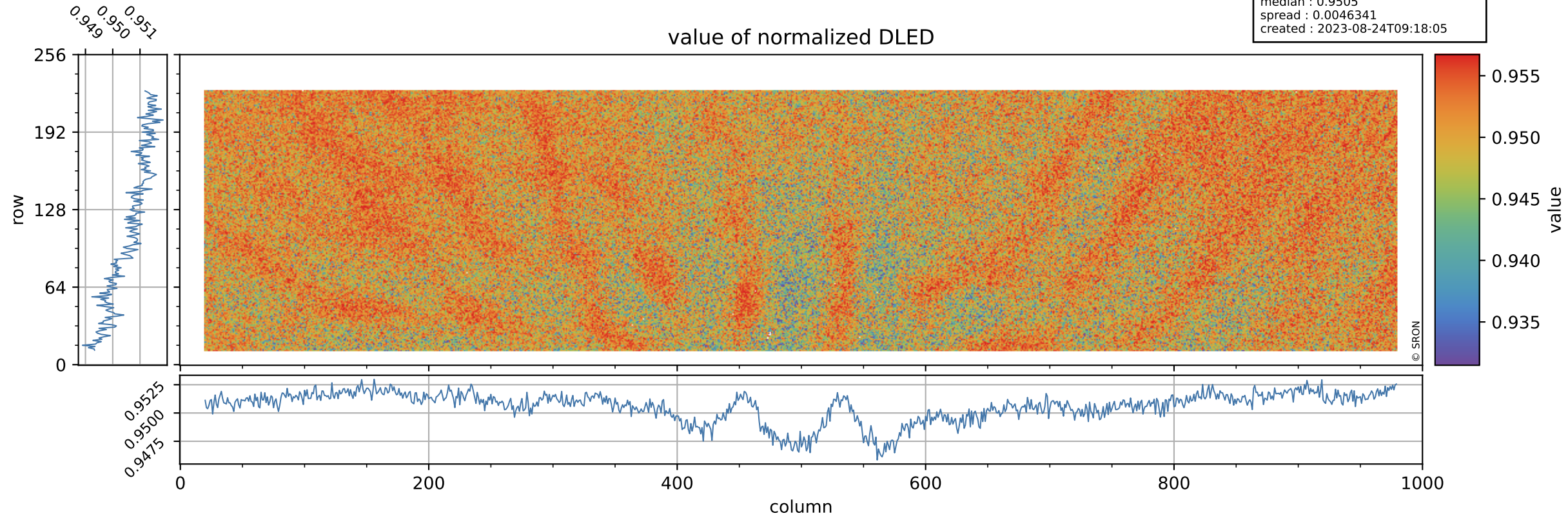

Tropomi SWIR stability

DLED background

orbits : [28262, 28348]
coverage : 2023-03-28 / 2023-04-03
azimuth : 1.2623 & 1.2608
median : 0.89879 ke
spread : 0.14741 ke
created : 2023-08-24T09:18:06

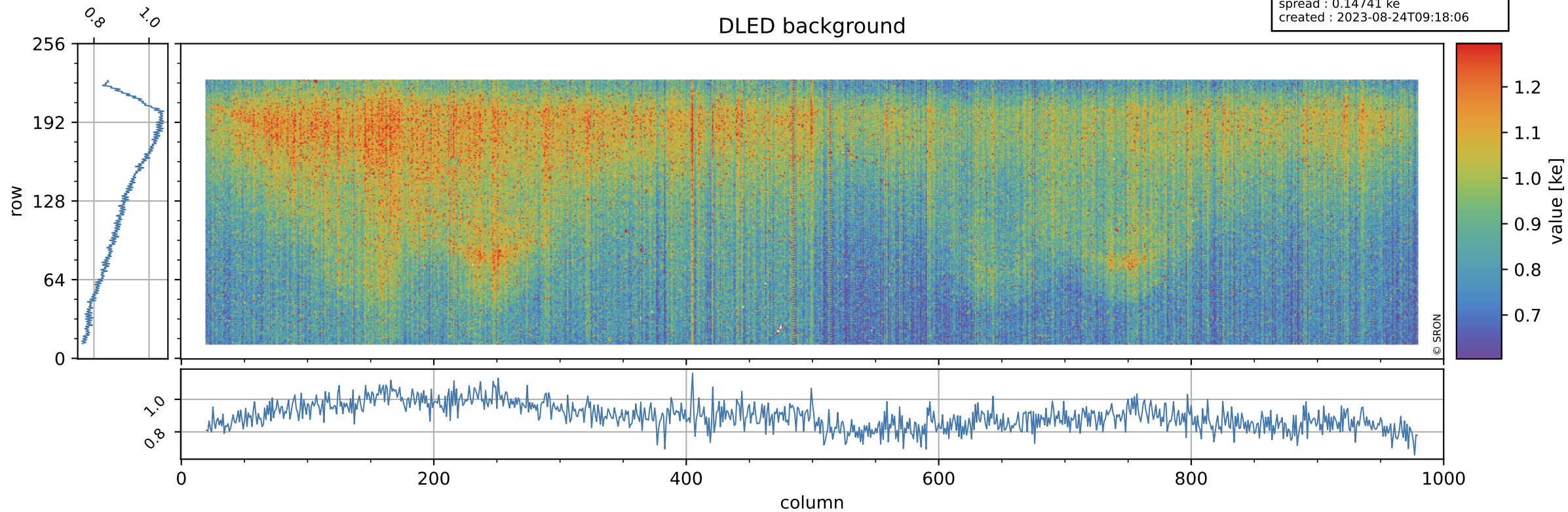

Tropomi SWIR stability

value of normalized WLS

orbits : [28262, 28348]
coverage : 2023-03-28 / 2023-04-03
azimuth : 1.2623 & 1.2608
median : 0.99746
spread : 0.0044029
created : 2023-08-24T09:18:06

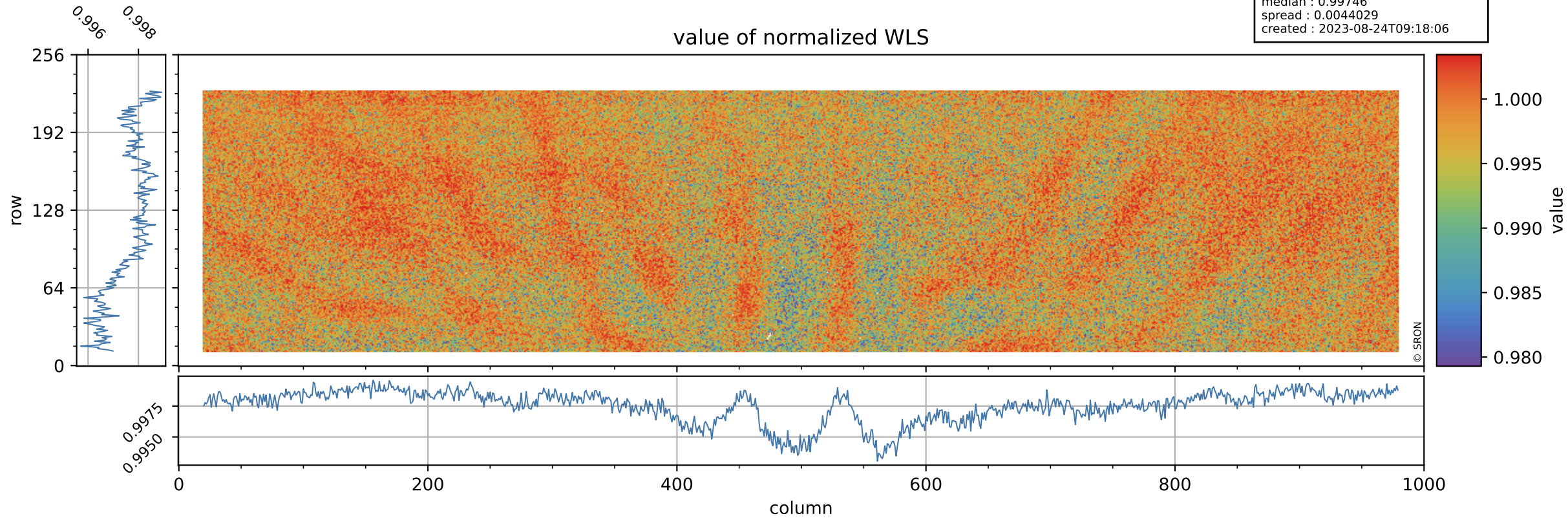

Tropomi SWIR stability

orbits : [28262, 28348]
coverage : 2023-03-28 / 2023-04-03
azimuth : 1.2623 & 1.2608
median : 348.23 e
spread : 88.886 e
created : 2023-08-24T09:18:06

WLS background

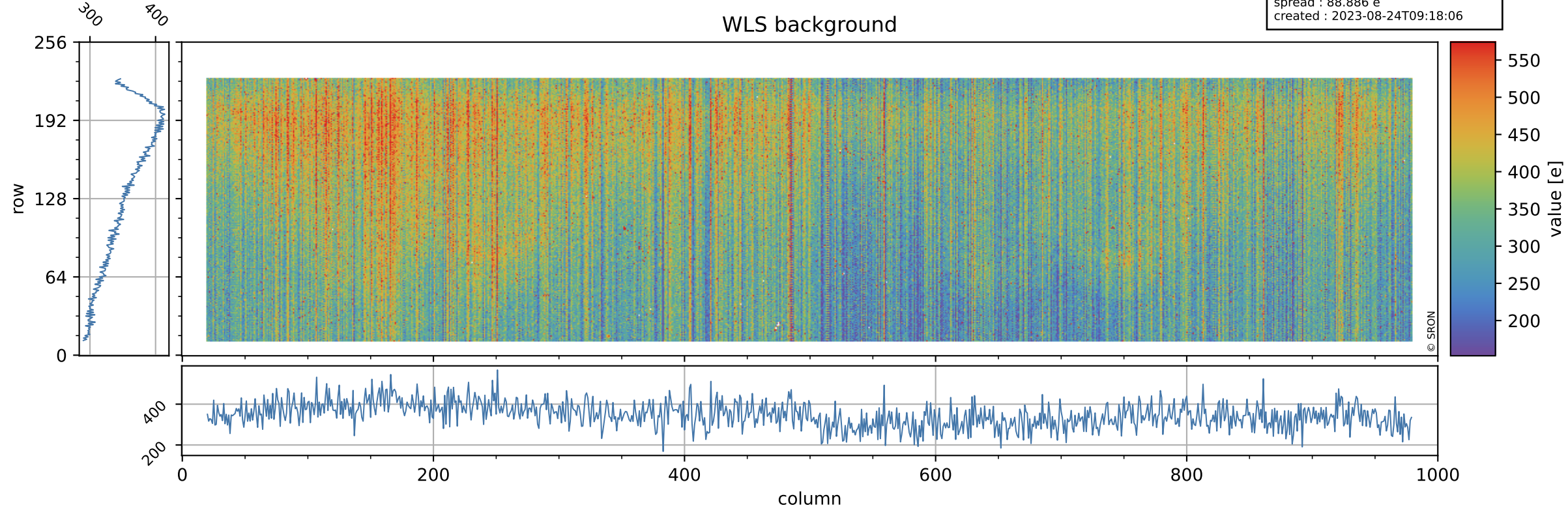

Tropomi SWIR stability ground-tracks of Sentinel-5P

orbits : [28262, 28348]
coverage : 2023-03-28 / 2023-04-03
azimuth : 1.2623 & 1.2608
created : 2023-08-24T09:18:06

