

Tropomi SWIR stability

value of ratio of normalized QVD#1 and QVD#2

orbits : [28442, 28528]
coverage : 2023-04-10 / 2023-04-16
azimuth : 1.2624 & 1.2633
median : 0.99841
spread : 0.0016924
created : 2023-08-24T09:18:24

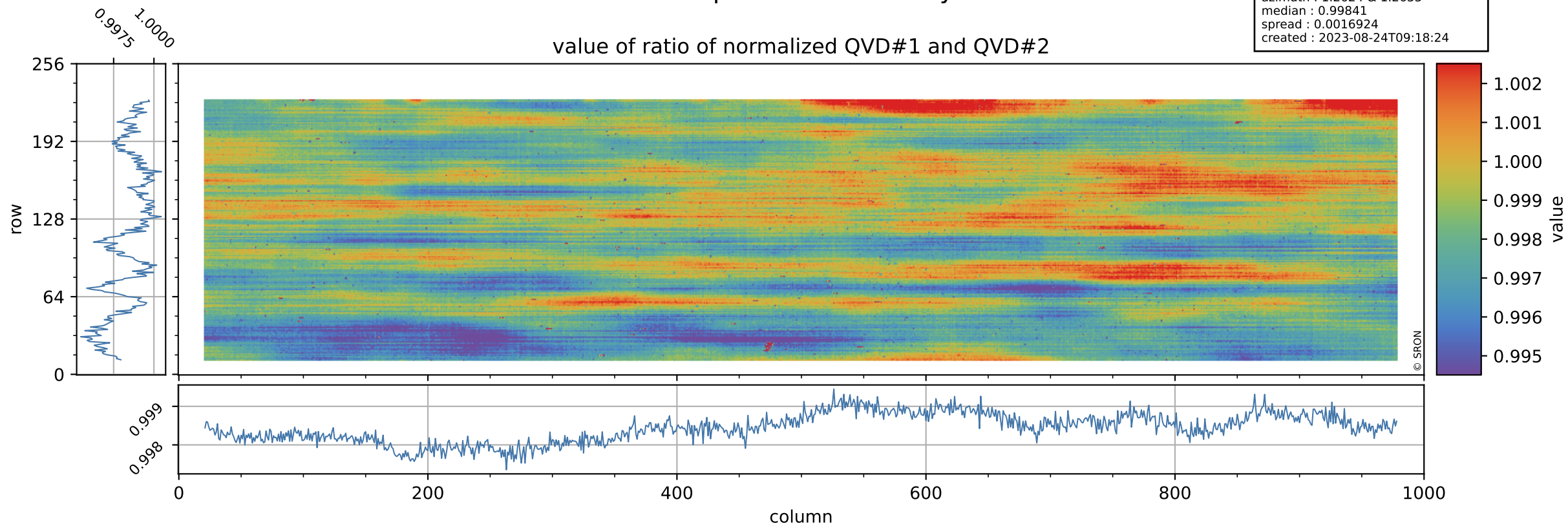

Tropomi SWIR stability

uncertainty of ratio of normalized QVD#1 and QVD#2

orbits : [28442, 28528]
coverage : 2023-04-10 / 2023-04-16
azimuth : 1.2624 & 1.2633
median : 1.037
spread : 0.19696
created : 2023-08-24T09:18:24

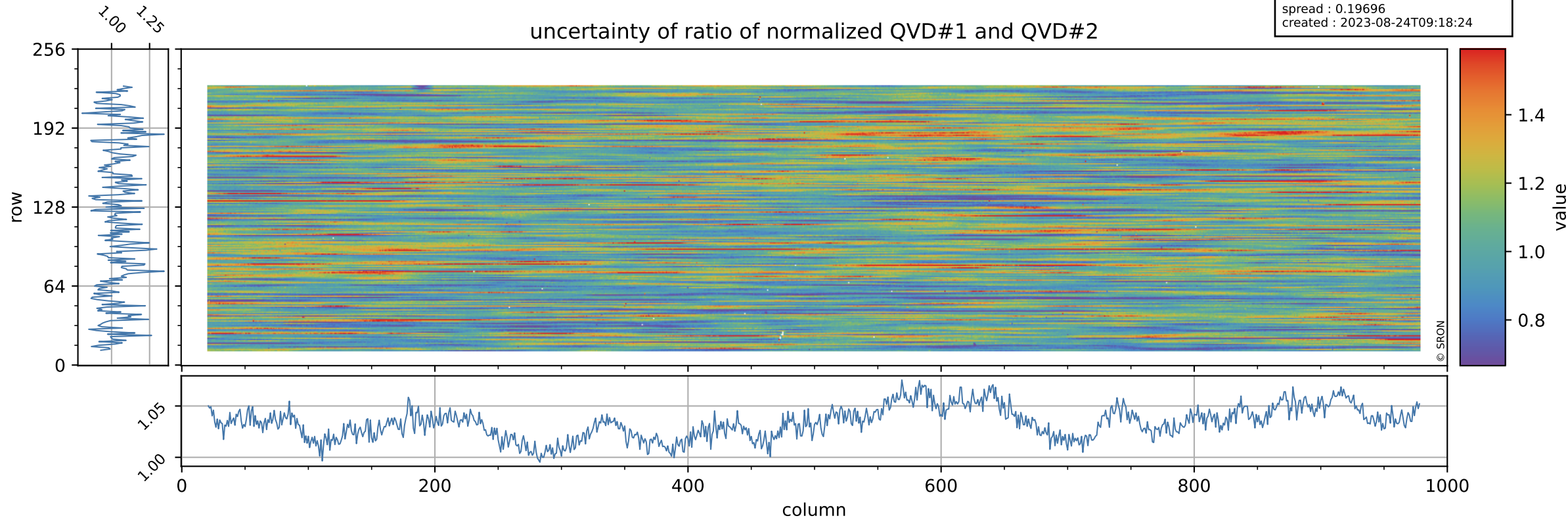

Tropomi SWIR stability

value of ratio of normalized DLED and QVD#1

orbits : [28442, 28528]
coverage : 2023-04-10 / 2023-04-16
azimuth : 1.2624 & 1.2633
median : 0.96286
spread : 0.0023251
created : 2023-08-24T09:18:25

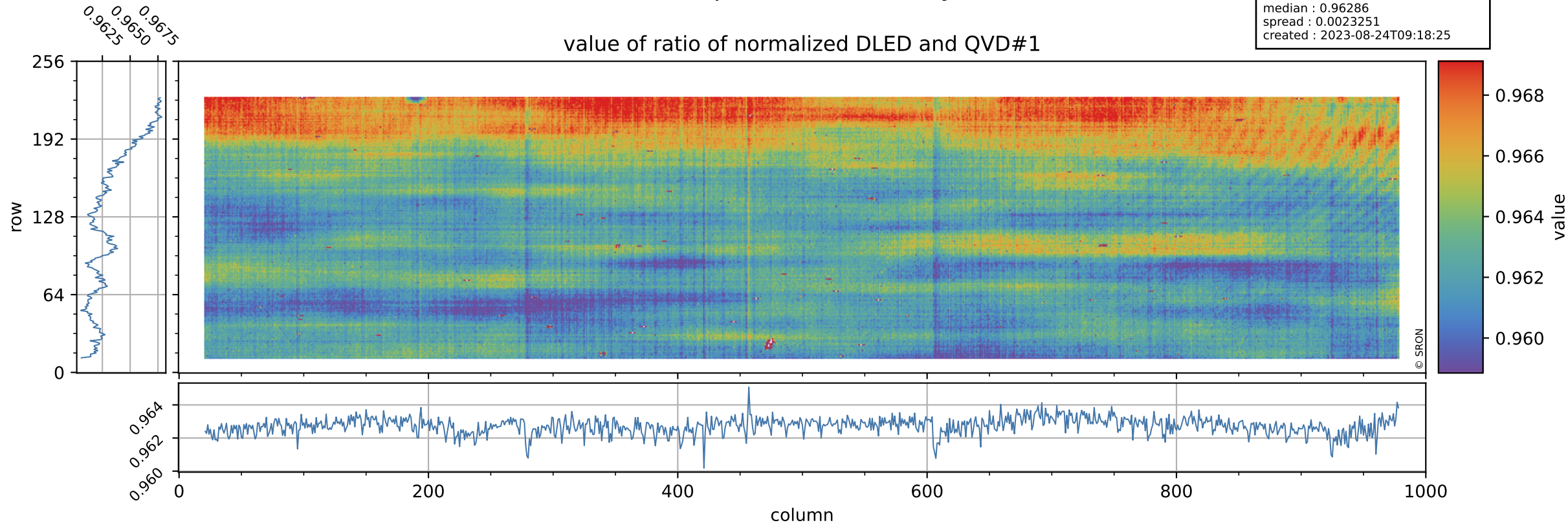

Tropomi SWIR stability

orbits : [28442, 28528]
coverage : 2023-04-10 / 2023-04-16
azimuth : 1.2624 & 1.2633
median : 0.74261
spread : 0.15
created : 2023-08-24T09:18:25

uncertainty of ratio of normalized DLED and QVD#1

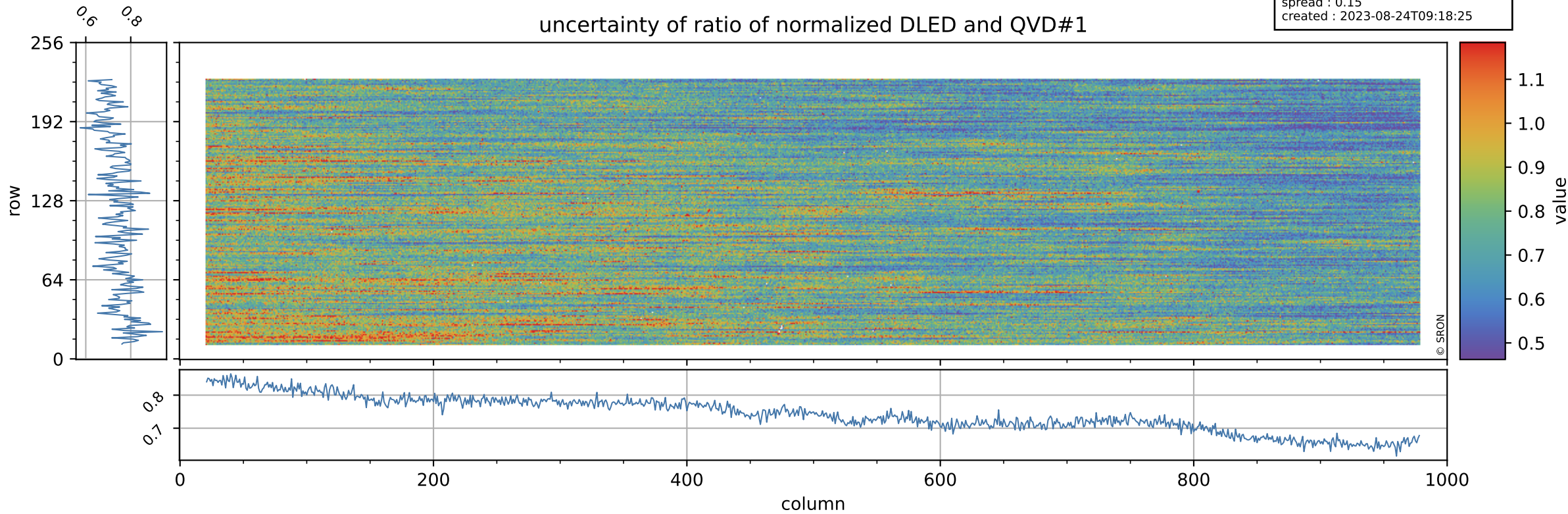

Tropomi SWIR stability

value of ratio of normalized WLS and QVD#1

orbits : [28442, 28528]
coverage : 2023-04-10 / 2023-04-16
azimuth : 1.2624 & 1.2633
median : 1.0122
spread : 0.002322
created : 2023-08-24T09:18:25

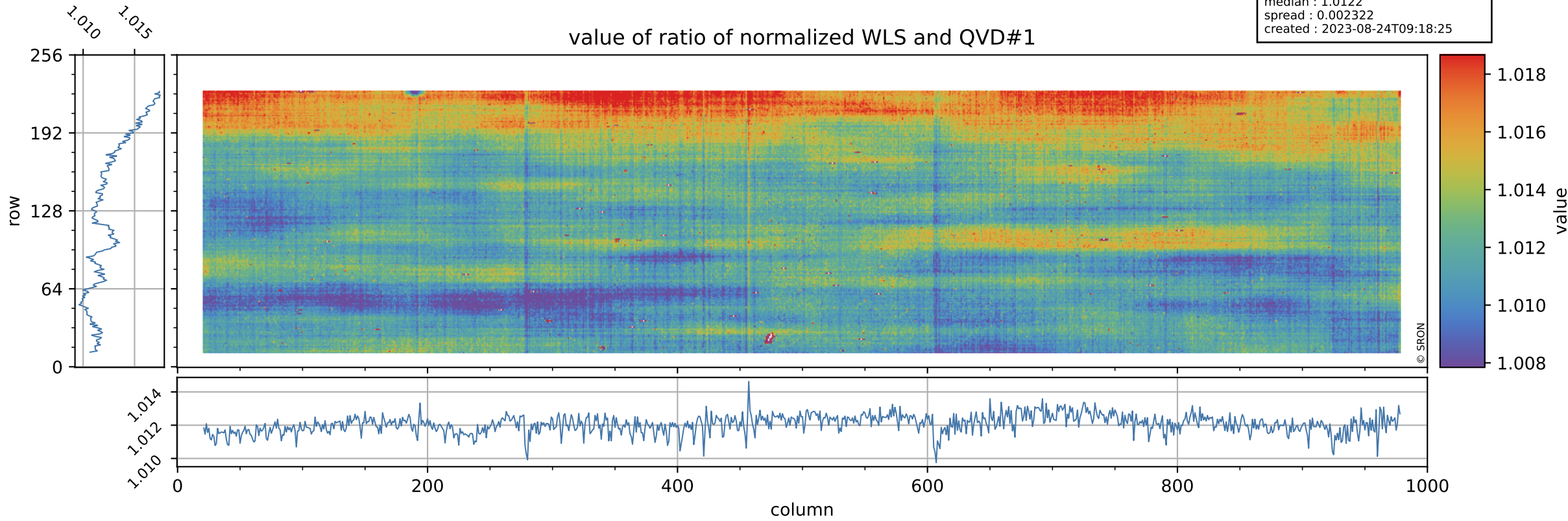

Tropomi SWIR stability

uncertainty of ratio of normalized WLS and QVD#1

orbits : [28442, 28528]
coverage : 2023-04-10 / 2023-04-16
azimuth : 1.2624 & 1.2633
median : 0.40017
spread : 0.079491
created : 2023-08-24T09:18:26

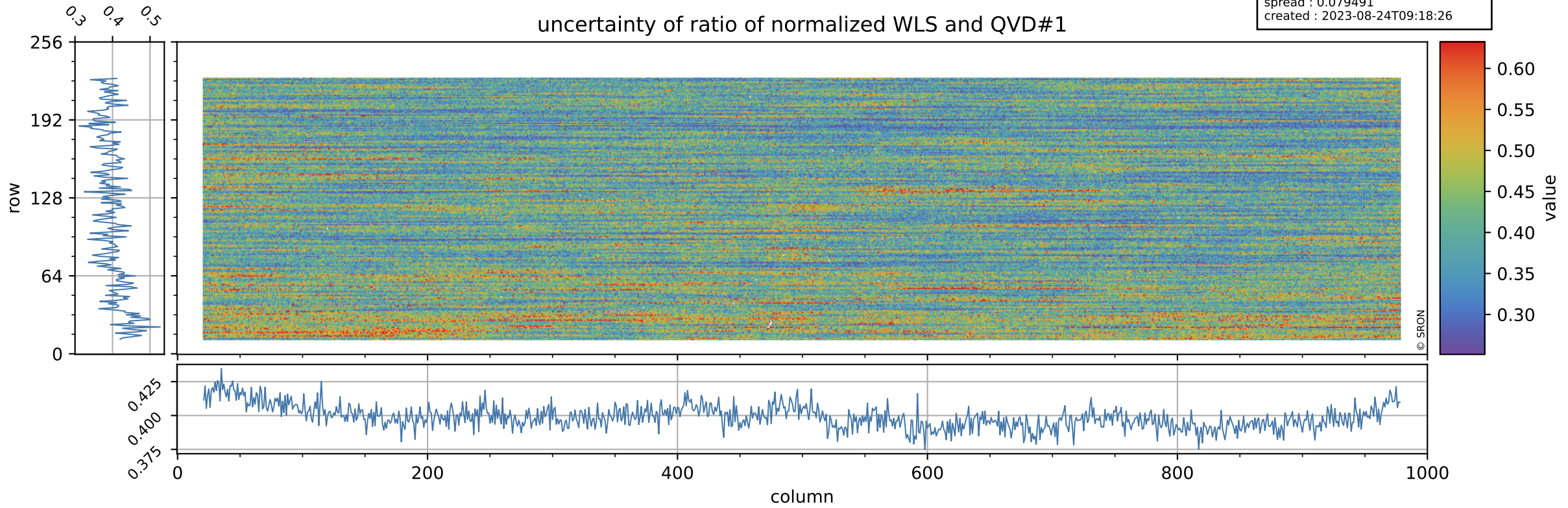

Tropomi SWIR stability

value of ratio of normalized DLED and QVD#2

orbits : [28442, 28528]
coverage : 2023-04-10 / 2023-04-16
azimuth : 1.2624 & 1.2633
median : 0.96142
spread : 0.0027433
created : 2023-08-24T09:18:26

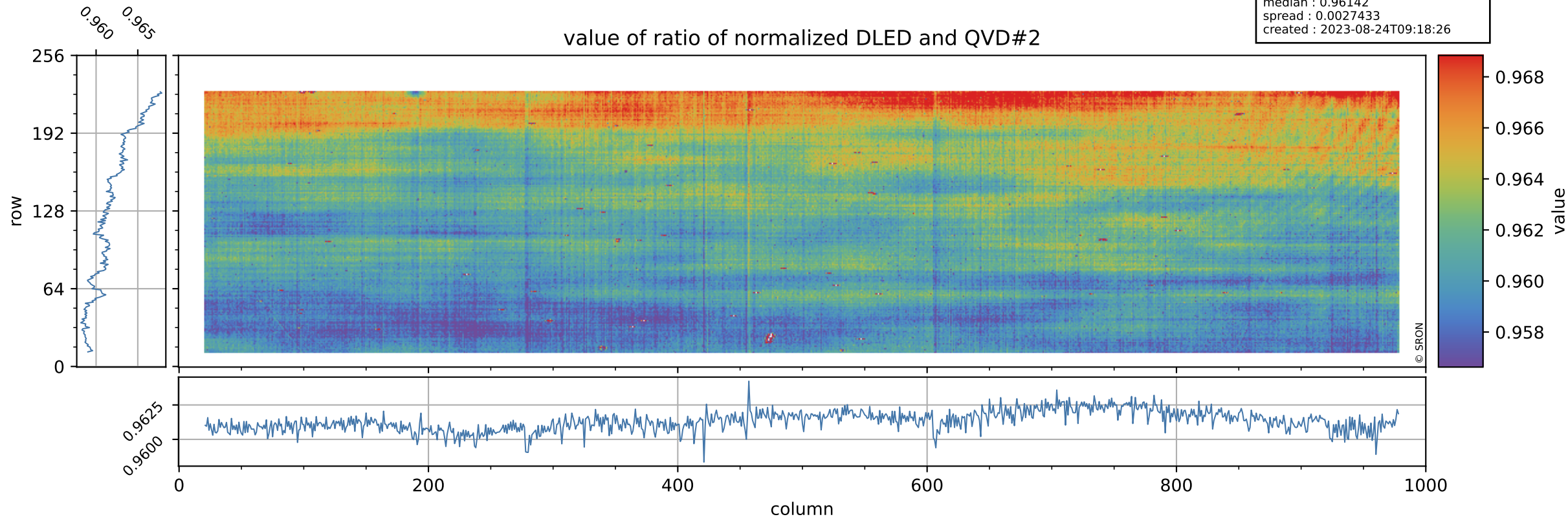

Tropomi SWIR stability

orbits : [28442, 28528]
coverage : 2023-04-10 / 2023-04-16
azimuth : 1.2624 & 1.2633
median : 0.76624
spread : 0.14992
created : 2023-08-24T09:18:26

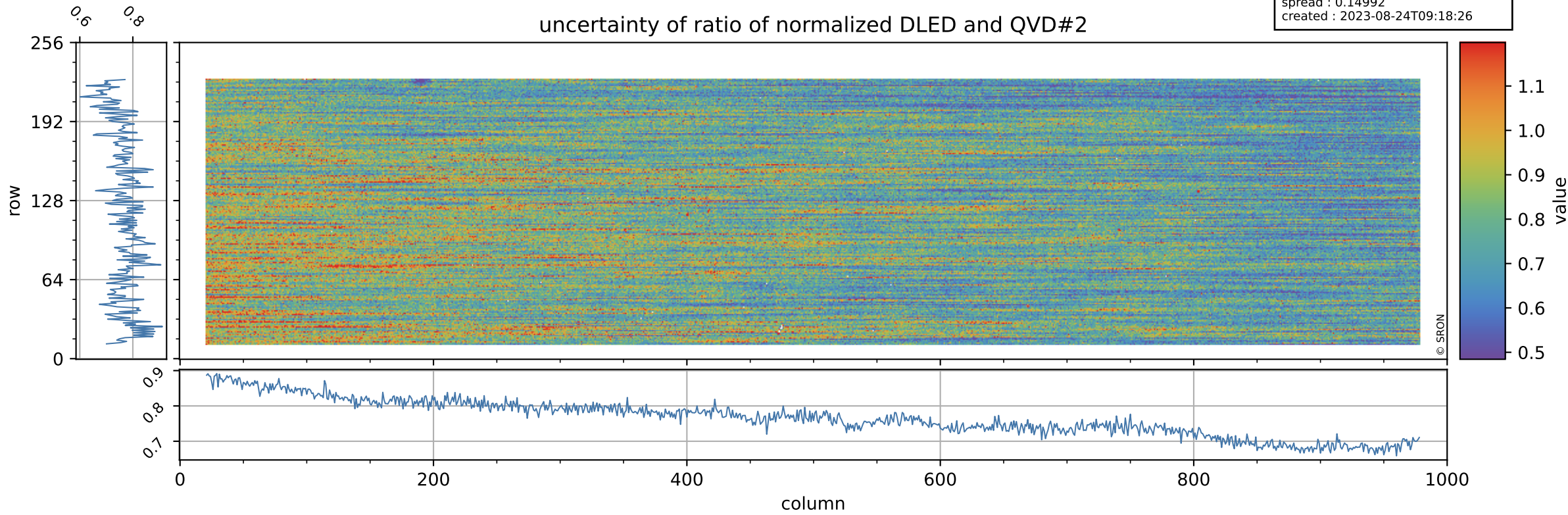

Tropomi SWIR stability

orbits : [28442, 28528]
coverage : 2023-04-10 / 2023-04-16
azimuth : 1.2624 & 1.2633
median : 1.0106
spread : 0.0027727
created : 2023-08-24T09:18:27

value of ratio of normalized WLS and QVD#2

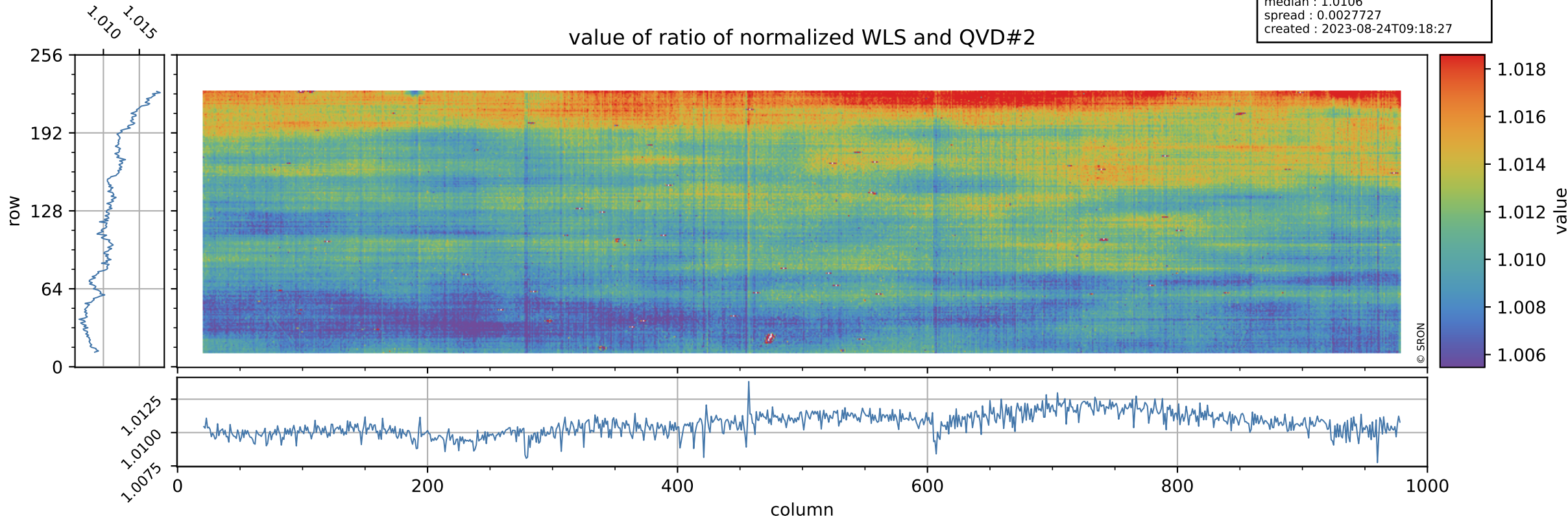

Tropomi SWIR stability

uncertainty of ratio of normalized WLS and QVD#2

orbits : [28442, 28528]
coverage : 2023-04-10 / 2023-04-16
azimuth : 1.2624 & 1.2633
median : 0.41294
spread : 0.078964
created : 2023-08-24T09:18:27

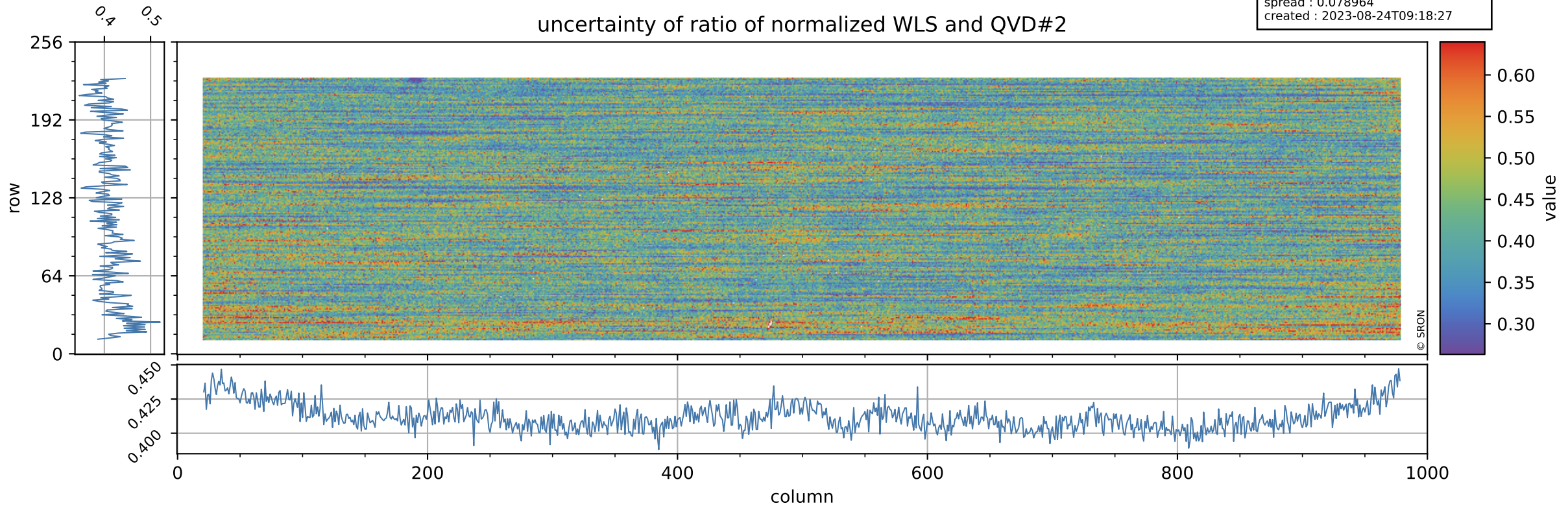

Tropomi SWIR stability

value of ratio of normalized DLED and WLS

orbits : [28442, 28528]
coverage : 2023-04-10 / 2023-04-16
azimuth : 1.2624 & 1.2633
median : 0.95141
spread : 0.00080231
created : 2023-08-24T09:18:27

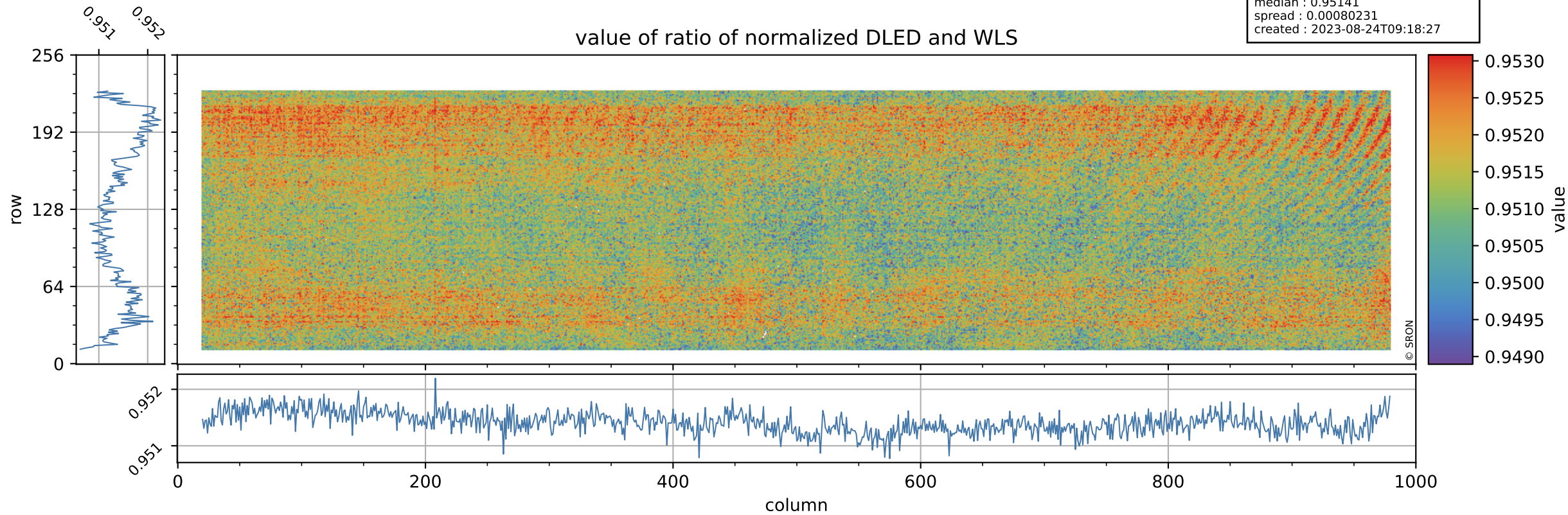

Tropomi SWIR stability

uncertainty of ratio of normalized DLED and WLS

orbits : [28442, 28528]
coverage : 2023-04-10 / 2023-04-16
azimuth : 1.2624 & 1.2633
median : 1.8621
spread : 0.36224
created : 2023-08-24T09:18:27

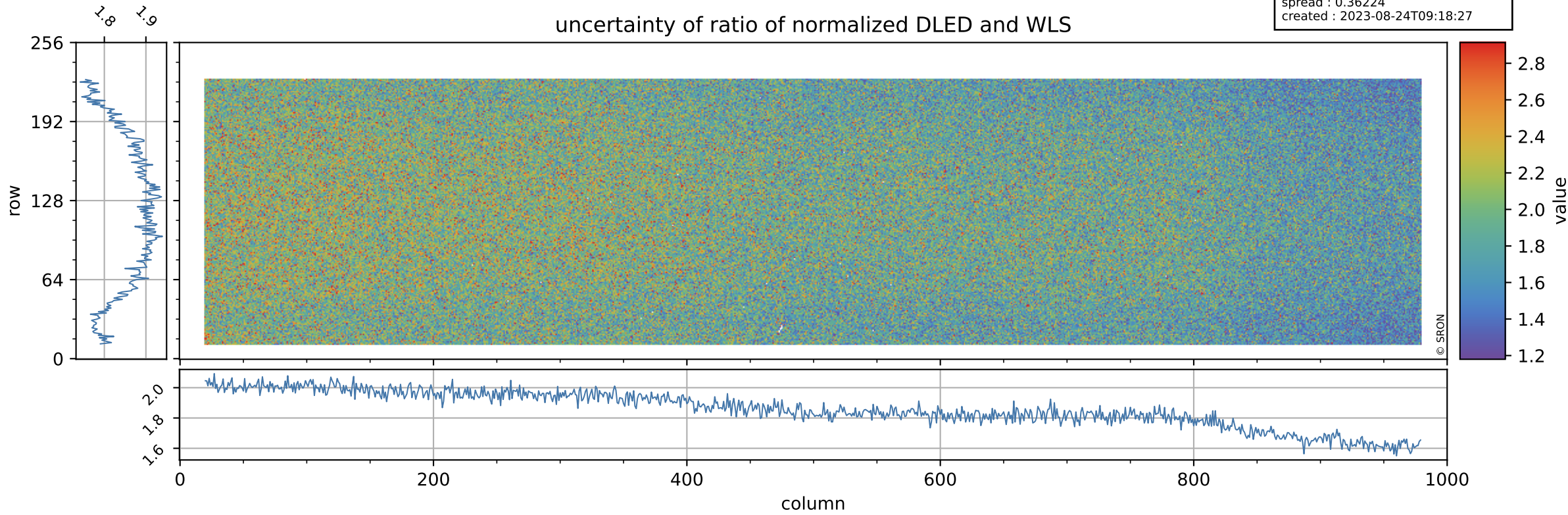

Tropomi SWIR stability

value of normalized QVD#1

orbits : [28442, 28528]
coverage : 2023-04-10 / 2023-04-16
azimuth : 1.2624 & 1.2633
median : 0.98522
spread : 0.0051912
created : 2023-08-24T09:18:28

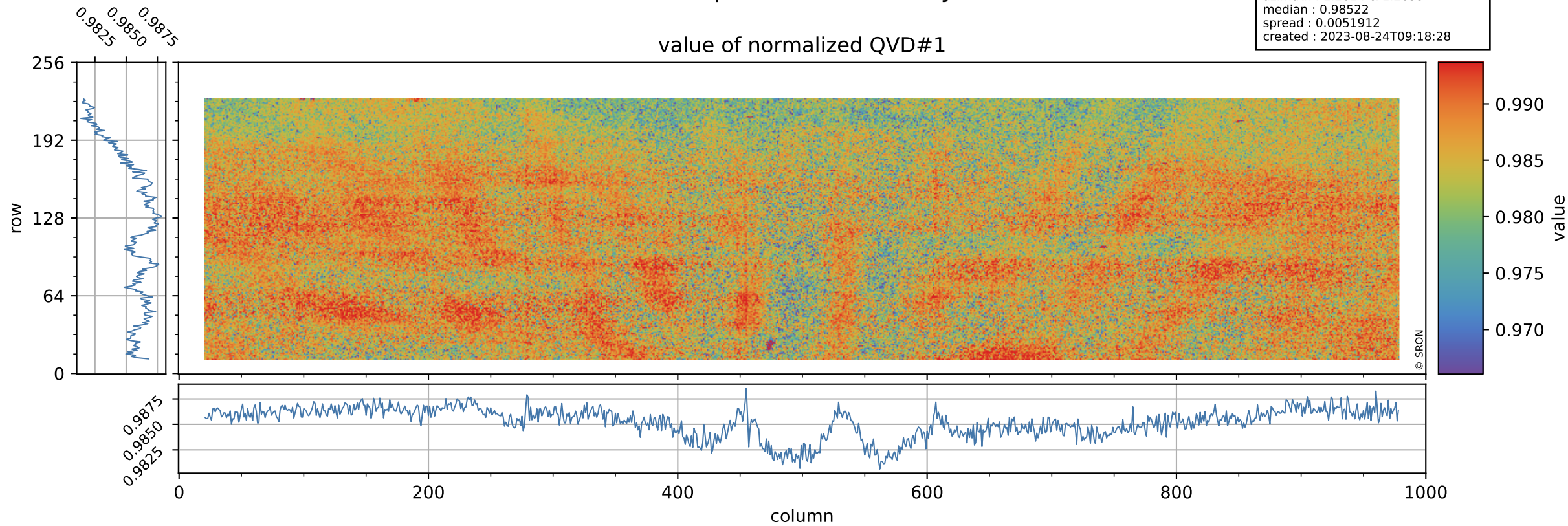

Tropomi SWIR stability

QVD#1 background

orbits : [28442, 28528]
coverage : 2023-04-10 / 2023-04-16
azimuth : 1.2624 & 1.2633
median : 1.0095 ke
spread : 0.16015 ke
created : 2023-08-24T09:18:28

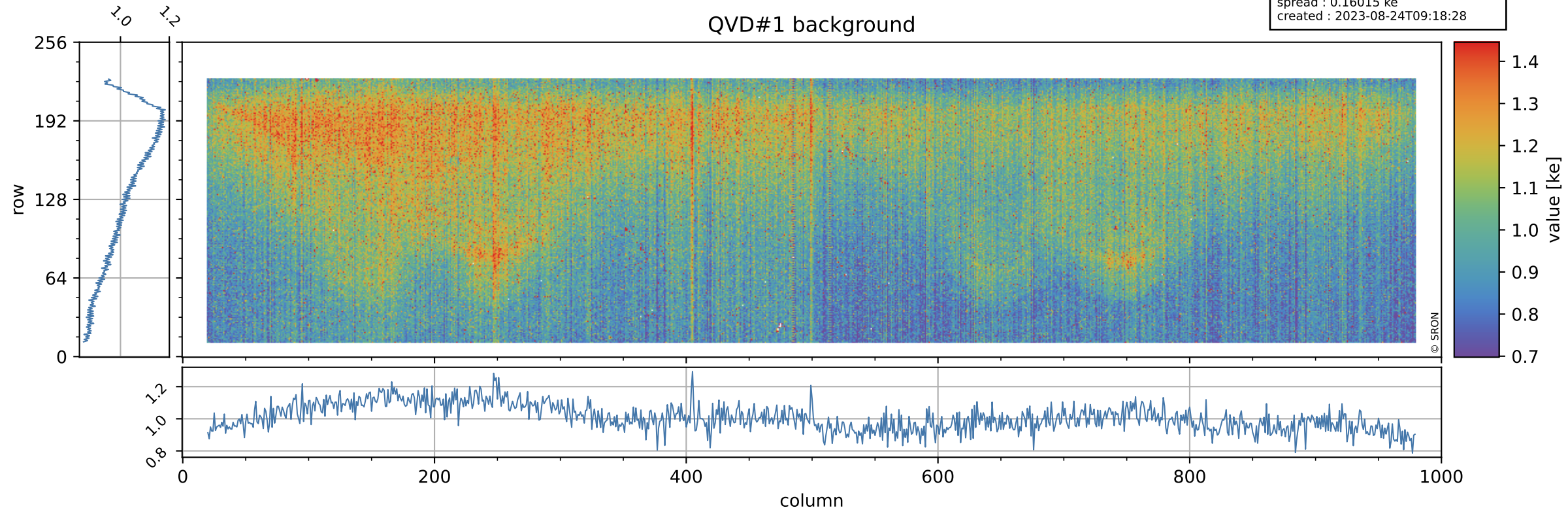

Tropomi SWIR stability

value of normalized QVD#2

orbits : [28442, 28528]
coverage : 2023-04-10 / 2023-04-16
azimuth : 1.2624 & 1.2633
median : 0.98676
spread : 0.0053623
created : 2023-08-24T09:18:28

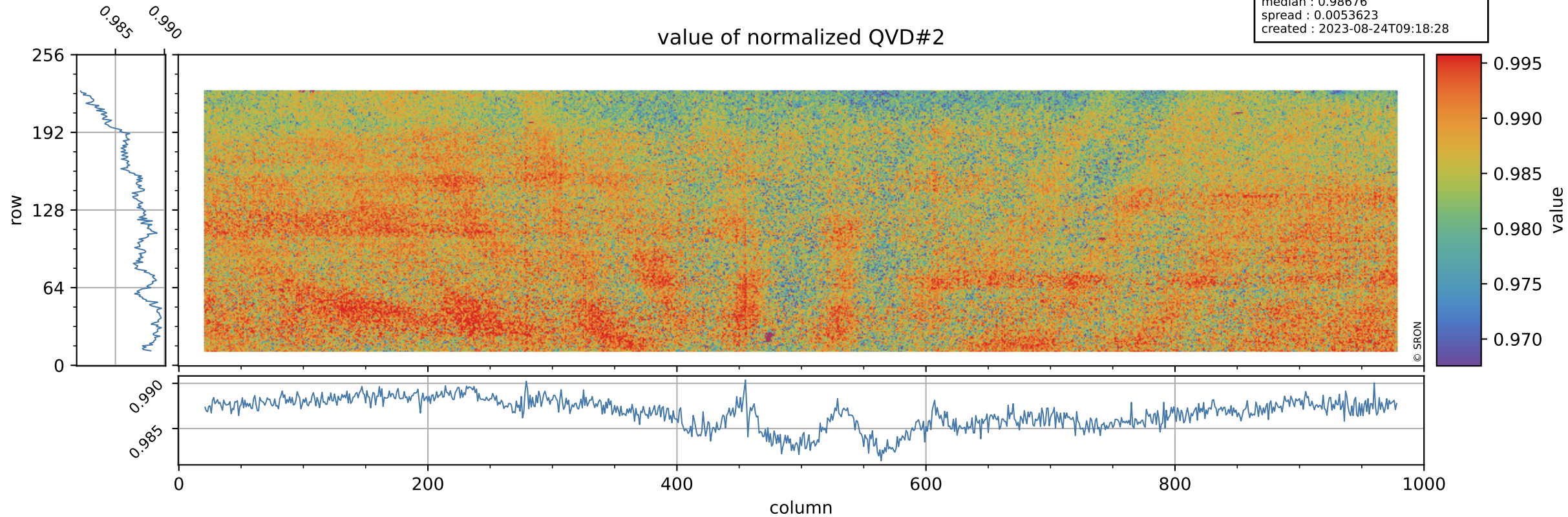

Tropomi SWIR stability

orbits : [28442, 28528]
coverage : 2023-04-10 / 2023-04-16
azimuth : 1.2624 & 1.2633
median : 1.0152 ke
spread : 0.16081 ke
created : 2023-08-24T09:18:28

QVD#2 background

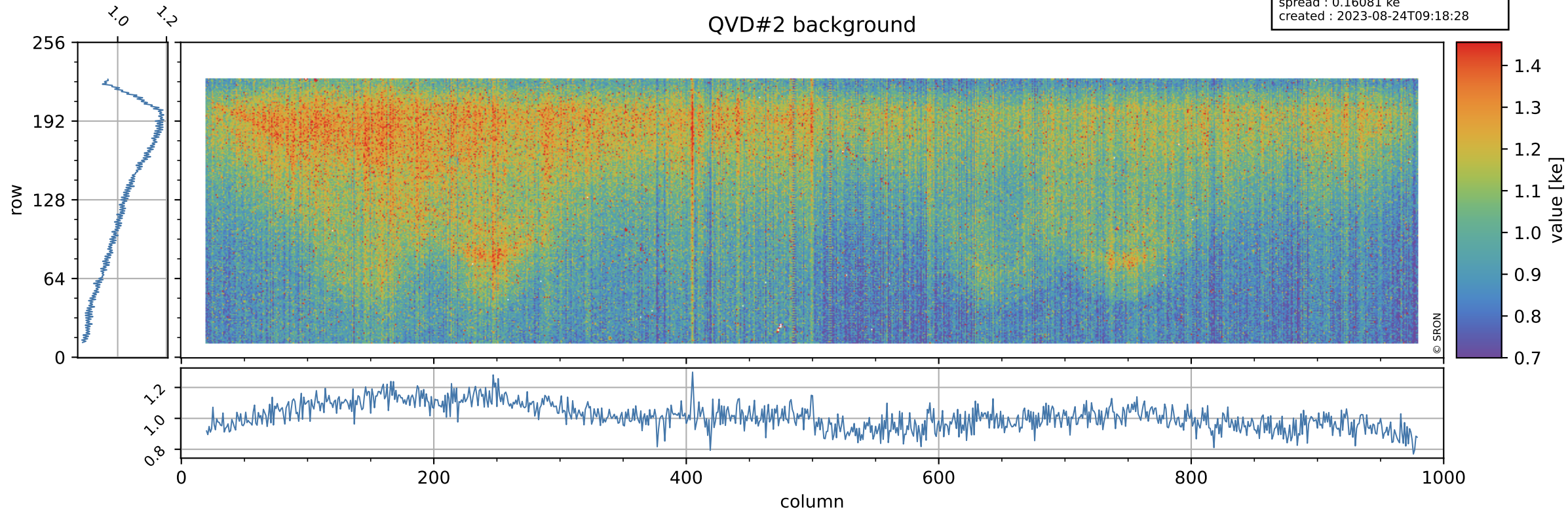

Tropomi SWIR stability

value of normalized DLED

orbits : [28442, 28528]
coverage : 2023-04-10 / 2023-04-16
azimuth : 1.2624 & 1.2633
median : 0.94918
spread : 0.0046504
created : 2023-08-24T09:18:29

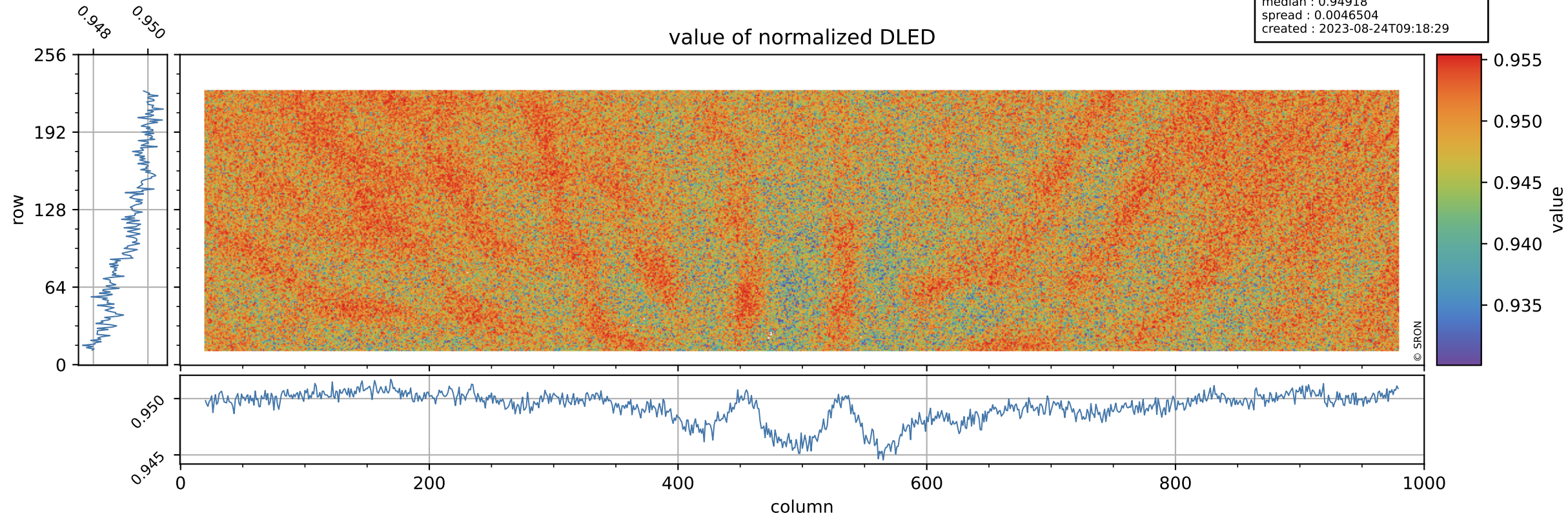

Tropomi SWIR stability

DLED background

orbits : [28442, 28528]
coverage : 2023-04-10 / 2023-04-16
azimuth : 1.2624 & 1.2633
median : 0.90182 ke
spread : 0.14588 ke
created : 2023-08-24T09:18:29

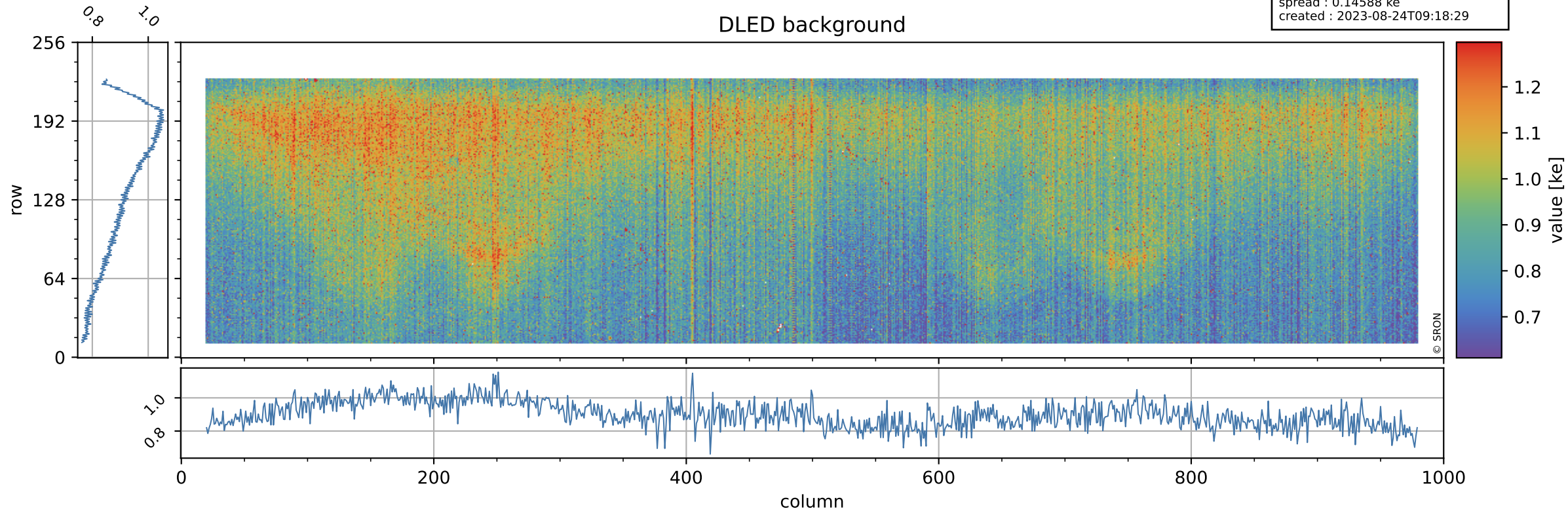

Tropomi SWIR stability

value of normalized WLS

orbits : [28442, 28528]
coverage : 2023-04-10 / 2023-04-16
azimuth : 1.2624 & 1.2633
median : 0.99763
spread : 0.0044139
created : 2023-08-24T09:18:29

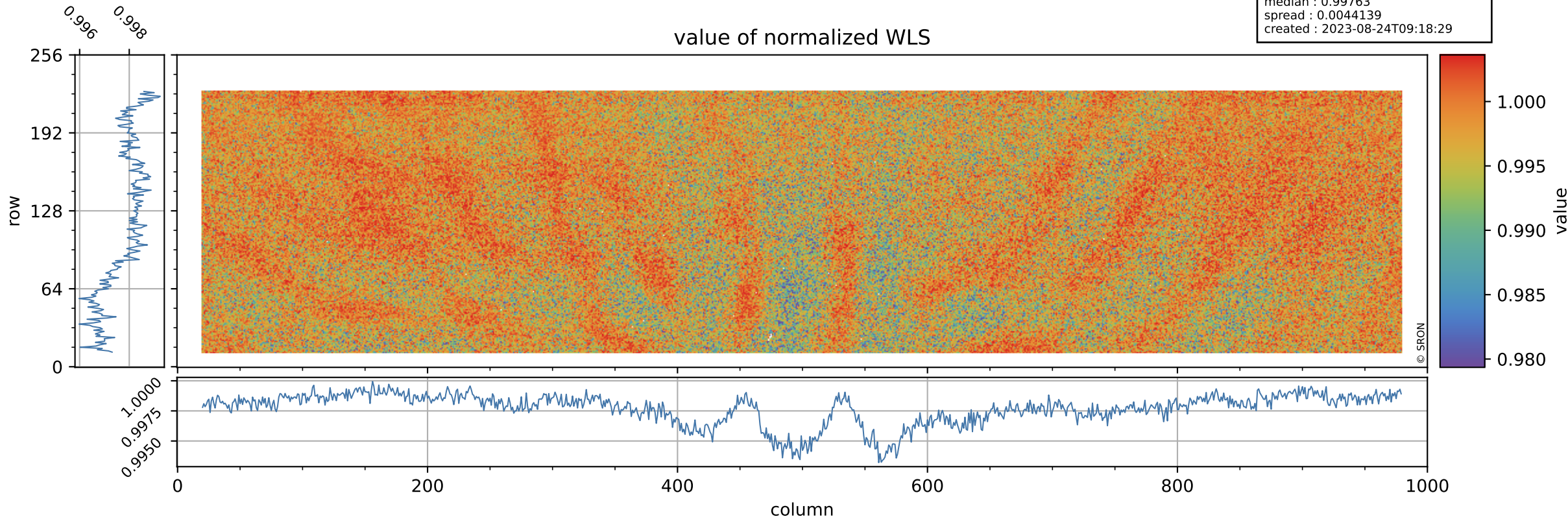

Tropomi SWIR stability

orbits : [28442, 28528]
coverage : 2023-04-10 / 2023-04-16
azimuth : 1.2624 & 1.2633
median : 362.86 e
spread : 88.502 e
created : 2023-08-24T09:18:30

WLS background

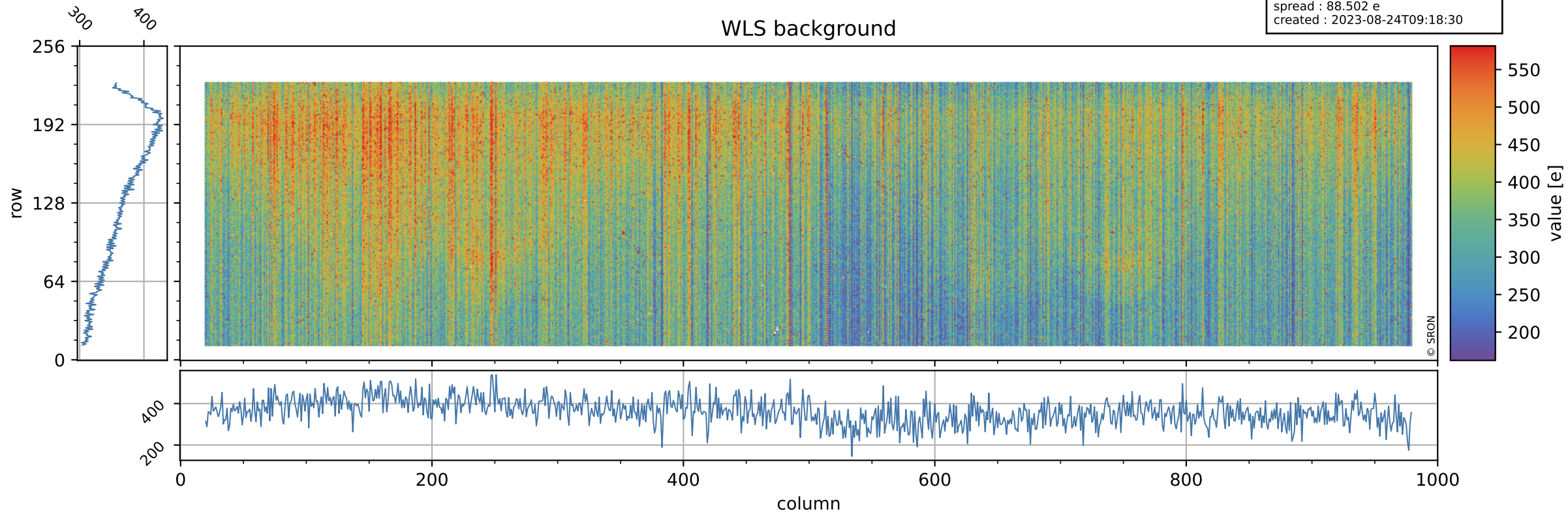

Tropomi SWIR stability ground-tracks of Sentinel-5P

orbits : [28442, 28528]
coverage : 2023-04-10 / 2023-04-16
azimuth : 1.2624 & 1.2633
created : 2023-08-24T09:18:30

