

# Tropomi SWIR stability

value of ratio of normalized QVD#1 and QVD#2

orbits : [28532, 28618]  
coverage : 2023-04-16 / 2023-04-22  
azimuth : 1.2624 & 1.2627  
median : 0.99906  
spread : 0.0017987  
created : 2023-08-24T09:18:36

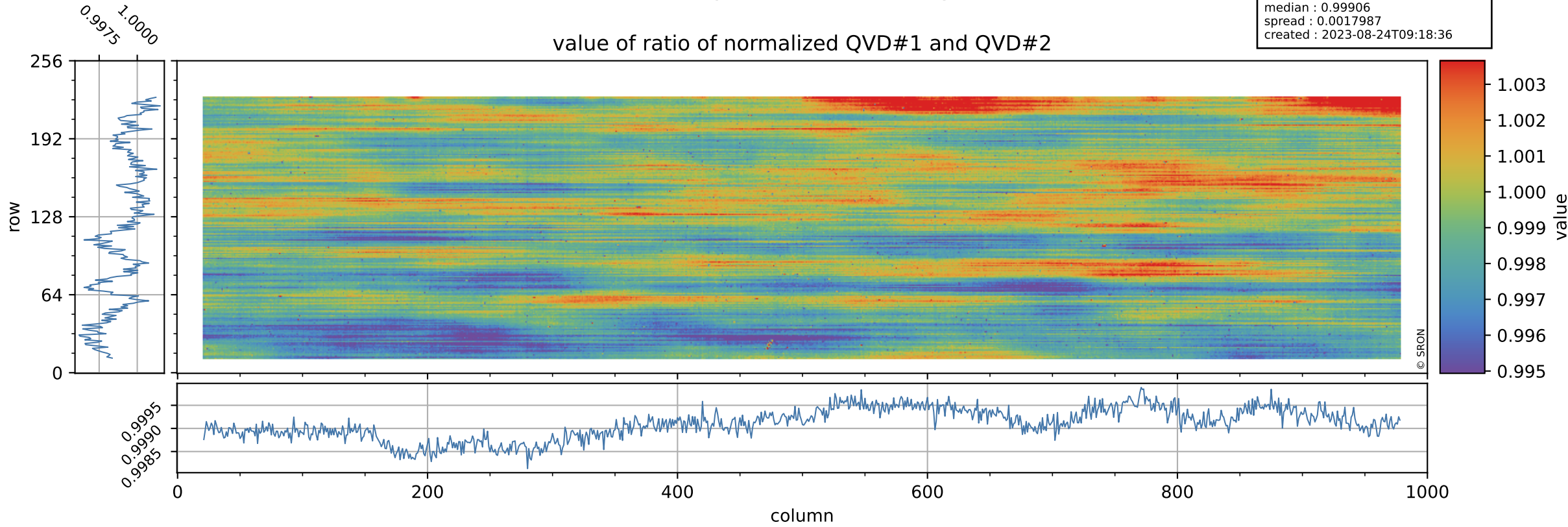

# Tropomi SWIR stability

uncertainty of ratio of normalized QVD#1 and QVD#2

orbits : [28532, 28618]  
coverage : 2023-04-16 / 2023-04-22  
azimuth : 1.2624 & 1.2627  
median : 1.0221  
spread : 0.18689  
created : 2023-08-24T09:18:36

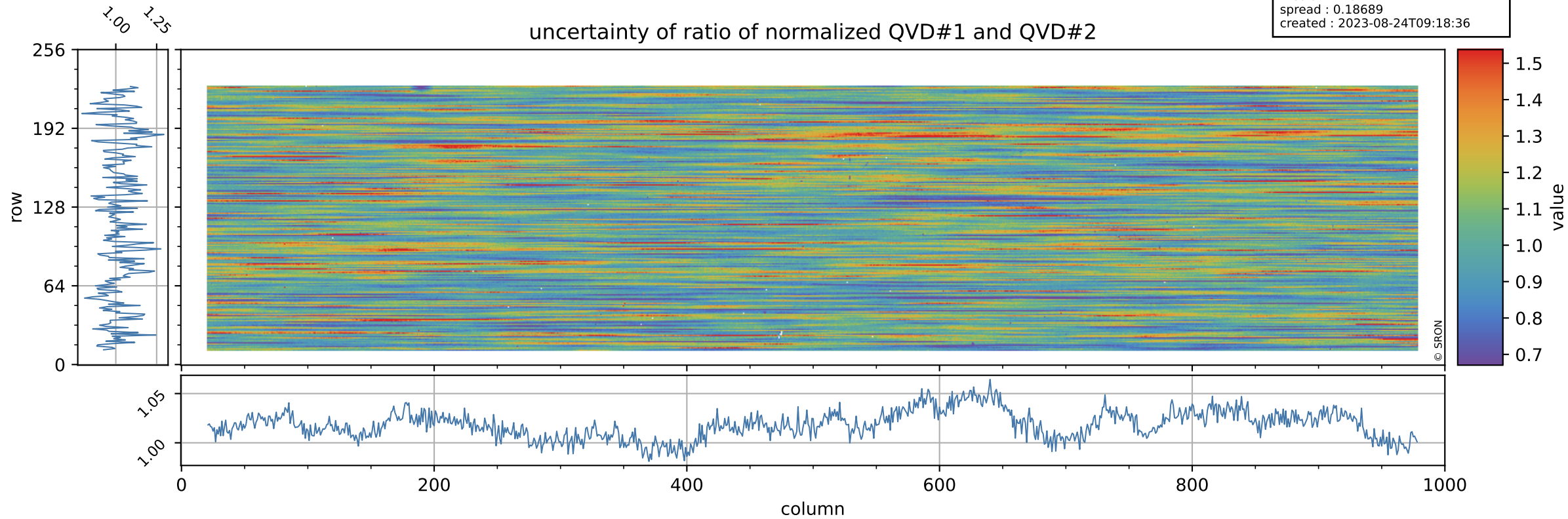



# Tropomi SWIR stability

value of ratio of normalized DLED and QVD#1

orbits : [28532, 28618]  
coverage : 2023-04-16 / 2023-04-22  
azimuth : 1.2624 & 1.2627  
median : 0.96327  
spread : 0.0023508  
created : 2023-08-24T09:18:37

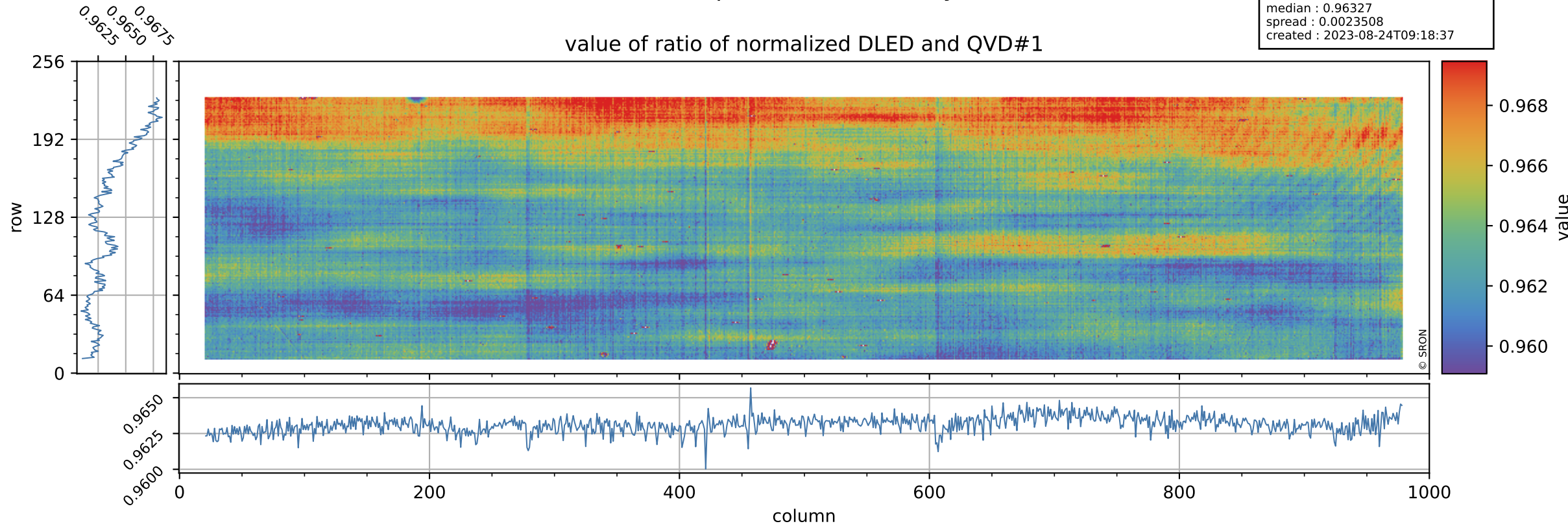

# Tropomi SWIR stability

orbits : [28532, 28618]  
coverage : 2023-04-16 / 2023-04-22  
azimuth : 1.2624 & 1.2627  
median : 0.74432  
spread : 0.15002  
created : 2023-08-24T09:18:37

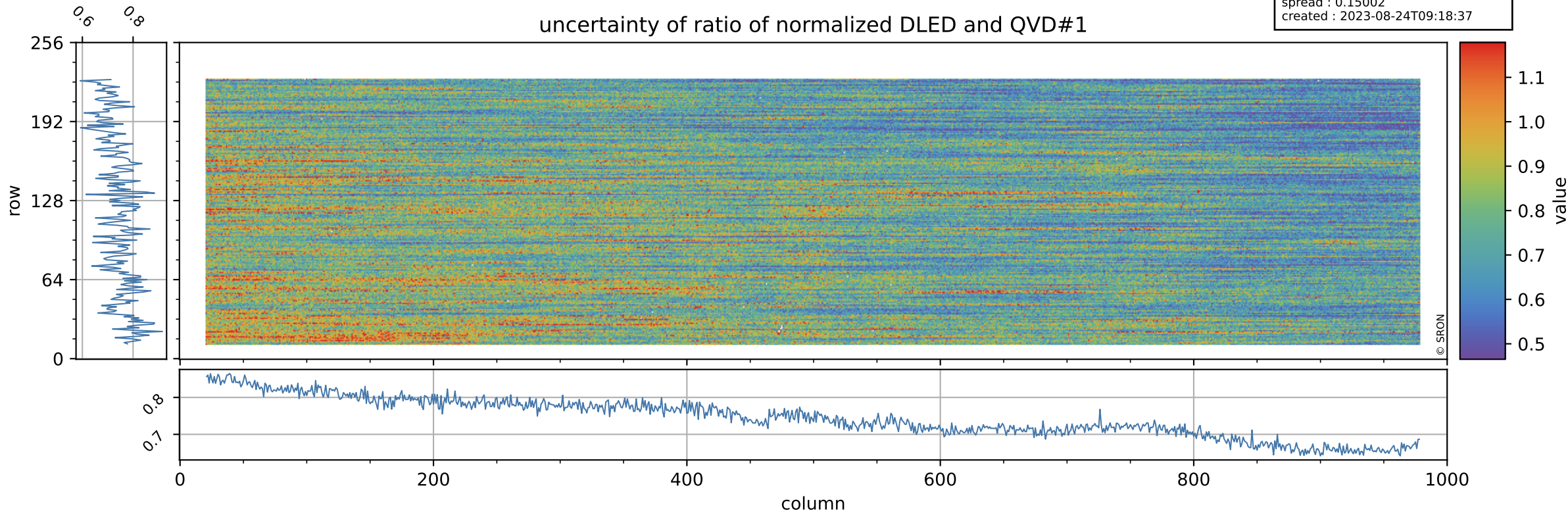



# Tropomi SWIR stability

value of ratio of normalized WLS and QVD#1

orbits : [28532, 28618]  
coverage : 2023-04-16 / 2023-04-22  
azimuth : 1.2624 & 1.2627  
median : 1.0057  
spread : 0.0021314  
created : 2023-08-24T09:18:37

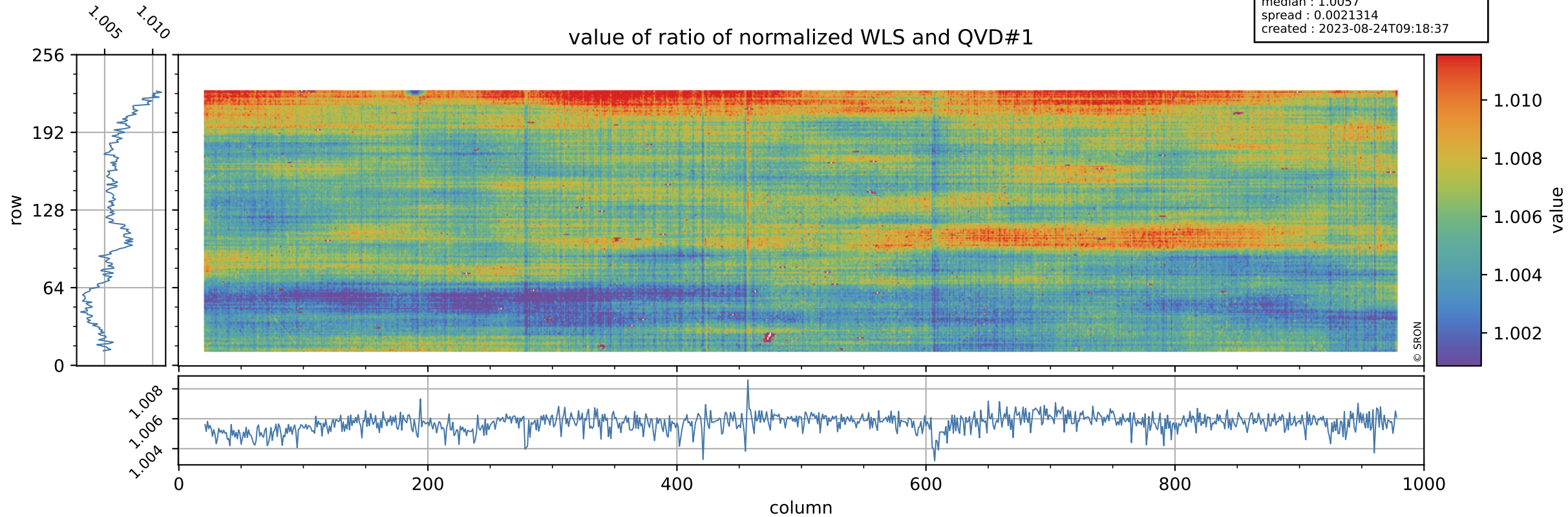

# Tropomi SWIR stability

uncertainty of ratio of normalized WLS and QVD#1

orbits : [28532, 28618]  
coverage : 2023-04-16 / 2023-04-22  
azimuth : 1.2624 & 1.2627  
median : 0.40179  
spread : 0.079565  
created : 2023-08-24T09:18:37

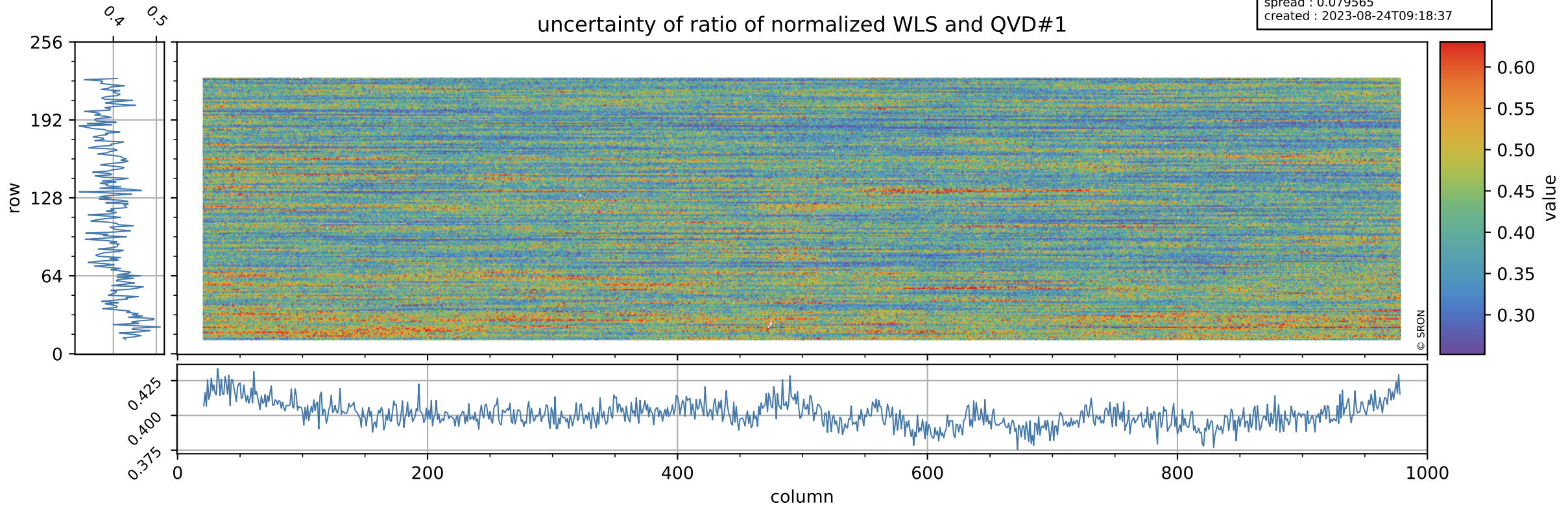



# Tropomi SWIR stability

orbits : [28532, 28618]  
coverage : 2023-04-16 / 2023-04-22  
azimuth : 1.2624 & 1.2627  
median : 0.96236  
spread : 0.0029575  
created : 2023-08-24T09:18:38

value of ratio of normalized DLED and QVD#2

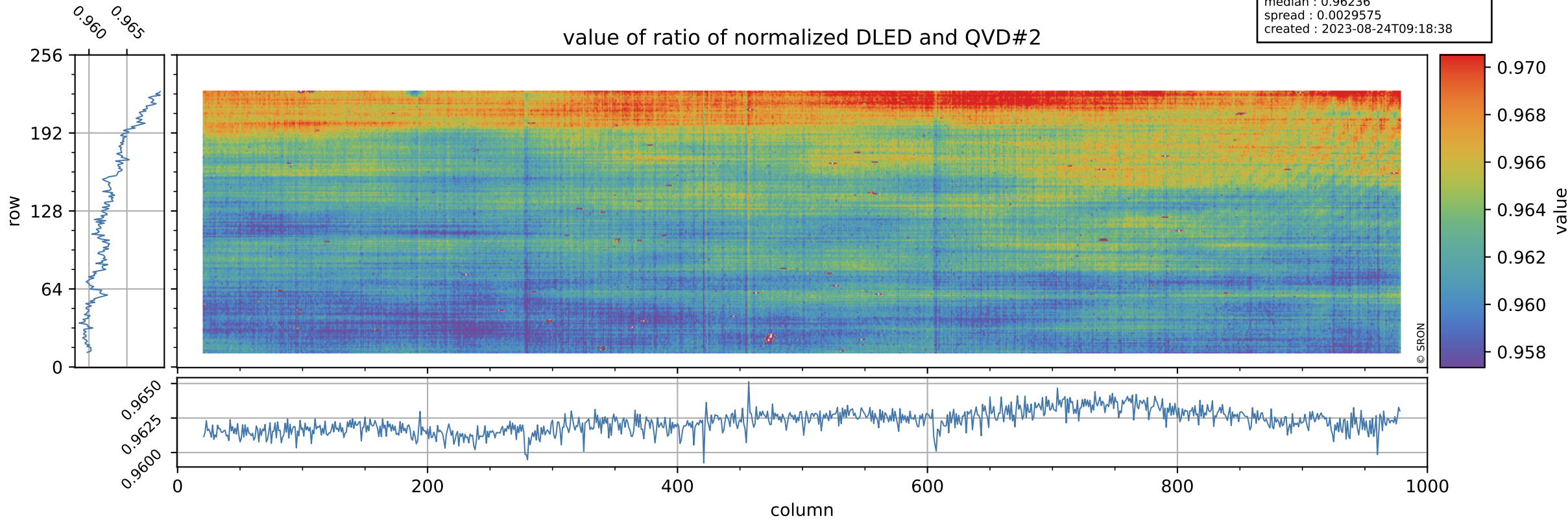

# Tropomi SWIR stability

orbits : [28532, 28618]  
coverage : 2023-04-16 / 2023-04-22  
azimuth : 1.2624 & 1.2627  
median : 0.7574  
spread : 0.14481  
created : 2023-08-24T09:18:38

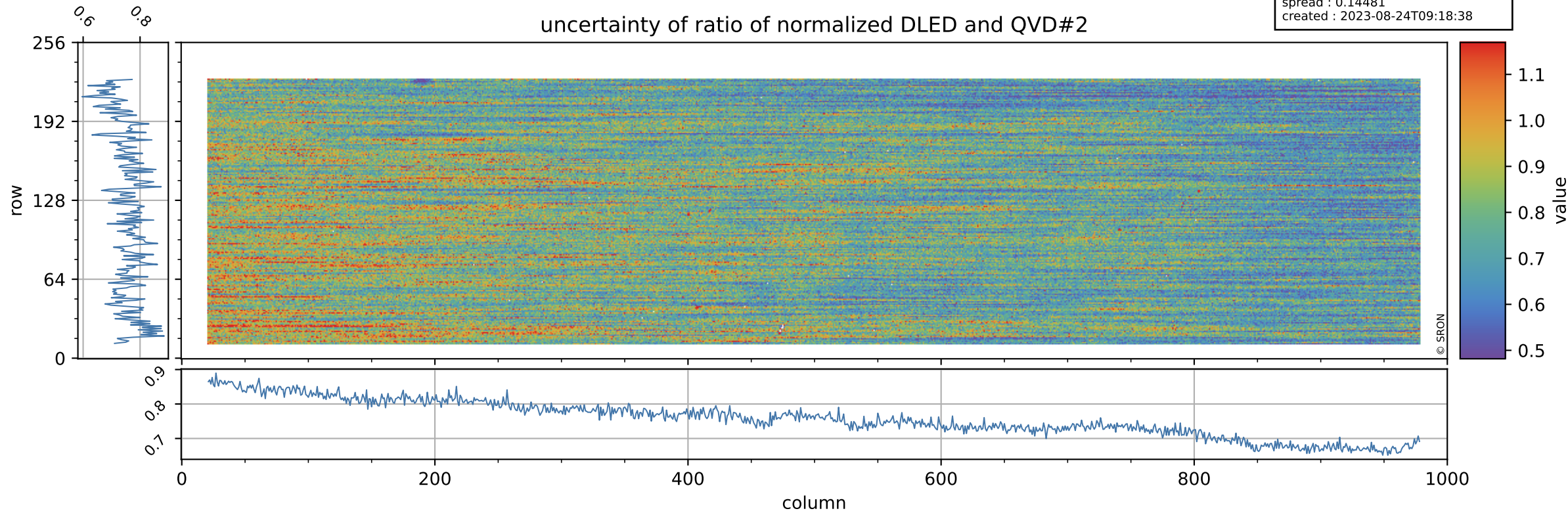



# Tropomi SWIR stability

value of ratio of normalized WLS and QVD#2

orbits : [28532, 28618]  
coverage : 2023-04-16 / 2023-04-22  
azimuth : 1.2624 & 1.2627  
median : 1.0048  
spread : 0.0028062  
created : 2023-08-24T09:18:38

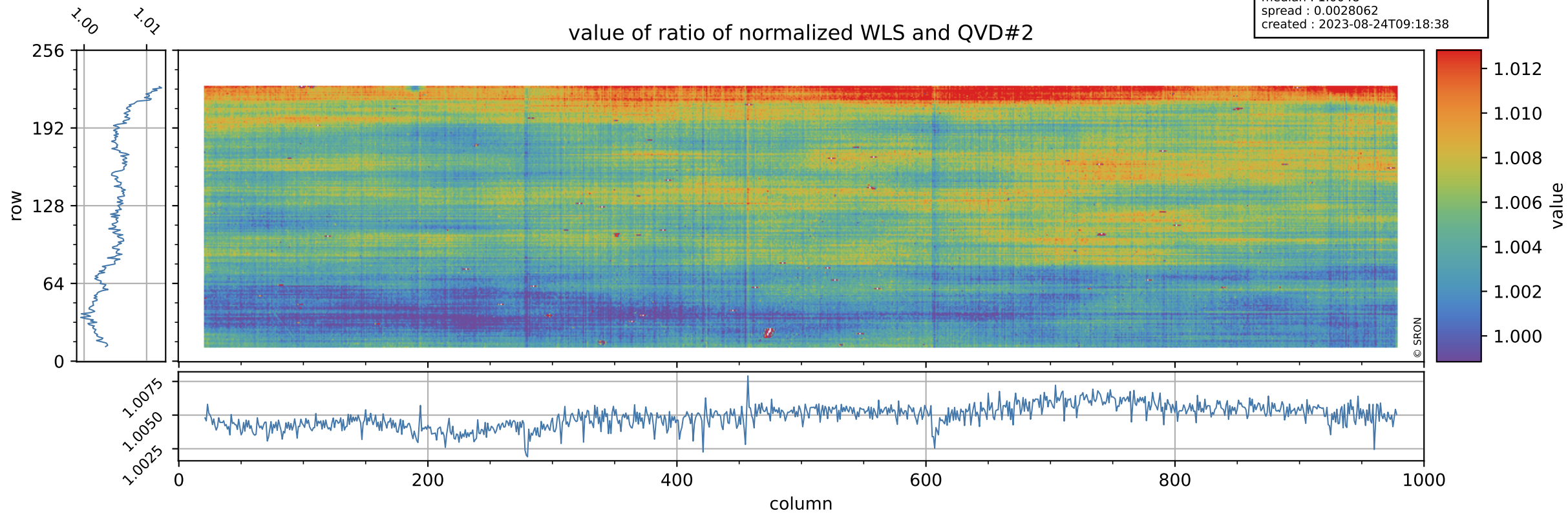

# Tropomi SWIR stability

uncertainty of ratio of normalized WLS and QVD#2

orbits : [28532, 28618]  
coverage : 2023-04-16 / 2023-04-22  
azimuth : 1.2624 & 1.2627  
median : 0.40879  
spread : 0.076023  
created : 2023-08-24T09:18:38

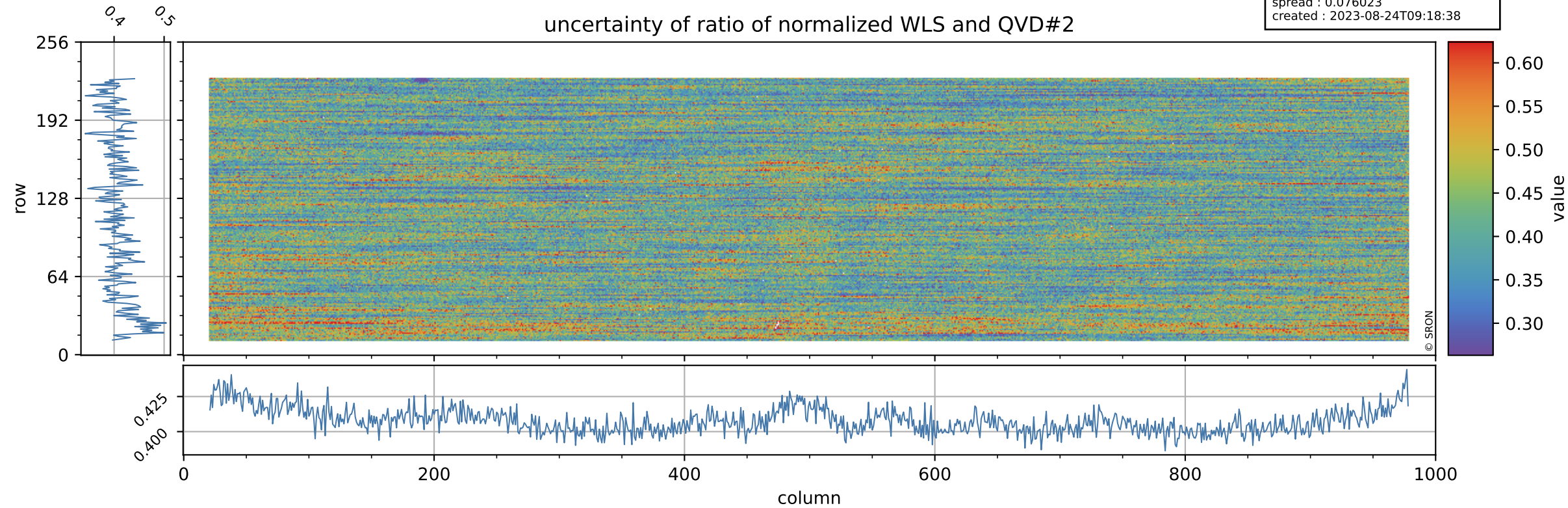



# Tropomi SWIR stability

value of ratio of normalized DLED and WLS

orbits : [28532, 28618]  
coverage : 2023-04-16 / 2023-04-22  
azimuth : 1.2624 & 1.2627  
median : 0.95797  
spread : 0.0013848  
created : 2023-08-24T09:18:39

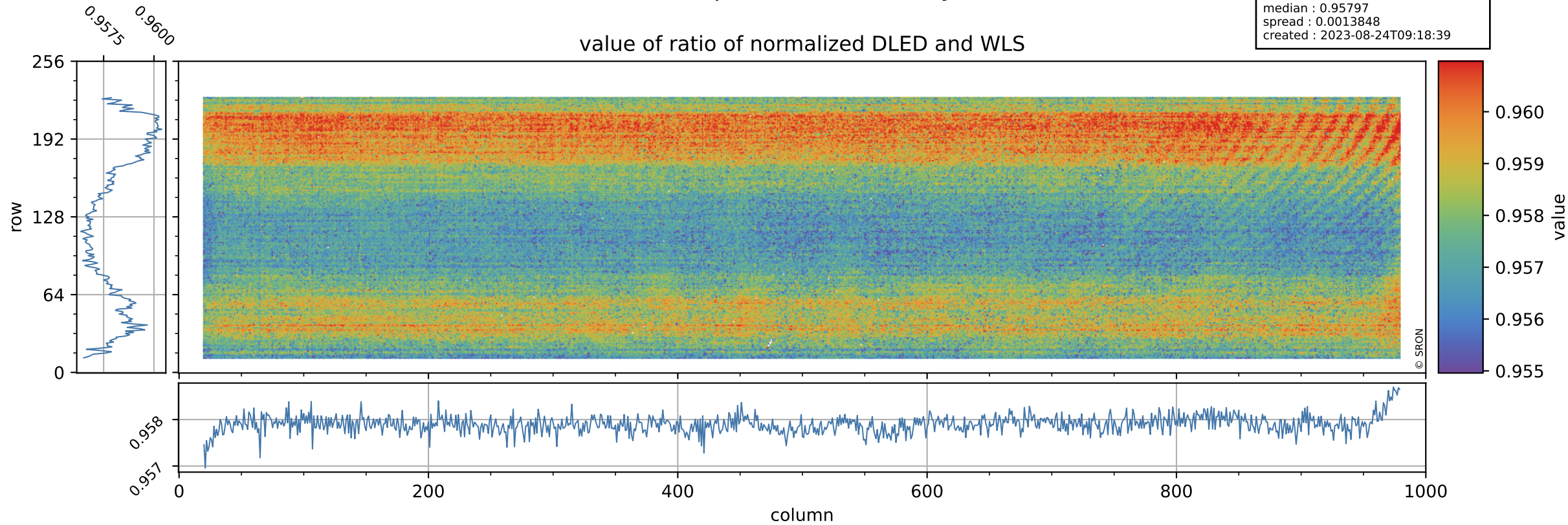

# Tropomi SWIR stability

uncertainty of ratio of normalized DLED and WLS

orbits : [28532, 28618]  
coverage : 2023-04-16 / 2023-04-22  
azimuth : 1.2624 & 1.2627  
median : 1.8594  
spread : 0.36336  
created : 2023-08-24T09:18:39

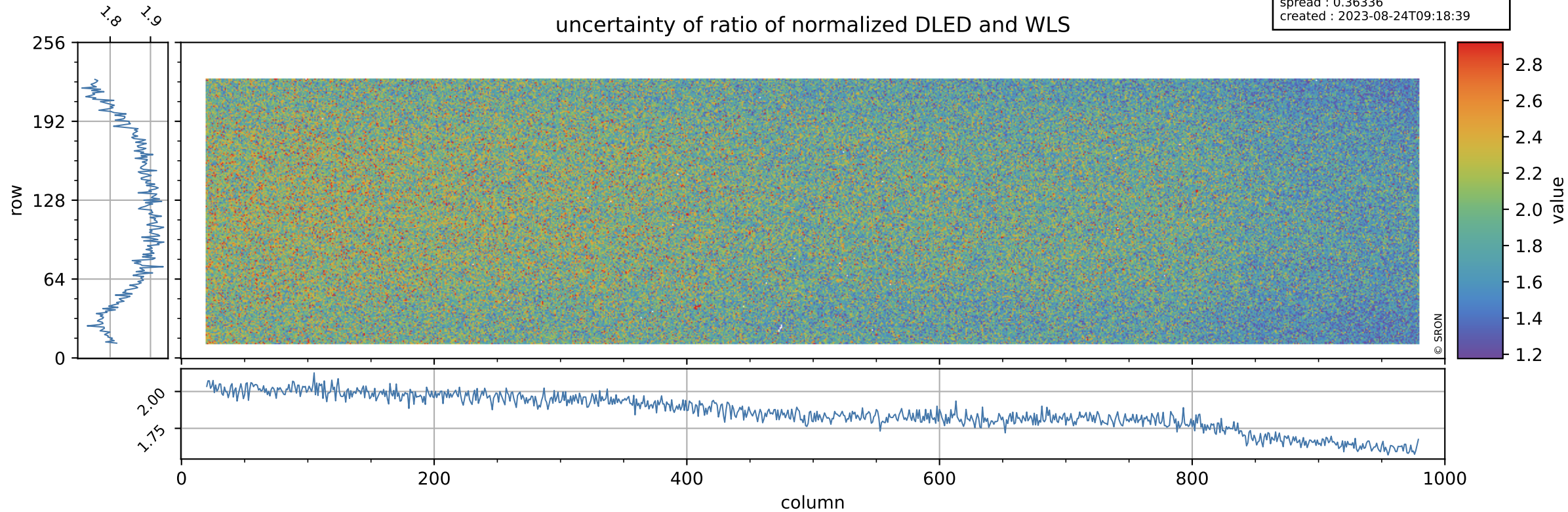



# Tropomi SWIR stability

value of normalized QVD#1

orbits : [28532, 28618]  
coverage : 2023-04-16 / 2023-04-22  
azimuth : 1.2624 & 1.2627  
median : 0.98578  
spread : 0.0052009  
created : 2023-08-24T09:18:39

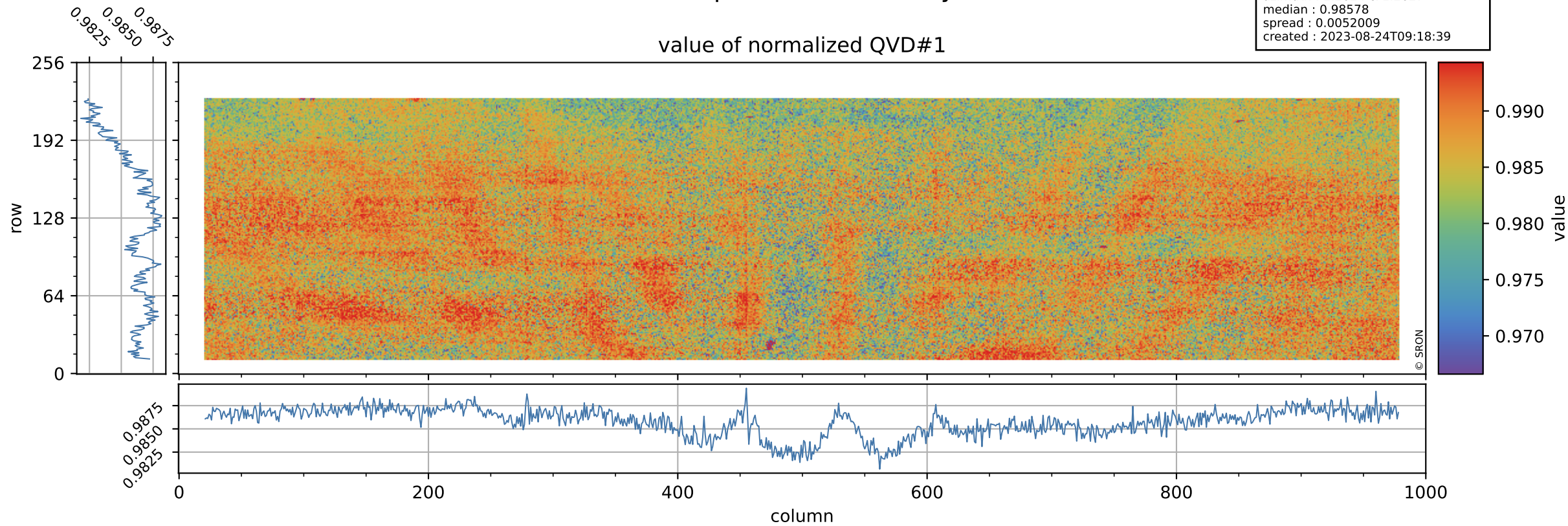

# Tropomi SWIR stability

orbits : [28532, 28618]  
coverage : 2023-04-16 / 2023-04-22  
azimuth : 1.2624 & 1.2627  
median : 1.0228 ke  
spread : 0.16196 ke  
created : 2023-08-24T09:18:40

## QVD#1 background

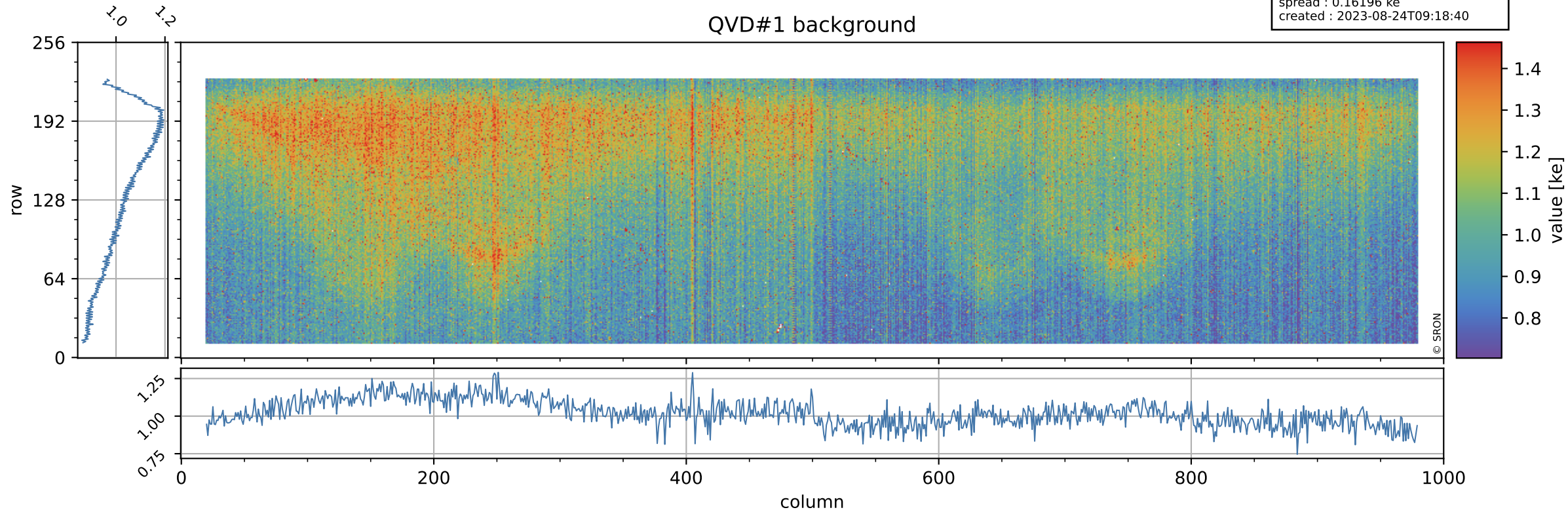



# Tropomi SWIR stability

value of normalized QVD#2

orbits : [28532, 28618]  
coverage : 2023-04-16 / 2023-04-22  
azimuth : 1.2624 & 1.2627  
median : 0.98665  
spread : 0.0054823  
created : 2023-08-24T09:18:40

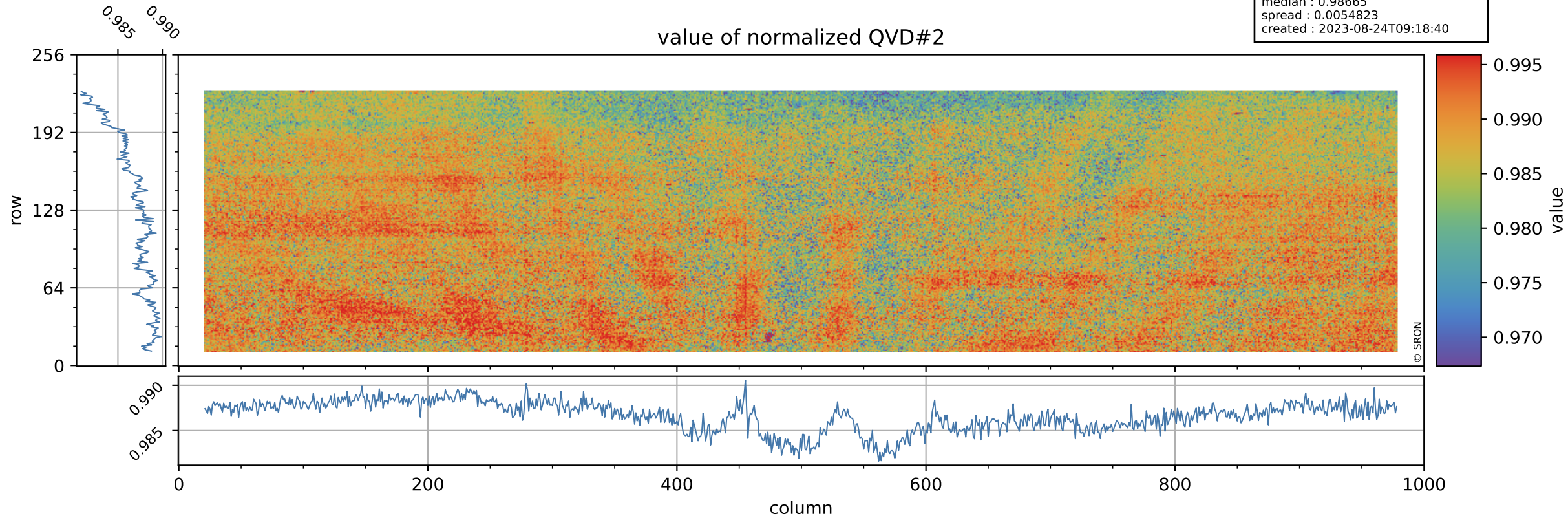

# Tropomi SWIR stability

orbits : [28532, 28618]  
coverage : 2023-04-16 / 2023-04-22  
azimuth : 1.2624 & 1.2627  
median : 1.0098 ke  
spread : 0.16018 ke  
created : 2023-08-24T09:18:40

## QVD#2 background

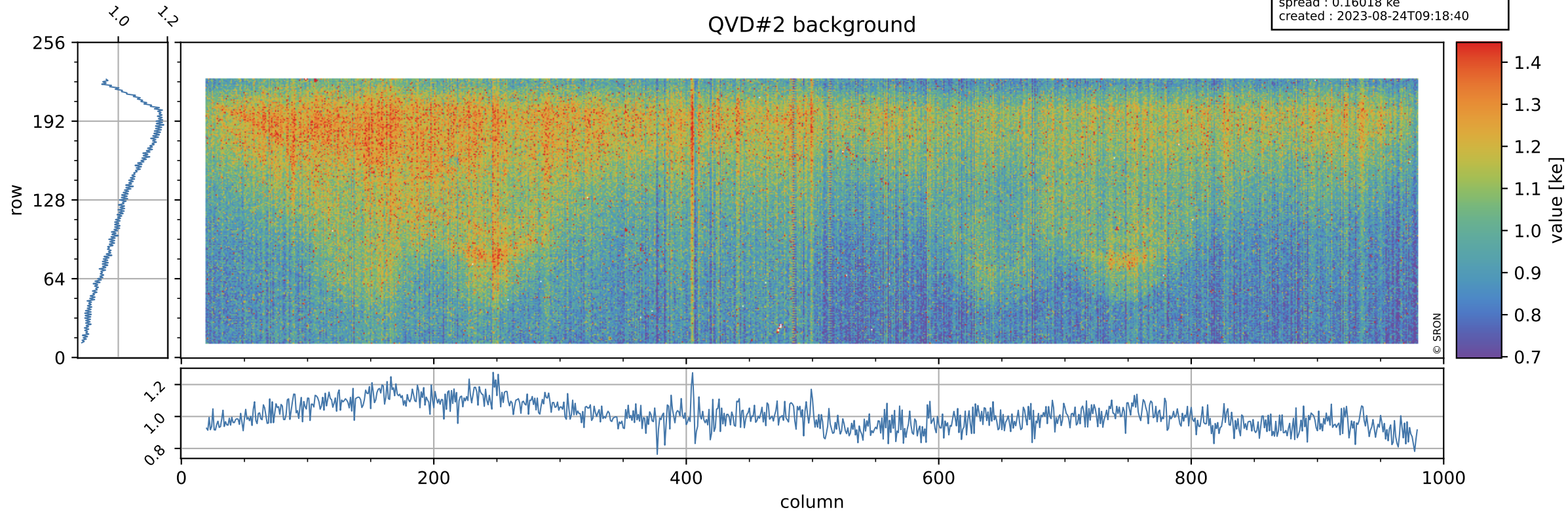



# Tropomi SWIR stability

value of normalized DLED

orbits : [28532, 28618]  
coverage : 2023-04-16 / 2023-04-22  
azimuth : 1.2624 & 1.2627  
median : 0.95007  
spread : 0.0046569  
created : 2023-08-24T09:18:40

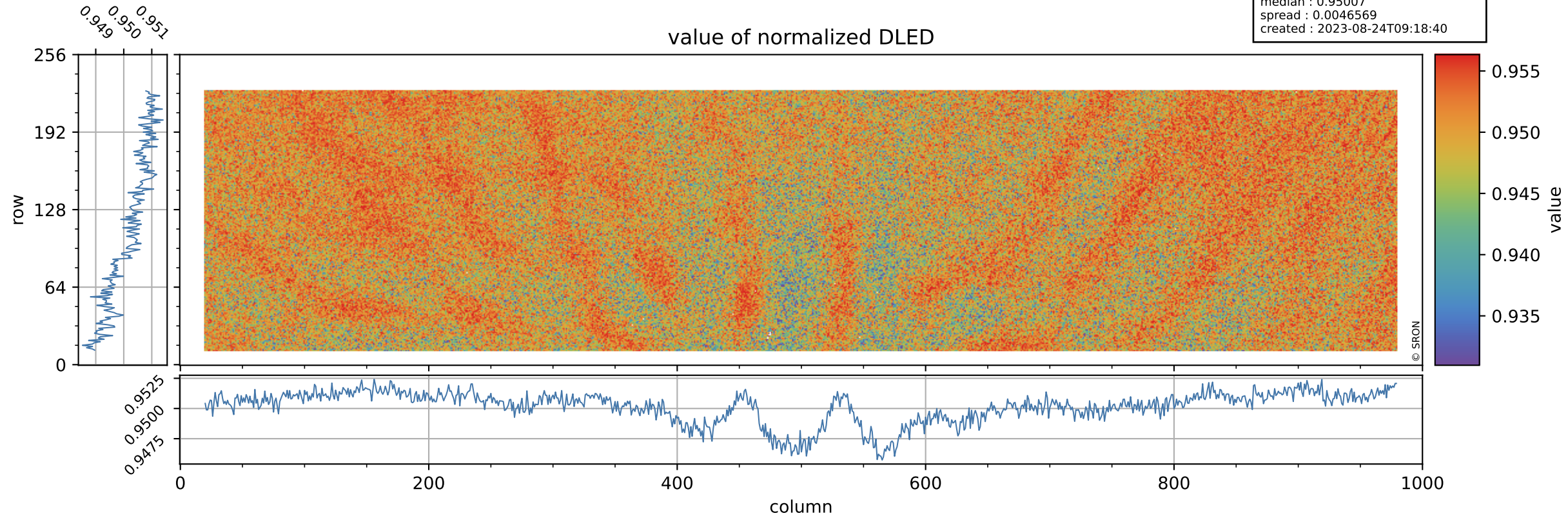

# Tropomi SWIR stability

orbits : [28532, 28618]  
coverage : 2023-04-16 / 2023-04-22  
azimuth : 1.2624 & 1.2627  
median : 0.90519 ke  
spread : 0.14705 ke  
created : 2023-08-24T09:18:41

## DLED background

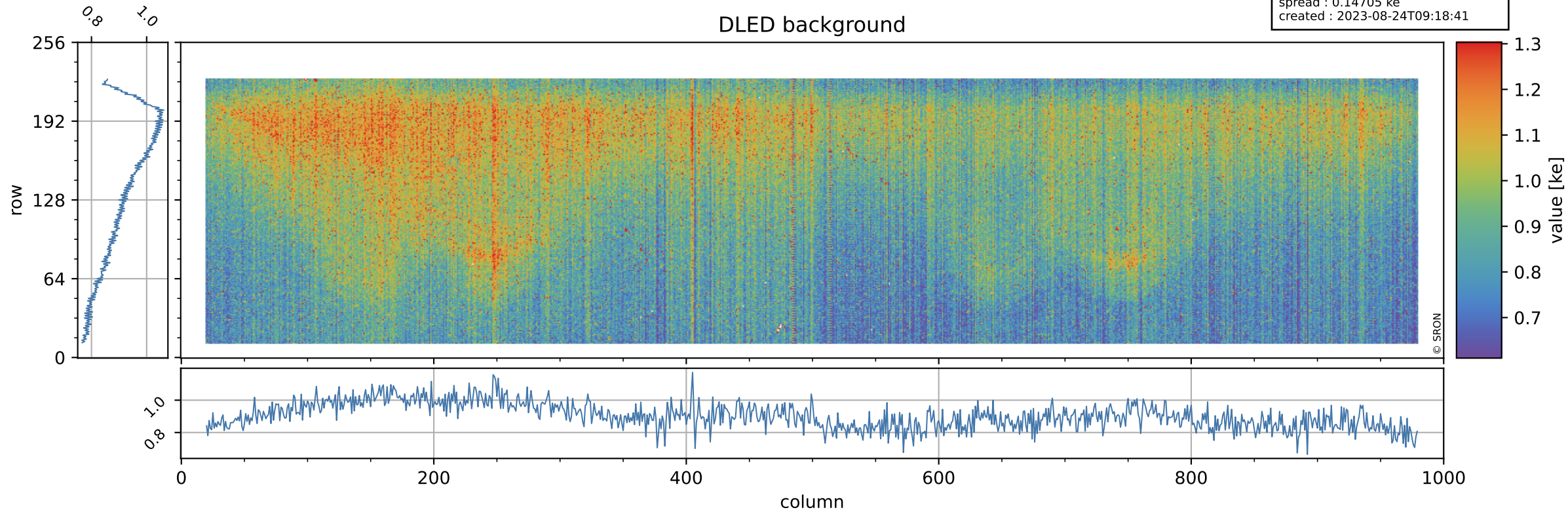



# Tropomi SWIR stability

value of normalized WLS

orbits : [28532, 28618]  
coverage : 2023-04-16 / 2023-04-22  
azimuth : 1.2624 & 1.2627  
median : 0.99158  
spread : 0.0045455  
created : 2023-08-24T09:18:41

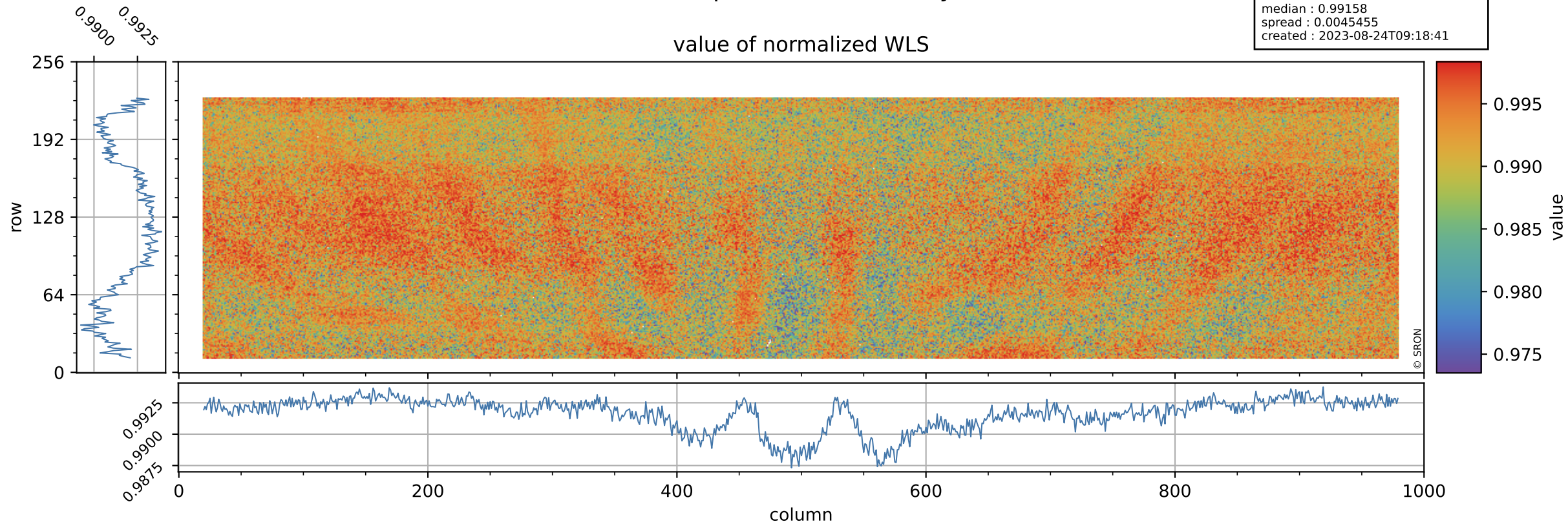

# Tropomi SWIR stability

orbits : [28532, 28618]  
coverage : 2023-04-16 / 2023-04-22  
azimuth : 1.2624 & 1.2627  
median : 346.56 e  
spread : 86.254 e  
created : 2023-08-24T09:18:41

## WLS background

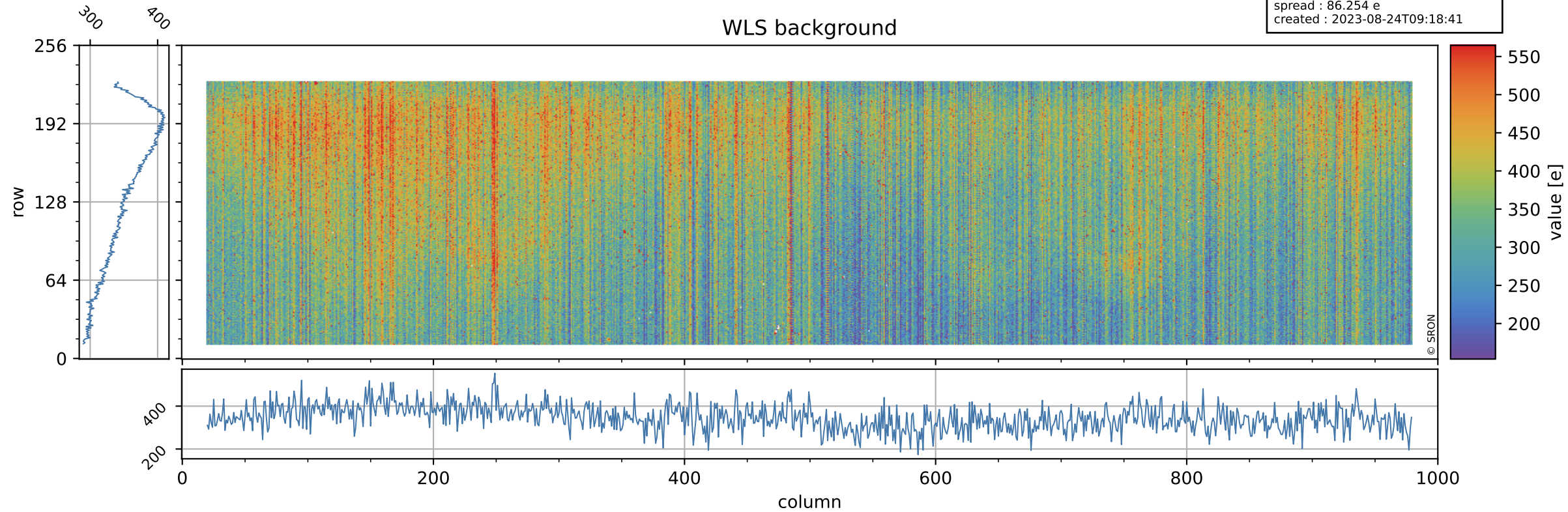



# Tropomi SWIR stability ground-tracks of Sentinel-5P

orbits : [28532, 28618]  
coverage : 2023-04-16 / 2023-04-22  
azimuth : 1.2624 & 1.2627  
created : 2023-08-24T09:18:41

