

Tropomi SWIR stability

value of ratio of normalized QVD#1 and QVD#2

orbits : [28712, 28798]
coverage : 2023-04-29 / 2023-05-05
azimuth : 1.2641 & 1.2640
median : 0.99875
spread : 0.0016357
created : 2023-08-24T09:18:59

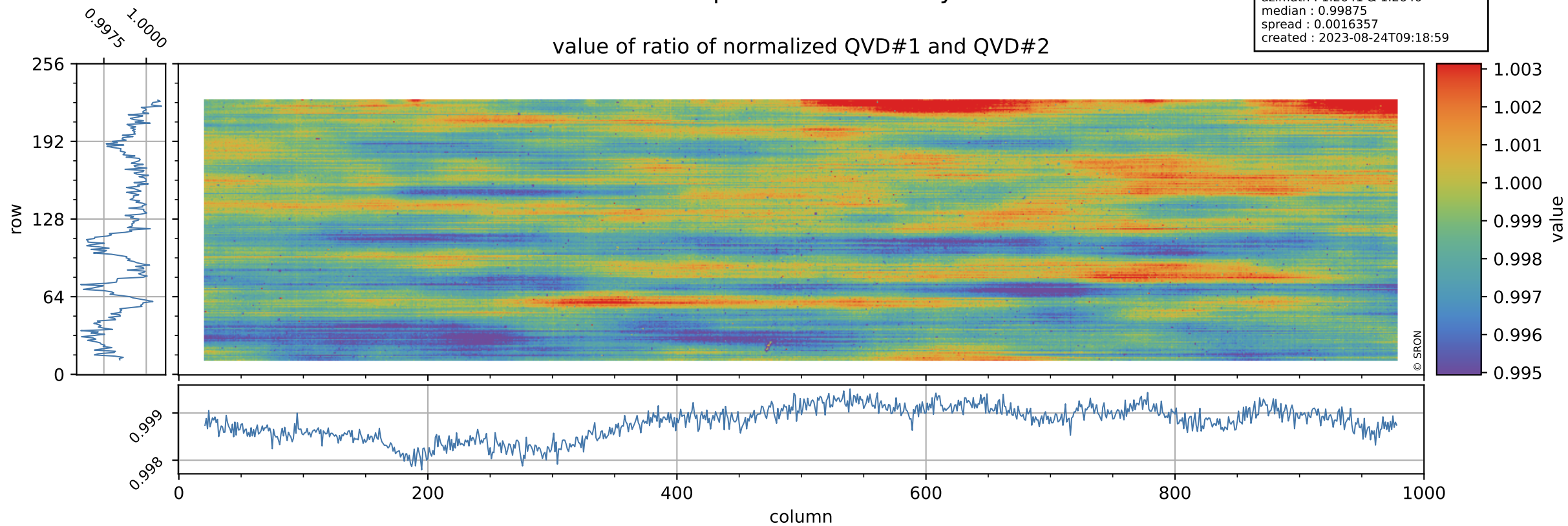

Tropomi SWIR stability

uncertainty of ratio of normalized QVD#1 and QVD#2

orbits : [28712, 28798]
coverage : 2023-04-29 / 2023-05-05
azimuth : 1.2641 & 1.2640
median : 1.0288
spread : 0.19768
created : 2023-08-24T09:19:00

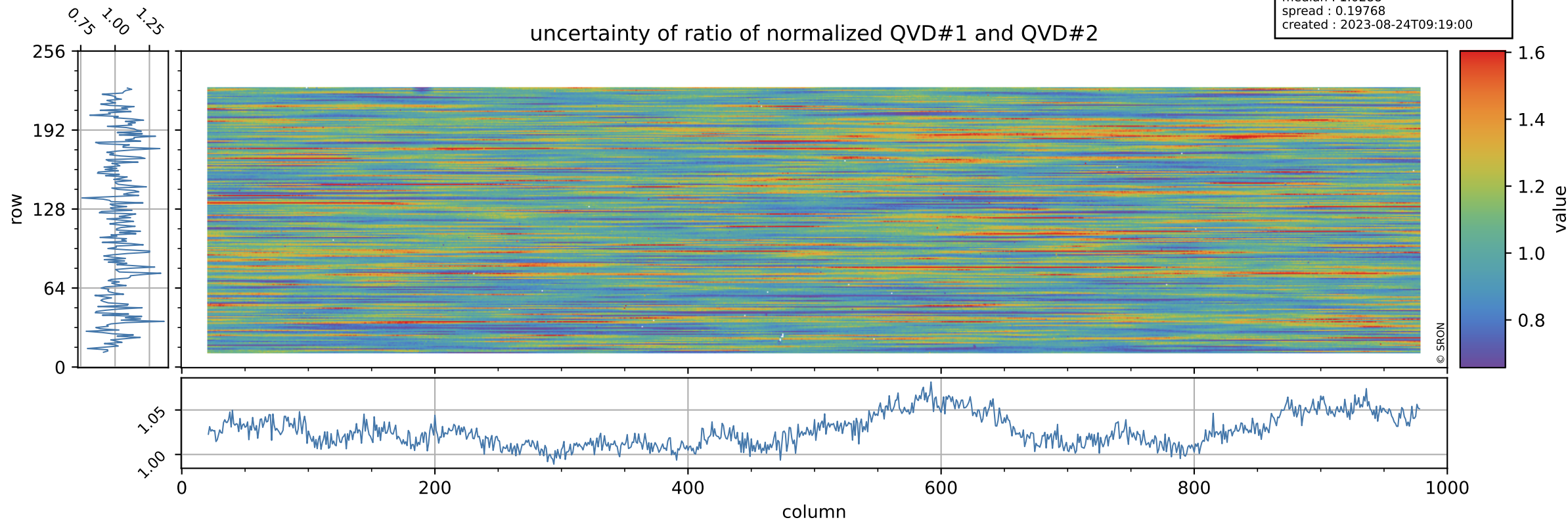

Tropomi SWIR stability

value of ratio of normalized DLED and QVD#1

orbits : [28712, 28798]
coverage : 2023-04-29 / 2023-05-05
azimuth : 1.2641 & 1.2640
median : 0.96412
spread : 0.0023257
created : 2023-08-24T09:19:00

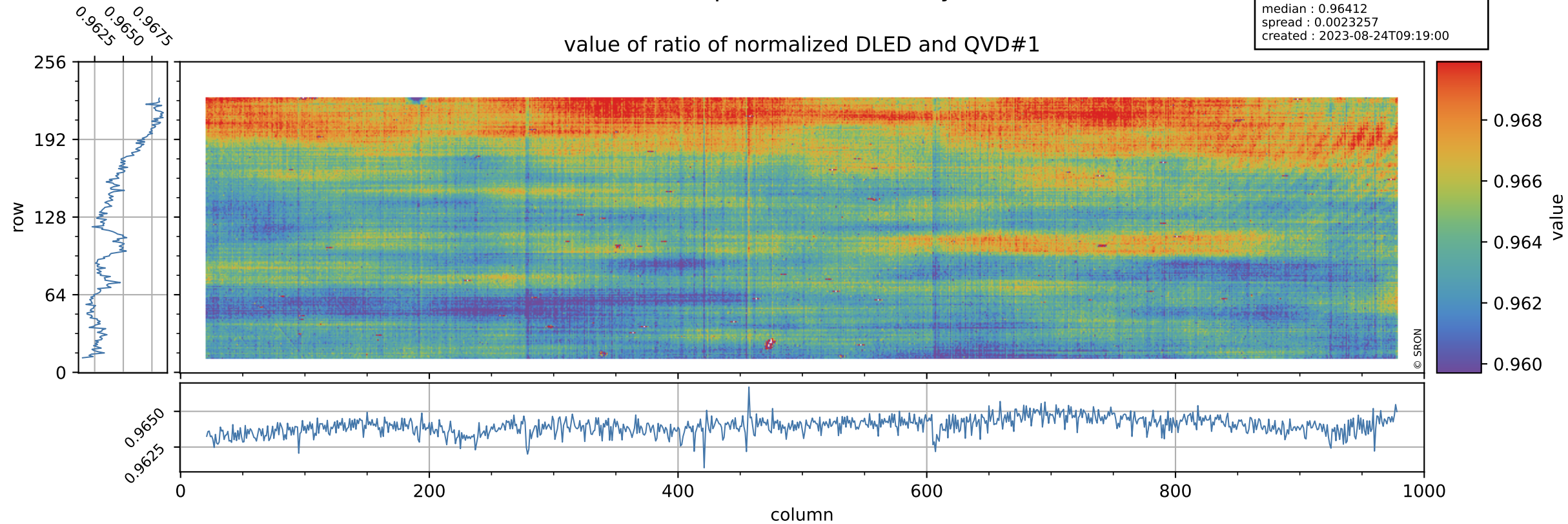

Tropomi SWIR stability

orbits : [28712, 28798]
coverage : 2023-04-29 / 2023-05-05
azimuth : 1.2641 & 1.2640
median : 0.72939
spread : 0.14795
created : 2023-08-24T09:19:00

uncertainty of ratio of normalized DLED and QVD#1

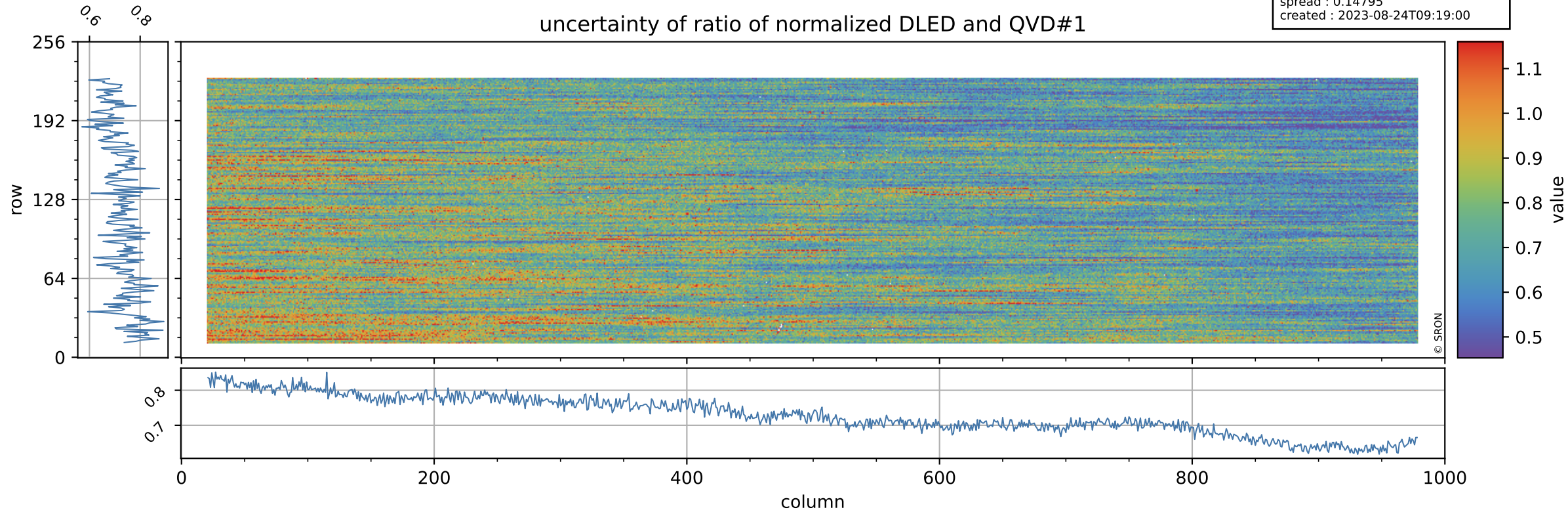

Tropomi SWIR stability

orbits : [28712, 28798]
coverage : 2023-04-29 / 2023-05-05
azimuth : 1.2641 & 1.2640
median : 1.0092
spread : 0.0022412
created : 2023-08-24T09:19:01

value of ratio of normalized WLS and QVD#1

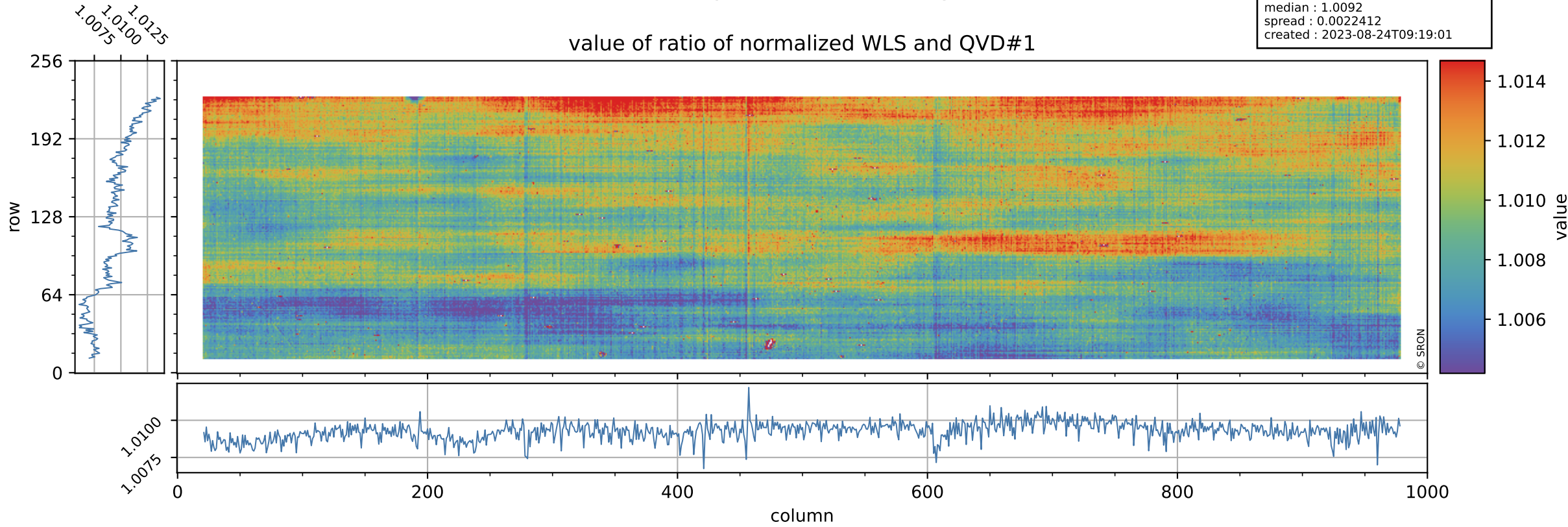

Tropomi SWIR stability

uncertainty of ratio of normalized WLS and QVD#1

orbits : [28712, 28798]
coverage : 2023-04-29 / 2023-05-05
azimuth : 1.2641 & 1.2640
median : 0.39627
spread : 0.078492
created : 2023-08-24T09:19:01

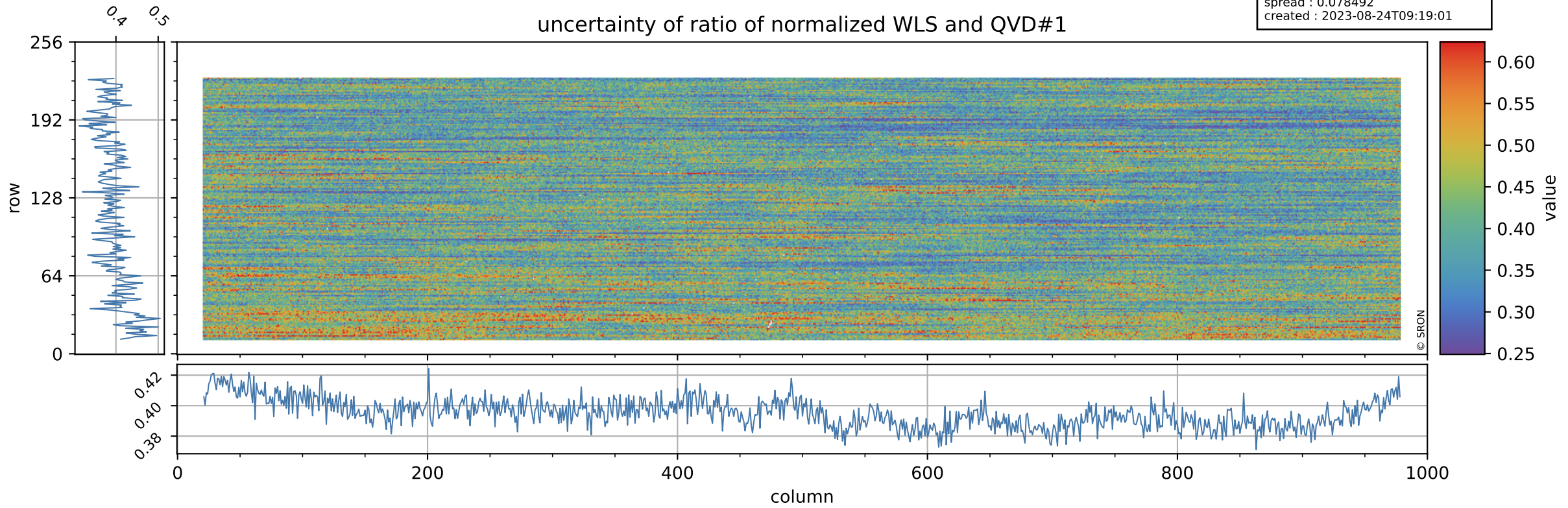

Tropomi SWIR stability

value of ratio of normalized DLED and QVD#2

orbits : [28712, 28798]
coverage : 2023-04-29 / 2023-05-05
azimuth : 1.2641 & 1.2640
median : 0.96283
spread : 0.0027886
created : 2023-08-24T09:19:01

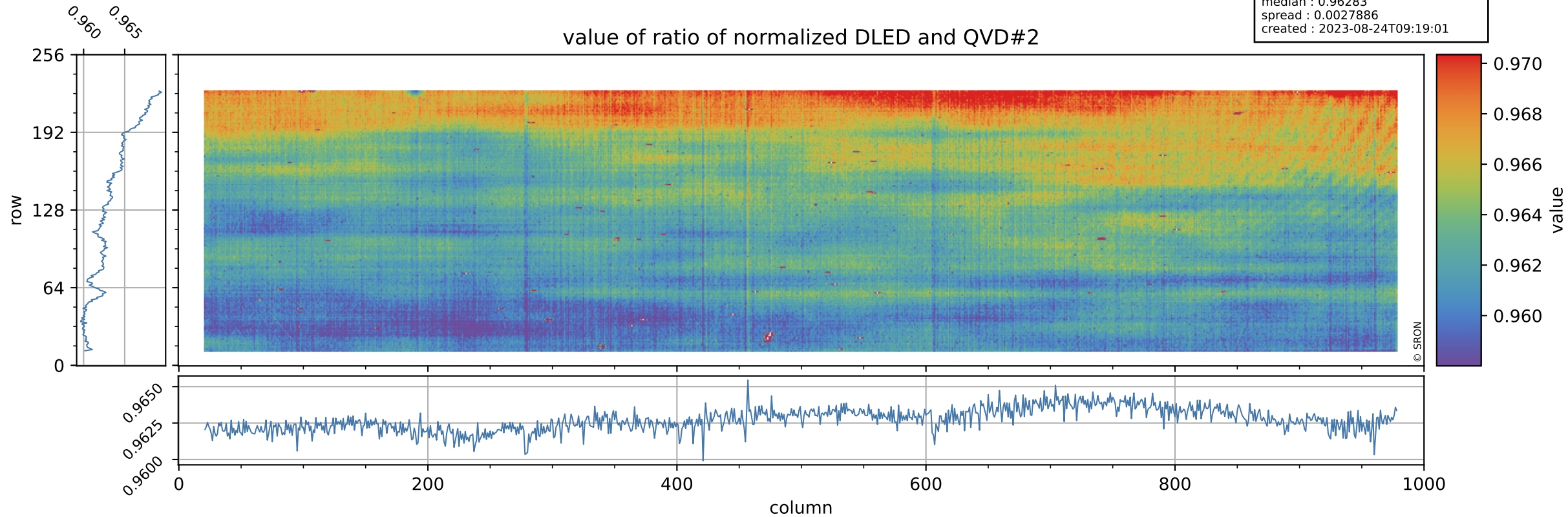

Tropomi SWIR stability

orbits : [28712, 28798]
coverage : 2023-04-29 / 2023-05-05
azimuth : 1.2641 & 1.2640
median : 0.74699
spread : 0.14828
created : 2023-08-24T09:19:01

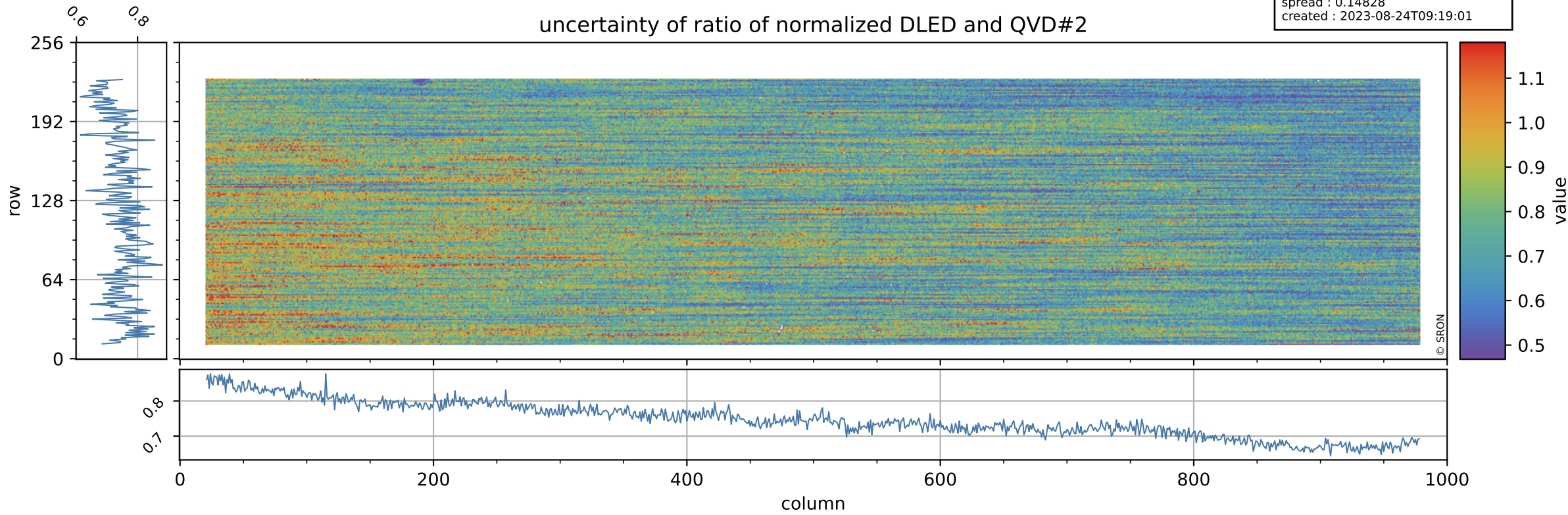

Tropomi SWIR stability

orbits : [28712, 28798]
coverage : 2023-04-29 / 2023-05-05
azimuth : 1.2641 & 1.2640
median : 1.008
spread : 0.0027354
created : 2023-08-24T09:19:02

value of ratio of normalized WLS and QVD#2

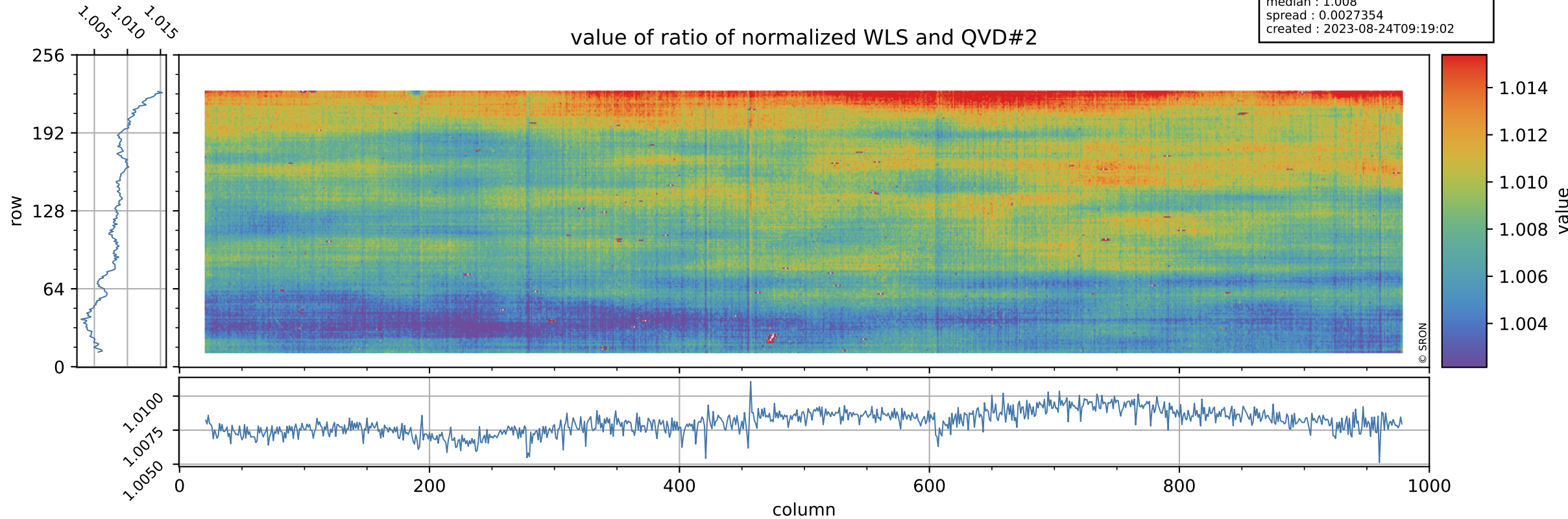

Tropomi SWIR stability

uncertainty of ratio of normalized WLS and QVD#2

orbits : [28712, 28798]
coverage : 2023-04-29 / 2023-05-05
azimuth : 1.2641 & 1.2640
median : 0.4061
spread : 0.078953
created : 2023-08-24T09:19:02

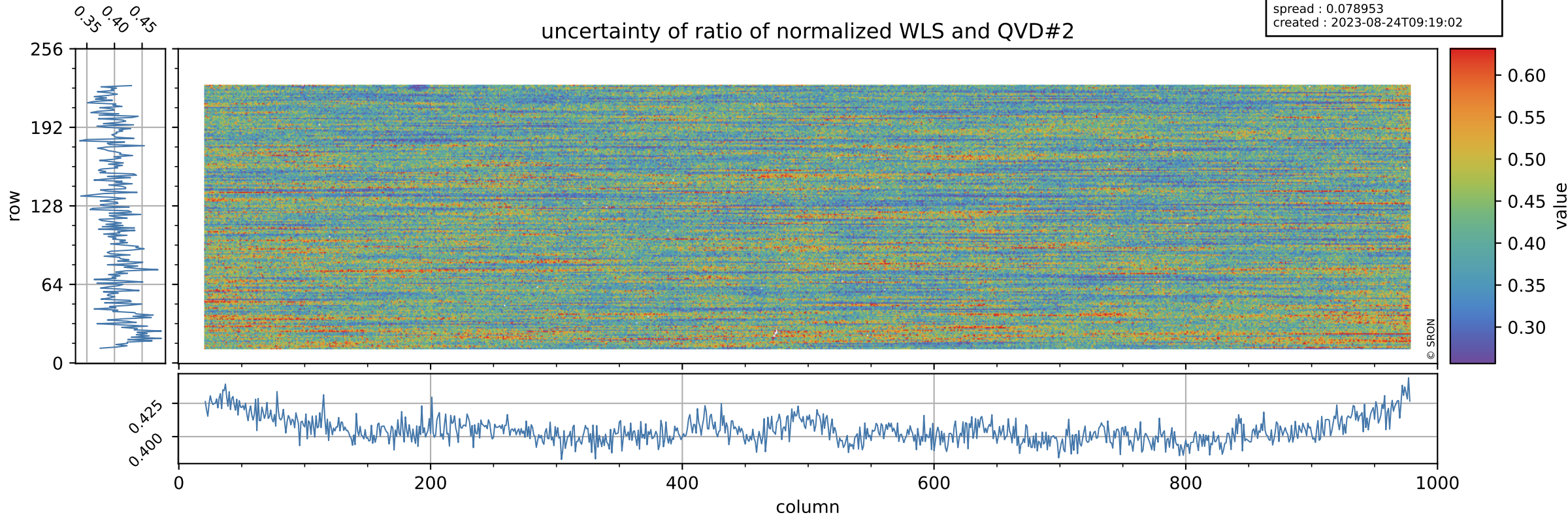

Tropomi SWIR stability

value of ratio of normalized DLED and WLS

orbits : [28712, 28798]
coverage : 2023-04-29 / 2023-05-05
azimuth : 1.2641 & 1.2640
median : 0.95546
spread : 0.0011082
created : 2023-08-24T09:19:02

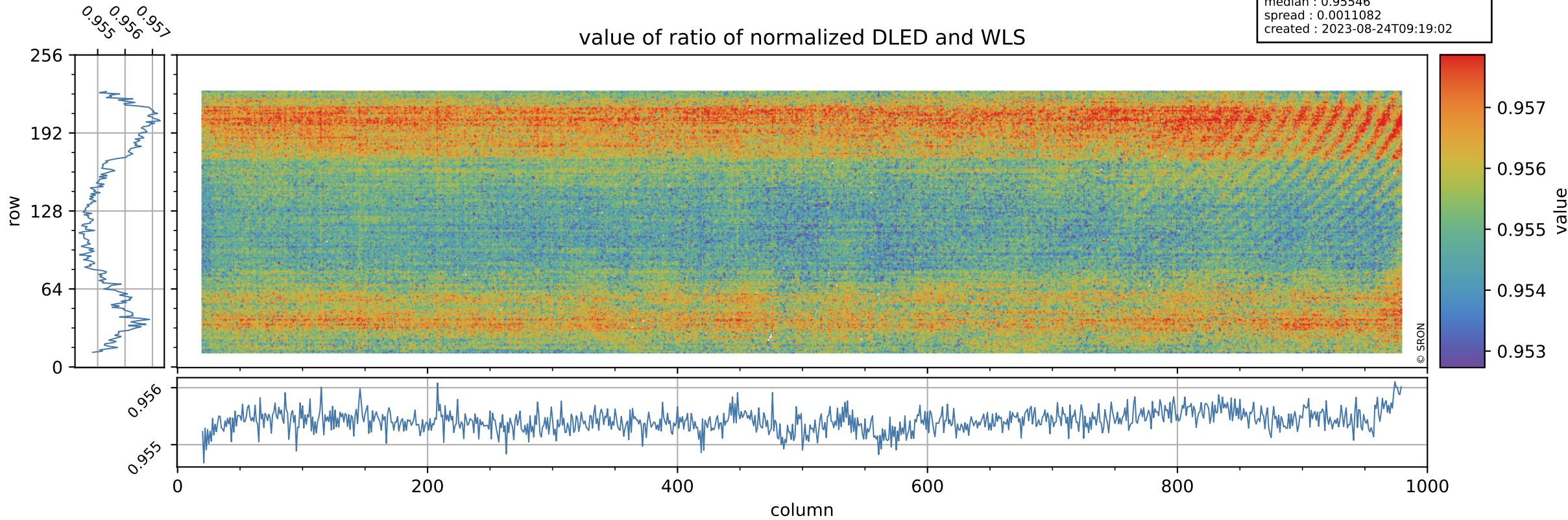

Tropomi SWIR stability

orbits : [28712, 28798]
coverage : 2023-04-29 / 2023-05-05
azimuth : 1.2641 & 1.2640
median : 1.8468
spread : 0.36026
created : 2023-08-24T09:19:03

uncertainty of ratio of normalized DLED and WLS

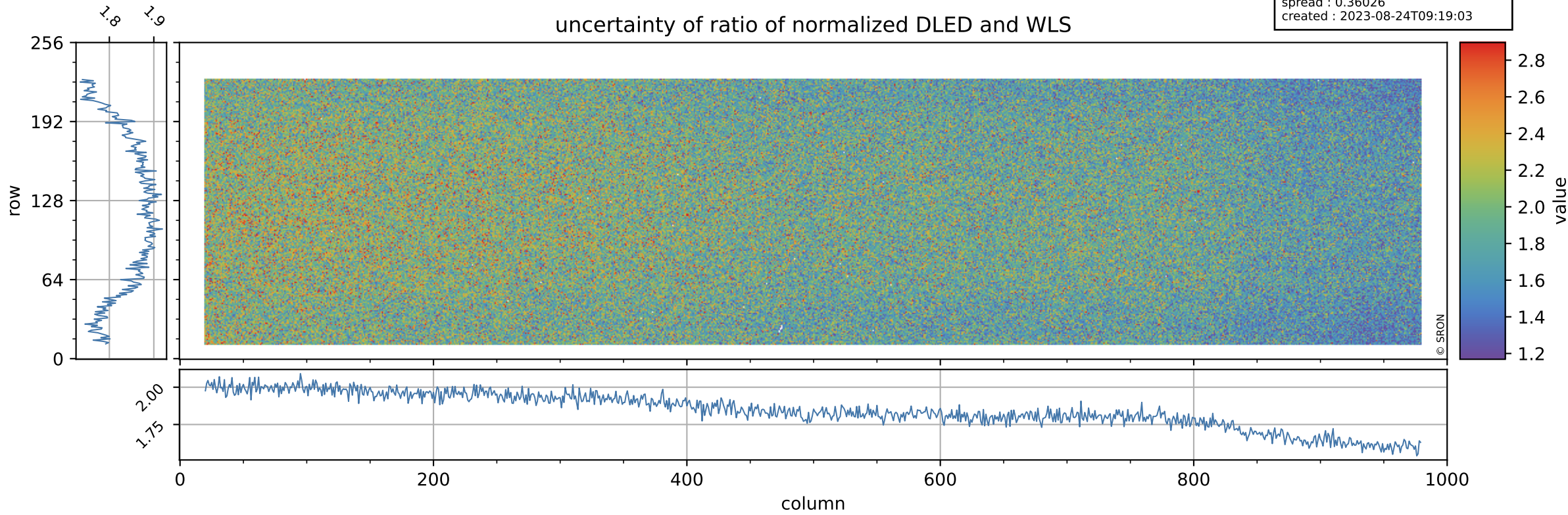

Tropomi SWIR stability

value of normalized QVD#1

orbits : [28712, 28798]
coverage : 2023-04-29 / 2023-05-05
azimuth : 1.2641 & 1.2640
median : 0.9849
spread : 0.0051647
created : 2023-08-24T09:19:03

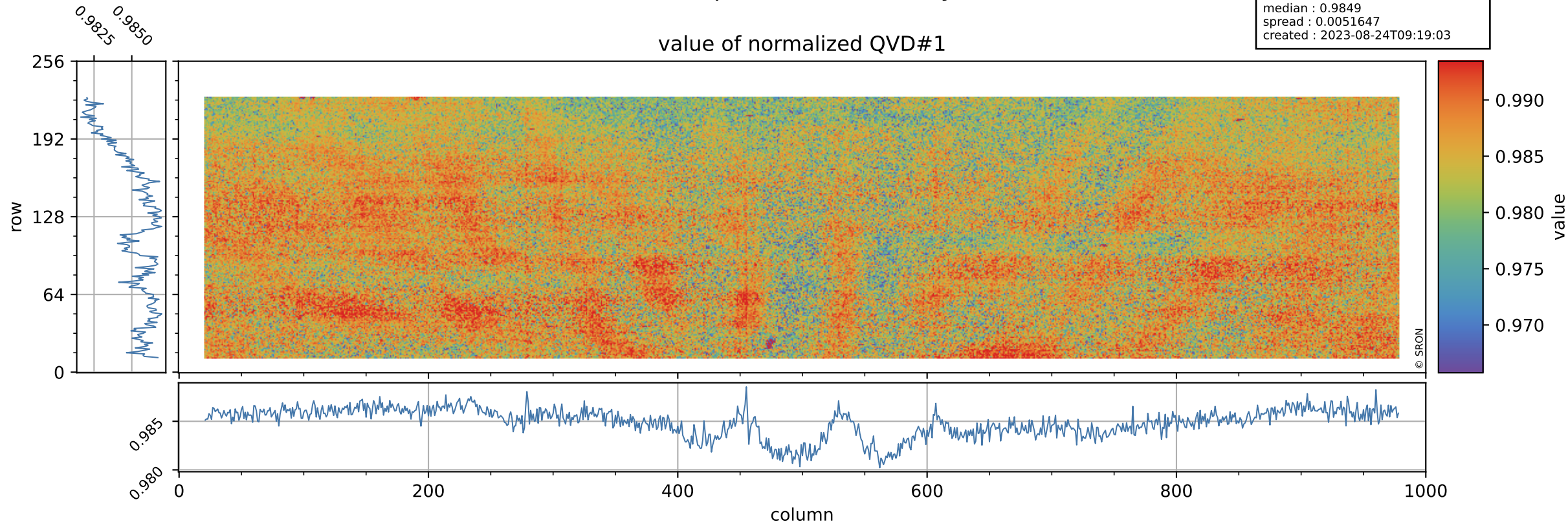

Tropomi SWIR stability

orbits : [28712, 28798]
coverage : 2023-04-29 / 2023-05-05
azimuth : 1.2641 & 1.2640
median : 1.0157 ke
spread : 0.16074 ke
created : 2023-08-24T09:19:03

QVD#1 background

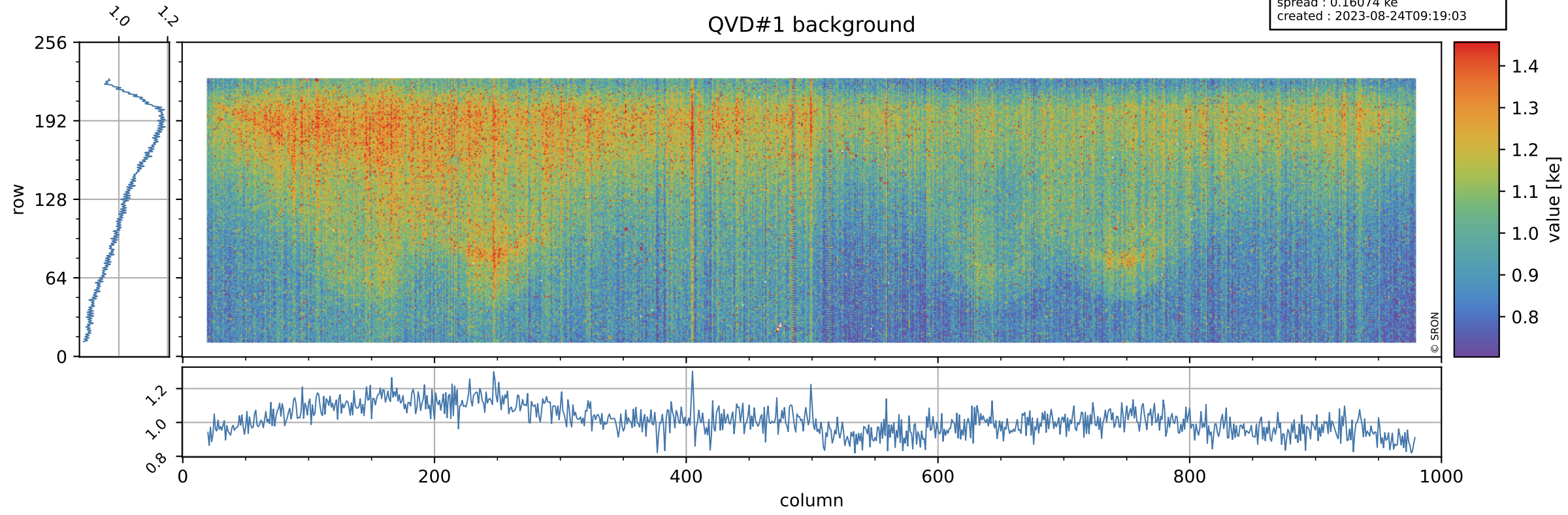

Tropomi SWIR stability

value of normalized QVD#2

orbits : [28712, 28798]
coverage : 2023-04-29 / 2023-05-05
azimuth : 1.2641 & 1.2640
median : 0.98609
spread : 0.0053942
created : 2023-08-24T09:19:03

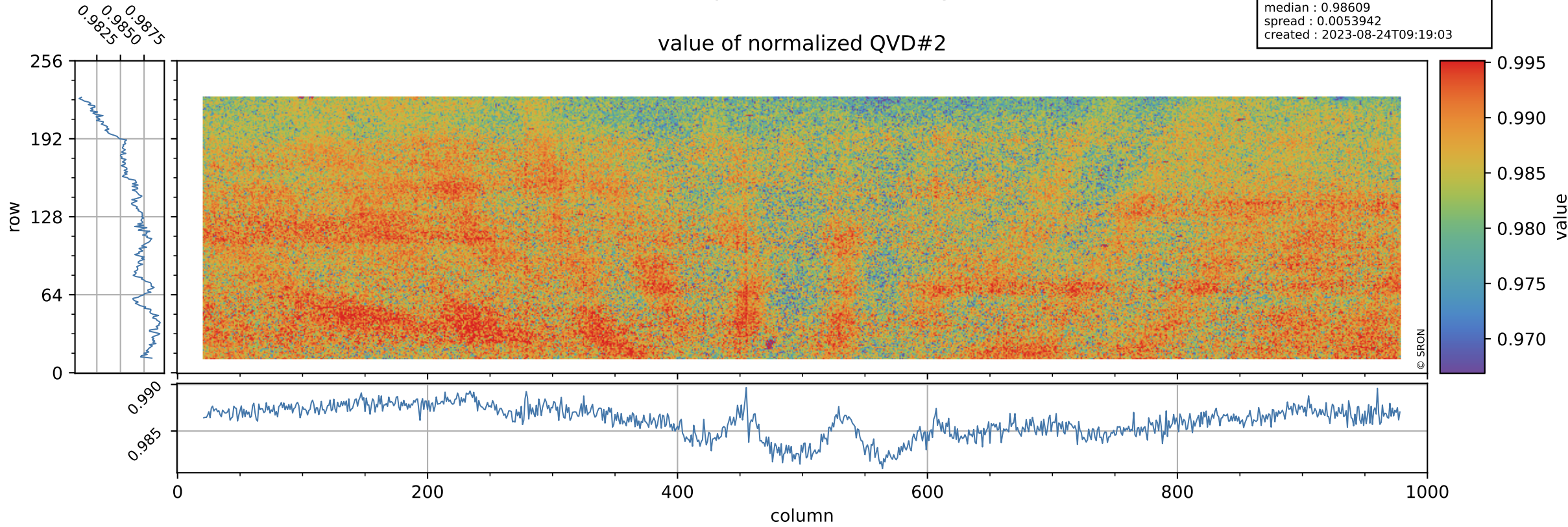

Tropomi SWIR stability

QVD#2 background

orbits : [28712, 28798]
coverage : 2023-04-29 / 2023-05-05
azimuth : 1.2641 & 1.2640
median : 1.0133 ke
spread : 0.16157 ke
created : 2023-08-24T09:19:04

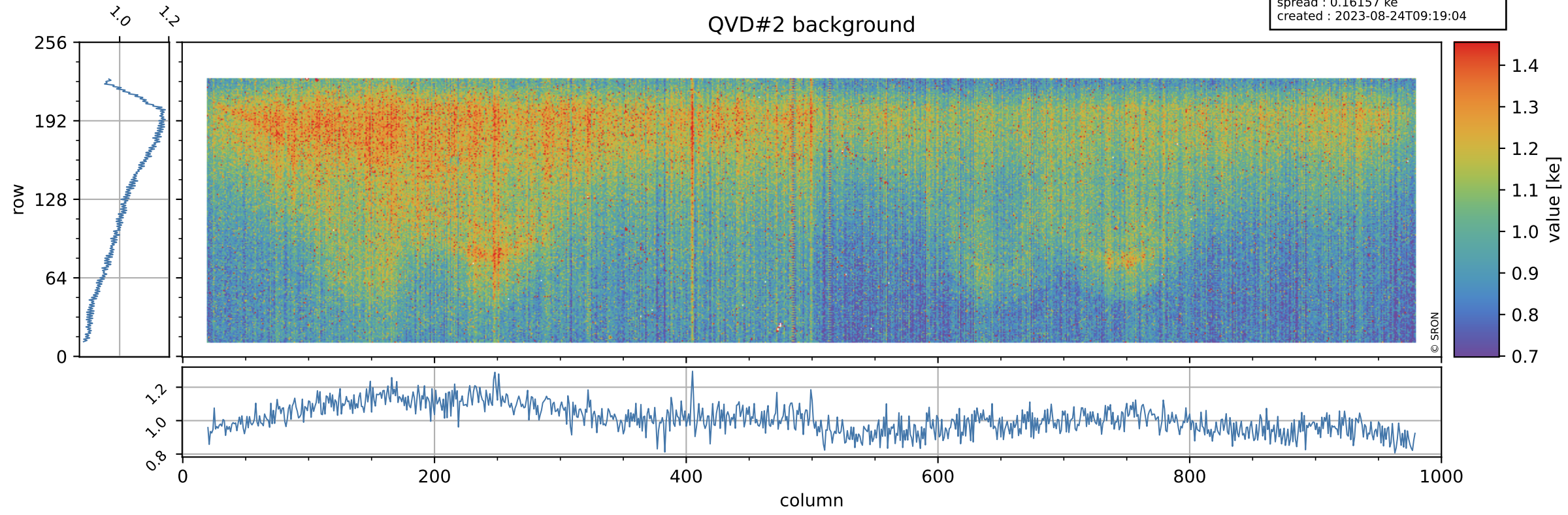

Tropomi SWIR stability

value of normalized DLED

orbits : [28712, 28798]
coverage : 2023-04-29 / 2023-05-05
azimuth : 1.2641 & 1.2640
median : 0.94997
spread : 0.0046757
created : 2023-08-24T09:19:04

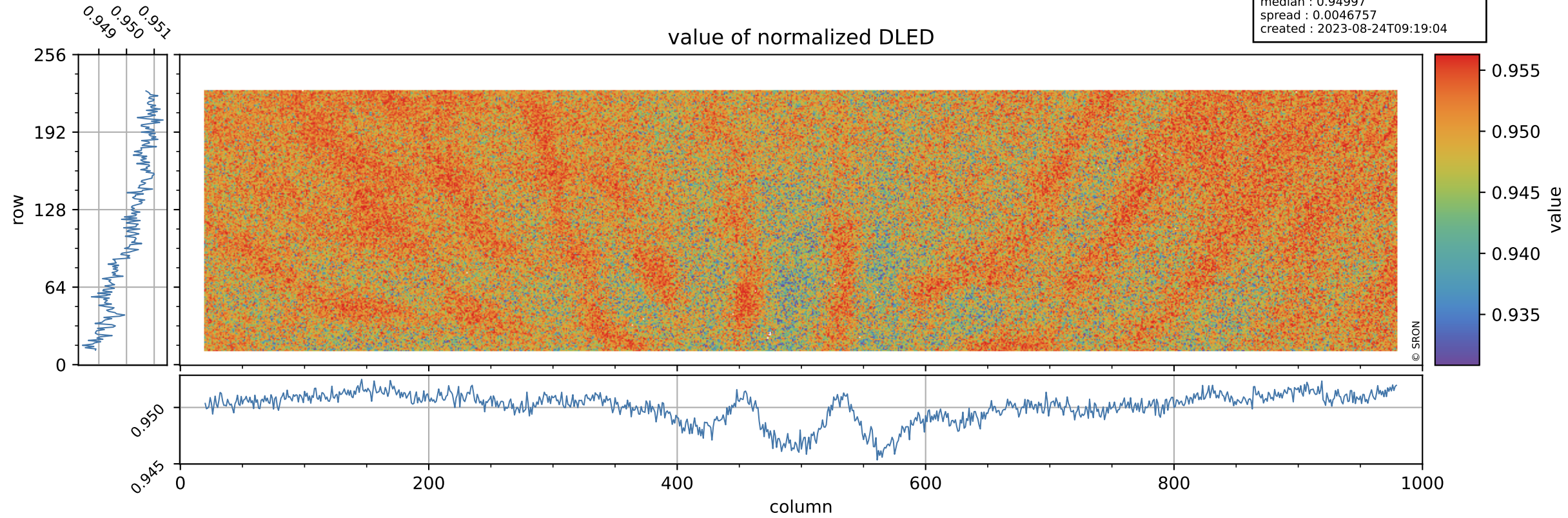

Tropomi SWIR stability

DLED background

orbits : [28712, 28798]
coverage : 2023-04-29 / 2023-05-05
azimuth : 1.2641 & 1.2640
median : 0.90939 ke
spread : 0.14633 ke
created : 2023-08-24T09:19:04

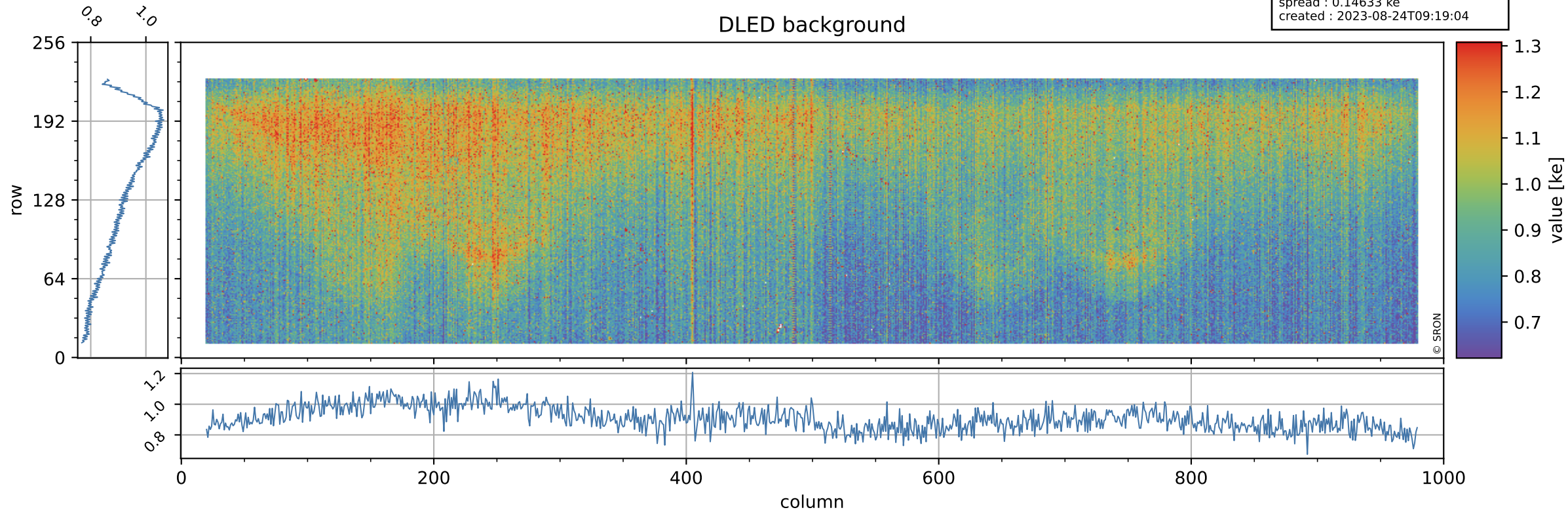

Tropomi SWIR stability

value of normalized WLS

orbits : [28712, 28798]
coverage : 2023-04-29 / 2023-05-05
azimuth : 1.2641 & 1.2640
median : 0.99415
spread : 0.0045016
created : 2023-08-24T09:19:04

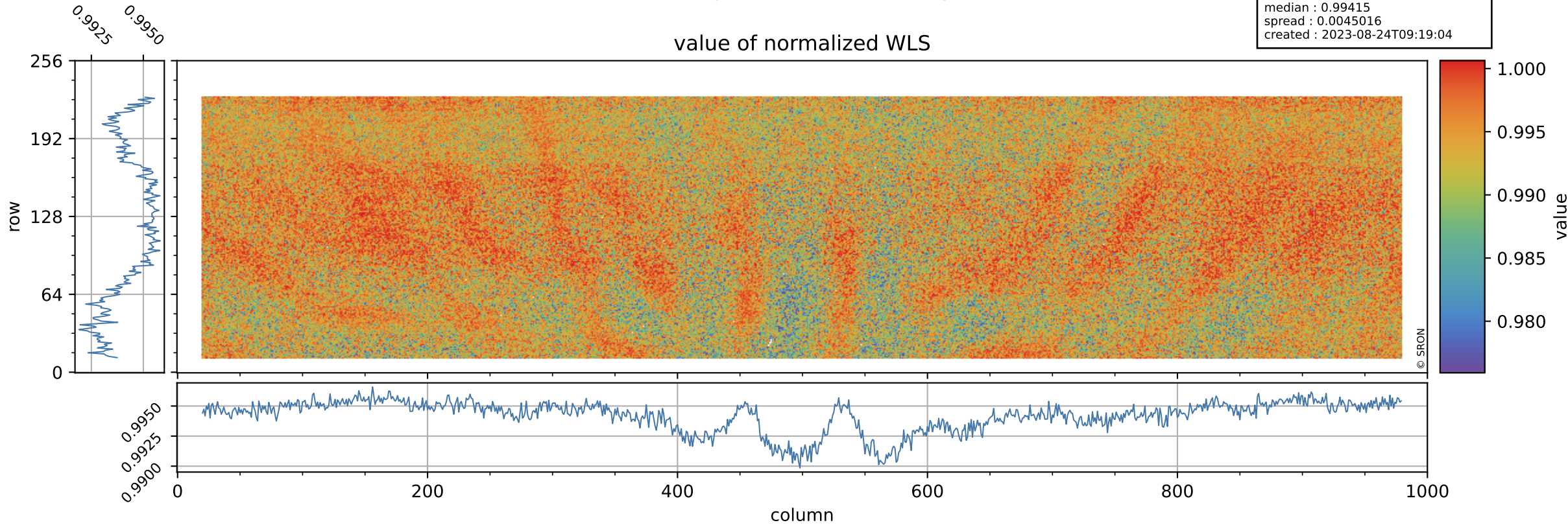

Tropomi SWIR stability

orbits : [28712, 28798]
coverage : 2023-04-29 / 2023-05-05
azimuth : 1.2641 & 1.2640
median : 351.04 e
spread : 89.972 e
created : 2023-08-24T09:19:05

WLS background

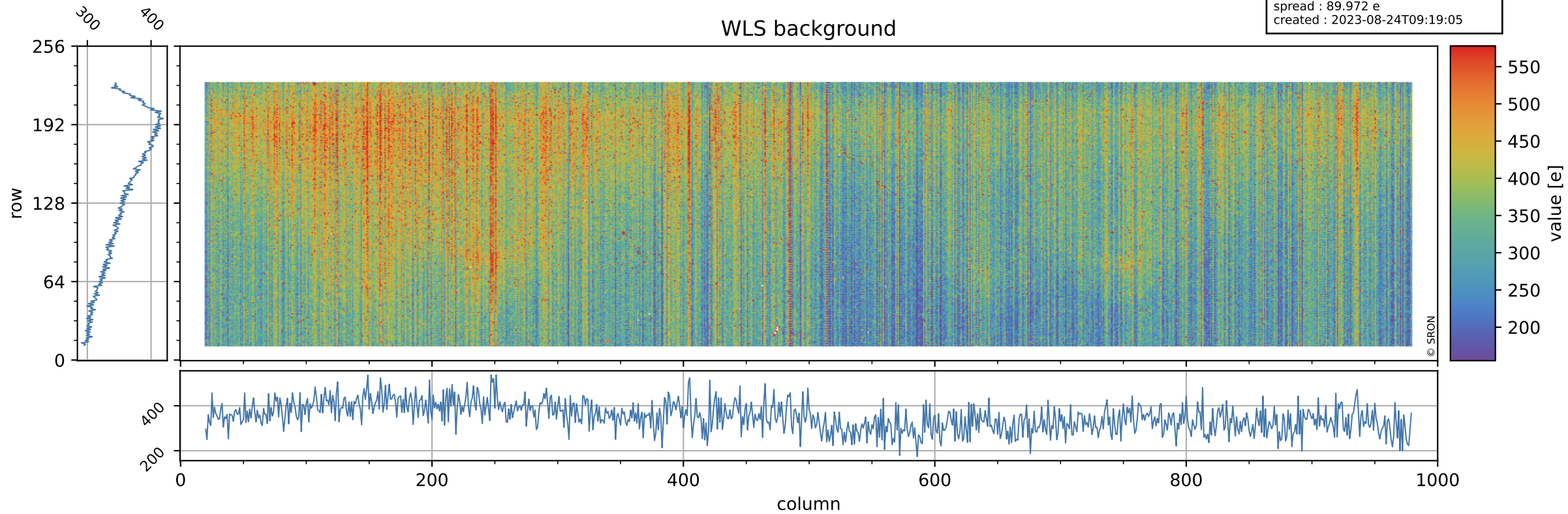

Tropomi SWIR stability ground-tracks of Sentinel-5P

orbits : [28712, 28798]
coverage : 2023-04-29 / 2023-05-05
azimuth : 1.2641 & 1.2640
created : 2023-08-24T09:19:05

