

Tropomi SWIR stability

orbits : [28802, 28888]
coverage : 2023-05-05 / 2023-05-11
azimuth : 1.2633 & 1.2630
median : 0.99872
spread : 0.0016855
created : 2023-08-24T09:19:11

value of ratio of normalized QVD#1 and QVD#2

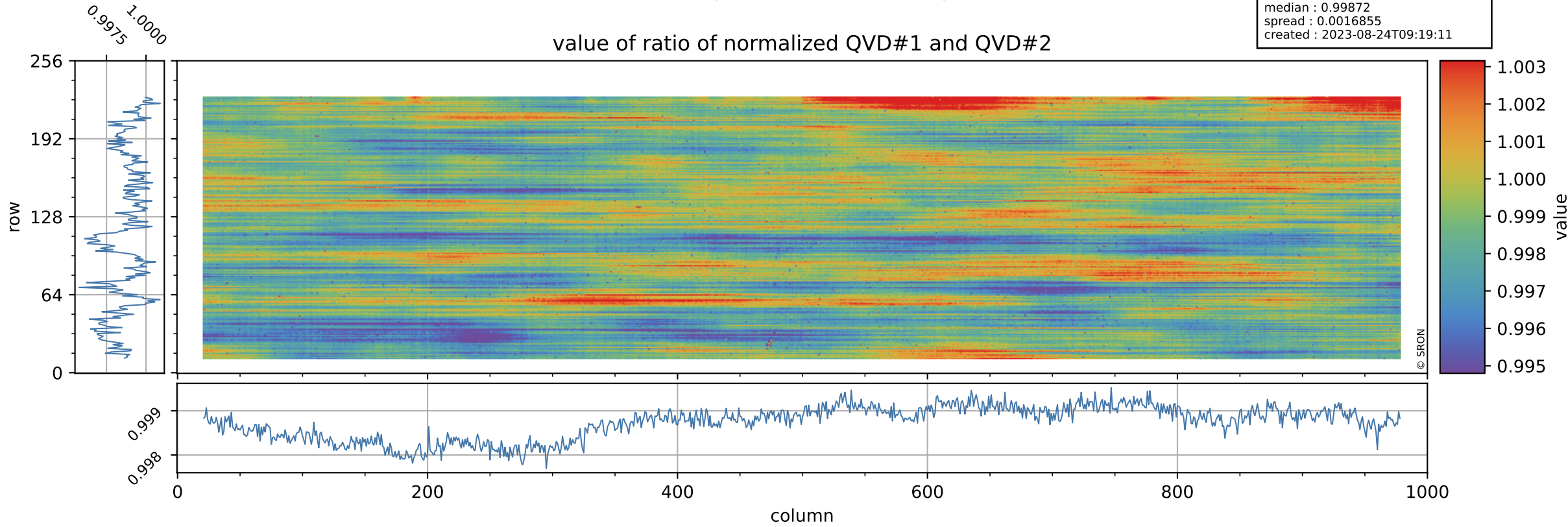

Tropomi SWIR stability

uncertainty of ratio of normalized QVD#1 and QVD#2

orbits : [28802, 28888]
coverage : 2023-05-05 / 2023-05-11
azimuth : 1.2633 & 1.2630
median : 1.0437
spread : 0.19216
created : 2023-08-24T09:19:11

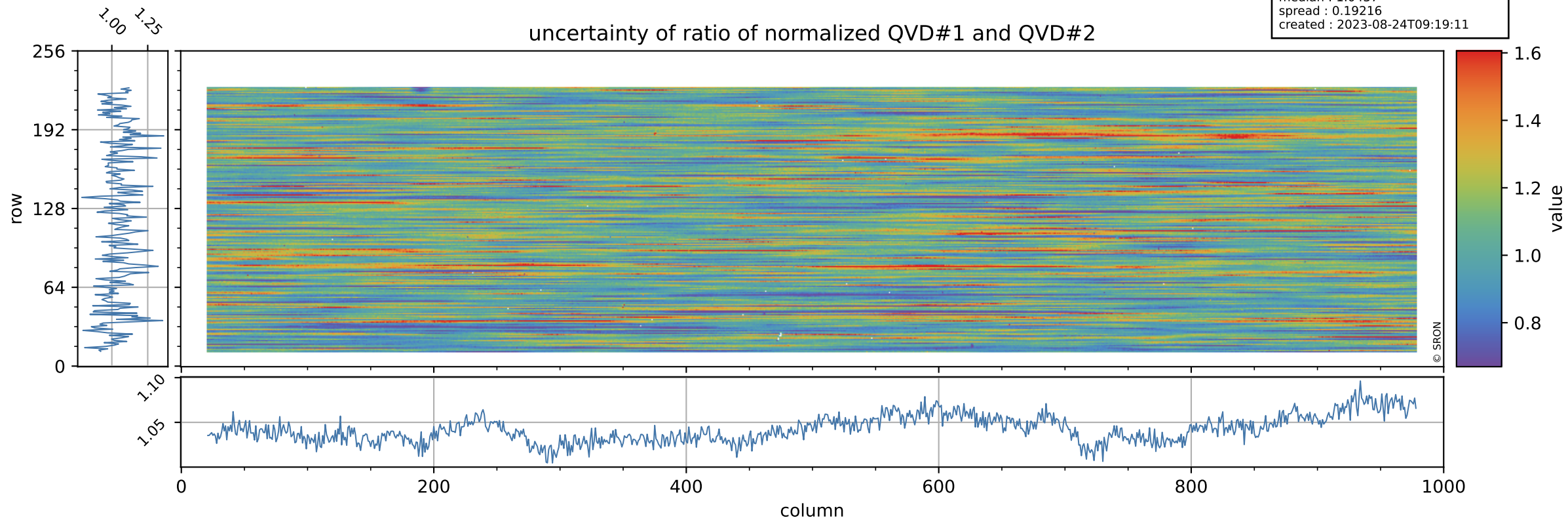

Tropomi SWIR stability

value of ratio of normalized DLED and QVD#1

orbits : [28802, 28888]
coverage : 2023-05-05 / 2023-05-11
azimuth : 1.2633 & 1.2630
median : 0.96384
spread : 0.0023576
created : 2023-08-24T09:19:12

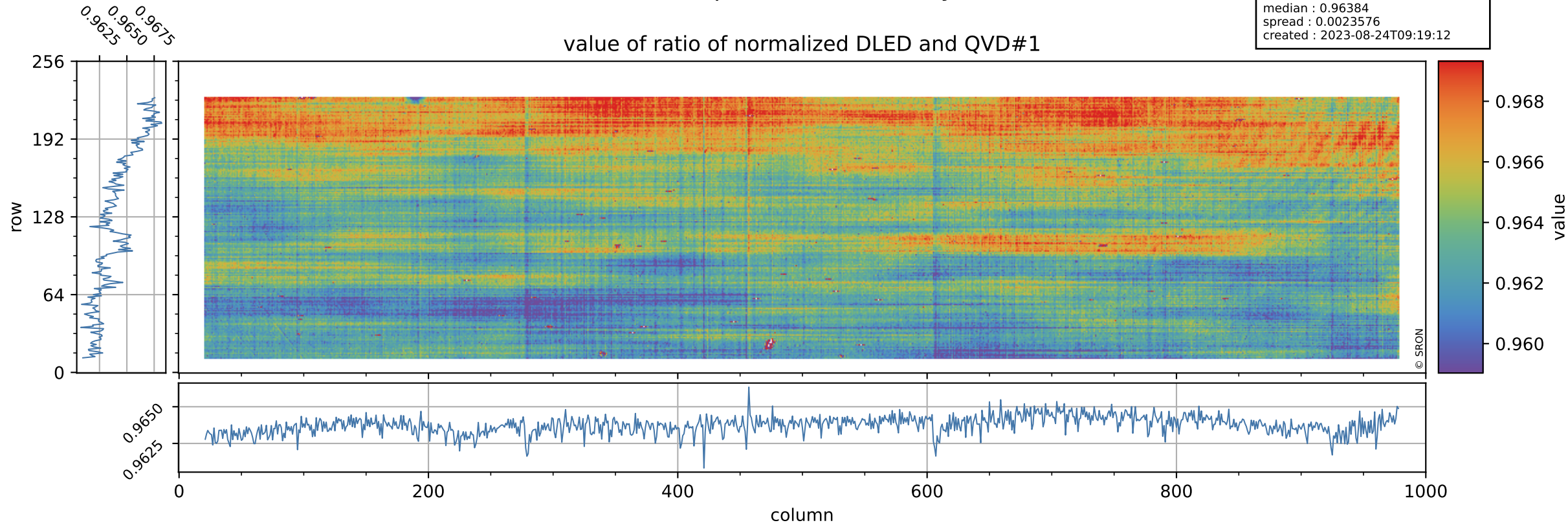

Tropomi SWIR stability

orbits : [28802, 28888]
coverage : 2023-05-05 / 2023-05-11
azimuth : 1.2633 & 1.2630
median : 0.72759
spread : 0.14396
created : 2023-08-24T09:19:12

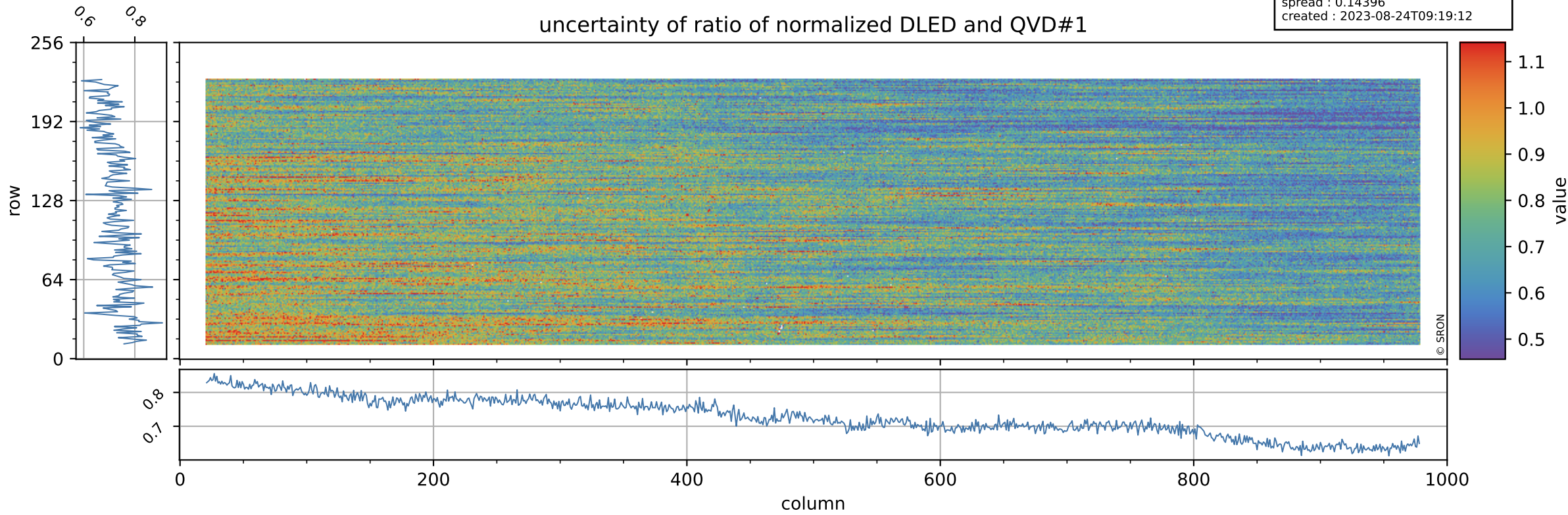

Tropomi SWIR stability

value of ratio of normalized WLS and QVD#1

orbits : [28802, 28888]
coverage : 2023-05-05 / 2023-05-11
azimuth : 1.2633 & 1.2630
median : 1.009
spread : 0.0023843
created : 2023-08-24T09:19:12

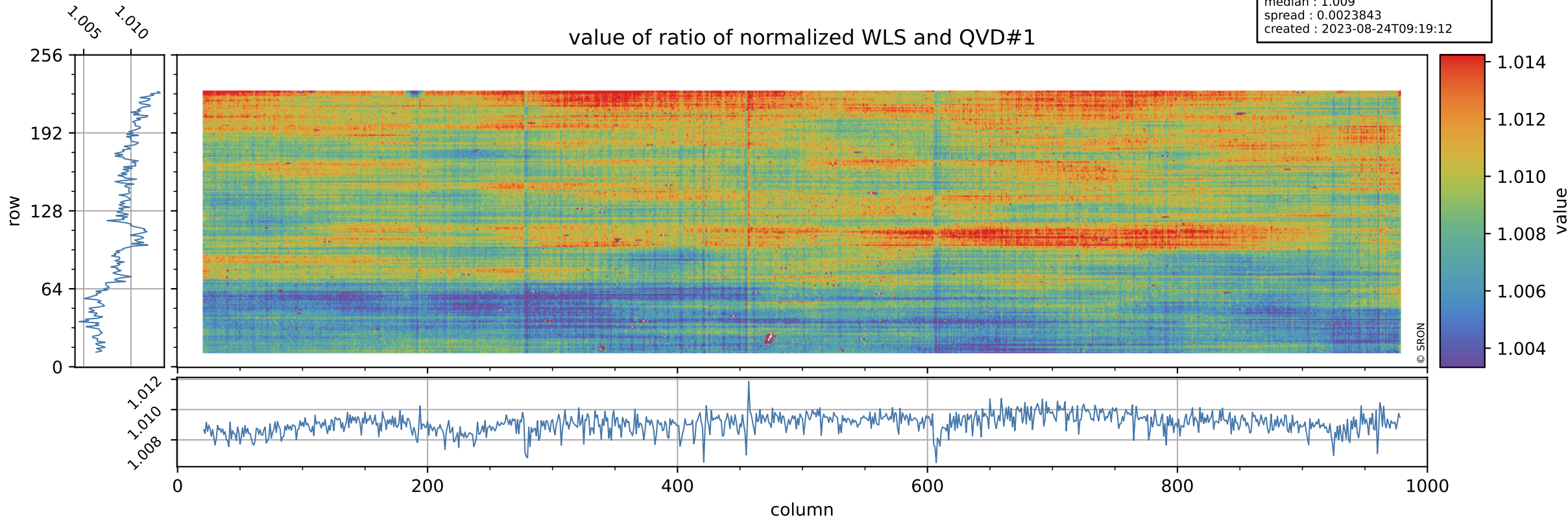

Tropomi SWIR stability

uncertainty of ratio of normalized WLS and QVD#1

orbits : [28802, 28888]
coverage : 2023-05-05 / 2023-05-11
azimuth : 1.2633 & 1.2630
median : 0.39316
spread : 0.075531
created : 2023-08-24T09:19:12

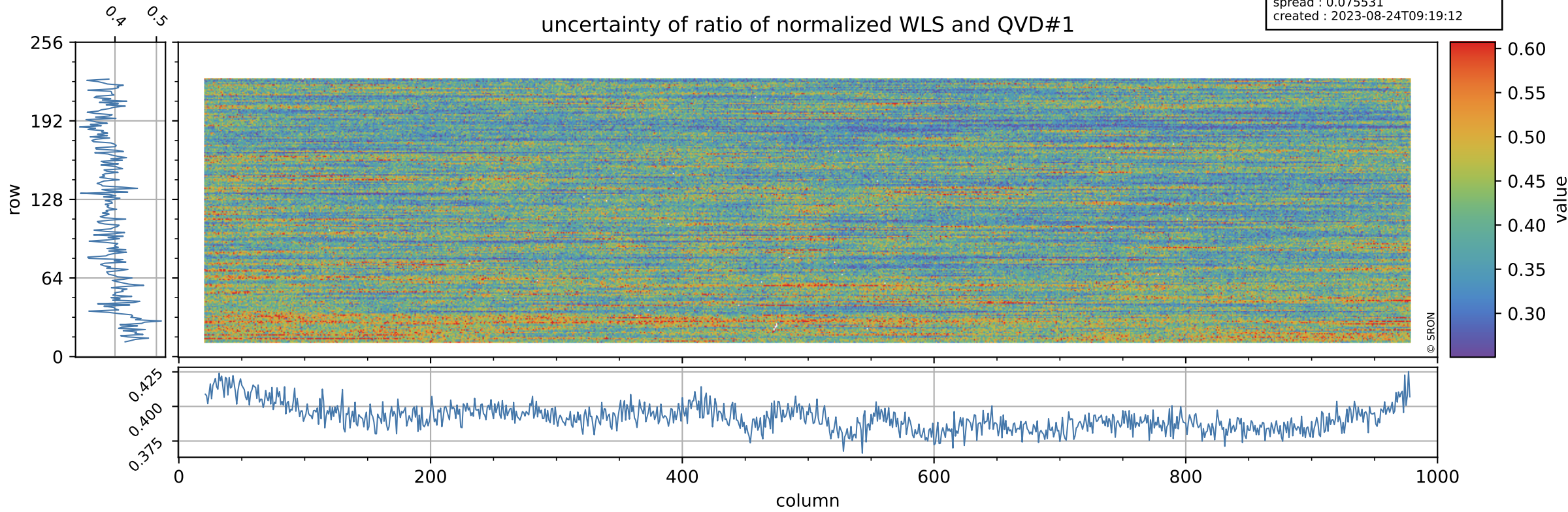

Tropomi SWIR stability

value of ratio of normalized DLED and QVD#2

orbits : [28802, 28888]
coverage : 2023-05-05 / 2023-05-11
azimuth : 1.2633 & 1.2630
median : 0.96258
spread : 0.0025775
created : 2023-08-24T09:19:13

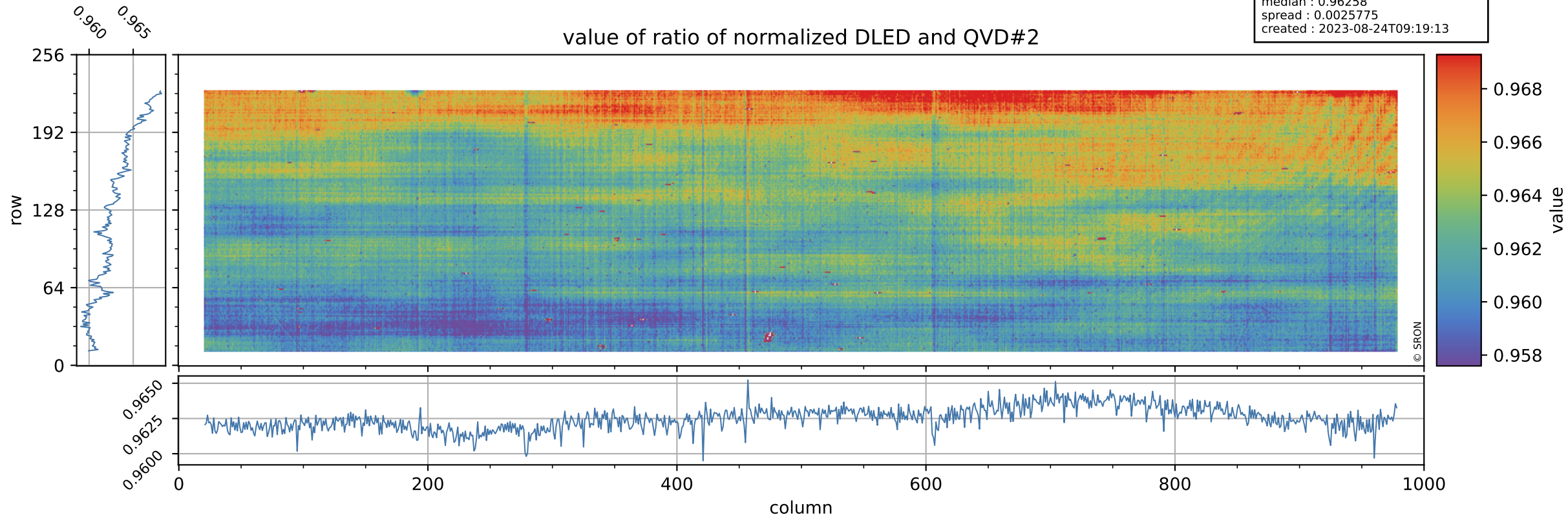

Tropomi SWIR stability

orbits : [28802, 28888]
coverage : 2023-05-05 / 2023-05-11
azimuth : 1.2633 & 1.2630
median : 0.75606
spread : 0.15124
created : 2023-08-24T09:19:13

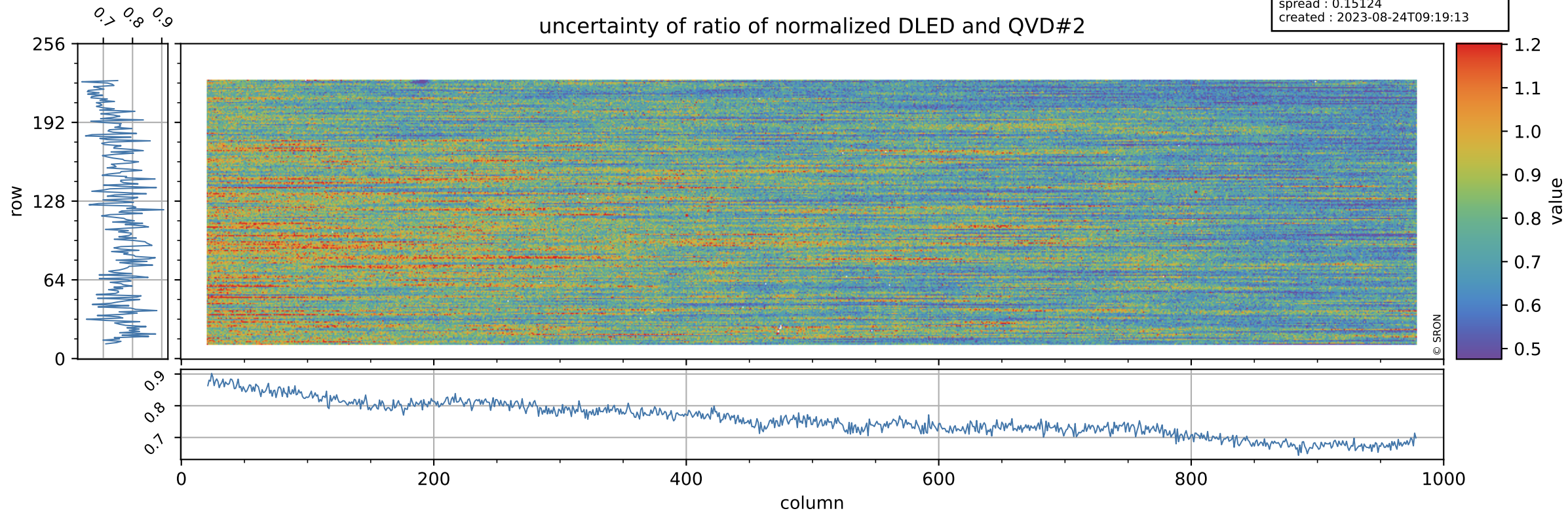

Tropomi SWIR stability

value of ratio of normalized WLS and QVD#2

orbits : [28802, 28888]
coverage : 2023-05-05 / 2023-05-11
azimuth : 1.2633 & 1.2630
median : 1.0078
spread : 0.0026479
created : 2023-08-24T09:19:13

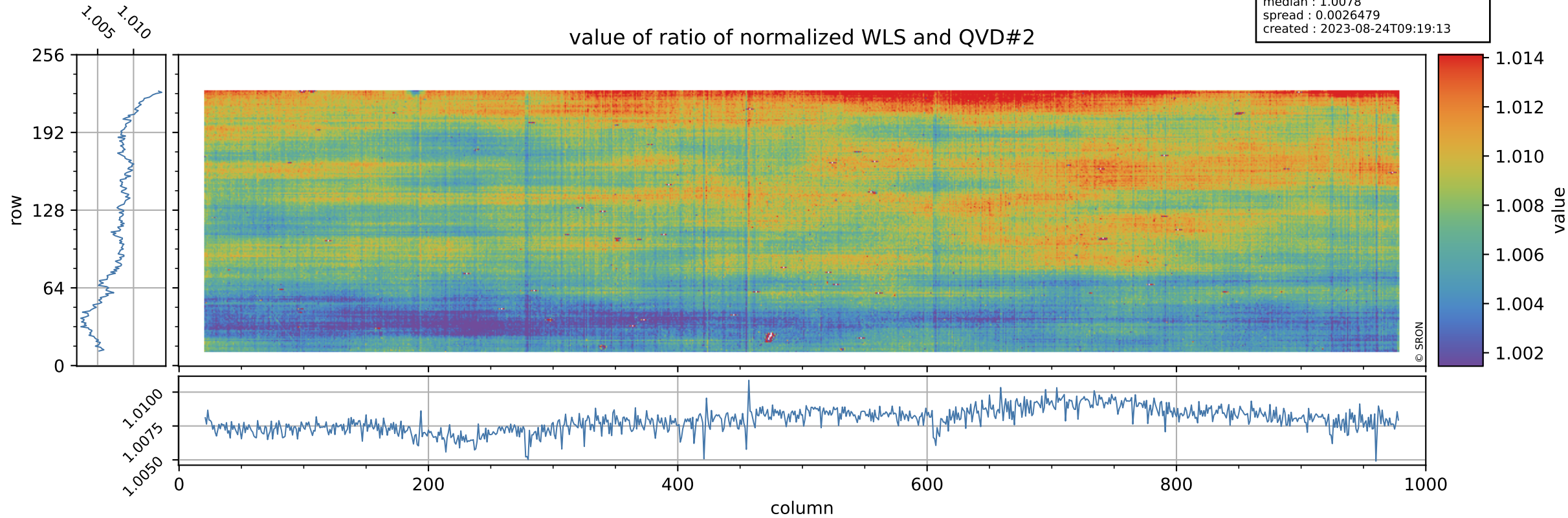

Tropomi SWIR stability

uncertainty of ratio of normalized WLS and QVD#2

orbits : [28802, 28888]
coverage : 2023-05-05 / 2023-05-11
azimuth : 1.2633 & 1.2630
median : 0.40875
spread : 0.079151
created : 2023-08-24T09:19:14

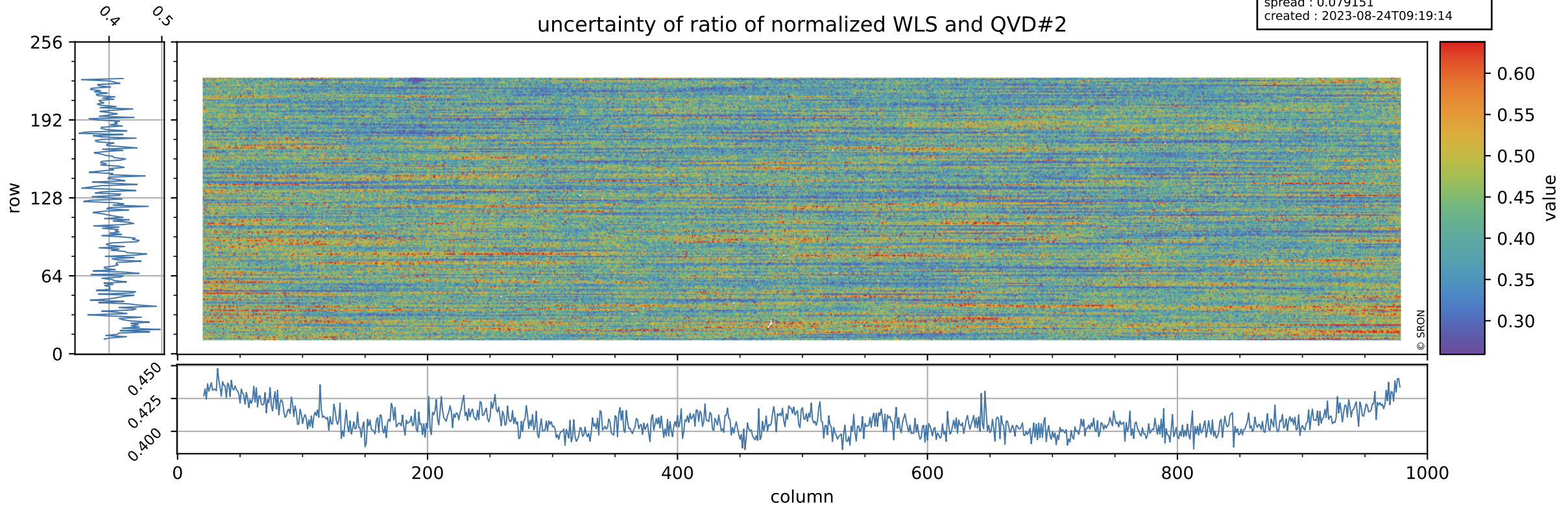

Tropomi SWIR stability

value of ratio of normalized DLED and WLS

orbits : [28802, 28888]
coverage : 2023-05-05 / 2023-05-11
azimuth : 1.2633 & 1.2630
median : 0.9554
spread : 0.00119
created : 2023-08-24T09:19:14

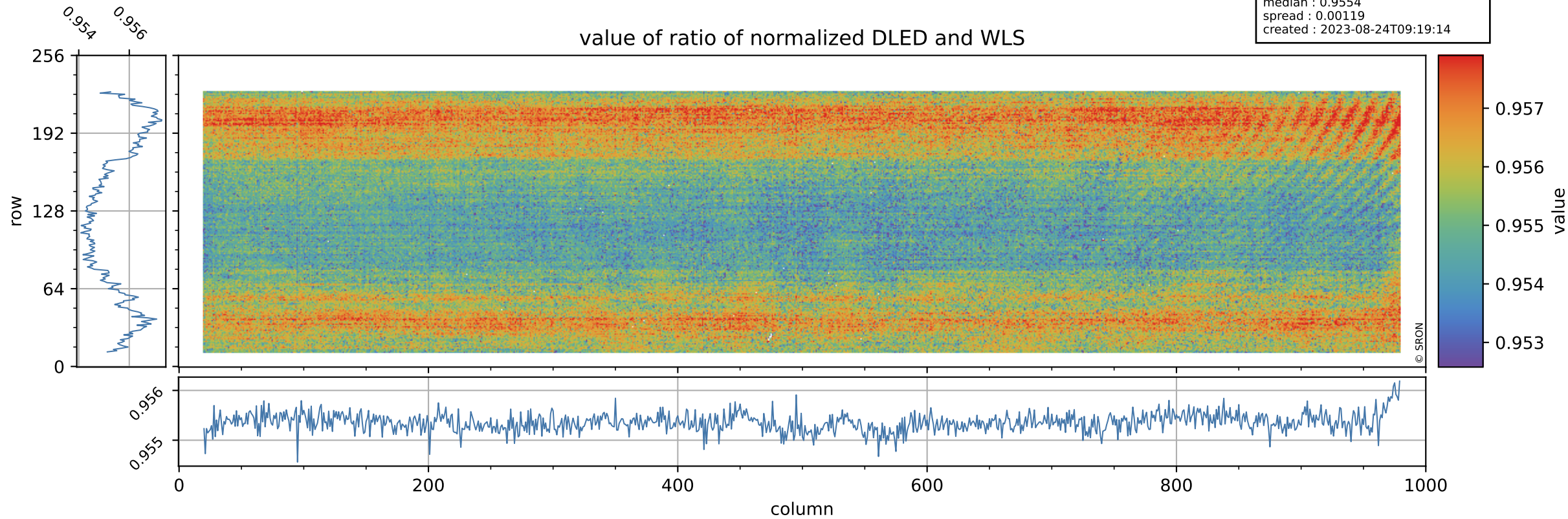

Tropomi SWIR stability

orbits : [28802, 28888]
coverage : 2023-05-05 / 2023-05-11
azimuth : 1.2633 & 1.2630
median : 1.8568
spread : 0.36328
created : 2023-08-24T09:19:14

uncertainty of ratio of normalized DLED and WLS

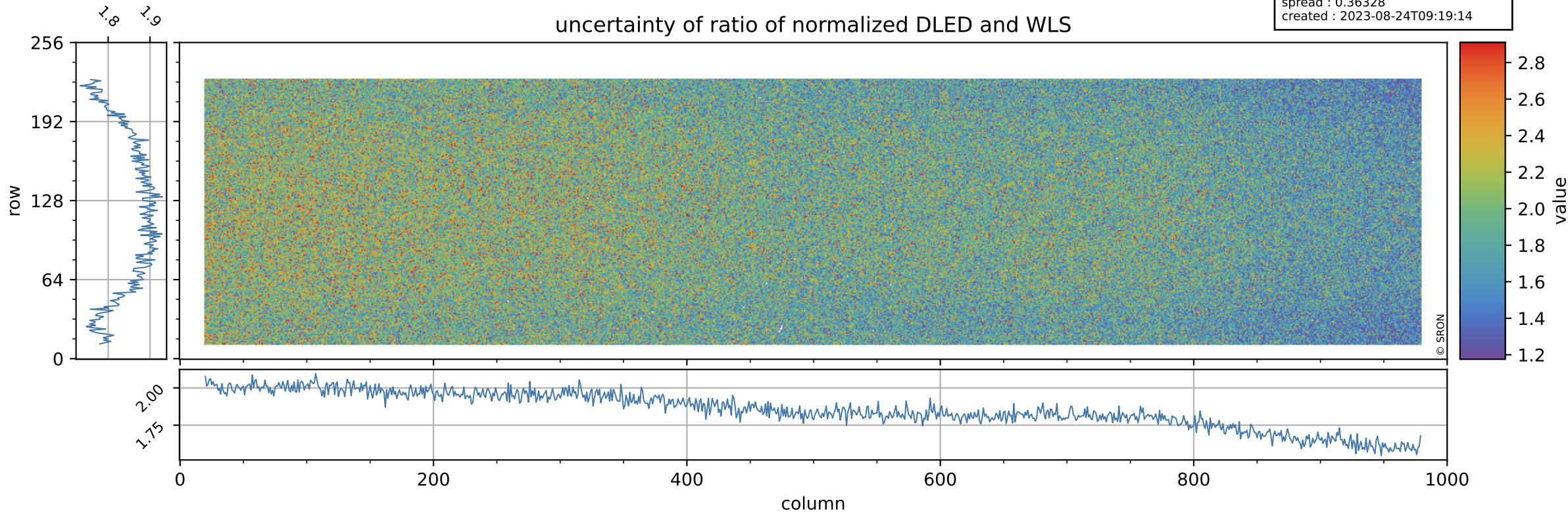

Tropomi SWIR stability

value of normalized QVD#1

orbits : [28802, 28888]
coverage : 2023-05-05 / 2023-05-11
azimuth : 1.2633 & 1.2630
median : 0.98483
spread : 0.0051794
created : 2023-08-24T09:19:15

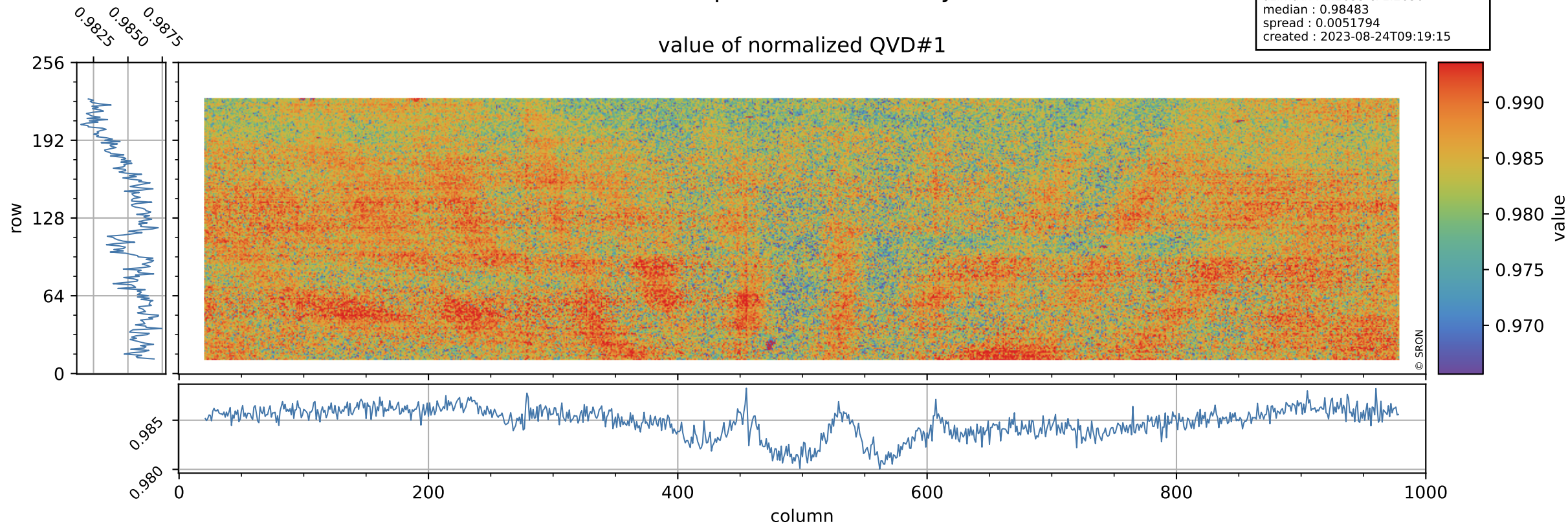

Tropomi SWIR stability

orbits : [28802, 28888]
coverage : 2023-05-05 / 2023-05-11
azimuth : 1.2633 & 1.2630
median : 1.0181 ke
spread : 0.15956 ke
created : 2023-08-24T09:19:15

QVD#1 background

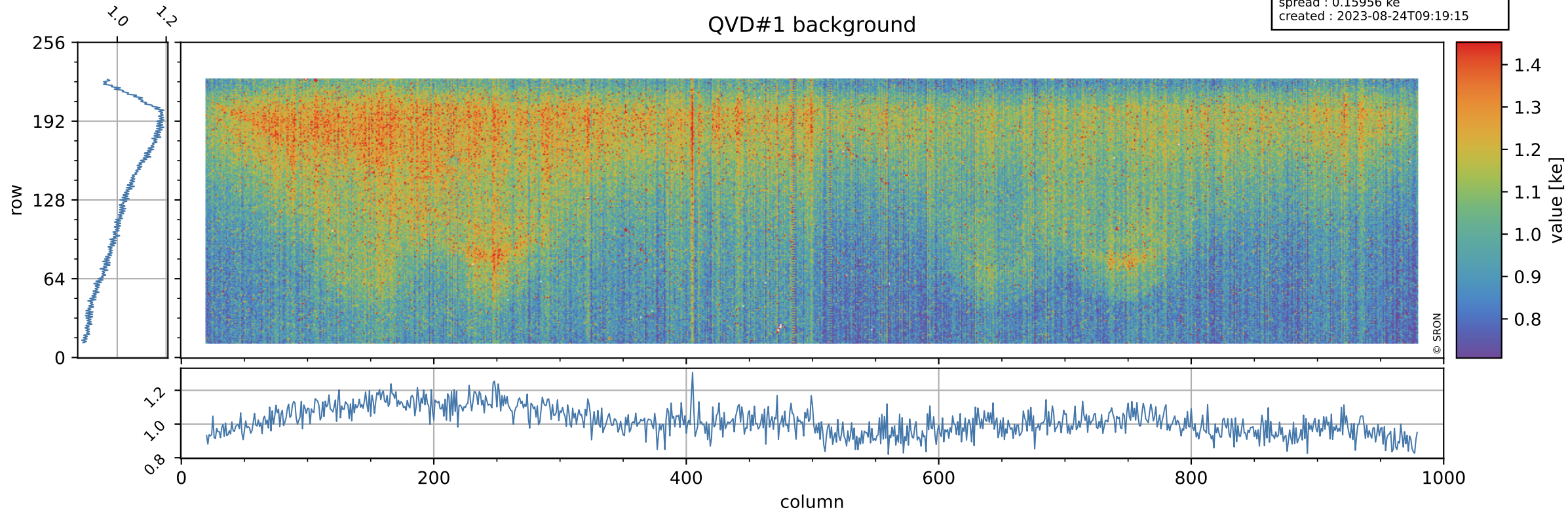

Tropomi SWIR stability

value of normalized QVD#2

orbits : [28802, 28888]
coverage : 2023-05-05 / 2023-05-11
azimuth : 1.2633 & 1.2630
median : 0.98605
spread : 0.0052919
created : 2023-08-24T09:19:15

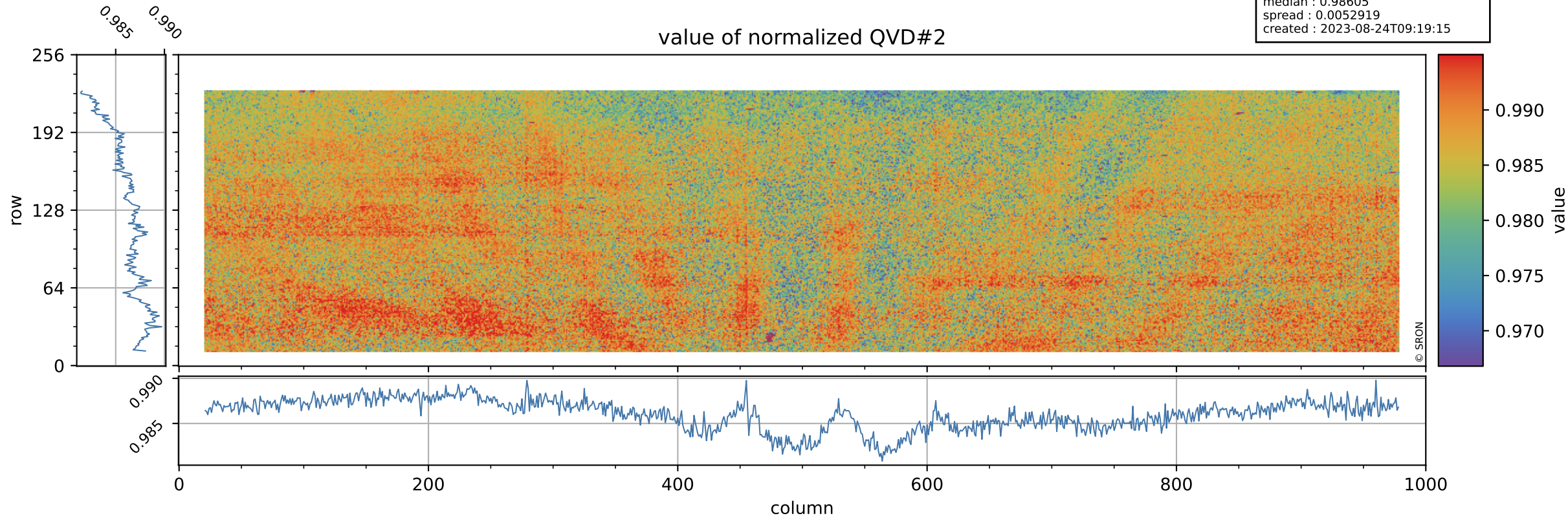

Tropomi SWIR stability

orbits : [28802, 28888]
coverage : 2023-05-05 / 2023-05-11
azimuth : 1.2633 & 1.2630
median : 1.0184 ke
spread : 0.16197 ke
created : 2023-08-24T09:19:15

QVD#2 background

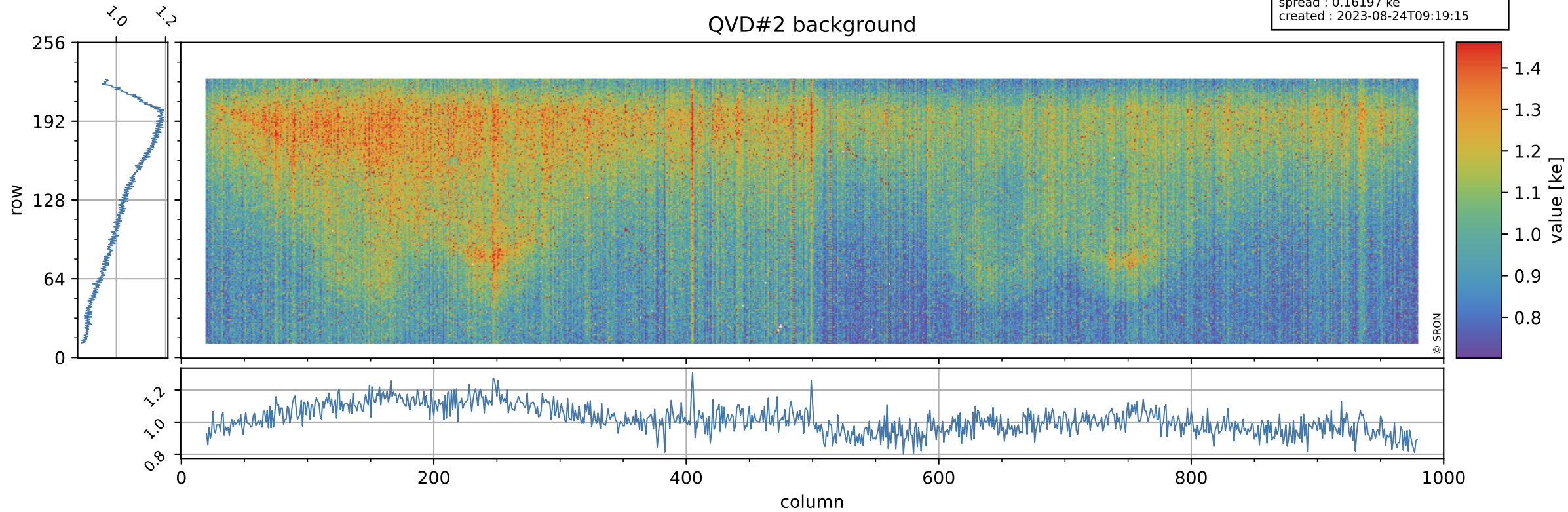

Tropomi SWIR stability

value of normalized DLED

orbits : [28802, 28888]
coverage : 2023-05-05 / 2023-05-11
azimuth : 1.2633 & 1.2630
median : 0.94955
spread : 0.0046827
created : 2023-08-24T09:19:16

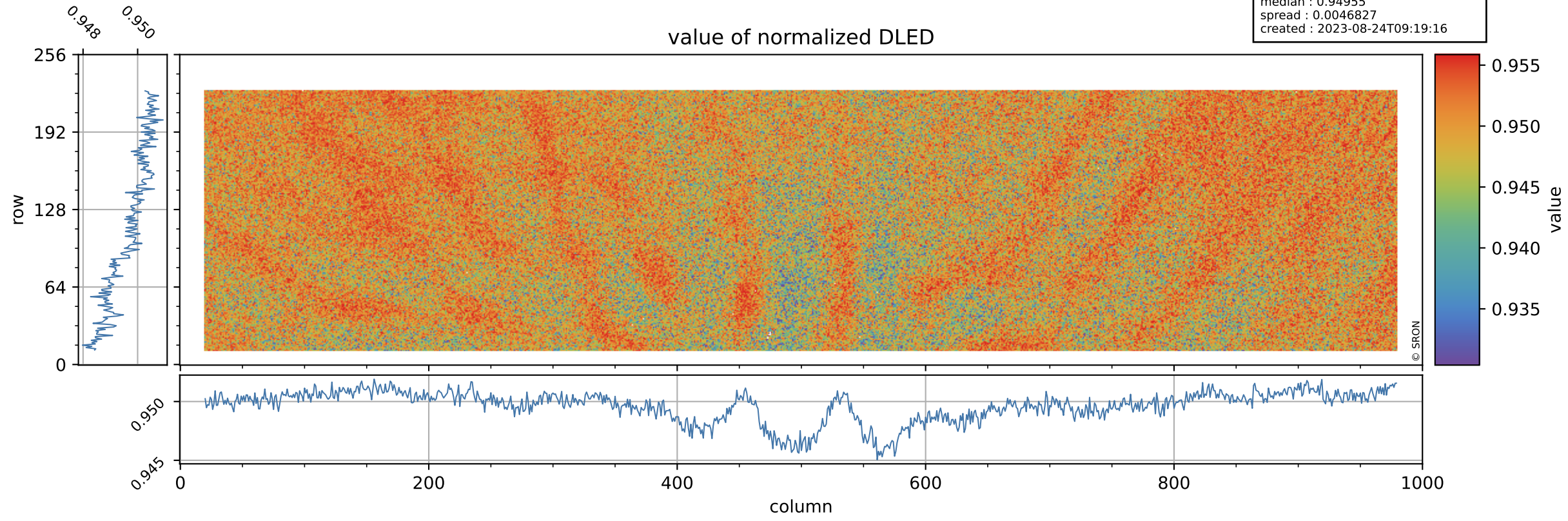

Tropomi SWIR stability

DLED background

orbits : [28802, 28888]
coverage : 2023-05-05 / 2023-05-11
azimuth : 1.2633 & 1.2630
median : 0.90921 ke
spread : 0.14687 ke
created : 2023-08-24T09:19:16

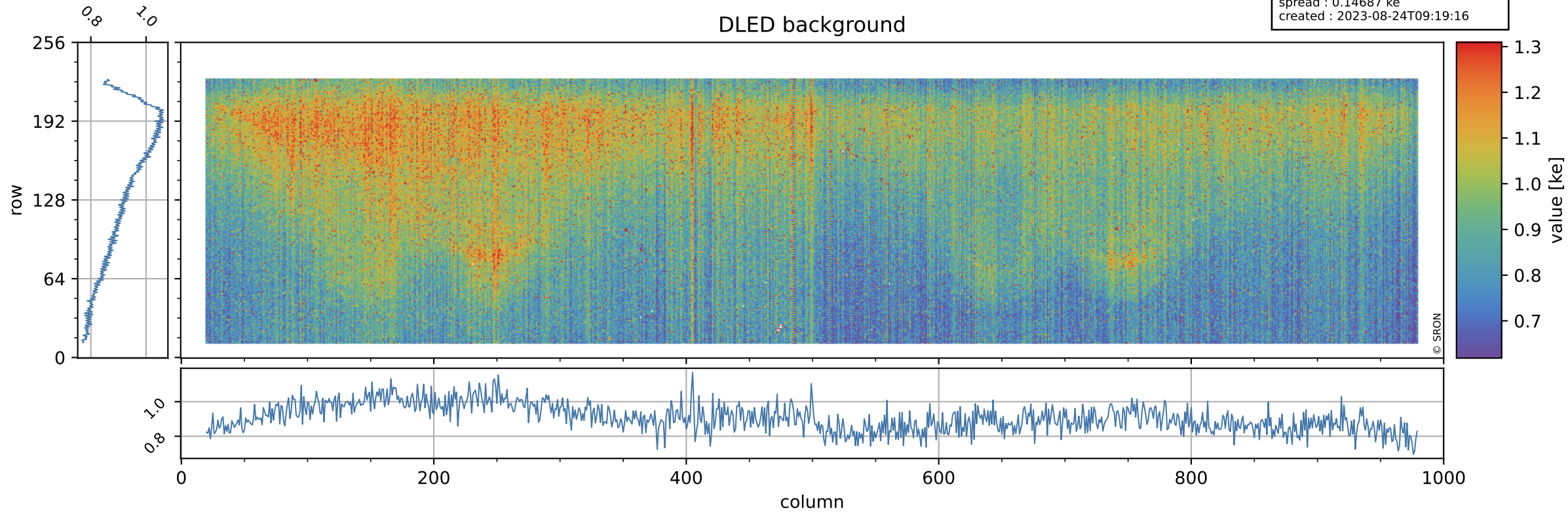

Tropomi SWIR stability

value of normalized WLS

orbits : [28802, 28888]
coverage : 2023-05-05 / 2023-05-11
azimuth : 1.2633 & 1.2630
median : 0.99376
spread : 0.0045492
created : 2023-08-24T09:19:16

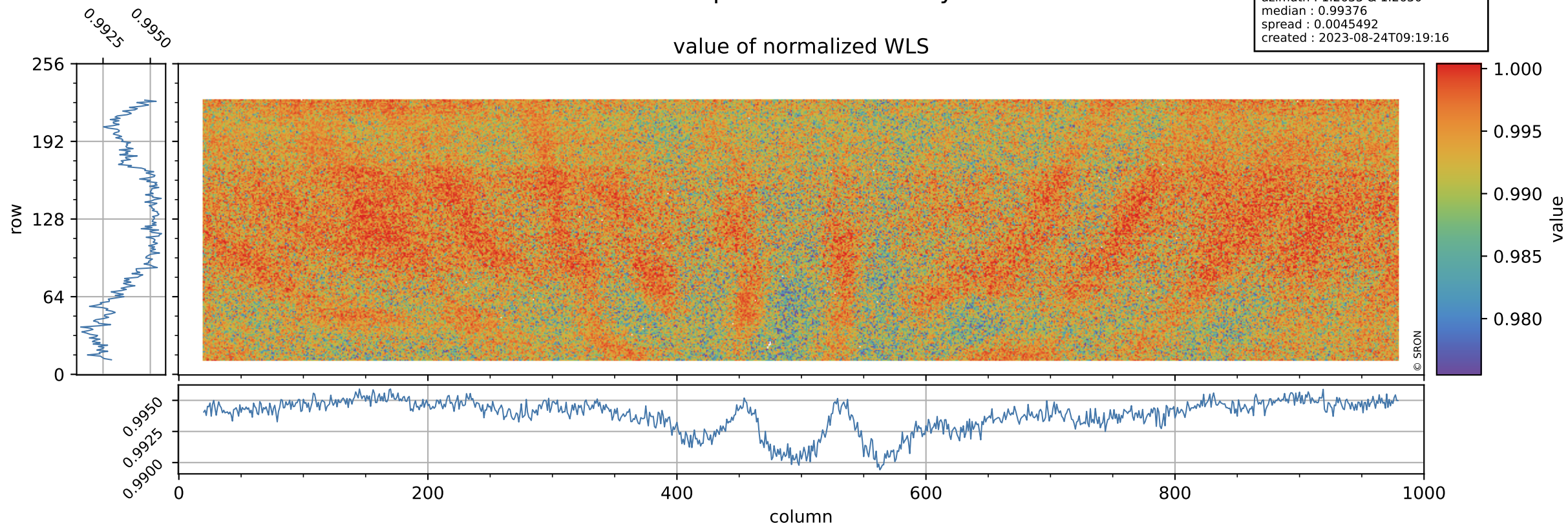

Tropomi SWIR stability

orbits : [28802, 28888]
coverage : 2023-05-05 / 2023-05-11
azimuth : 1.2633 & 1.2630
median : 353.22 e
spread : 87.968 e
created : 2023-08-24T09:19:17

WLS background

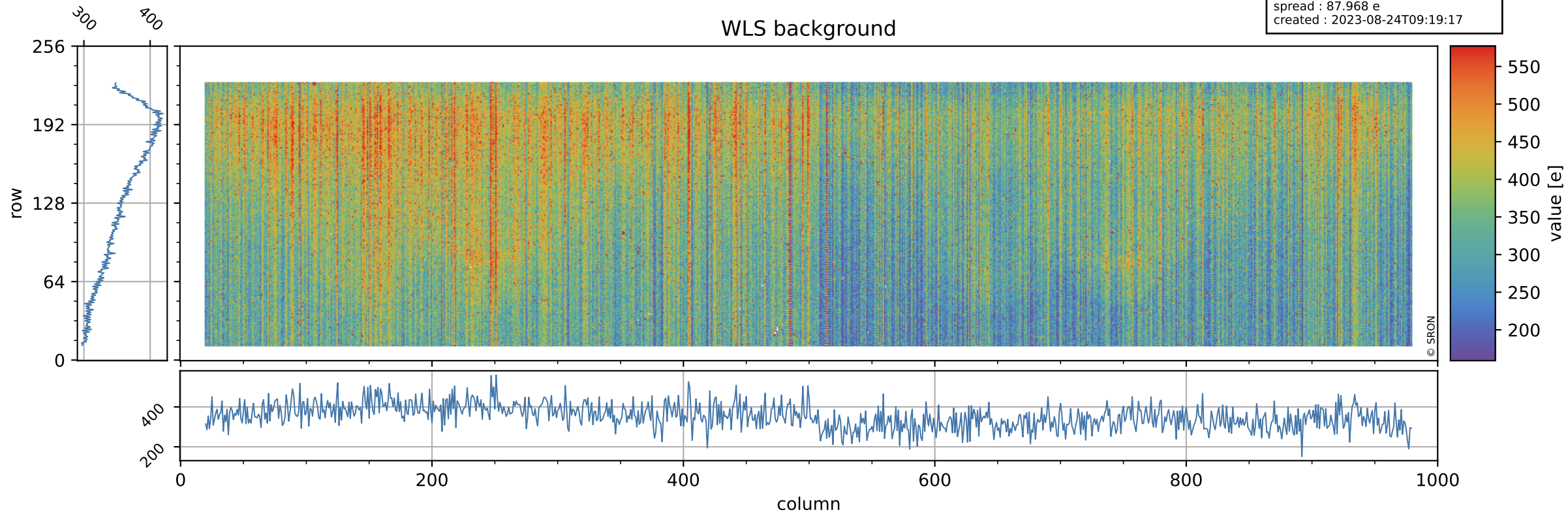

Tropomi SWIR stability ground-tracks of Sentinel-5P

orbits : [28802, 28888]
coverage : 2023-05-05 / 2023-05-11
azimuth : 1.2633 & 1.2630
created : 2023-08-24T09:19:17

