

Tropomi SWIR stability

orbits : [28892, 28978]
coverage : 2023-05-11 / 2023-05-17
azimuth : 1.2645 & 1.2642
median : 1.0002
spread : 0.0017974
created : 2023-08-24T09:19:23

value of ratio of normalized QVD#1 and QVD#2

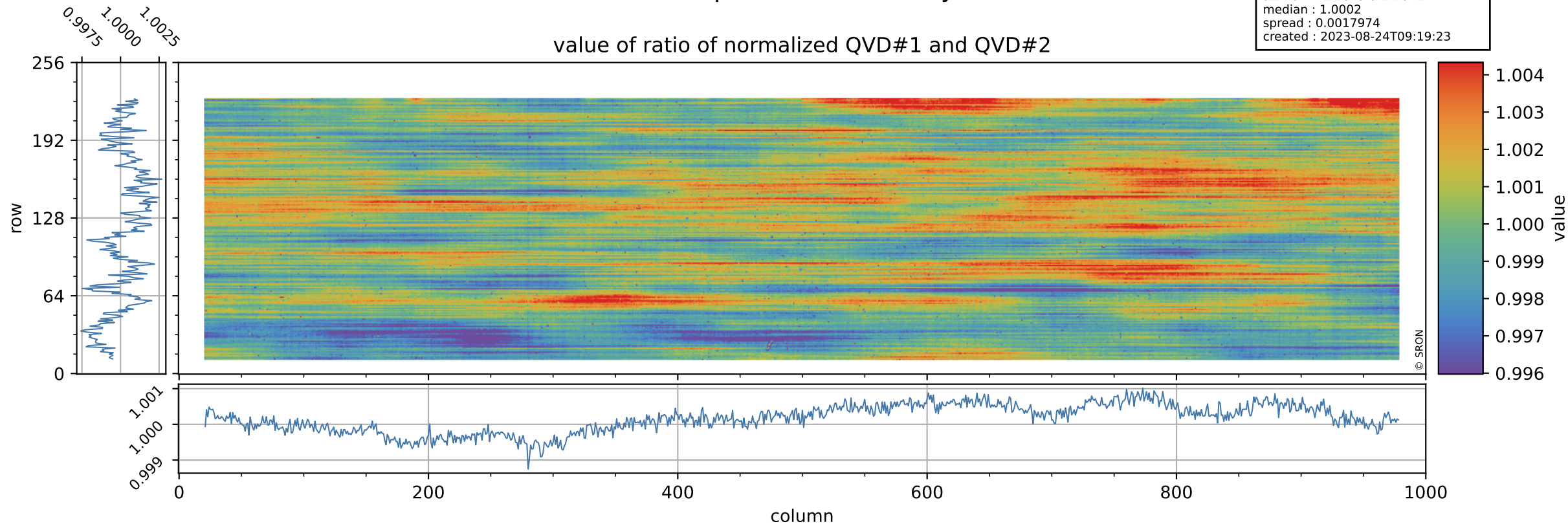

Tropomi SWIR stability

uncertainty of ratio of normalized QVD#1 and QVD#2

orbits : [28892, 28978]
coverage : 2023-05-11 / 2023-05-17
azimuth : 1.2645 & 1.2642
median : 1.0072
spread : 0.18557
created : 2023-08-24T09:19:23

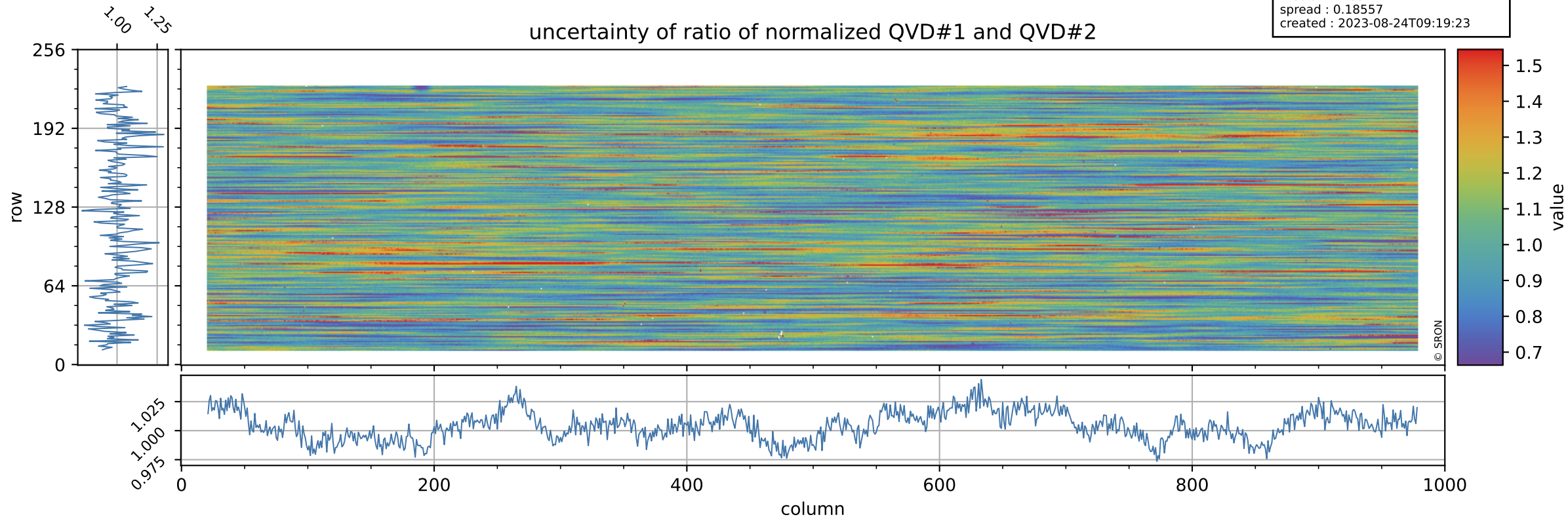

Tropomi SWIR stability

value of ratio of normalized DLED and QVD#1

orbits : [28892, 28978]
coverage : 2023-05-11 / 2023-05-17
azimuth : 1.2645 & 1.2642
median : 0.9625
spread : 0.0024808
created : 2023-08-24T09:19:24

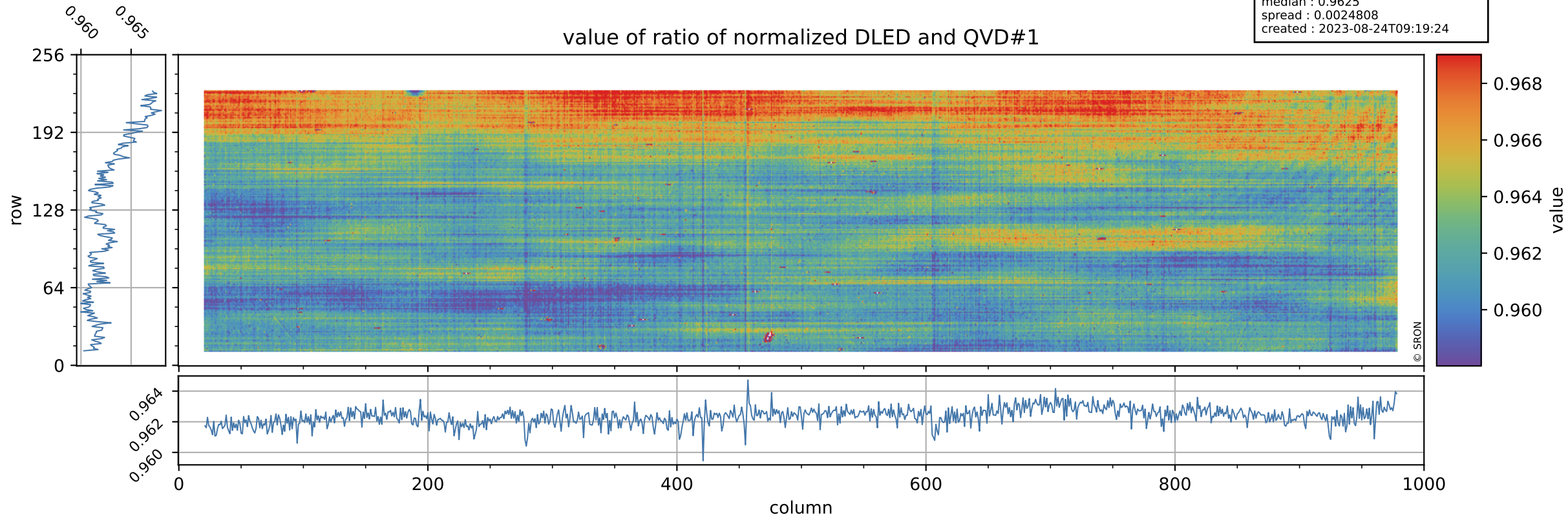

Tropomi SWIR stability

orbits : [28892, 28978]
coverage : 2023-05-11 / 2023-05-17
azimuth : 1.2645 & 1.2642
median : 0.75205
spread : 0.14541
created : 2023-08-24T09:19:24

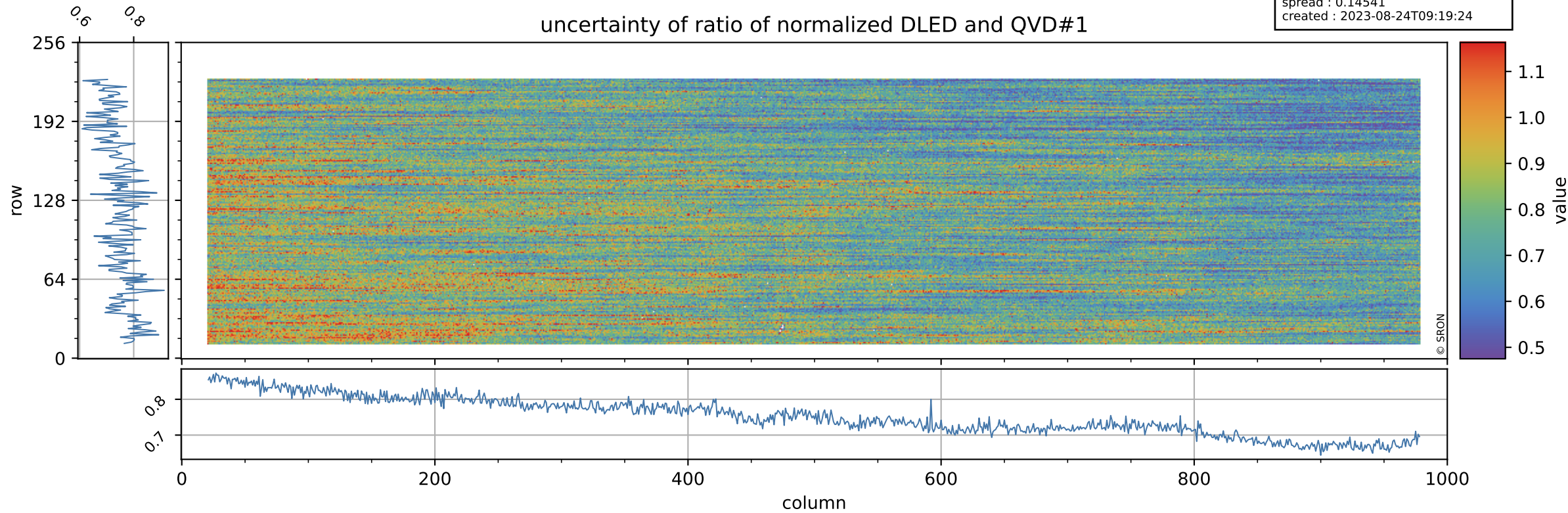

Tropomi SWIR stability

orbits : [28892, 28978]
coverage : 2023-05-11 / 2023-05-17
azimuth : 1.2645 & 1.2642
median : 1.0143
spread : 0.0027245
created : 2023-08-24T09:19:24

value of ratio of normalized WLS and QVD#1

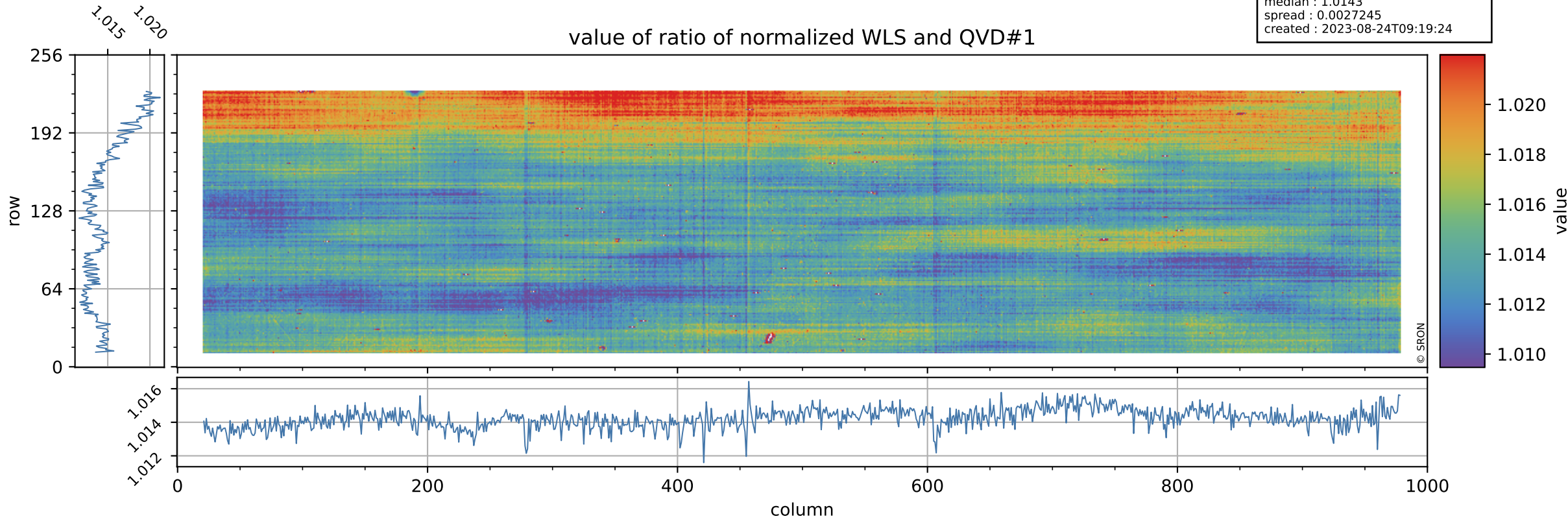

Tropomi SWIR stability

orbits : [28892, 28978]
coverage : 2023-05-11 / 2023-05-17
azimuth : 1.2645 & 1.2642
median : 0.40611
spread : 0.077384
created : 2023-08-24T09:19:24

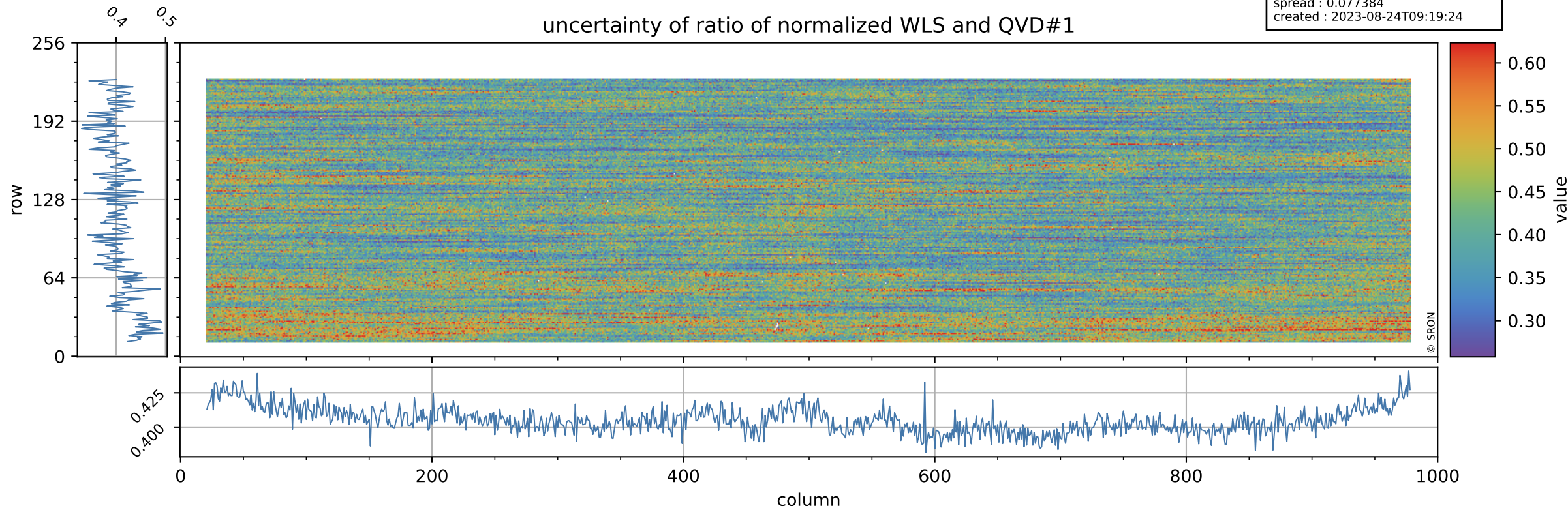

Tropomi SWIR stability

value of ratio of normalized DLED and QVD#2

orbits : [28892, 28978]
coverage : 2023-05-11 / 2023-05-17
azimuth : 1.2645 & 1.2642
median : 0.96273
spread : 0.0026411
created : 2023-08-24T09:19:25

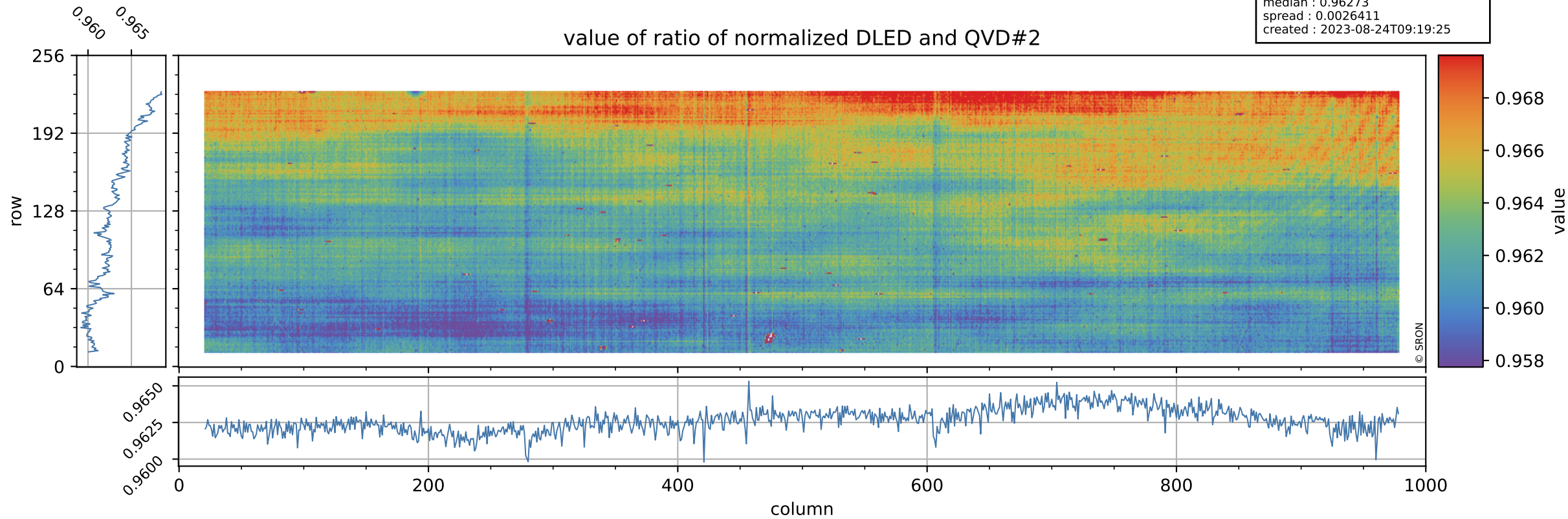

Tropomi SWIR stability

orbits : [28892, 28978]
coverage : 2023-05-11 / 2023-05-17
azimuth : 1.2645 & 1.2642
median : 0.75417
spread : 0.14956
created : 2023-08-24T09:19:25

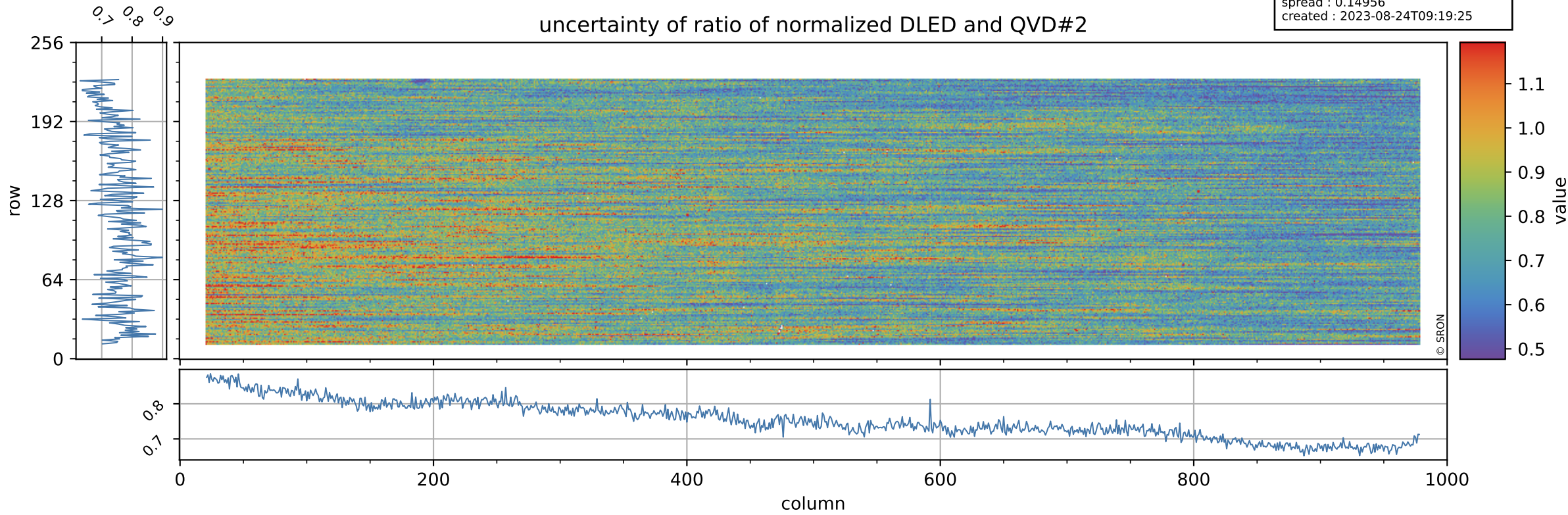

Tropomi SWIR stability

orbits : [28892, 28978]
coverage : 2023-05-11 / 2023-05-17
azimuth : 1.2645 & 1.2642
median : 1.0144
spread : 0.0027218
created : 2023-08-24T09:19:25

value of ratio of normalized WLS and QVD#2

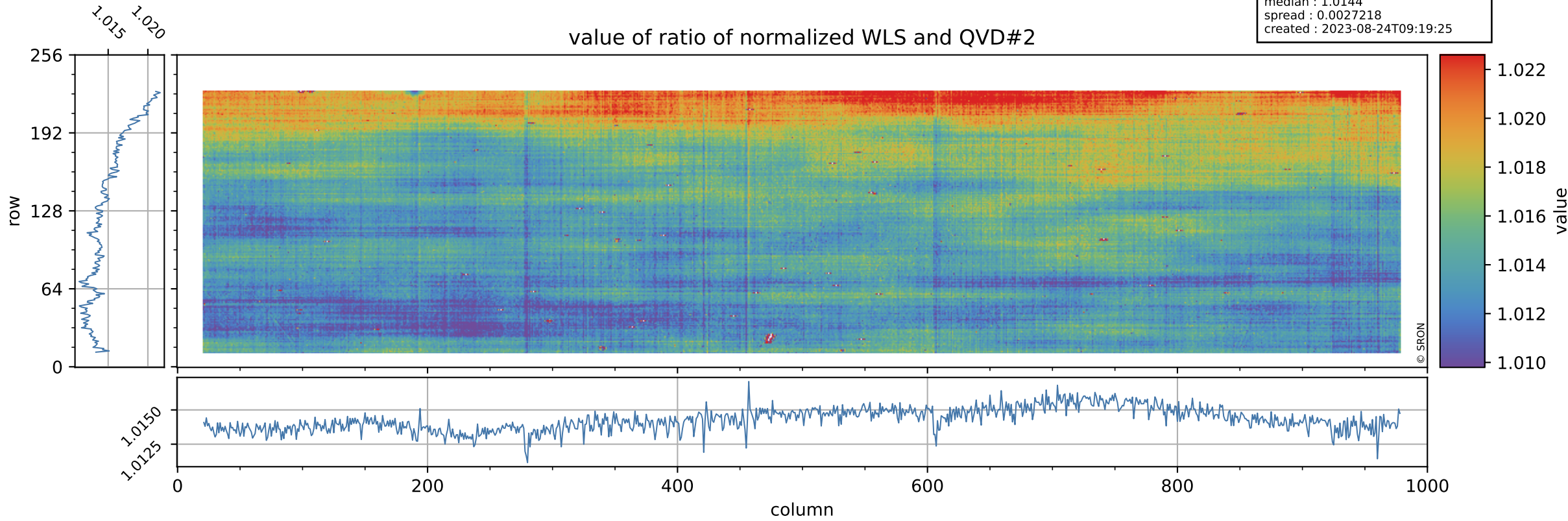

Tropomi SWIR stability

uncertainty of ratio of normalized WLS and QVD#2

orbits : [28892, 28978]
coverage : 2023-05-11 / 2023-05-17
azimuth : 1.2645 & 1.2642
median : 0.40759
spread : 0.078542
created : 2023-08-24T09:19:25

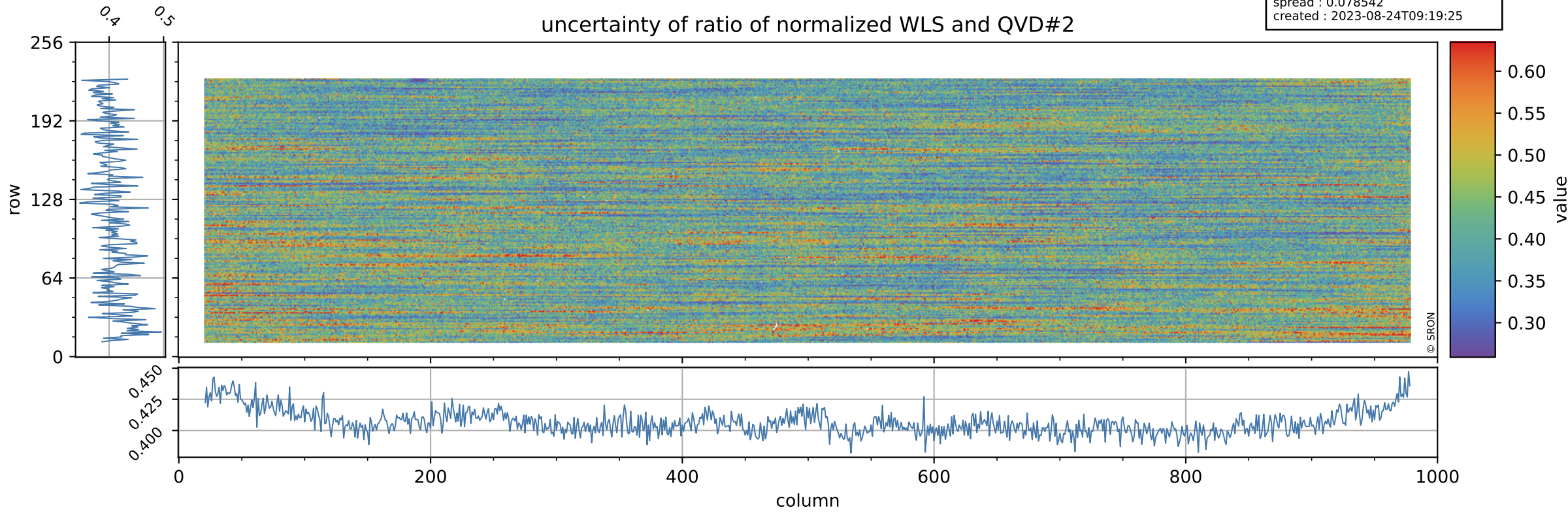

Tropomi SWIR stability

value of ratio of normalized DLED and WLS

orbits : [28892, 28978]
coverage : 2023-05-11 / 2023-05-17
azimuth : 1.2645 & 1.2642
median : 0.94895
spread : 0.00091877
created : 2023-08-24T09:19:26

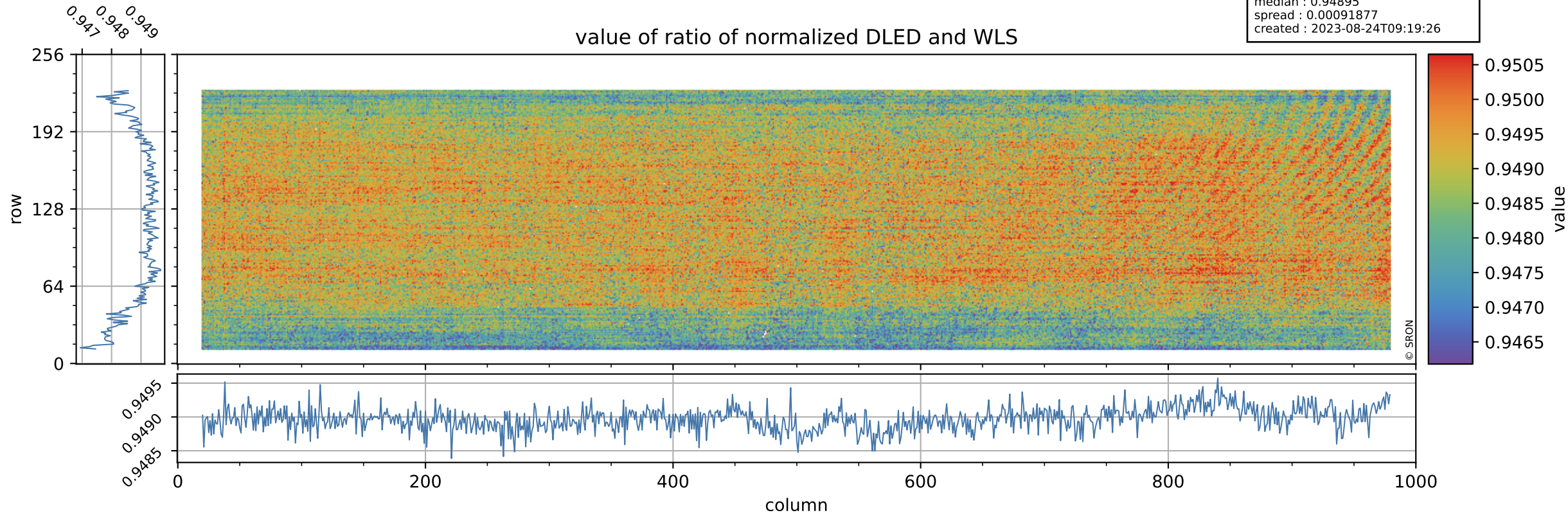

Tropomi SWIR stability

orbits : [28892, 28978]
coverage : 2023-05-11 / 2023-05-17
azimuth : 1.2645 & 1.2642
median : 1.8583
spread : 0.36148
created : 2023-08-24T09:19:26

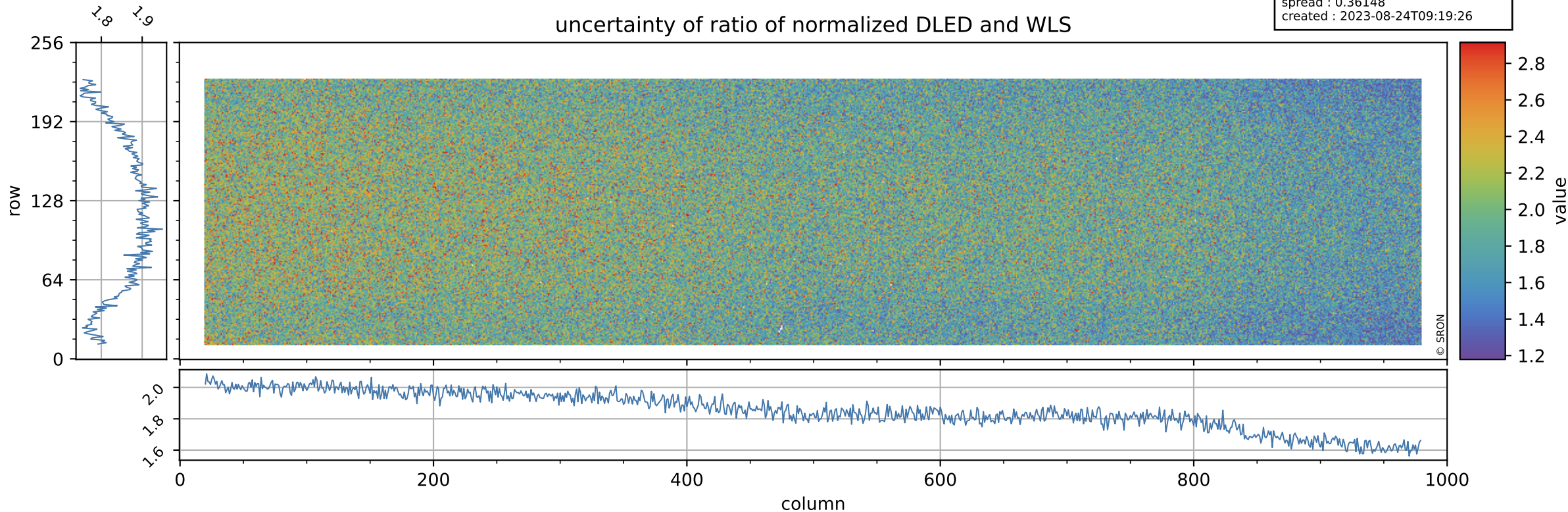

Tropomi SWIR stability

value of normalized QVD#1

orbits : [28892, 28978]
coverage : 2023-05-11 / 2023-05-17
azimuth : 1.2645 & 1.2642
median : 0.98617
spread : 0.0053028
created : 2023-08-24T09:19:26

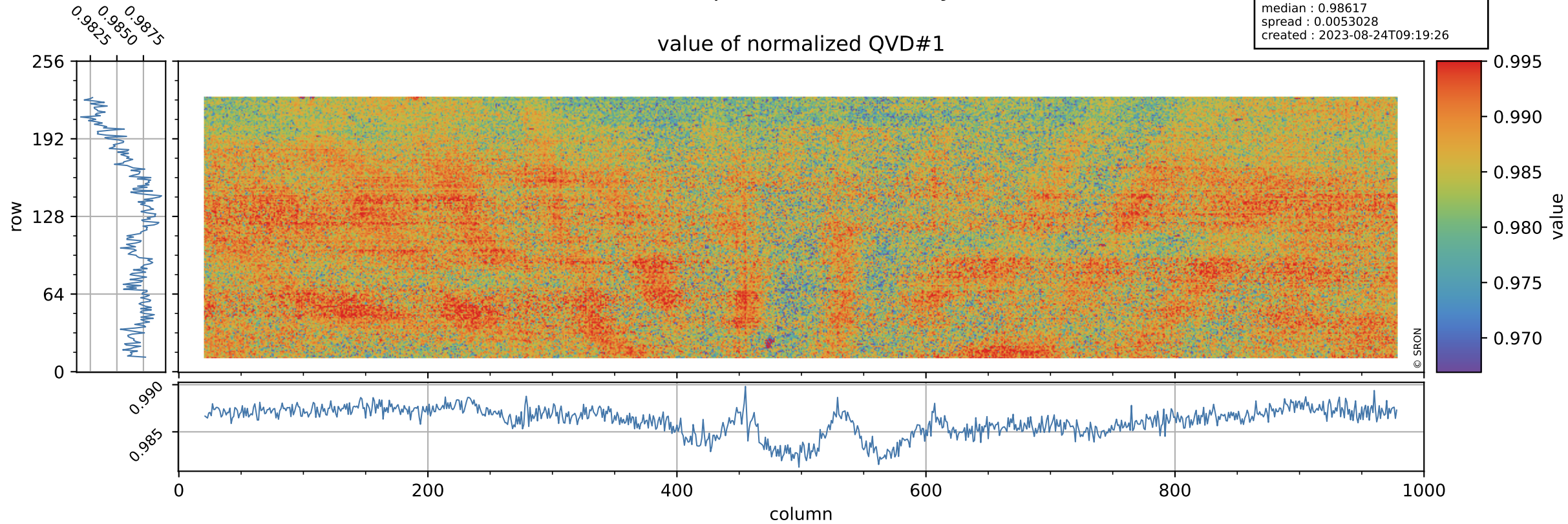

Tropomi SWIR stability

QVD#1 background

orbits : [28892, 28978]
coverage : 2023-05-11 / 2023-05-17
azimuth : 1.2645 & 1.2642
median : 1.015 ke
spread : 0.1617 ke
created : 2023-08-24T09:19:27

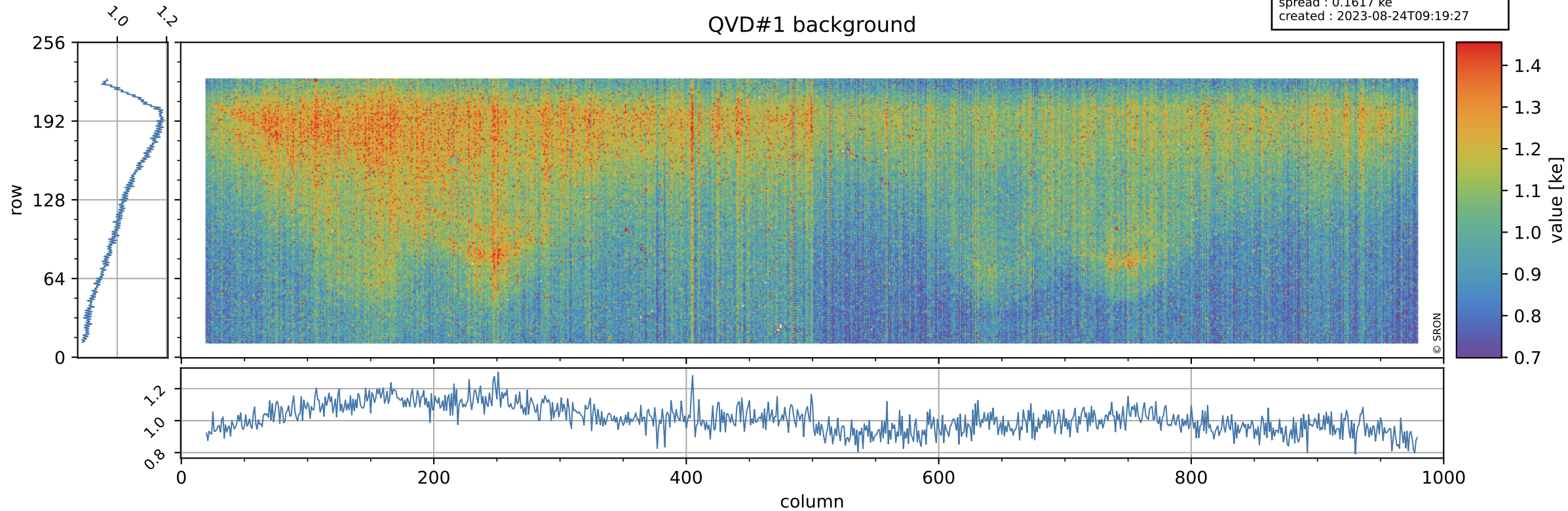

Tropomi SWIR stability

value of normalized QVD#2

orbits : [28892, 28978]
coverage : 2023-05-11 / 2023-05-17
azimuth : 1.2645 & 1.2642
median : 0.986
spread : 0.0053308
created : 2023-08-24T09:19:27

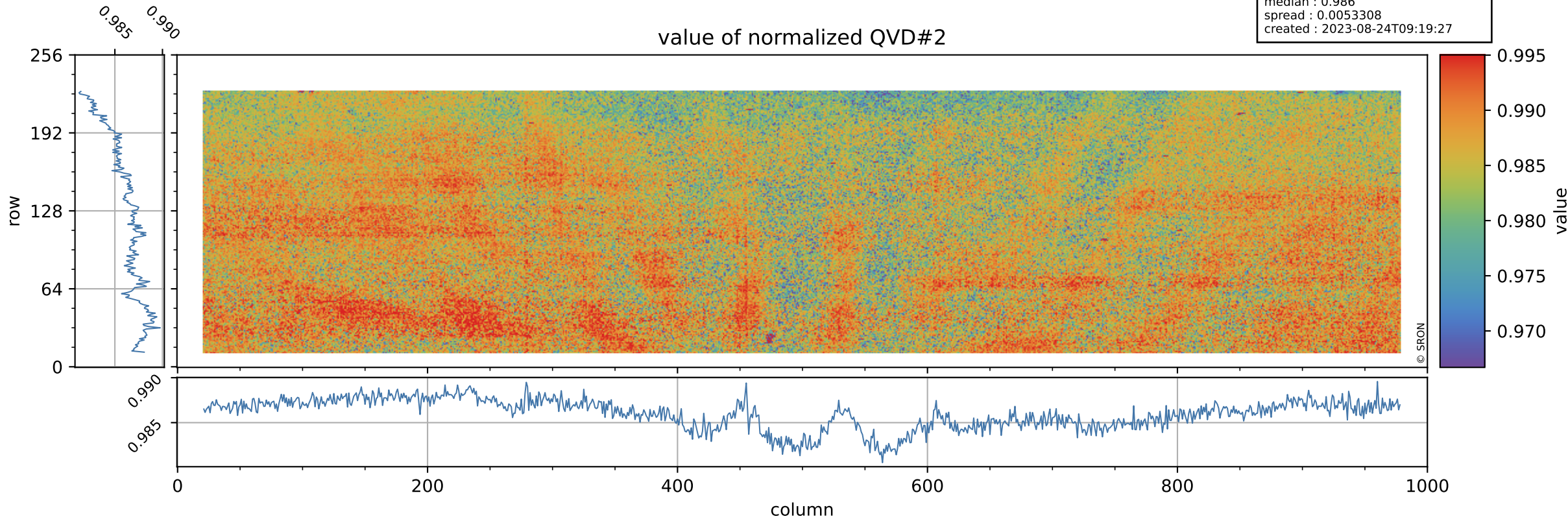

Tropomi SWIR stability

orbits : [28892, 28978]
coverage : 2023-05-11 / 2023-05-17
azimuth : 1.2645 & 1.2642
median : 1.0177 ke
spread : 0.15969 ke
created : 2023-08-24T09:19:27

QVD#2 background

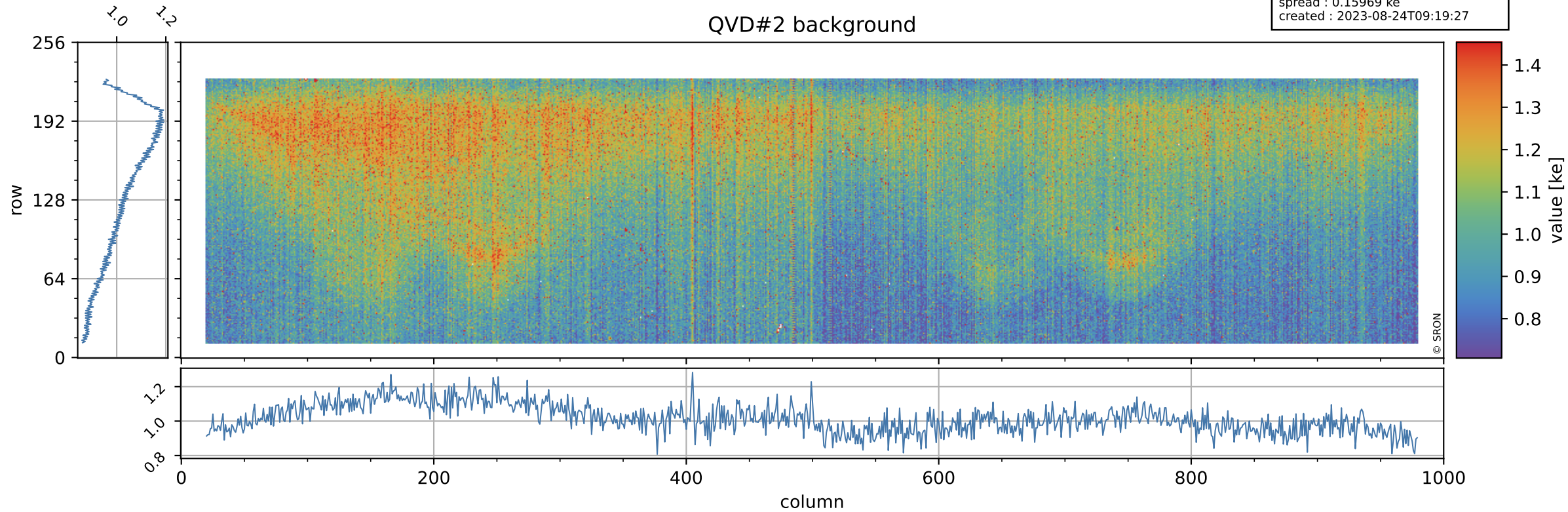

Tropomi SWIR stability

value of normalized DLED

orbits : [28892, 28978]
coverage : 2023-05-11 / 2023-05-17
azimuth : 1.2645 & 1.2642
median : 0.94968
spread : 0.0046909
created : 2023-08-24T09:19:27

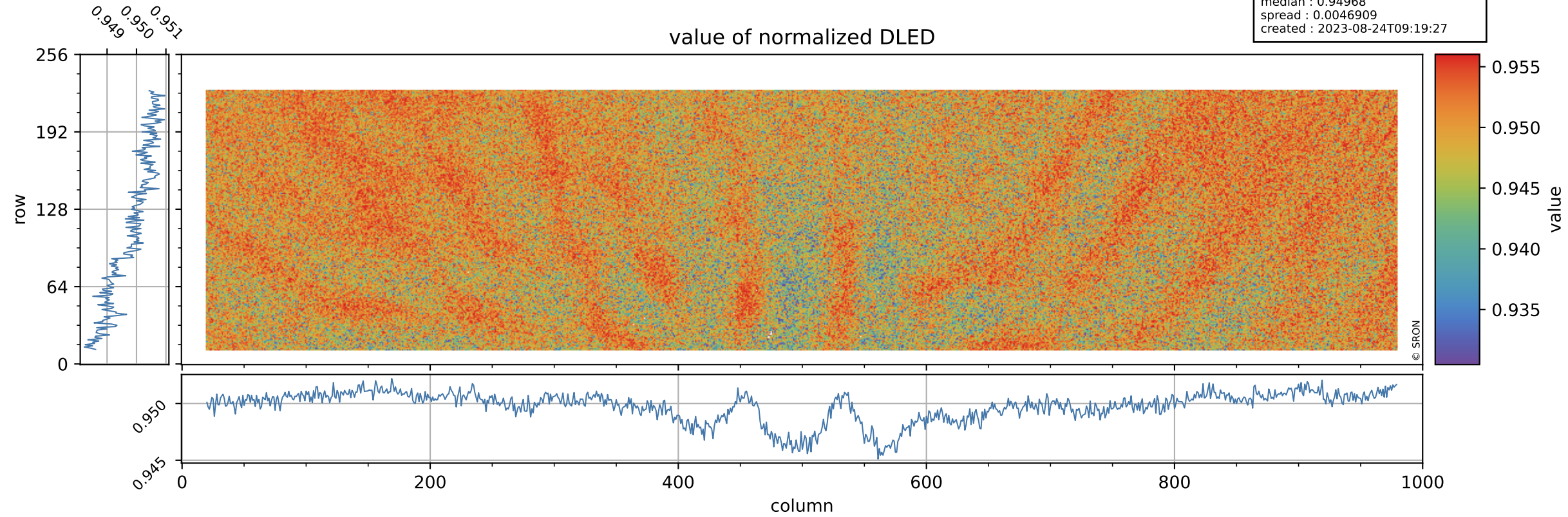

Tropomi SWIR stability

DLED background

orbits : [28892, 28978]
coverage : 2023-05-11 / 2023-05-17
azimuth : 1.2645 & 1.2642
median : 0.90715 ke
spread : 0.14531 ke
created : 2023-08-24T09:19:28

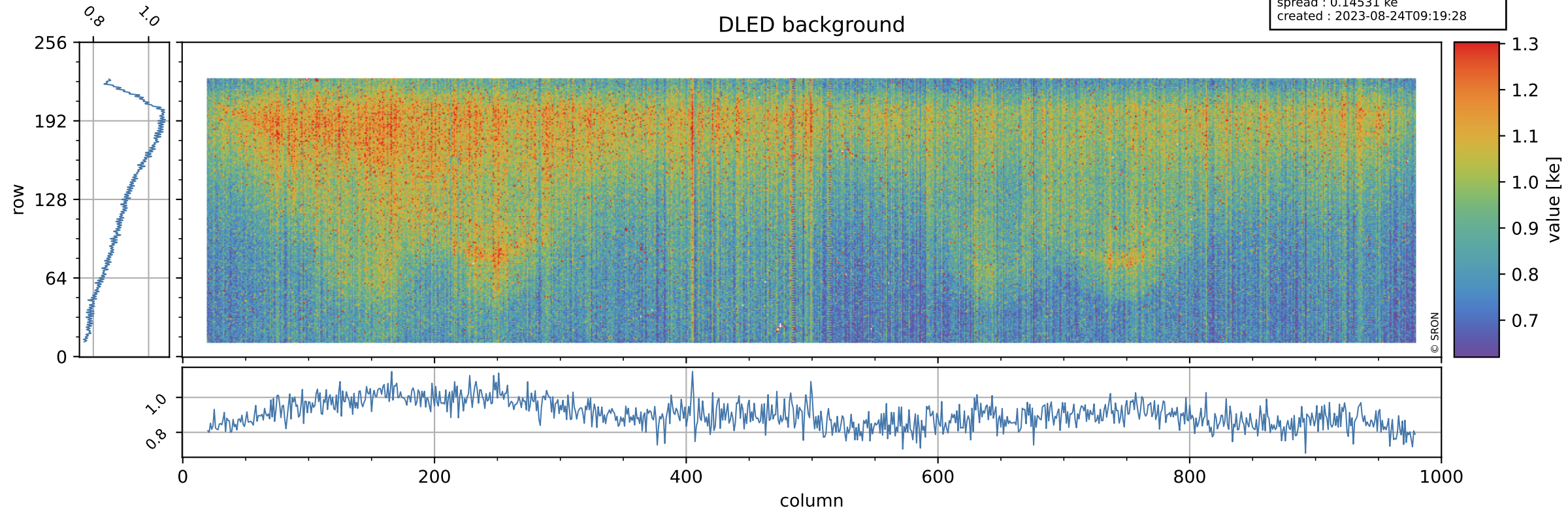

Tropomi SWIR stability

value of normalized WLS

orbits : [28892, 28978]
coverage : 2023-05-11 / 2023-05-17
azimuth : 1.2645 & 1.2642
median : 1.0008
spread : 0.0044918
created : 2023-08-24T09:19:28

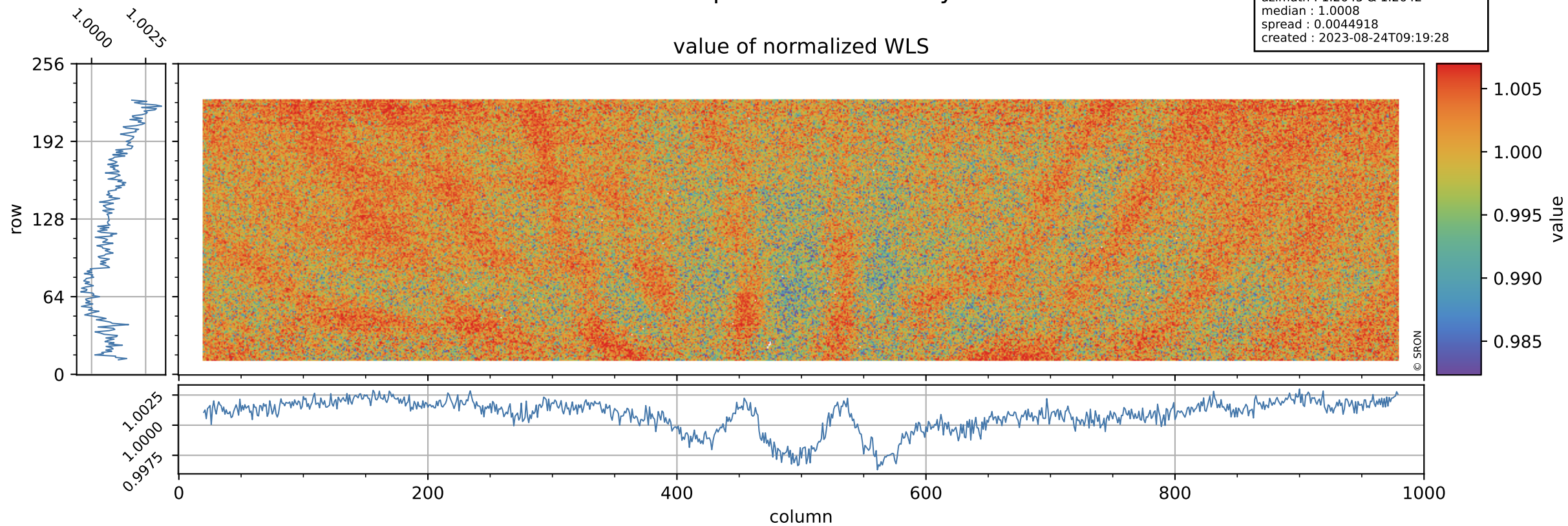

Tropomi SWIR stability

orbits : [28892, 28978]
coverage : 2023-05-11 / 2023-05-17
azimuth : 1.2645 & 1.2642
median : 350.74 e
spread : 86.337 e
created : 2023-08-24T09:19:28

WLS background

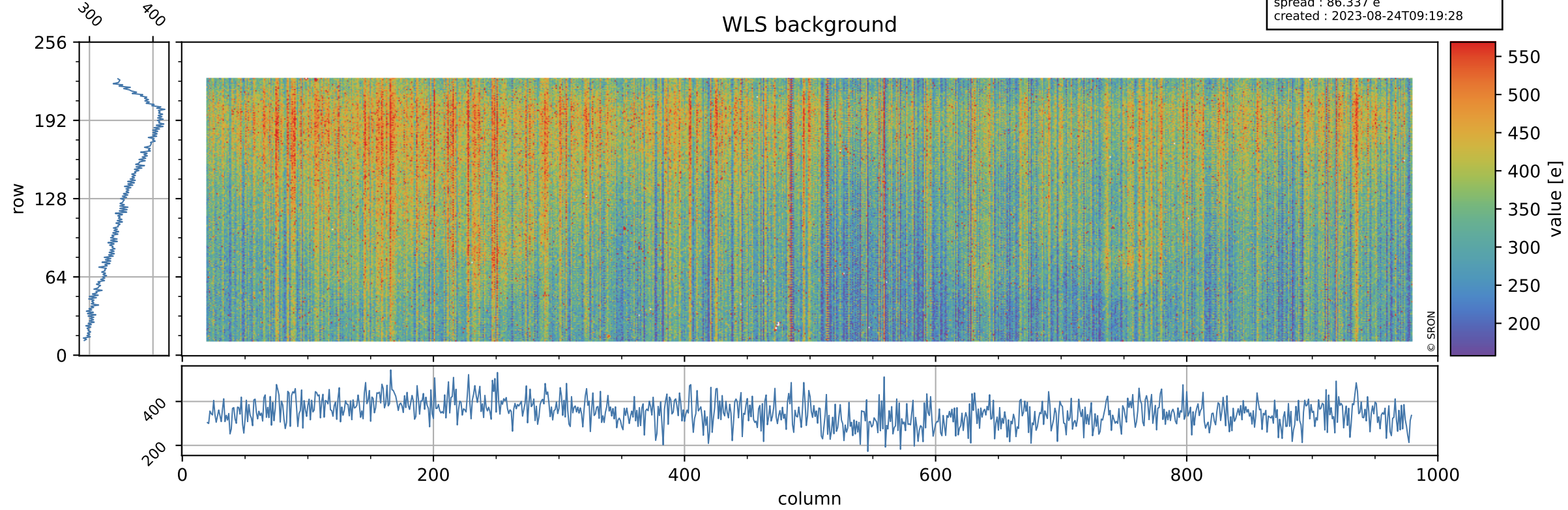

Tropomi SWIR stability ground-tracks of Sentinel-5P

orbits : [28892, 28978]
coverage : 2023-05-11 / 2023-05-17
azimuth : 1.2645 & 1.2642
created : 2023-08-24T09:19:28

