

# Tropomi SWIR stability

orbits : [28982, 29068]  
coverage : 2023-05-18 / 2023-05-24  
azimuth : 1.2650 & 1.2650  
median : 0.99895  
spread : 0.0015947  
created : 2023-08-24T09:19:35

value of ratio of normalized QVD#1 and QVD#2

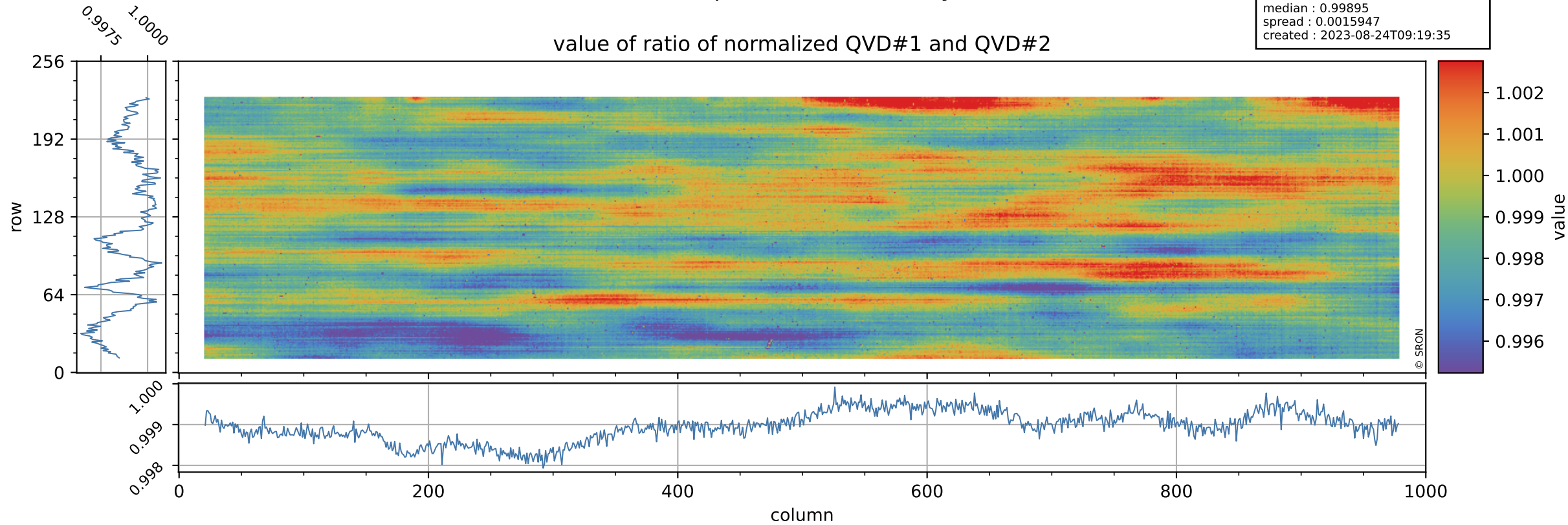

# Tropomi SWIR stability

uncertainty of ratio of normalized QVD#1 and QVD#2

orbits : [28982, 29068]  
coverage : 2023-05-18 / 2023-05-24  
azimuth : 1.2650 & 1.2650  
median : 1.0244  
spread : 0.20018  
created : 2023-08-24T09:19:35

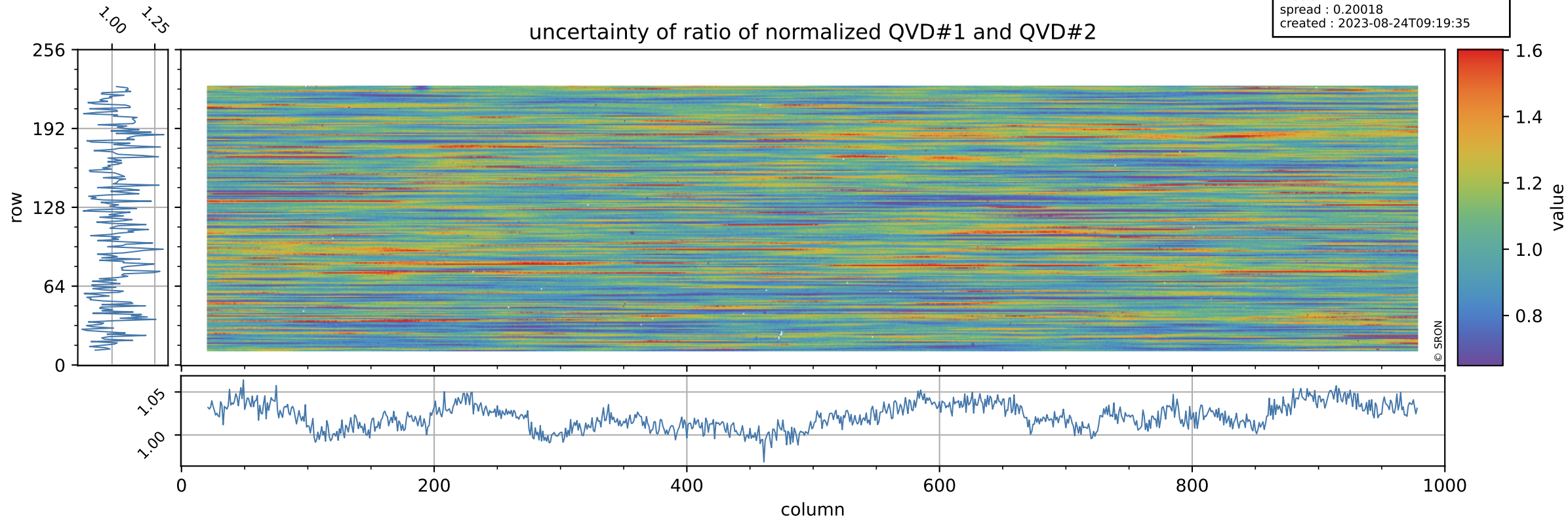

# Tropomi SWIR stability

value of ratio of normalized DLED and QVD#1

orbits : [28982, 29068]  
coverage : 2023-05-18 / 2023-05-24  
azimuth : 1.2650 & 1.2650  
median : 0.9631  
spread : 0.0023258  
created : 2023-08-24T09:19:35

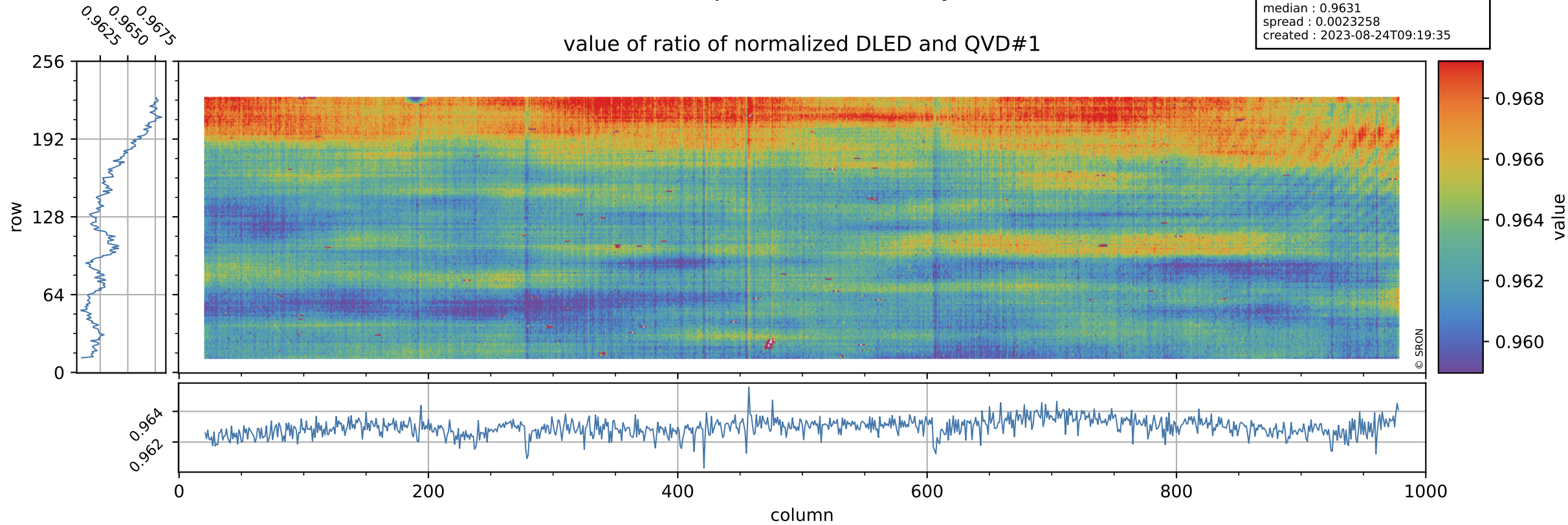

# Tropomi SWIR stability

orbits : [28982, 29068]  
coverage : 2023-05-18 / 2023-05-24  
azimuth : 1.2650 & 1.2650  
median : 0.73944  
spread : 0.14932  
created : 2023-08-24T09:19:35

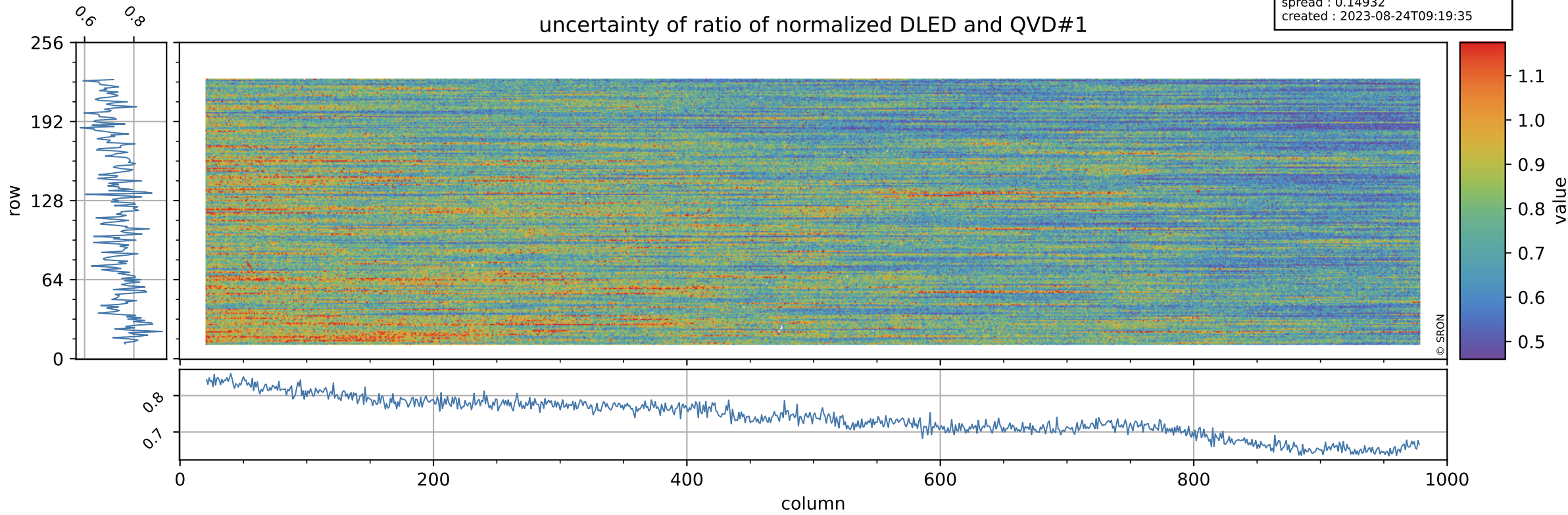

# Tropomi SWIR stability

value of ratio of normalized DLED and QVD#2

orbits : [28982, 29068]  
coverage : 2023-05-18 / 2023-05-24  
azimuth : 1.2650 & 1.2650  
median : 0.96218  
spread : 0.0026076  
created : 2023-08-24T09:19:36

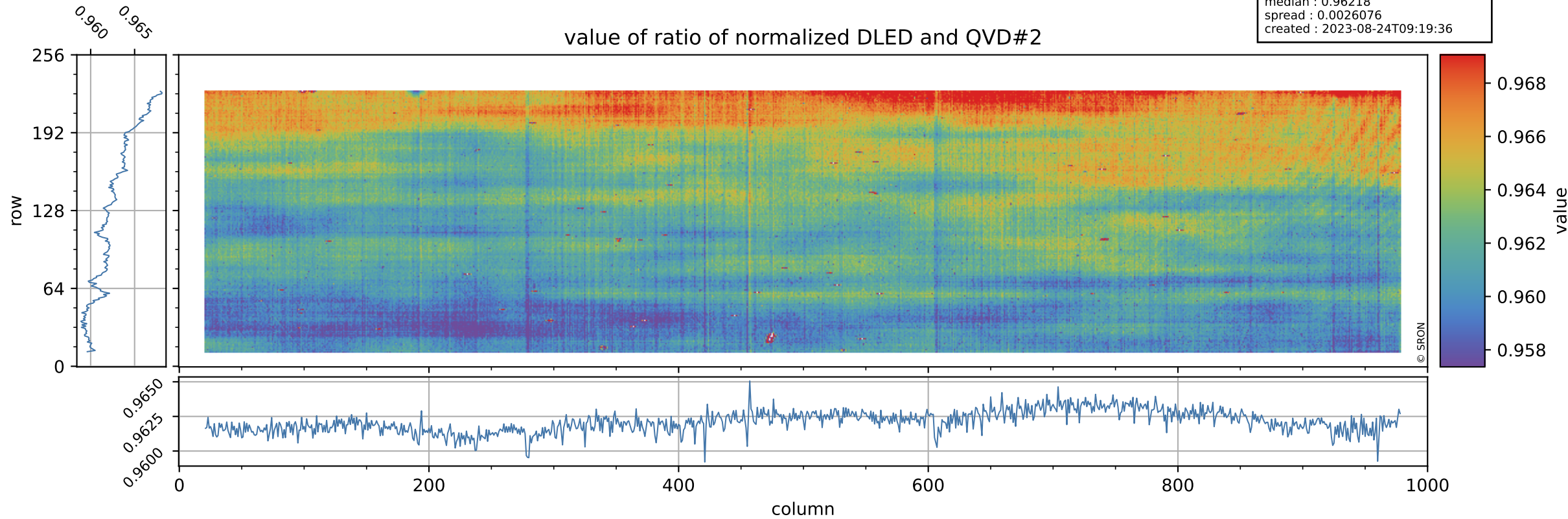

# Tropomi SWIR stability

orbits : [28982, 29068]  
coverage : 2023-05-18 / 2023-05-24  
azimuth : 1.2650 & 1.2650  
median : 0.75307  
spread : 0.15145  
created : 2023-08-24T09:19:36

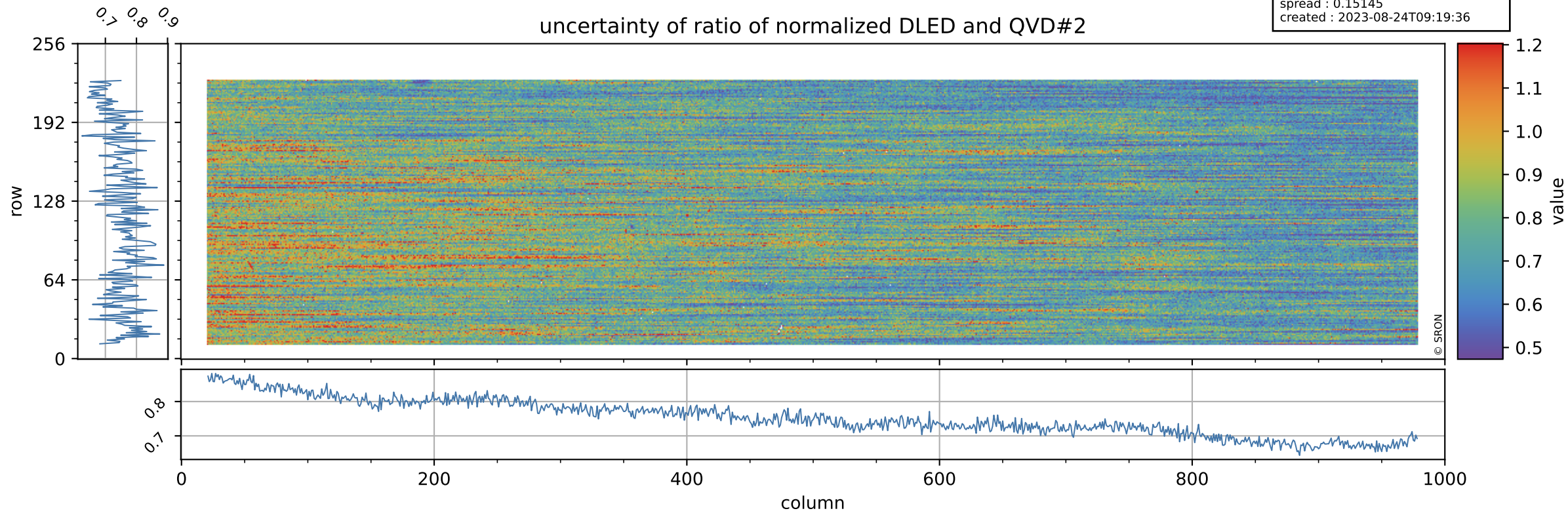

# Tropomi SWIR stability

value of normalized QVD#1

orbits : [28982, 29068]  
coverage : 2023-05-18 / 2023-05-24  
azimuth : 1.2650 & 1.2650  
median : 0.98517  
spread : 0.0052196  
created : 2023-08-24T09:19:36

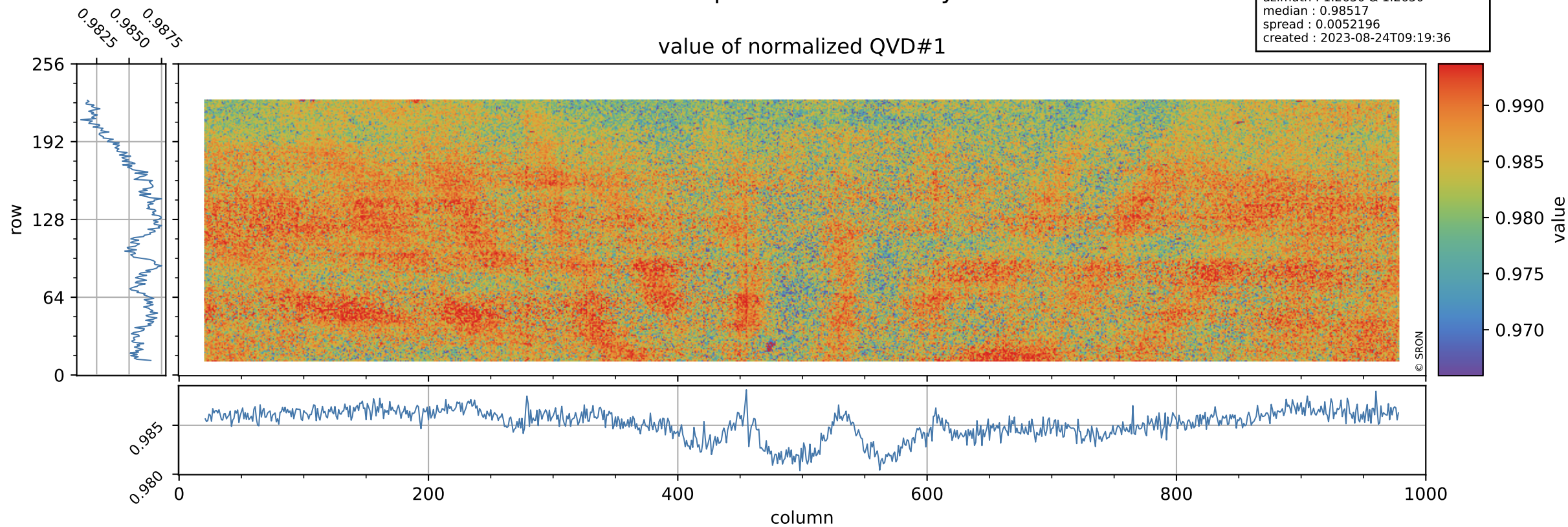

# Tropomi SWIR stability

orbits : [28982, 29068]  
coverage : 2023-05-18 / 2023-05-24  
azimuth : 1.2650 & 1.2650  
median : 1.0177 ke  
spread : 0.15916 ke  
created : 2023-08-24T09:19:37

## QVD#1 background

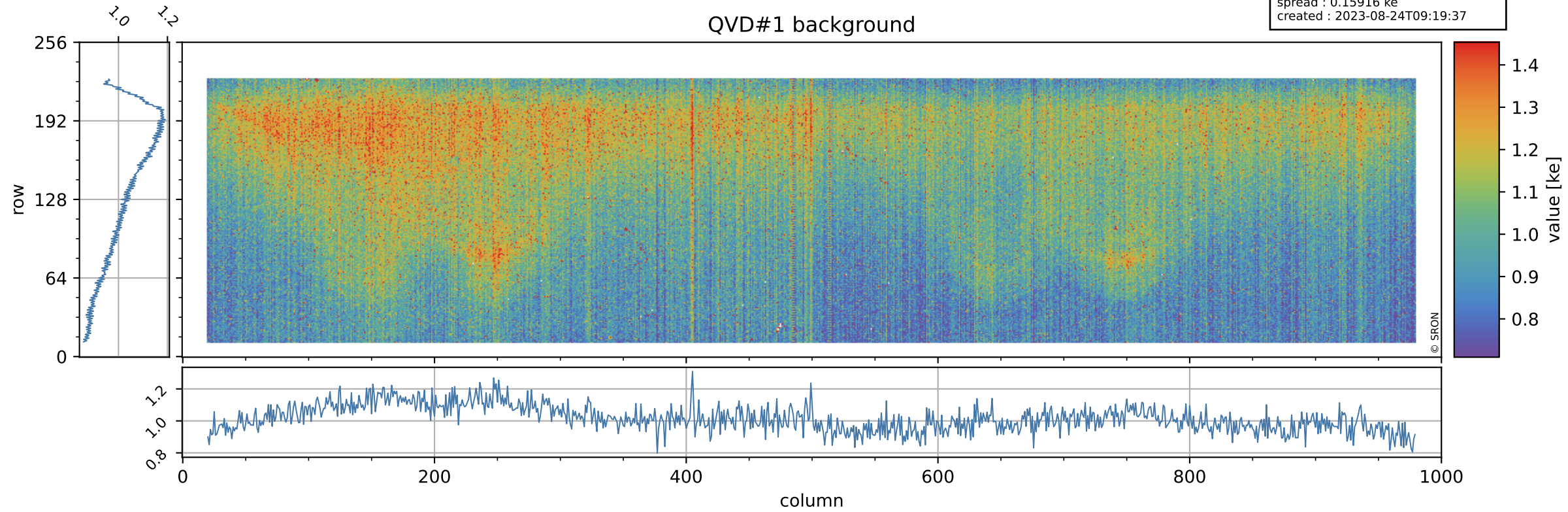



# Tropomi SWIR stability

value of normalized QVD#2

orbits : [28982, 29068]  
coverage : 2023-05-18 / 2023-05-24  
azimuth : 1.2650 & 1.2650  
median : 0.98618  
spread : 0.0053167  
created : 2023-08-24T09:19:37

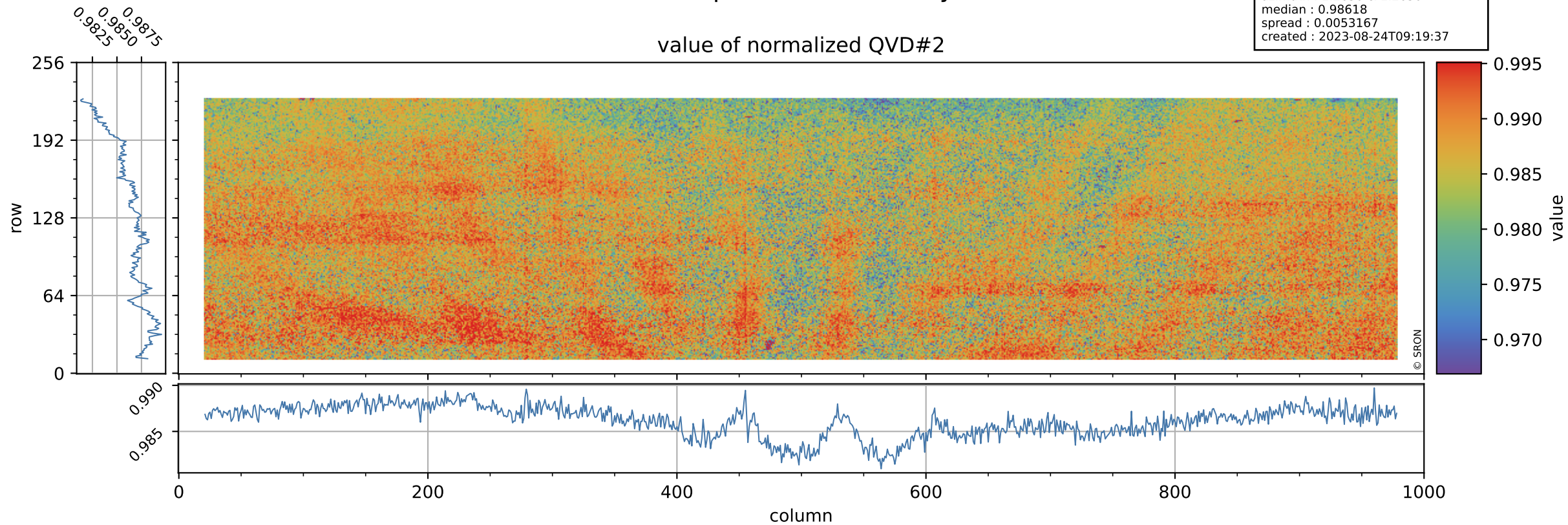

# Tropomi SWIR stability

orbits : [28982, 29068]  
coverage : 2023-05-18 / 2023-05-24  
azimuth : 1.2650 & 1.2650  
median : 1.0146 ke  
spread : 0.15921 ke  
created : 2023-08-24T09:19:37

## QVD#2 background

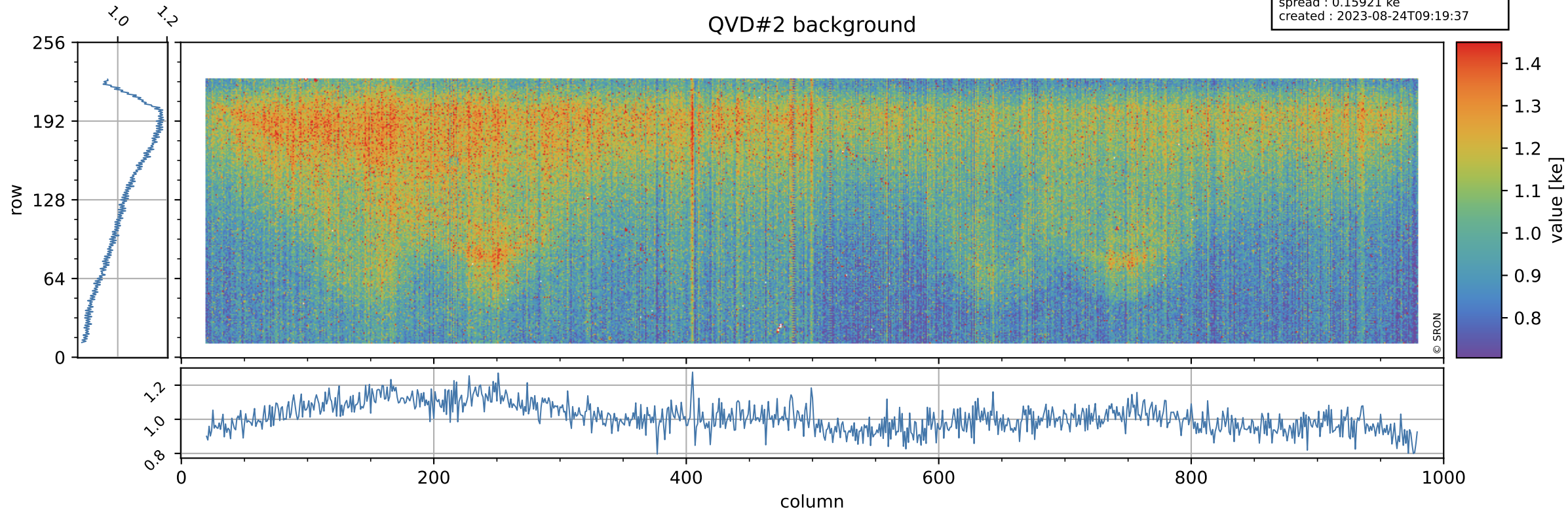

# Tropomi SWIR stability

value of normalized DLED

orbits : [28982, 29068]  
coverage : 2023-05-18 / 2023-05-24  
azimuth : 1.2650 & 1.2650  
median : 0.94931  
spread : 0.0047031  
created : 2023-08-24T09:19:37

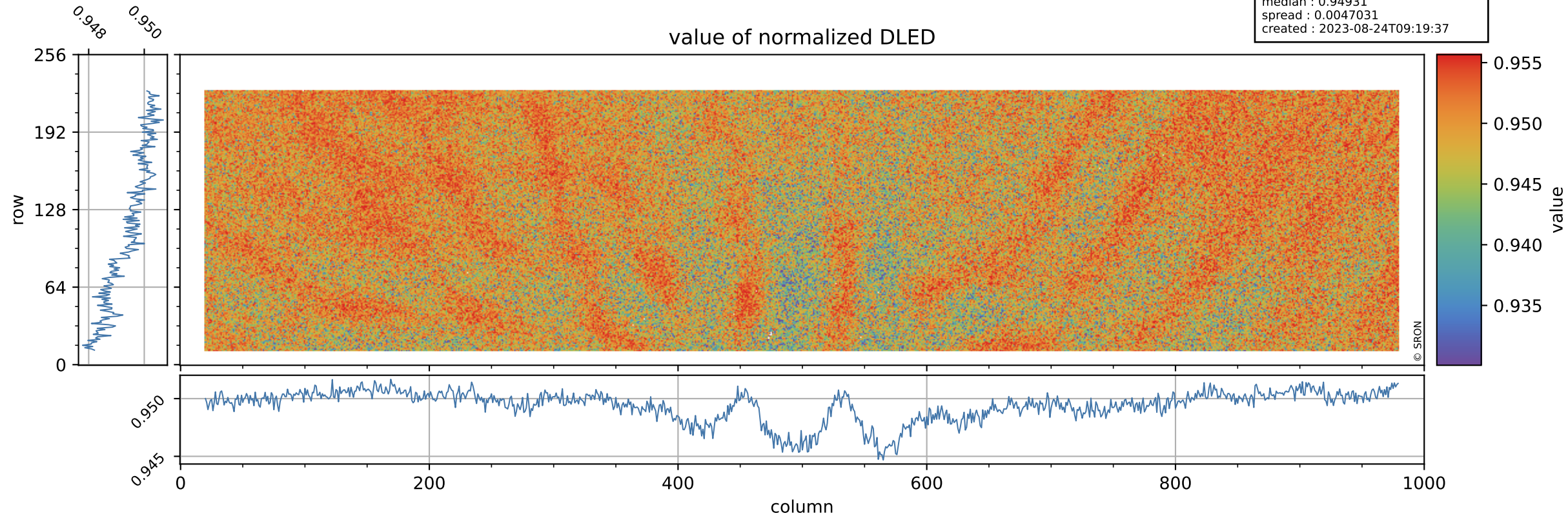

# Tropomi SWIR stability

orbits : [28982, 29068]  
coverage : 2023-05-18 / 2023-05-24  
azimuth : 1.2650 & 1.2650  
median : 0.9 ke  
spread : 0.14679 ke  
created : 2023-08-24T09:19:38

## DLED background

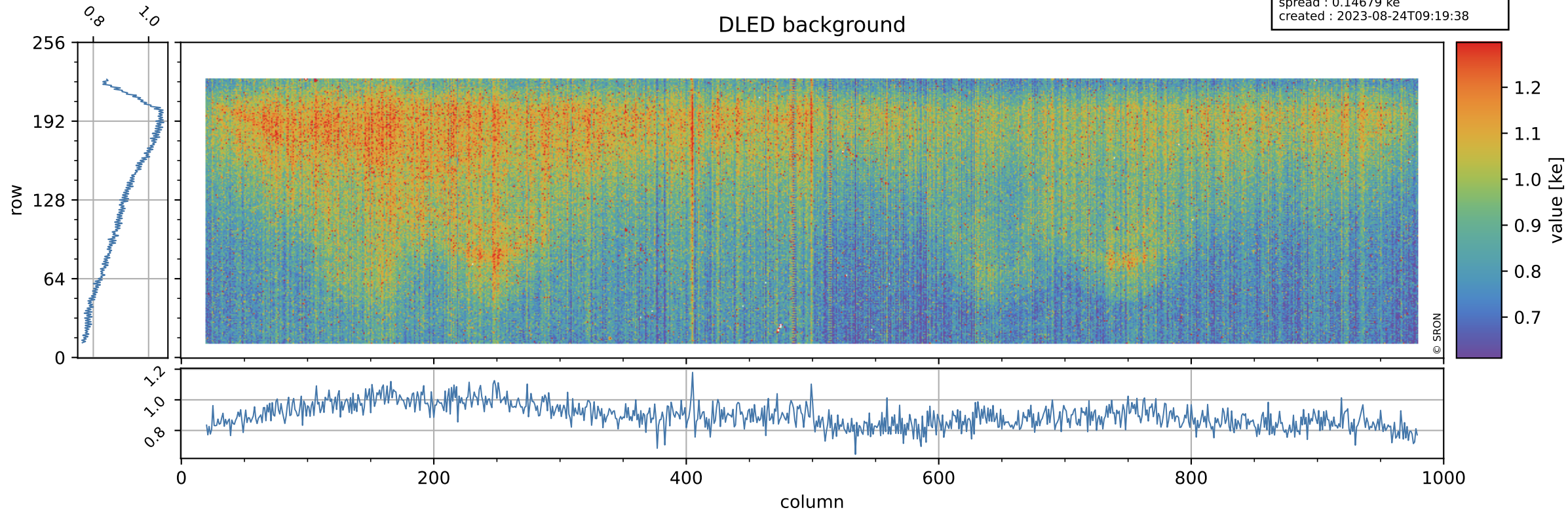

# Tropomi SWIR stability ground-tracks of Sentinel-5P

orbits : [28982, 29068]  
coverage : 2023-05-18 / 2023-05-24  
azimuth : 1.2650 & 1.2650  
created : 2023-08-24T09:19:38

