

Tropomi SWIR stability

value of ratio of normalized QVD#1 and QVD#2

orbits : [29072, 29158]
coverage : 2023-05-24 / 2023-05-30
azimuth : 1.2646 & 1.2645
median : 0.99962
spread : 0.0015161
created : 2023-08-24T09:19:44

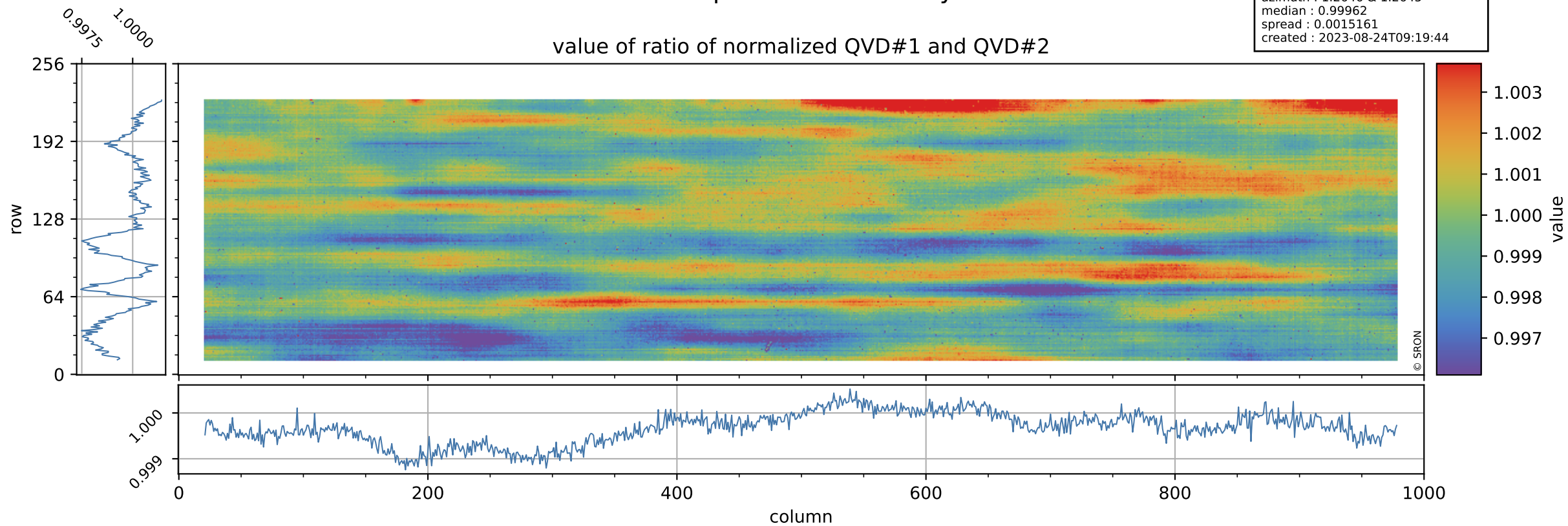

Tropomi SWIR stability

uncertainty of ratio of normalized QVD#1 and QVD#2

orbits : [29072, 29158]
coverage : 2023-05-24 / 2023-05-30
azimuth : 1.2646 & 1.2645
median : 1.0152
spread : 0.20199
created : 2023-08-24T09:19:44

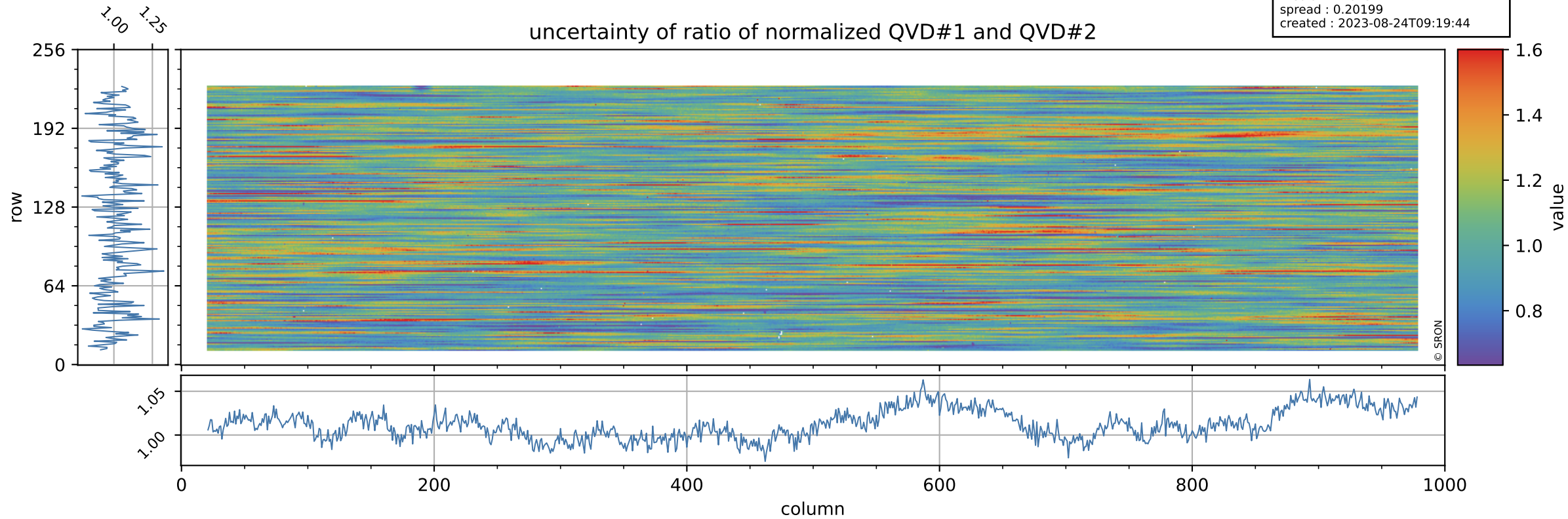

Tropomi SWIR stability

orbits : [29072, 29158]
coverage : 2023-05-24 / 2023-05-30
azimuth : 1.2646 & 1.2645
median : 0.96274
spread : 0.0022384
created : 2023-08-24T09:19:44

value of ratio of normalized DLED and QVD#1

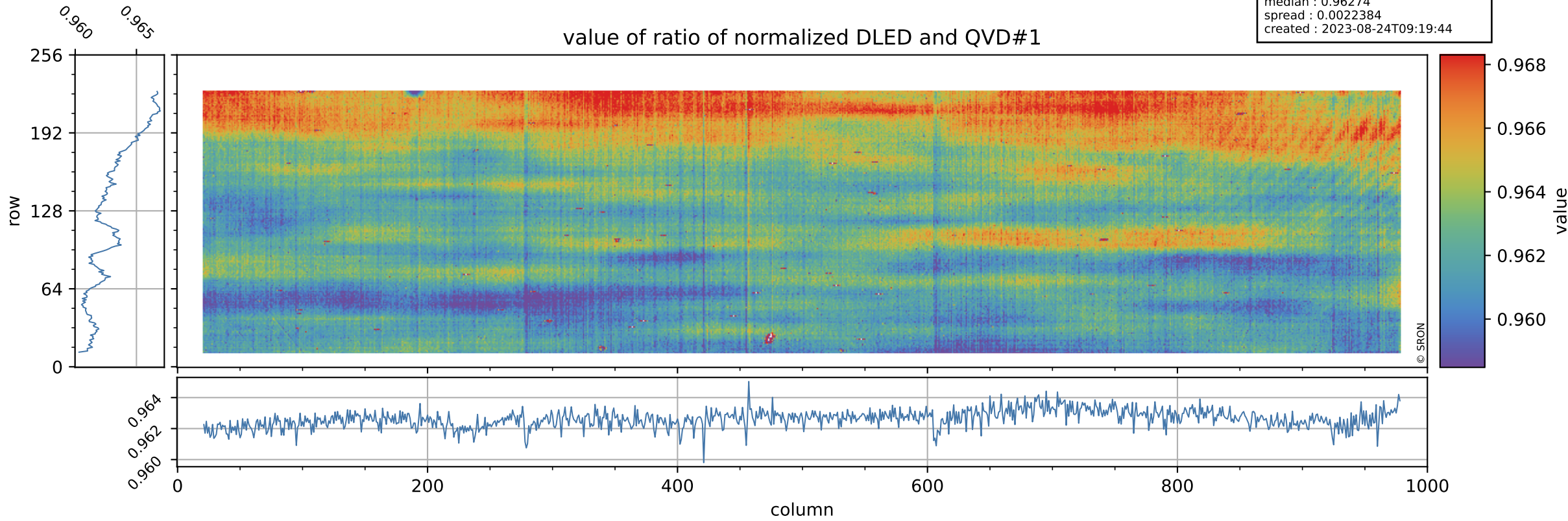

Tropomi SWIR stability

orbits : [29072, 29158]
coverage : 2023-05-24 / 2023-05-30
azimuth : 1.2646 & 1.2645
median : 0.74383
spread : 0.15305
created : 2023-08-24T09:19:44

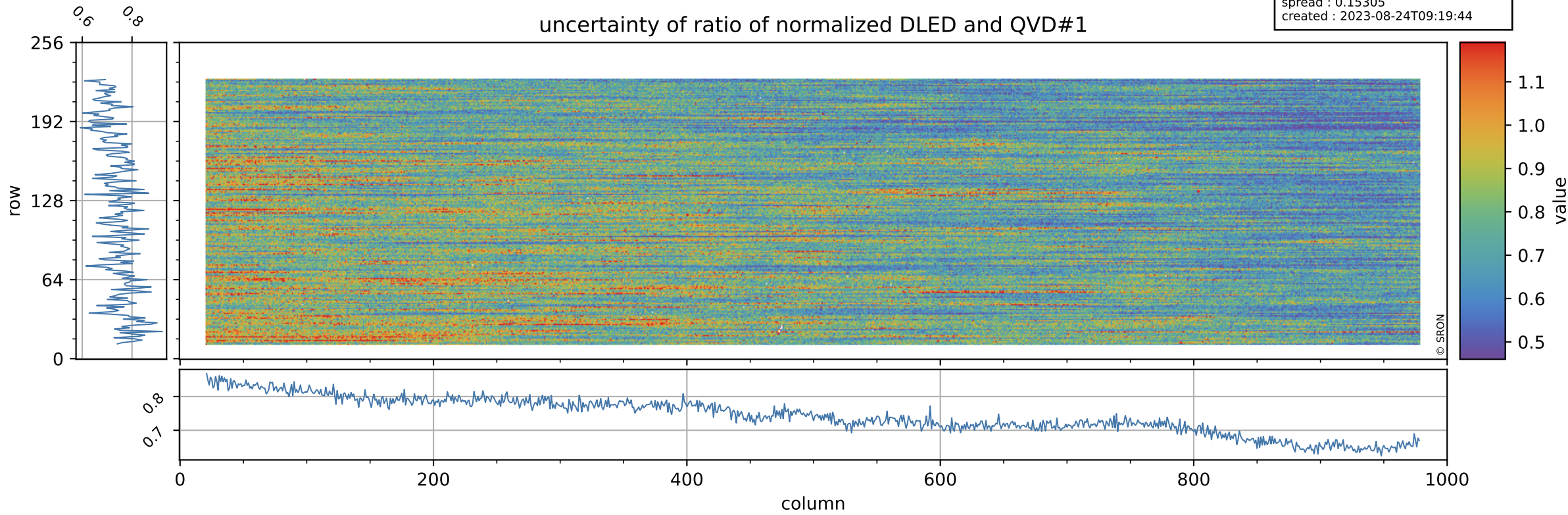

Tropomi SWIR stability

orbits : [29072, 29158]
coverage : 2023-05-24 / 2023-05-30
azimuth : 1.2646 & 1.2645
median : 1.0122
spread : 0.0022464
created : 2023-08-24T09:19:45

value of ratio of normalized WLS and QVD#1

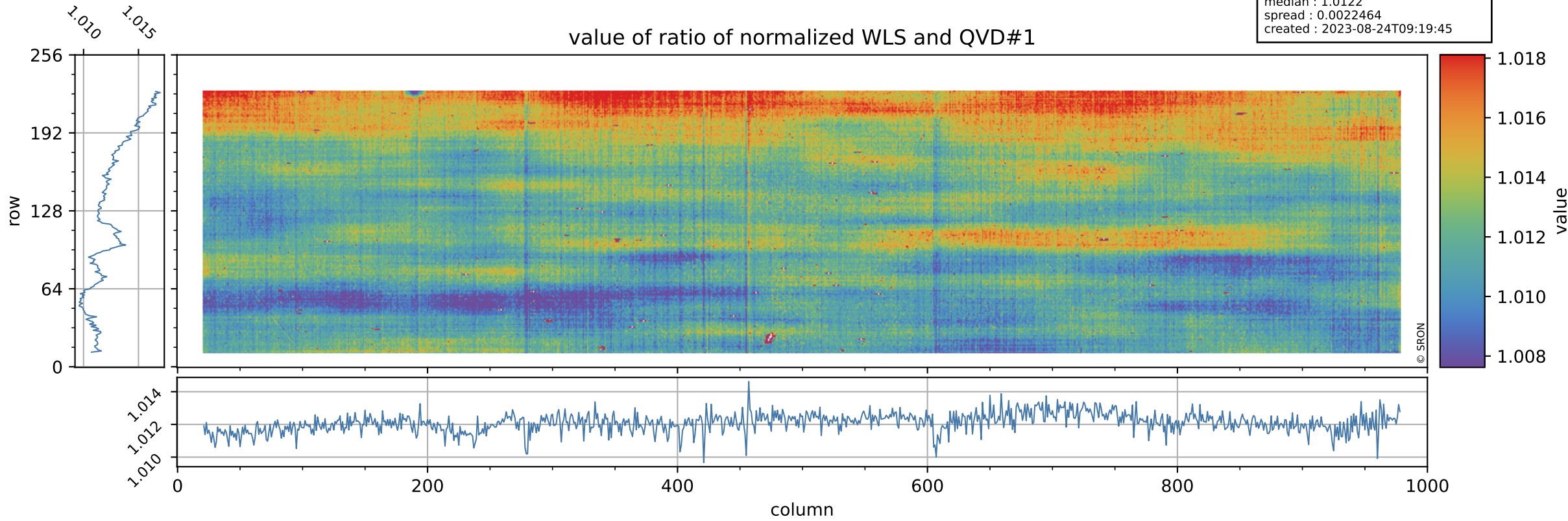

Tropomi SWIR stability

uncertainty of ratio of normalized WLS and QVD#1

orbits : [29072, 29158]
coverage : 2023-05-24 / 2023-05-30
azimuth : 1.2646 & 1.2645
median : 0.4026
spread : 0.081284
created : 2023-08-24T09:19:45

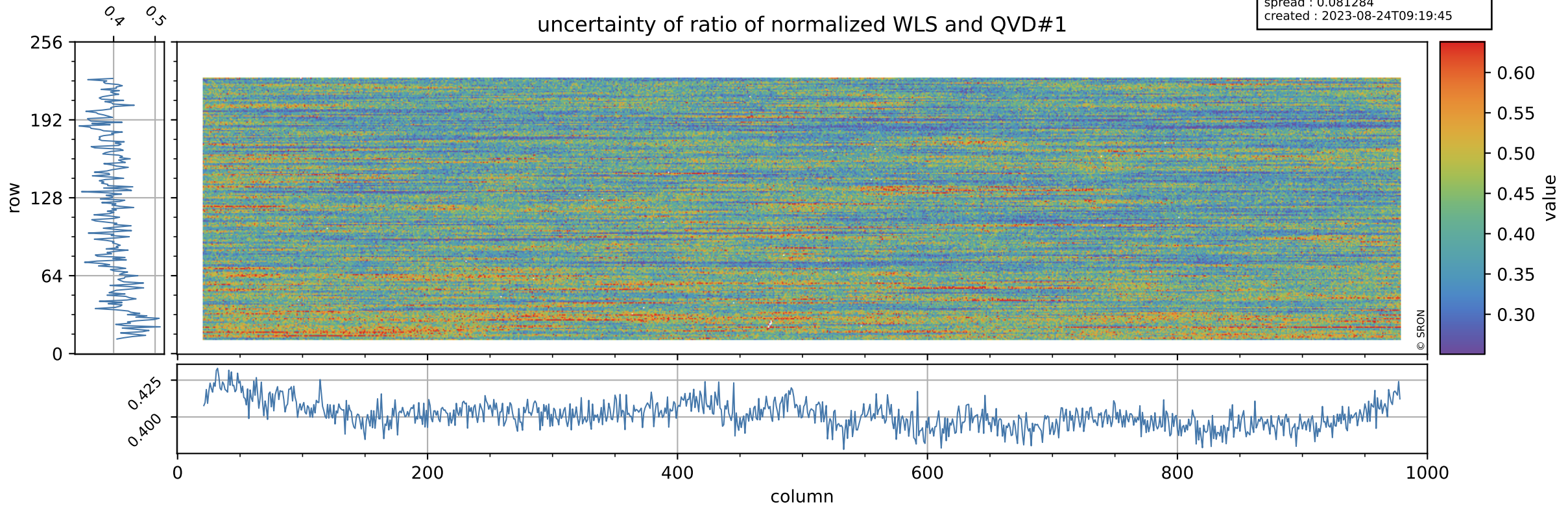

Tropomi SWIR stability

value of ratio of normalized DLED and QVD#2

orbits : [29072, 29158]
coverage : 2023-05-24 / 2023-05-30
azimuth : 1.2646 & 1.2645
median : 0.96233
spread : 0.0027001
created : 2023-08-24T09:19:45

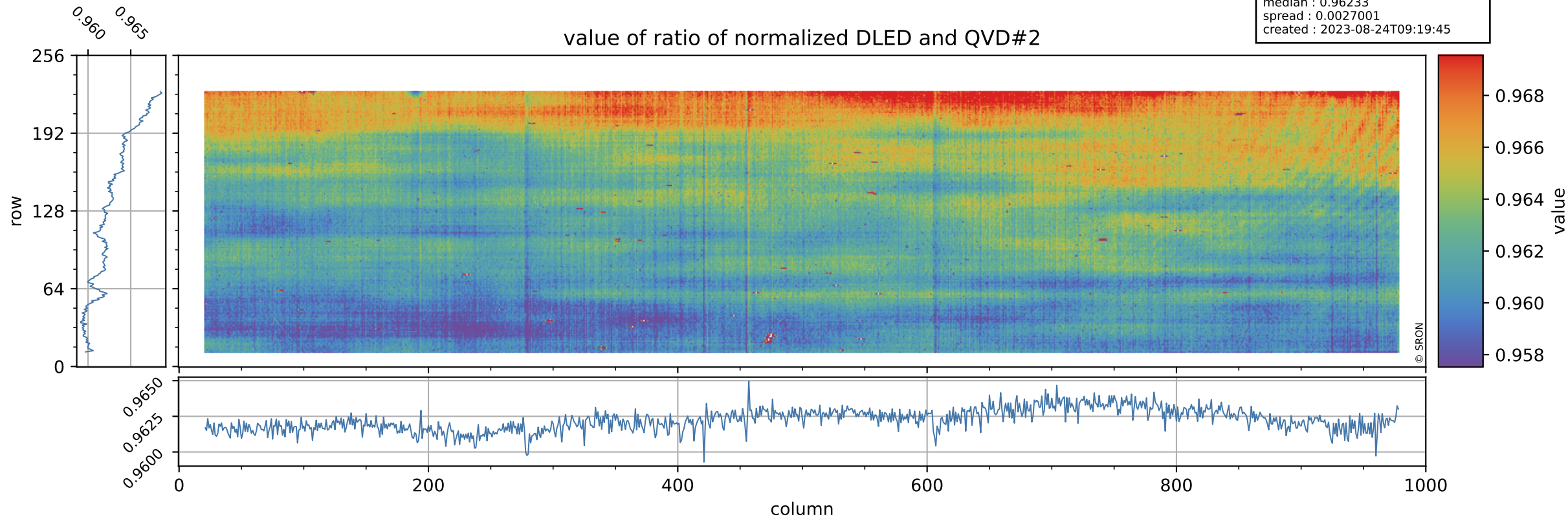

Tropomi SWIR stability

orbits : [29072, 29158]
coverage : 2023-05-24 / 2023-05-30
azimuth : 1.2646 & 1.2645
median : 0.75093
spread : 0.14973
created : 2023-08-24T09:19:46

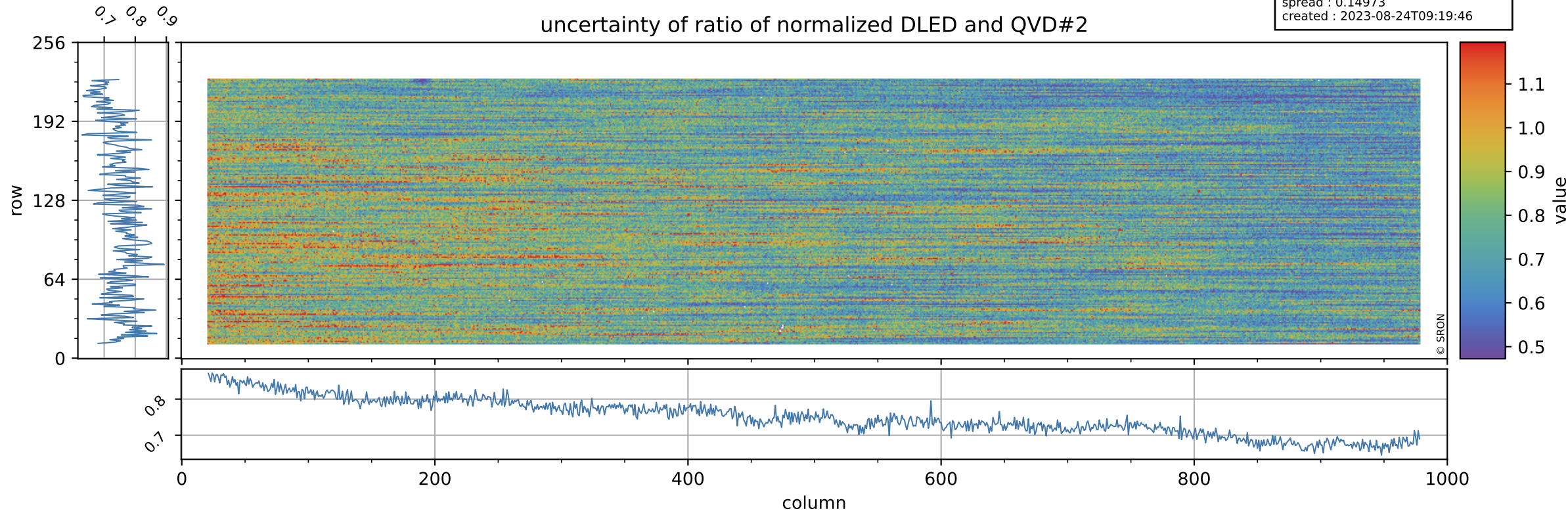

Tropomi SWIR stability

orbits : [29072, 29158]
coverage : 2023-05-24 / 2023-05-30
azimuth : 1.2646 & 1.2645
median : 1.0117
spread : 0.0026802
created : 2023-08-24T09:19:46

value of ratio of normalized WLS and QVD#2

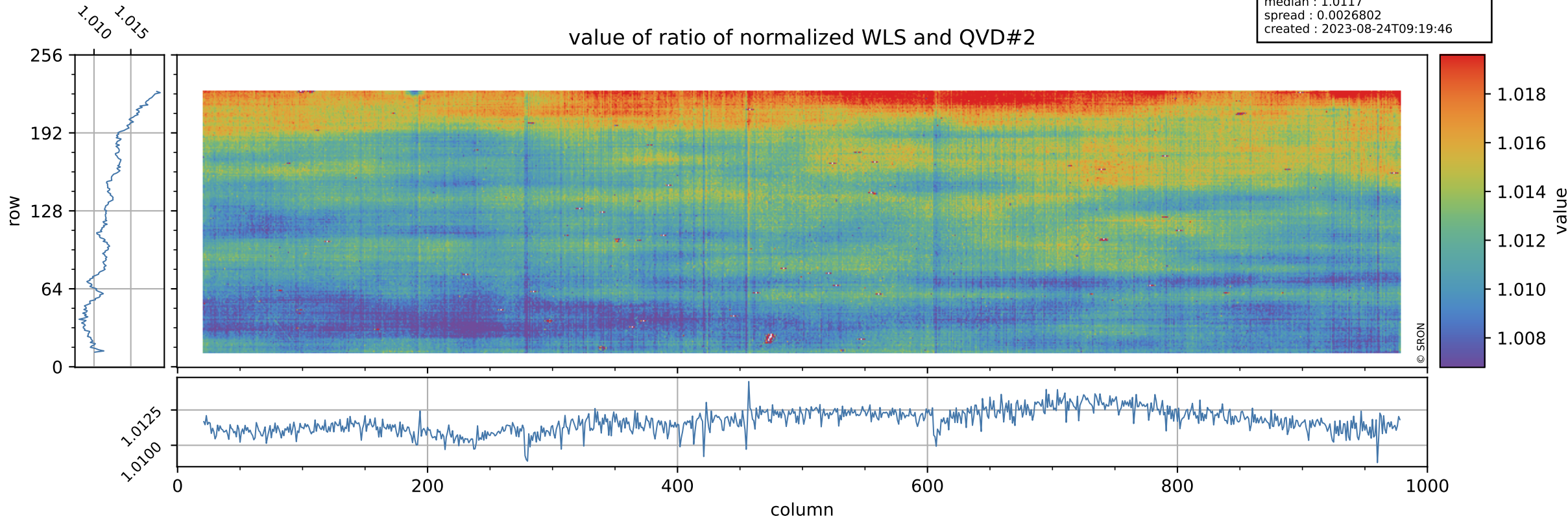

Tropomi SWIR stability

uncertainty of ratio of normalized WLS and QVD#2

orbits : [29072, 29158]
coverage : 2023-05-24 / 2023-05-30
azimuth : 1.2646 & 1.2645
median : 0.40659
spread : 0.079625
created : 2023-08-24T09:19:46

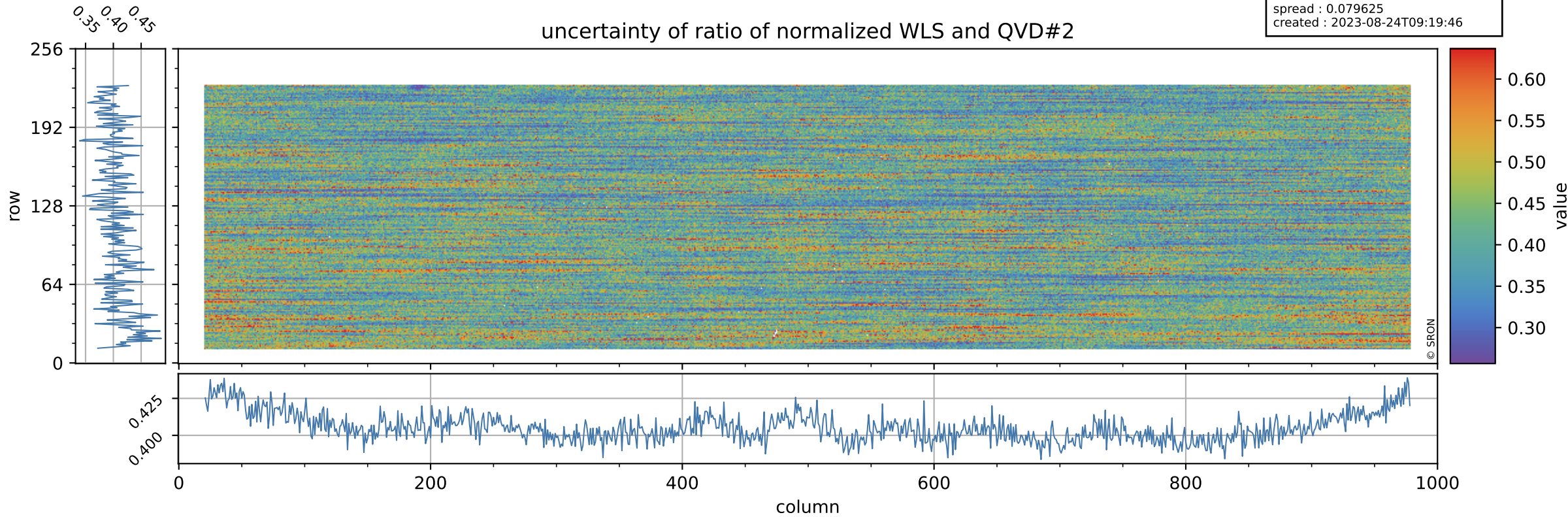

Tropomi SWIR stability

value of ratio of normalized DLED and WLS

orbits : [29072, 29158]
coverage : 2023-05-24 / 2023-05-30
azimuth : 1.2646 & 1.2645
median : 0.95125
spread : 0.00081613
created : 2023-08-24T09:19:47

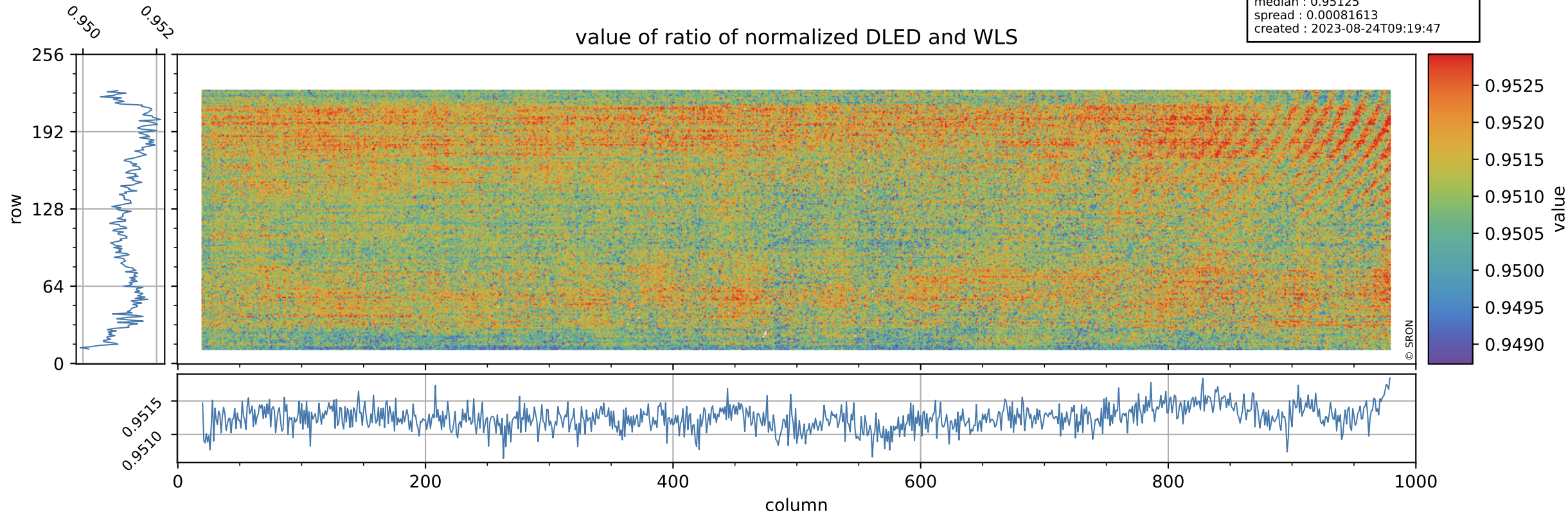

Tropomi SWIR stability

orbits : [29072, 29158]
coverage : 2023-05-24 / 2023-05-30
azimuth : 1.2646 & 1.2645
median : 1.8547
spread : 0.36048
created : 2023-08-24T09:19:47

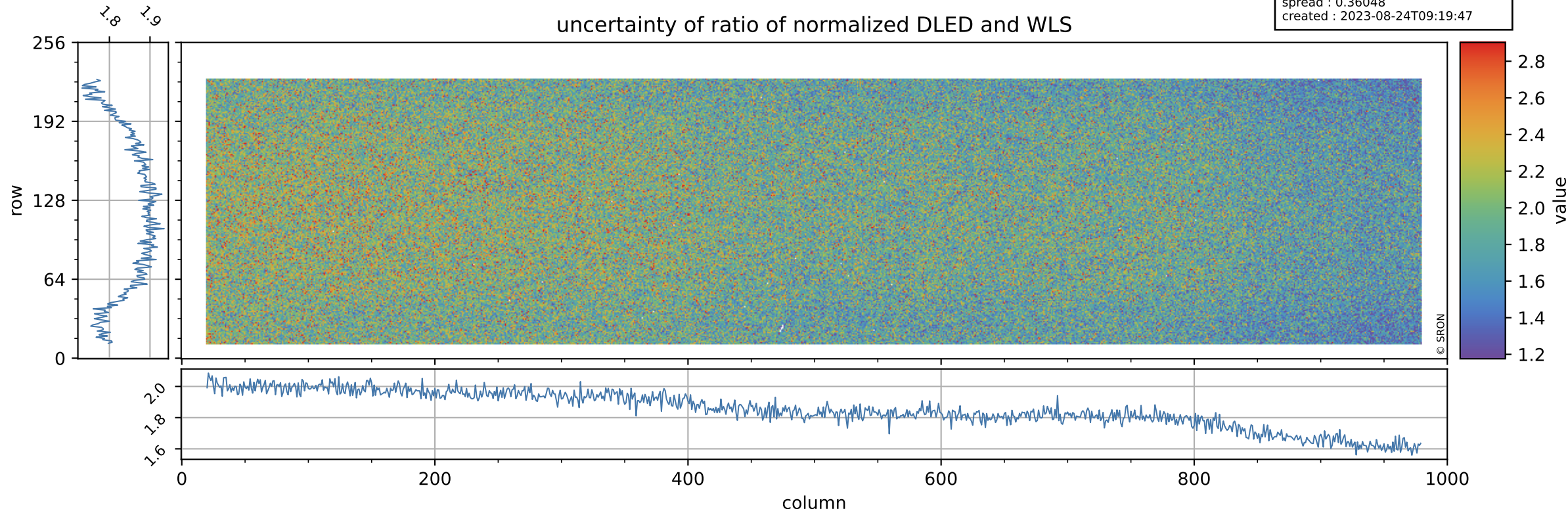

Tropomi SWIR stability

value of normalized QVD#1

orbits : [29072, 29158]
coverage : 2023-05-24 / 2023-05-30
azimuth : 1.2646 & 1.2645
median : 0.9855
spread : 0.0051568
created : 2023-08-24T09:19:47

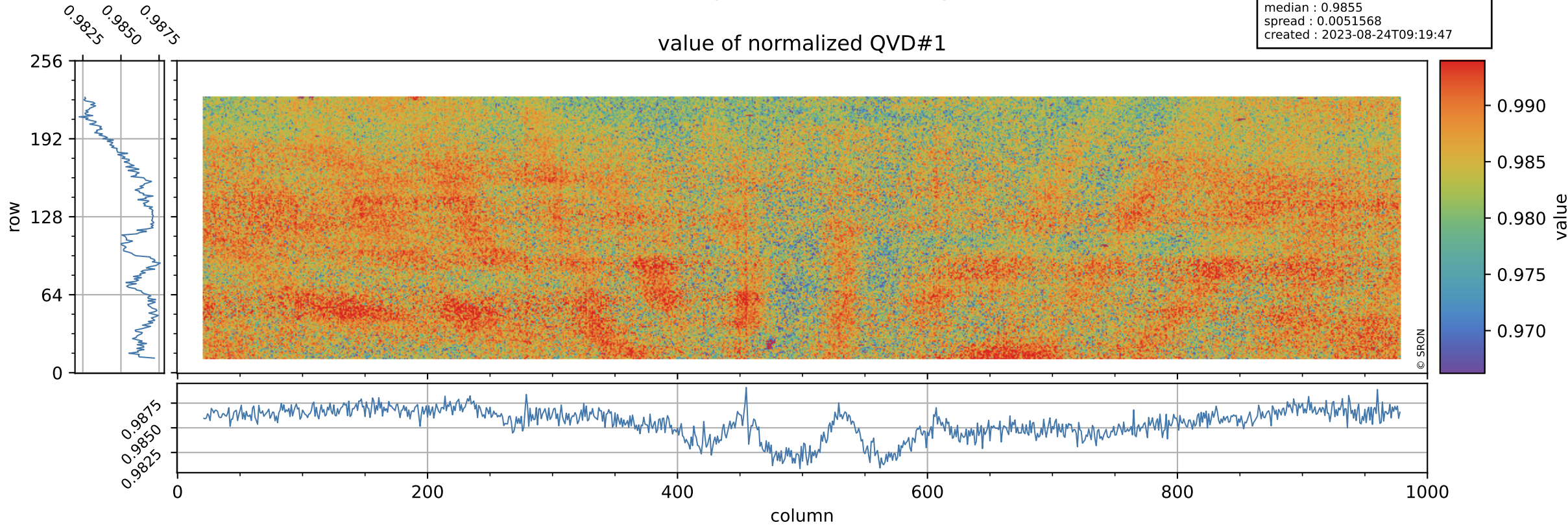

Tropomi SWIR stability

orbits : [29072, 29158]
coverage : 2023-05-24 / 2023-05-30
azimuth : 1.2646 & 1.2645
median : 1.0164 ke
spread : 0.16125 ke
created : 2023-08-24T09:19:47

QVD#1 background

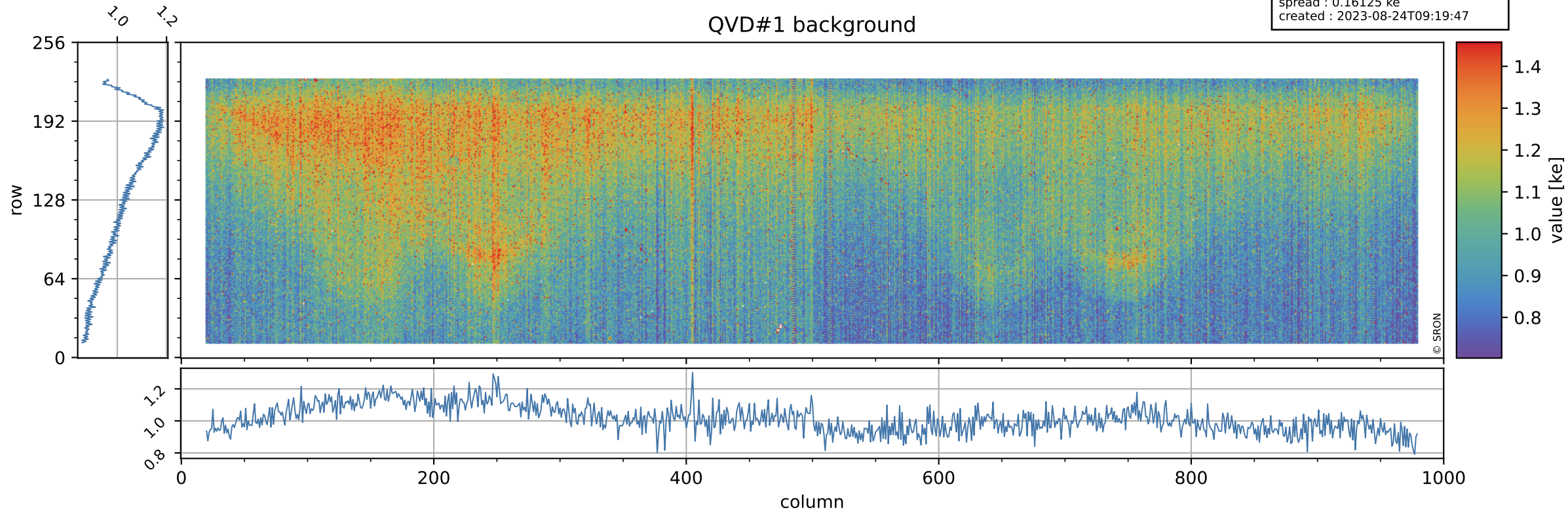

Tropomi SWIR stability

value of normalized QVD#2

orbits : [29072, 29158]
coverage : 2023-05-24 / 2023-05-30
azimuth : 1.2646 & 1.2645
median : 0.98582
spread : 0.0053724
created : 2023-08-24T09:19:48

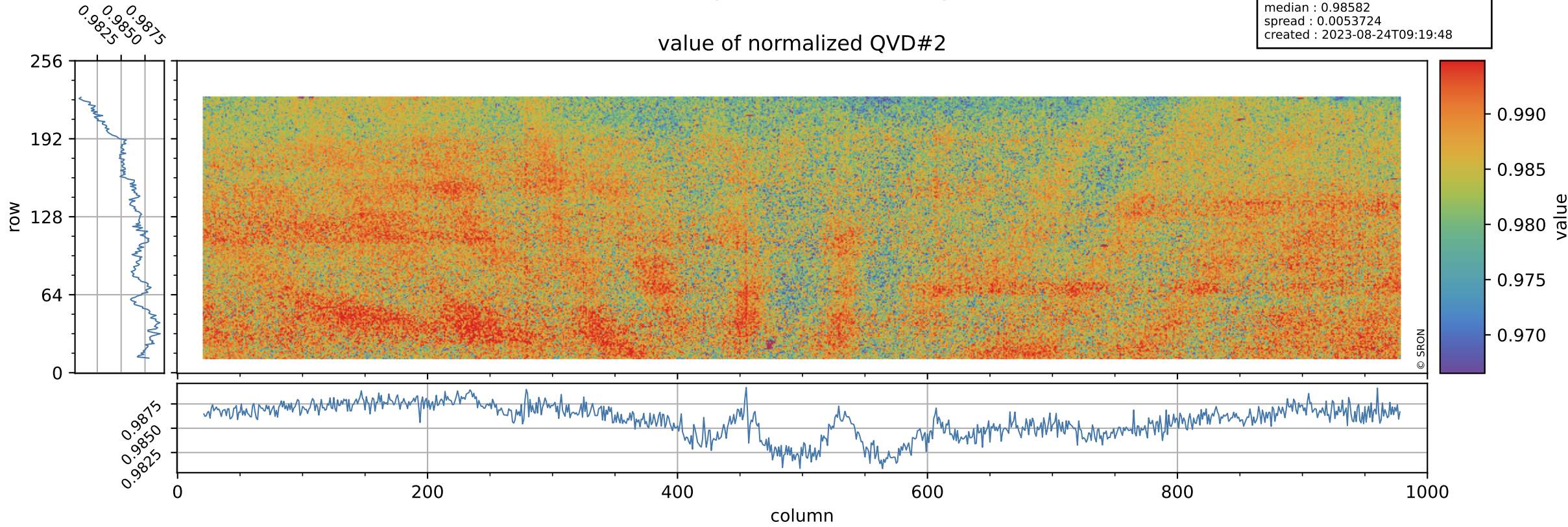

Tropomi SWIR stability

orbits : [29072, 29158]
coverage : 2023-05-24 / 2023-05-30
azimuth : 1.2646 & 1.2645
median : 1.0125 ke
spread : 0.16128 ke
created : 2023-08-24T09:19:48

QVD#2 background

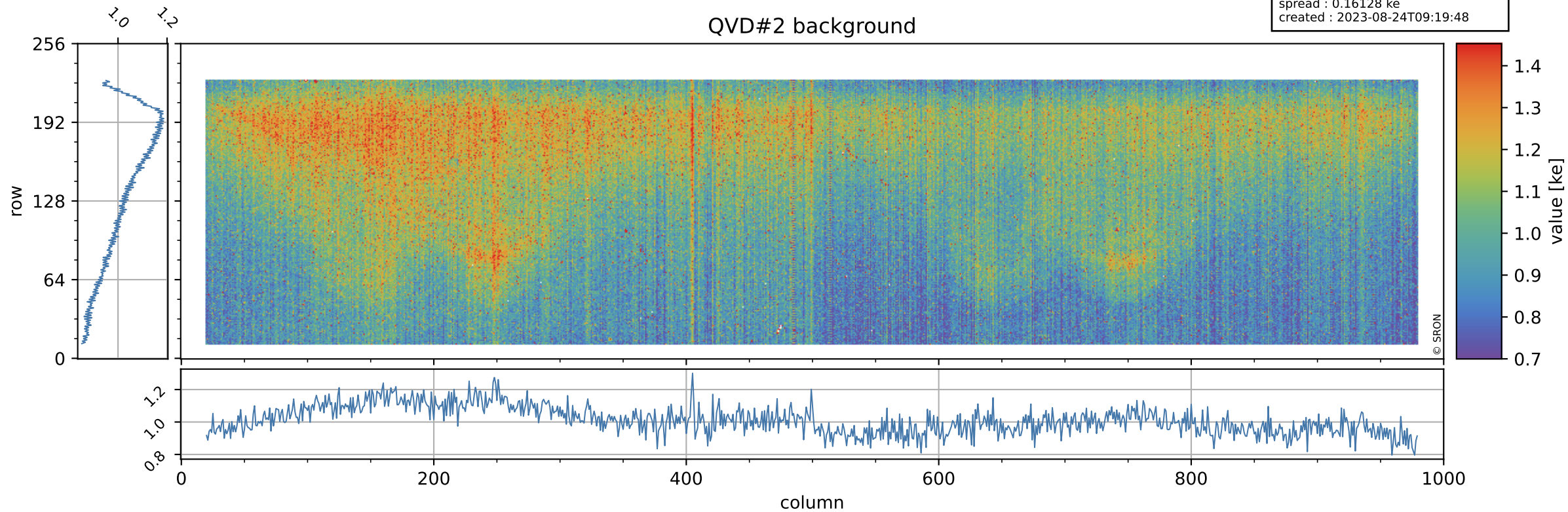

Tropomi SWIR stability

value of normalized DLED

orbits : [29072, 29158]
coverage : 2023-05-24 / 2023-05-30
azimuth : 1.2646 & 1.2645
median : 0.94918
spread : 0.004713
created : 2023-08-24T09:19:48

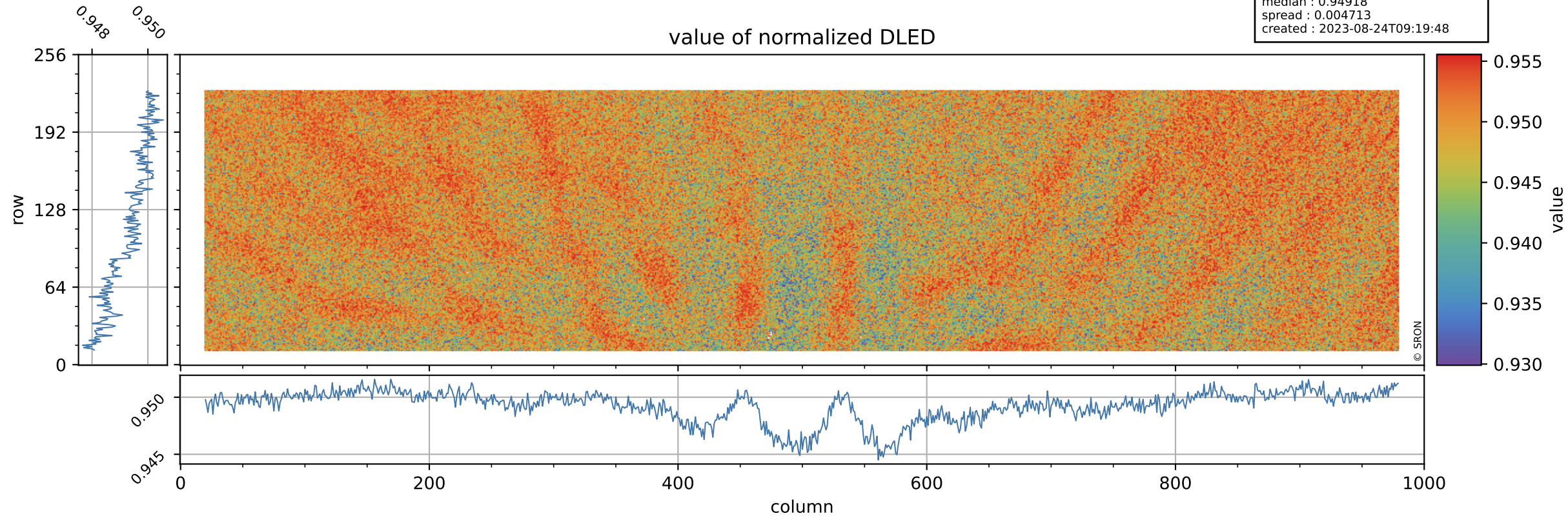

Tropomi SWIR stability

DLED background

orbits : [29072, 29158]
coverage : 2023-05-24 / 2023-05-30
azimuth : 1.2646 & 1.2645
median : 0.90482 ke
spread : 0.14479 ke
created : 2023-08-24T09:19:48

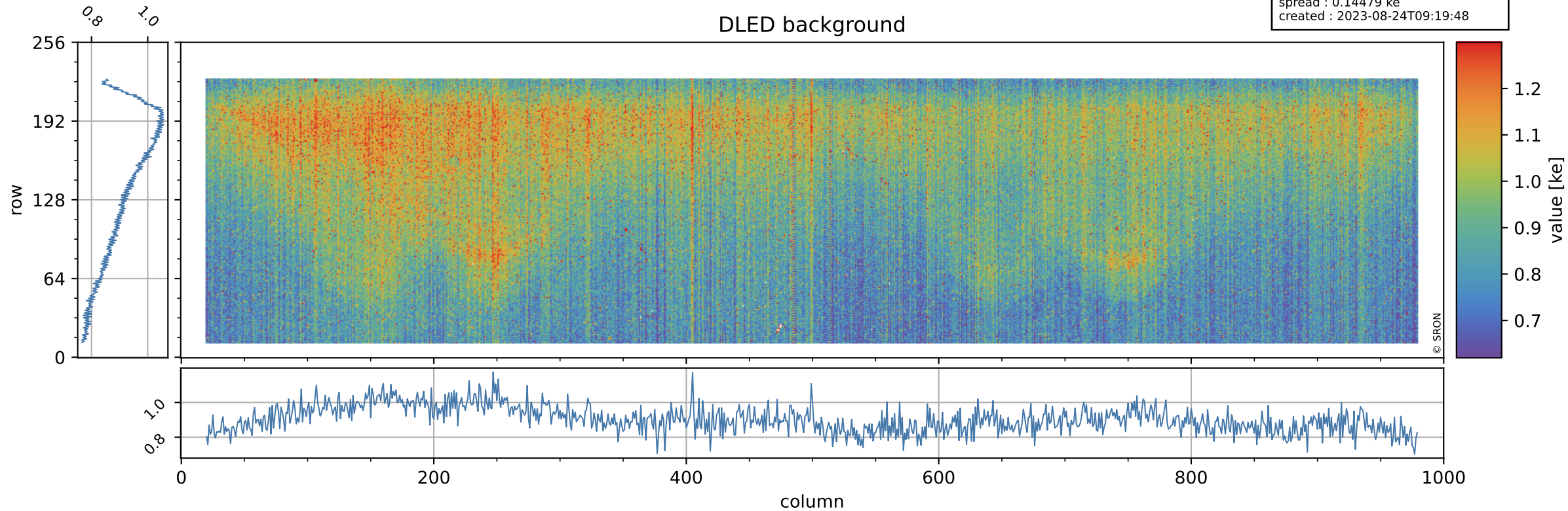

Tropomi SWIR stability

value of normalized WLS

orbits : [29072, 29158]
coverage : 2023-05-24 / 2023-05-30
azimuth : 1.2646 & 1.2645
median : 0.99779
spread : 0.0044759
created : 2023-08-24T09:19:49

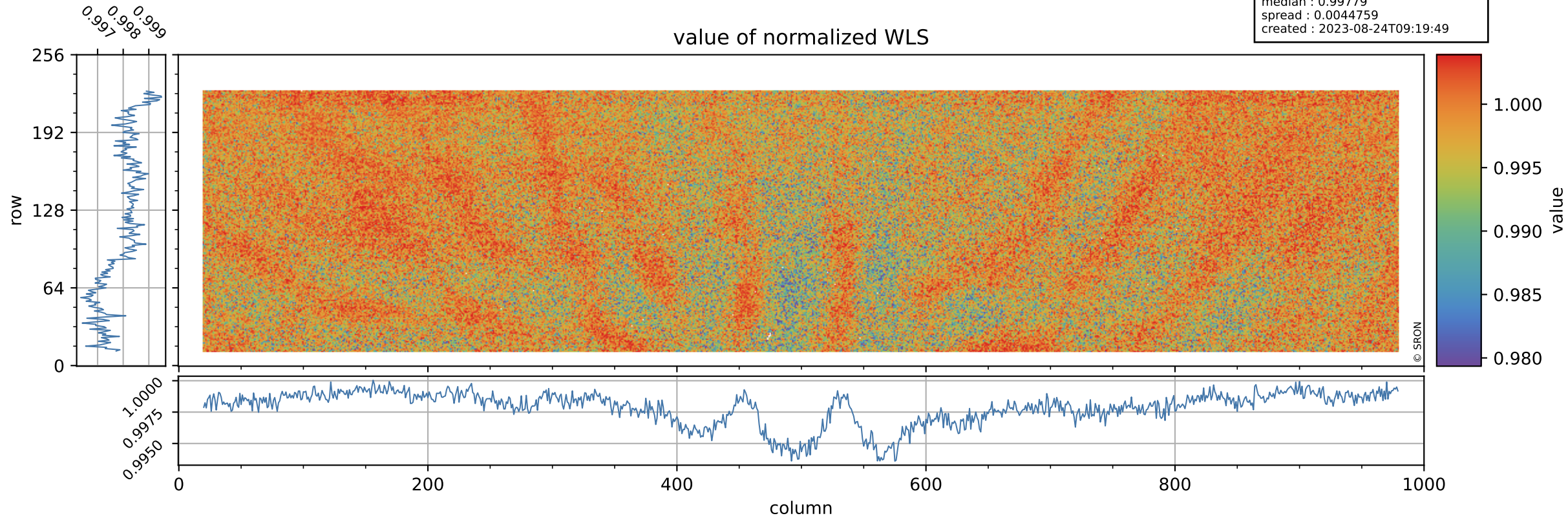

Tropomi SWIR stability

orbits : [29072, 29158]
coverage : 2023-05-24 / 2023-05-30
azimuth : 1.2646 & 1.2645
median : 358.74 e
spread : 86.456 e
created : 2023-08-24T09:19:49

WLS background

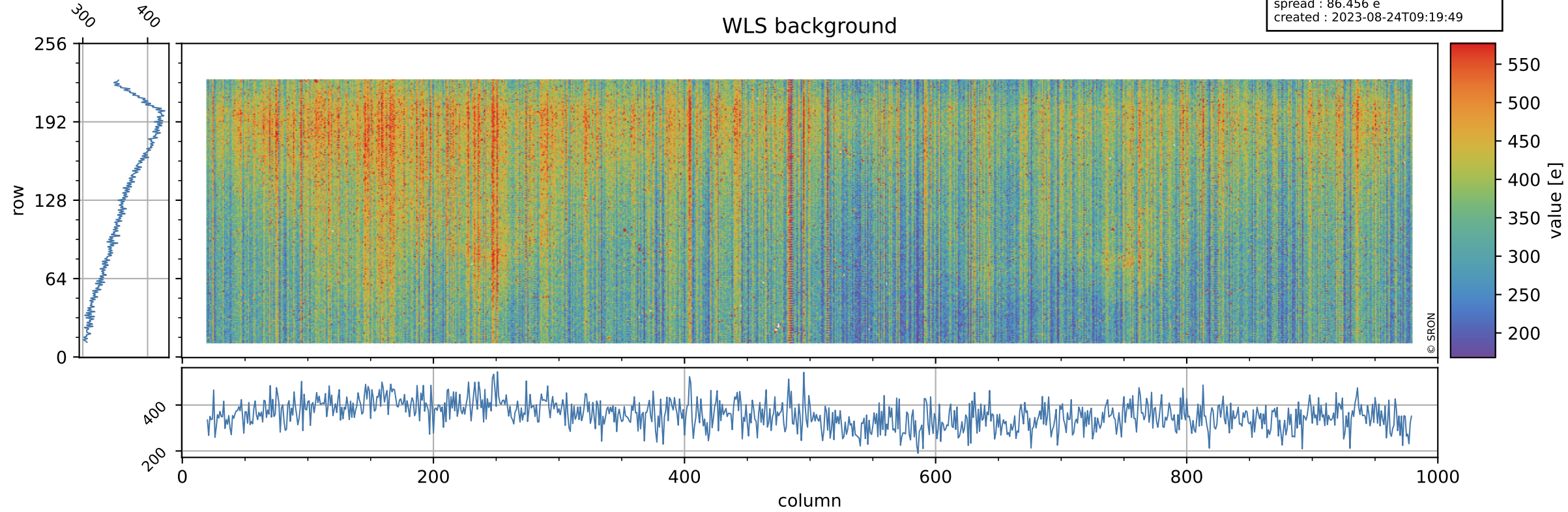

Tropomi SWIR stability ground-tracks of Sentinel-5P

orbits : [29072, 29158]
coverage : 2023-05-24 / 2023-05-30
azimuth : 1.2646 & 1.2645
created : 2023-08-24T09:19:49

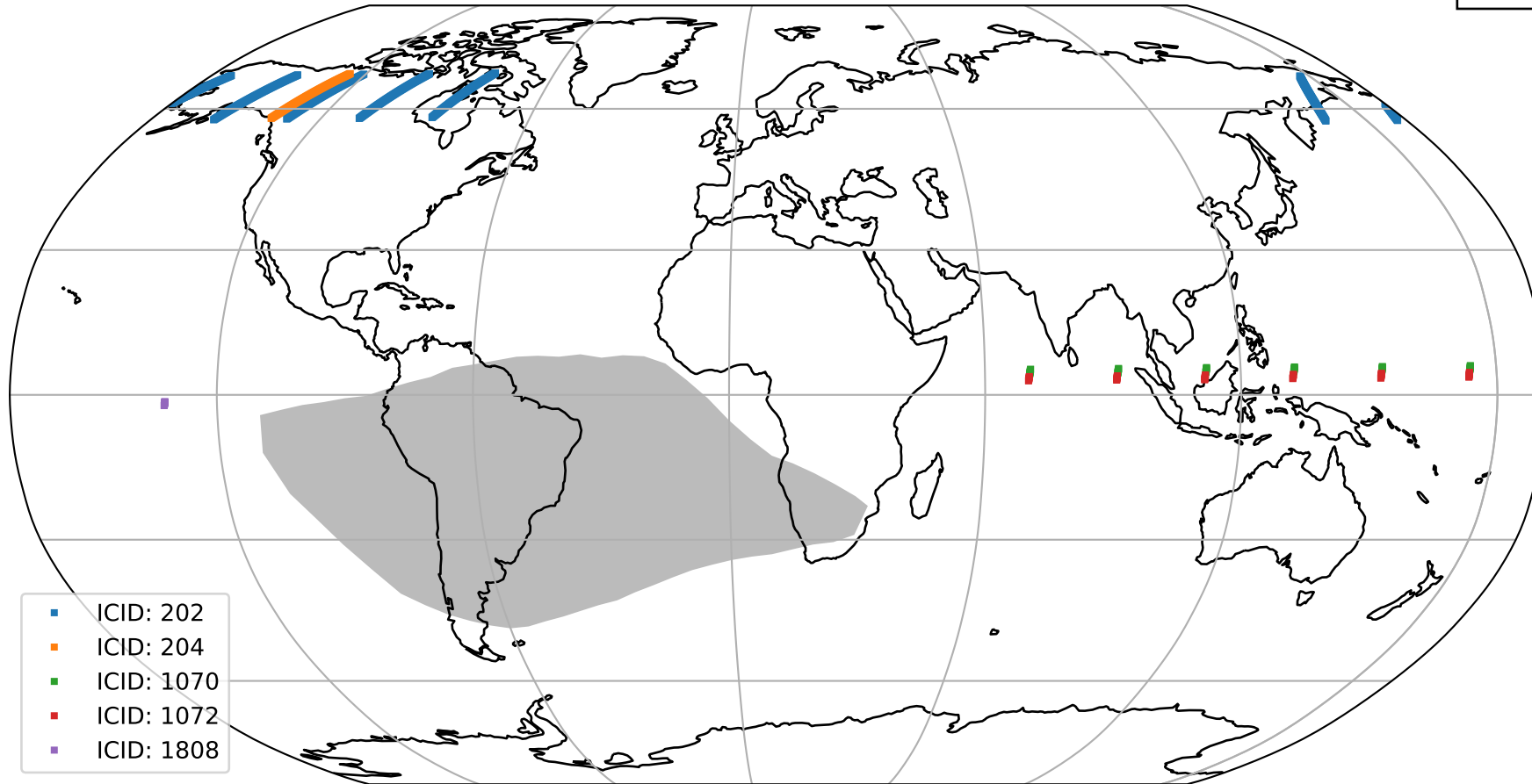

- ICID: 202
- ICID: 204
- ICID: 1070
- ICID: 1072
- ICID: 1808