

# Tropomi SWIR stability

value of ratio of normalized QVD#1 and QVD#2

orbits : [29252, 29338]  
coverage : 2023-06-06 / 2023-06-12  
azimuth : 1.2657 & 1.2663  
median : 0.99918  
spread : 0.0015022  
created : 2023-08-24T09:20:07

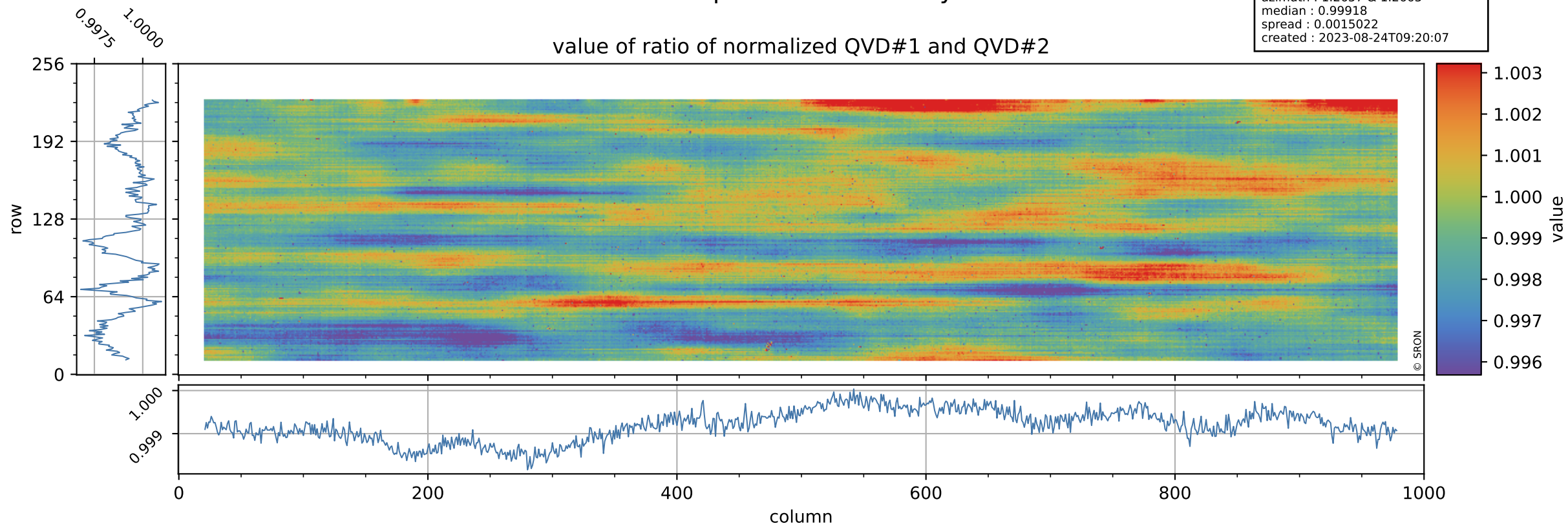

# Tropomi SWIR stability

uncertainty of ratio of normalized QVD#1 and QVD#2

orbits : [29252, 29338]  
coverage : 2023-06-06 / 2023-06-12  
azimuth : 1.2657 & 1.2663  
median : 1.0236  
spread : 0.20146  
created : 2023-08-24T09:20:08

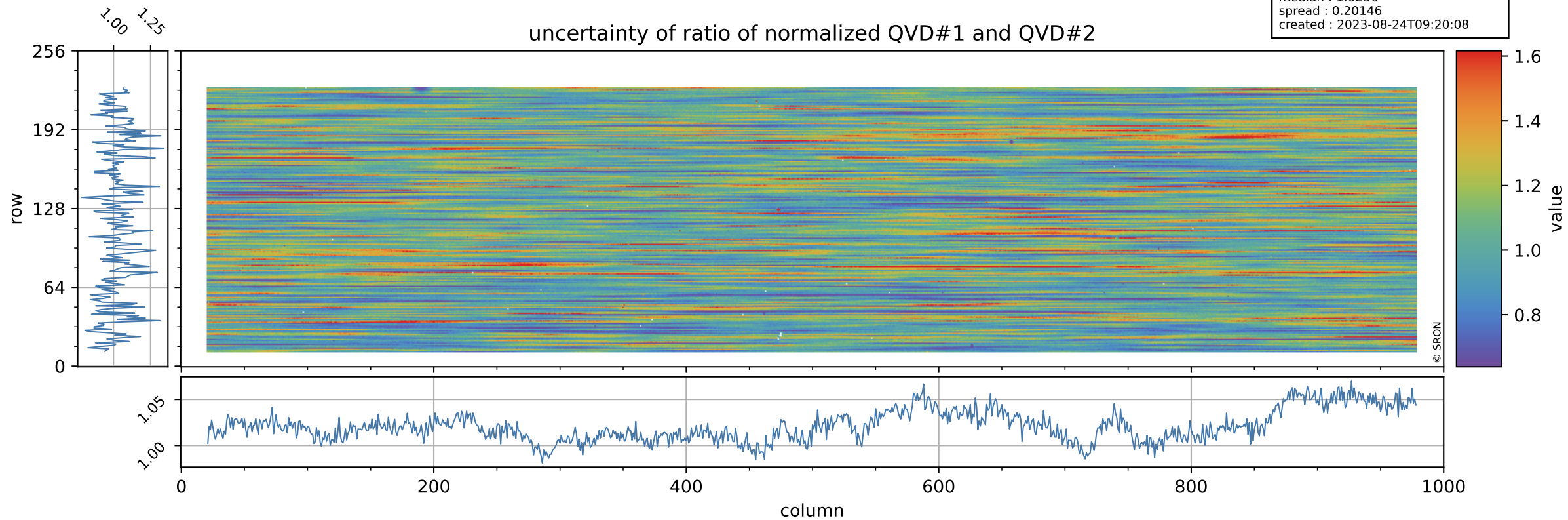

# Tropomi SWIR stability

value of ratio of normalized DLED and QVD#1

orbits : [29252, 29338]  
coverage : 2023-06-06 / 2023-06-12  
azimuth : 1.2657 & 1.2663  
median : 0.96261  
spread : 0.0022343  
created : 2023-08-24T09:20:08

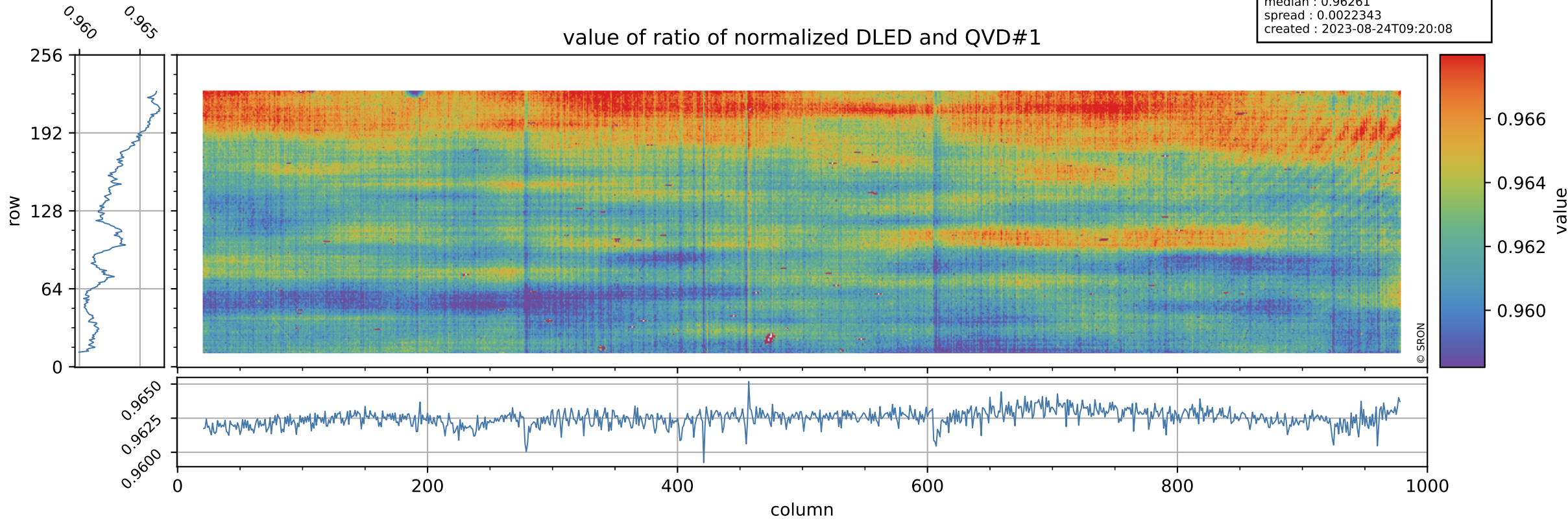

# Tropomi SWIR stability

orbits : [29252, 29338]  
coverage : 2023-06-06 / 2023-06-12  
azimuth : 1.2657 & 1.2663  
median : 0.74328  
spread : 0.15394  
created : 2023-08-24T09:20:08

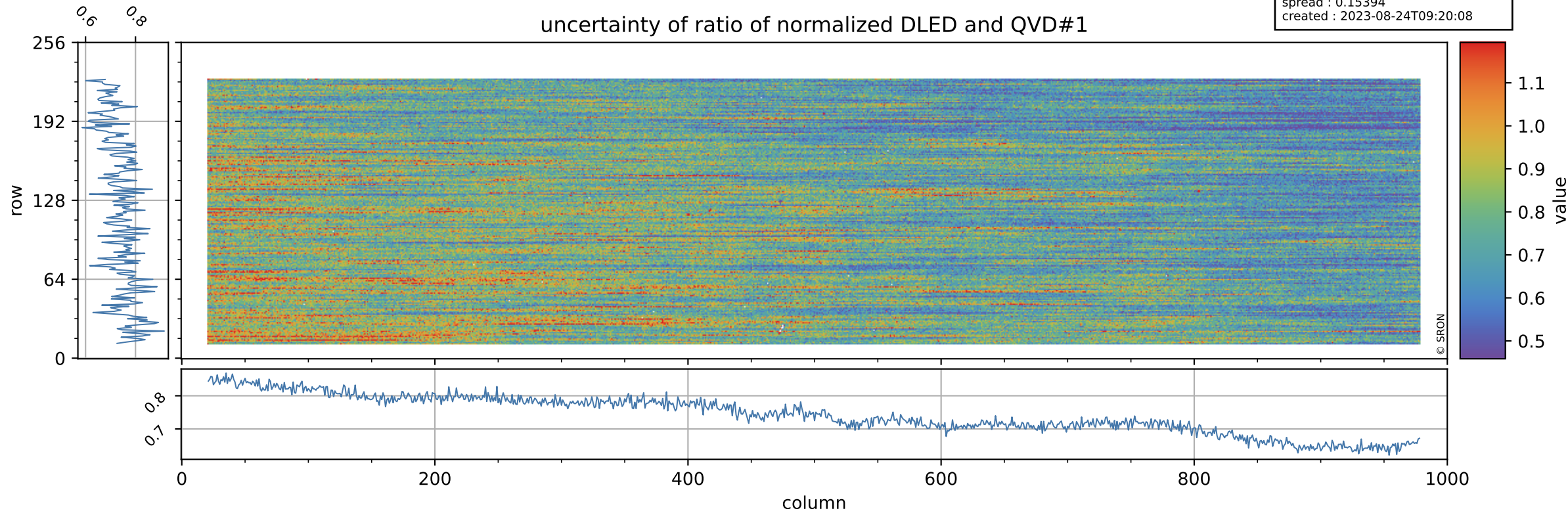

# Tropomi SWIR stability

value of ratio of normalized DLED and QVD#2

orbits : [29252, 29338]  
coverage : 2023-06-06 / 2023-06-12  
azimuth : 1.2657 & 1.2663  
median : 0.96184  
spread : 0.0025415  
created : 2023-08-24T09:20:08

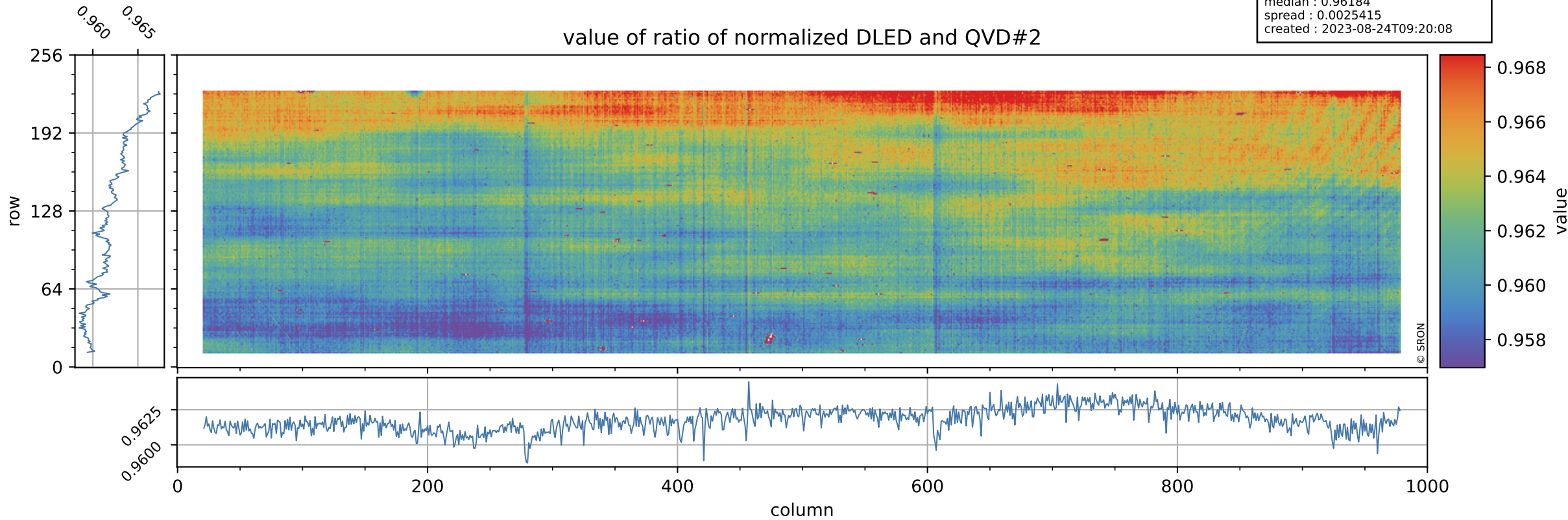

# Tropomi SWIR stability

orbits : [29252, 29338]  
coverage : 2023-06-06 / 2023-06-12  
azimuth : 1.2657 & 1.2663  
median : 0.75688  
spread : 0.15274  
created : 2023-08-24T09:20:09

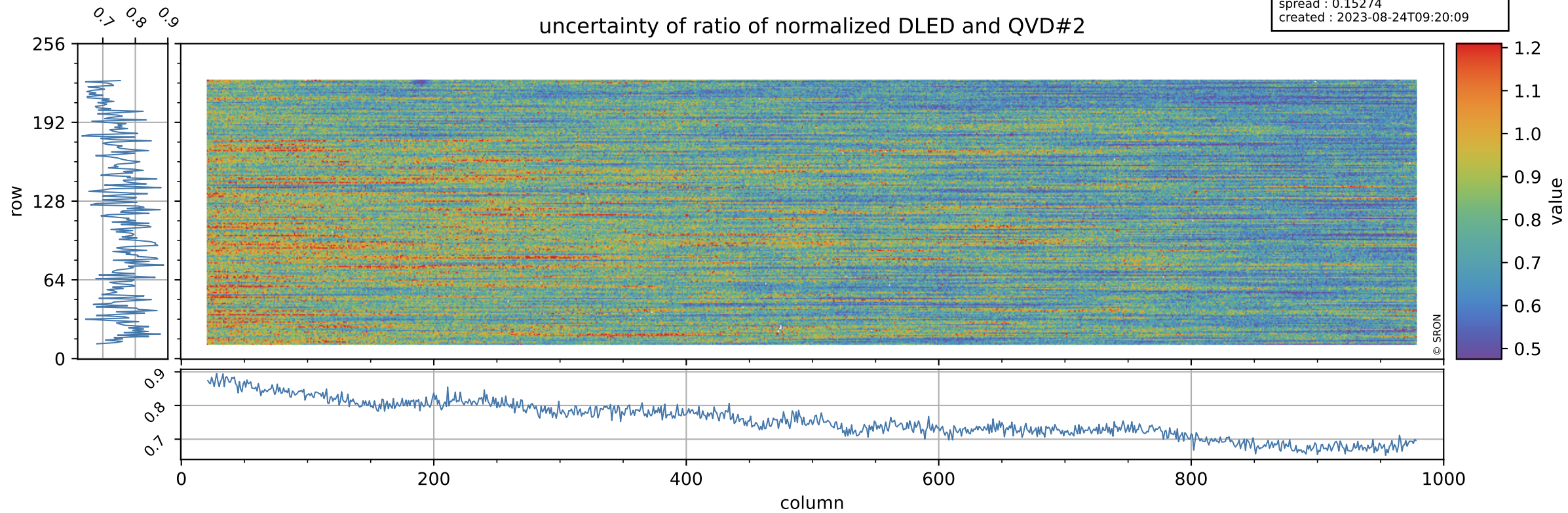

# Tropomi SWIR stability

value of normalized QVD#1

orbits : [29252, 29338]  
coverage : 2023-06-06 / 2023-06-12  
azimuth : 1.2657 & 1.2663  
median : 0.98551  
spread : 0.0051625  
created : 2023-08-24T09:20:09

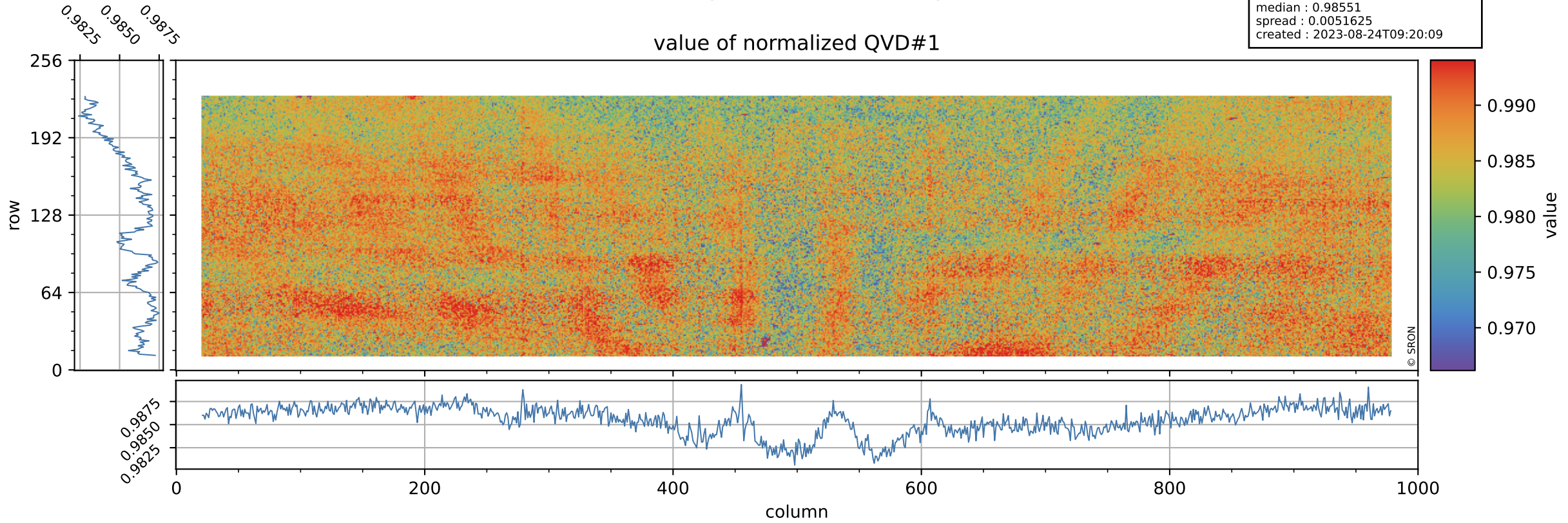

# Tropomi SWIR stability

orbits : [29252, 29338]  
coverage : 2023-06-06 / 2023-06-12  
azimuth : 1.2657 & 1.2663  
median : 1.0168 ke  
spread : 0.16009 ke  
created : 2023-08-24T09:20:09

## QVD#1 background

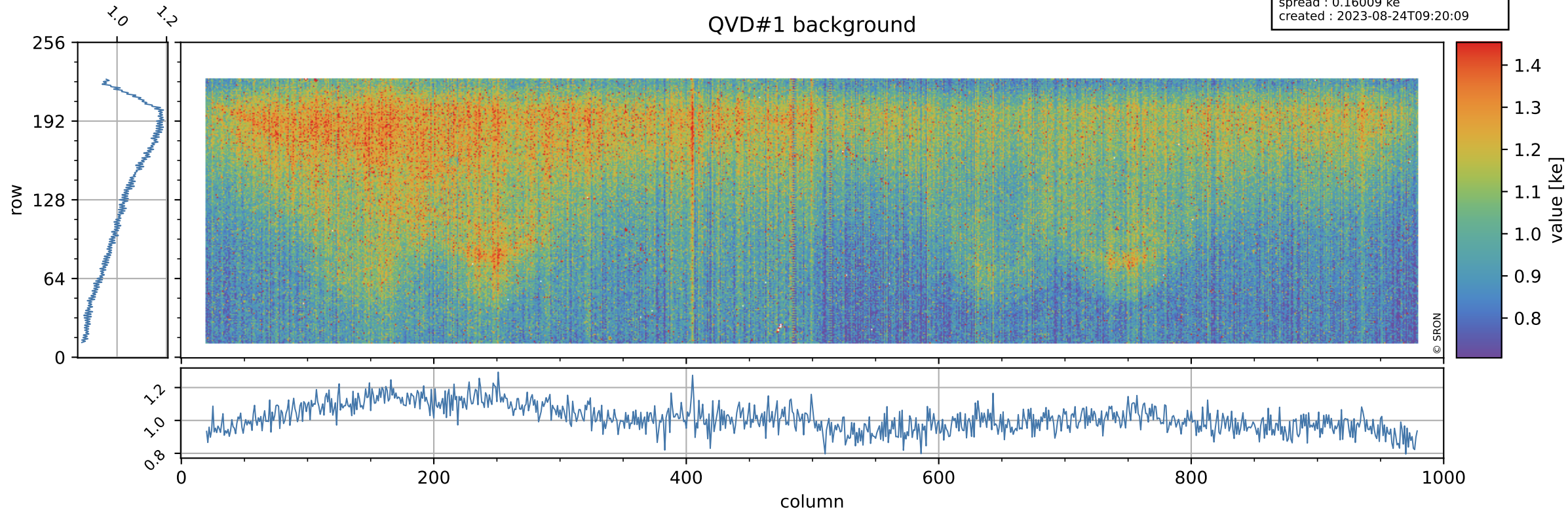



# Tropomi SWIR stability

value of normalized QVD#2

orbits : [29252, 29338]  
coverage : 2023-06-06 / 2023-06-12  
azimuth : 1.2657 & 1.2663  
median : 0.98626  
spread : 0.0053122  
created : 2023-08-24T09:20:09

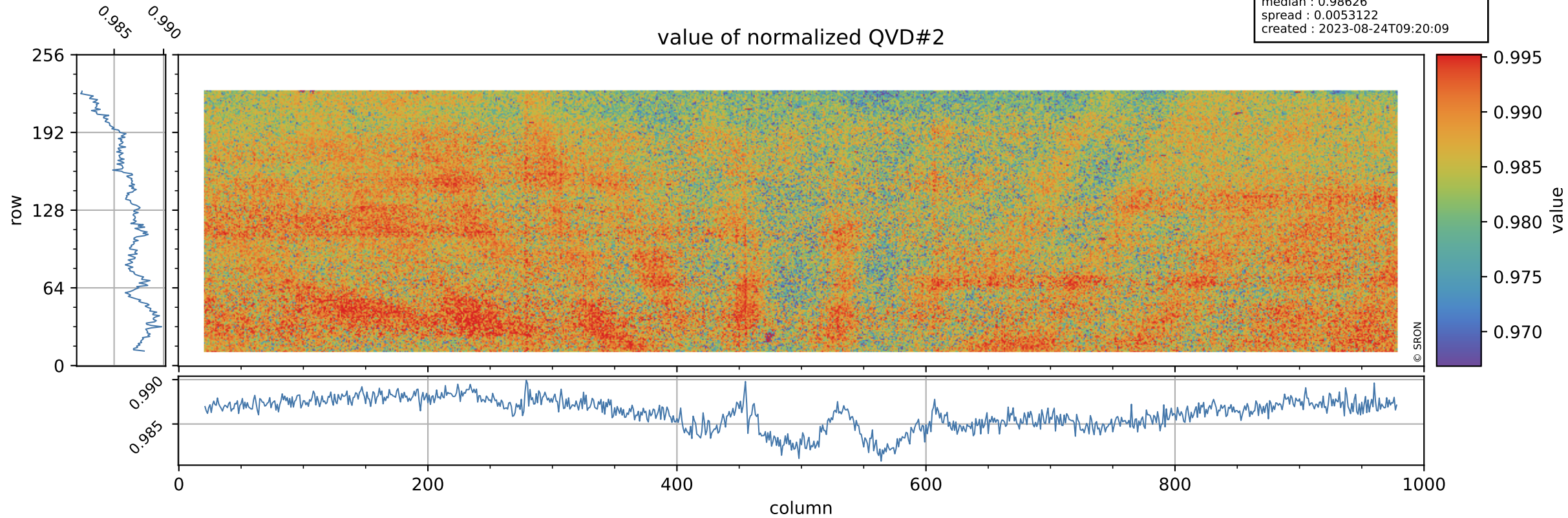

# Tropomi SWIR stability

orbits : [29252, 29338]  
coverage : 2023-06-06 / 2023-06-12  
azimuth : 1.2657 & 1.2663  
median : 1.0197 ke  
spread : 0.1611 ke  
created : 2023-08-24T09:20:10

## QVD#2 background

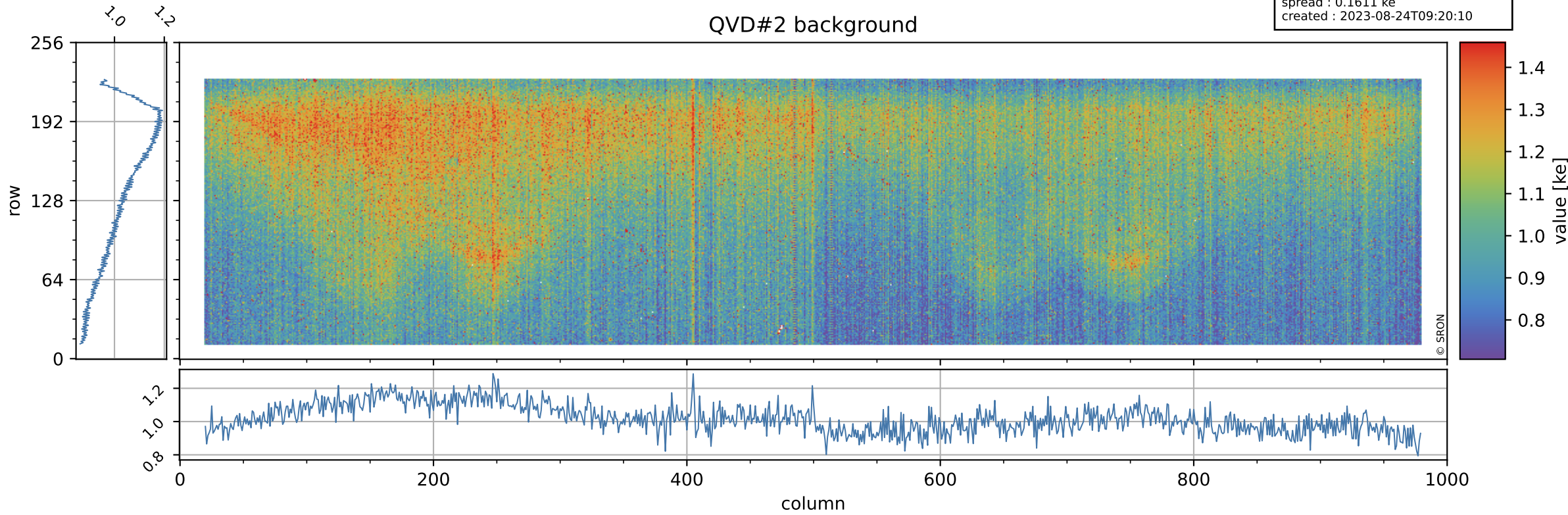

# Tropomi SWIR stability

value of normalized DLED

orbits : [29252, 29338]  
coverage : 2023-06-06 / 2023-06-12  
azimuth : 1.2657 & 1.2663  
median : 0.94901  
spread : 0.004733  
created : 2023-08-24T09:20:10

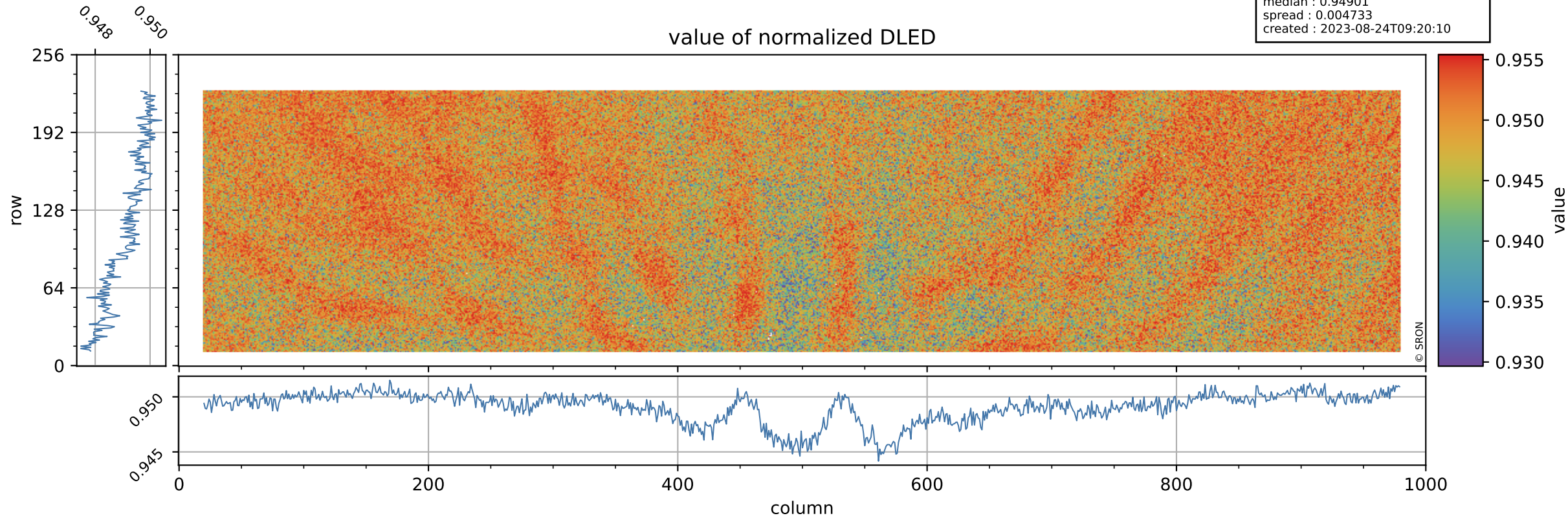

# Tropomi SWIR stability

DLED background

orbits : [29252, 29338]  
coverage : 2023-06-06 / 2023-06-12  
azimuth : 1.2657 & 1.2663  
median : 0.90138 ke  
spread : 0.14545 ke  
created : 2023-08-24T09:20:10

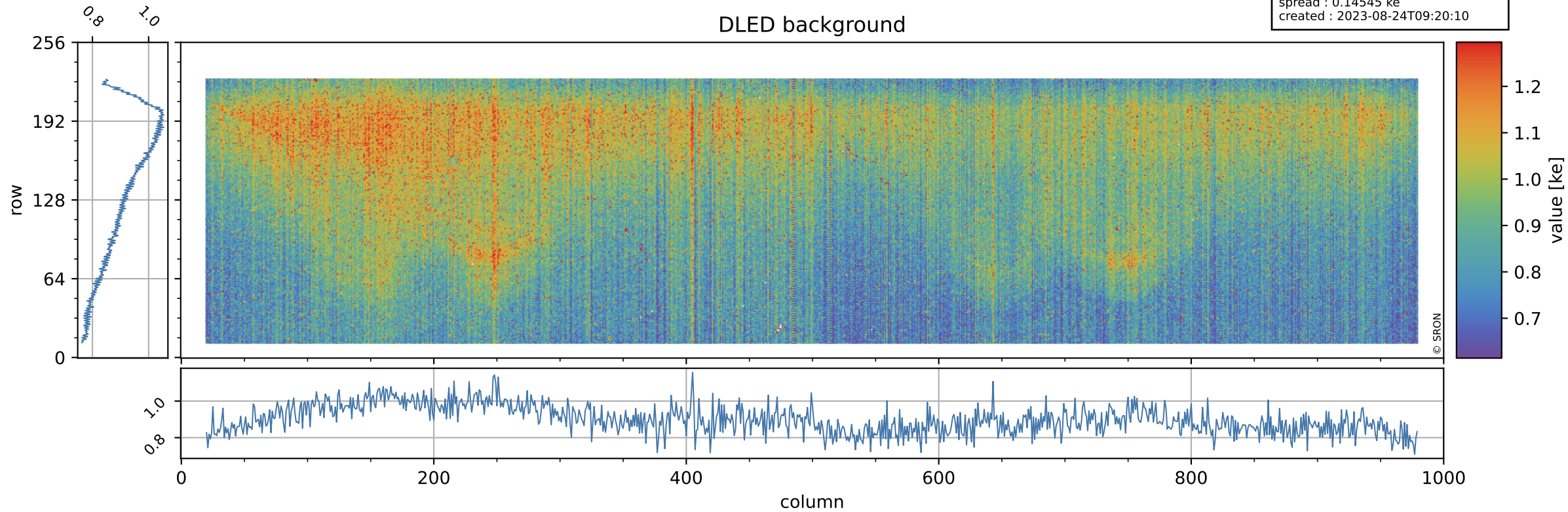

# Tropomi SWIR stability ground-tracks of Sentinel-5P

orbits : [29252, 29338]  
coverage : 2023-06-06 / 2023-06-12  
azimuth : 1.2657 & 1.2663  
created : 2023-08-24T09:20:10

