

Tropomi SWIR stability

orbits : [29342, 29428]
coverage : 2023-06-12 / 2023-06-18
azimuth : 1.2657 & 1.2663
median : 0.99912
spread : 0.0015213
created : 2023-08-24T09:20:16

value of ratio of normalized QVD#1 and QVD#2

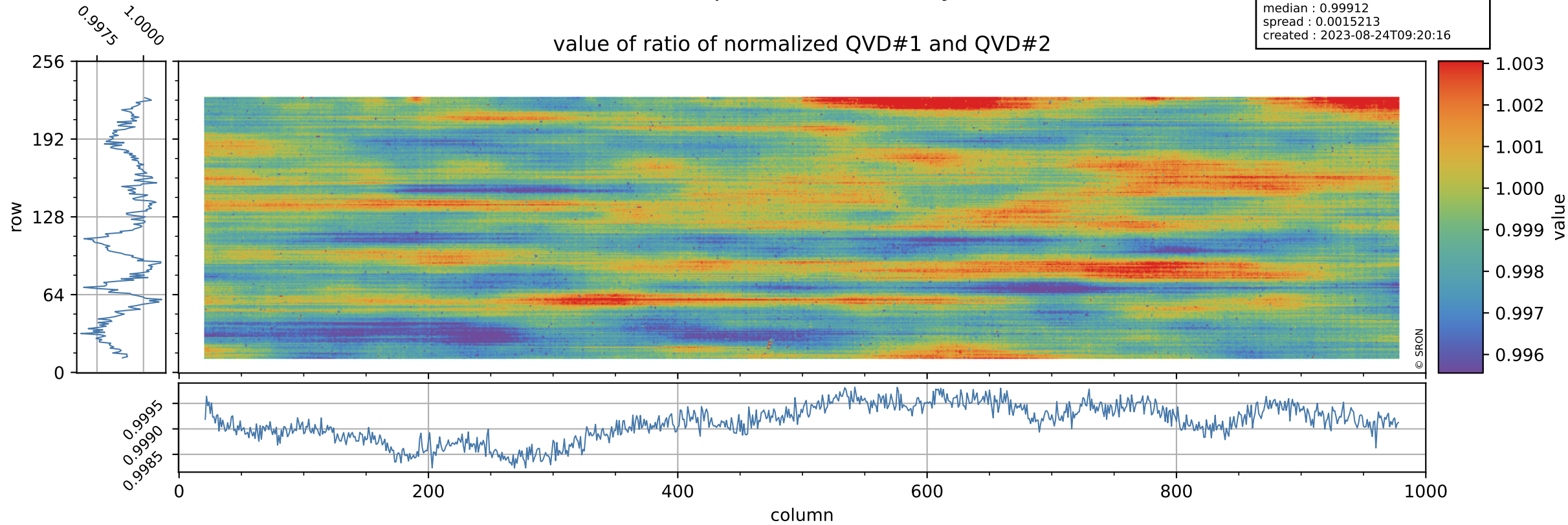

Tropomi SWIR stability

uncertainty of ratio of normalized QVD#1 and QVD#2

orbits : [29342, 29428]
coverage : 2023-06-12 / 2023-06-18
azimuth : 1.2657 & 1.2663
median : 1.0199
spread : 0.19842
created : 2023-08-24T09:20:17

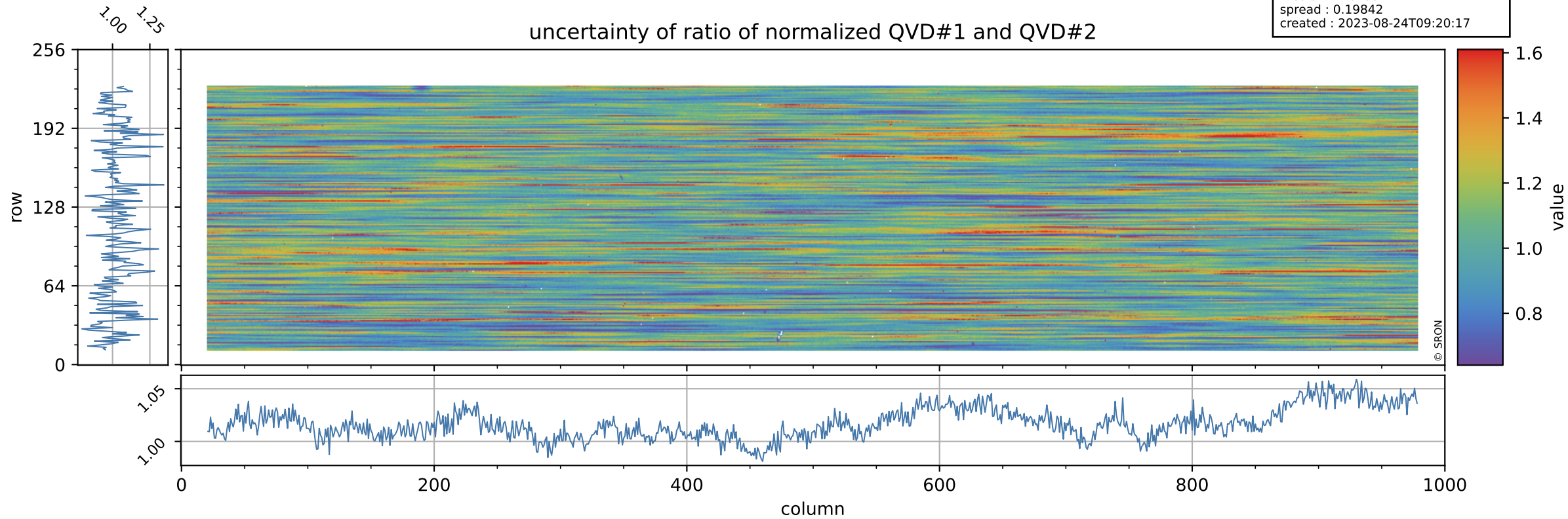

Tropomi SWIR stability

value of ratio of normalized DLED and QVD#1

orbits : [29342, 29428]
coverage : 2023-06-12 / 2023-06-18
azimuth : 1.2657 & 1.2663
median : 0.96265
spread : 0.0022369
created : 2023-08-24T09:20:17

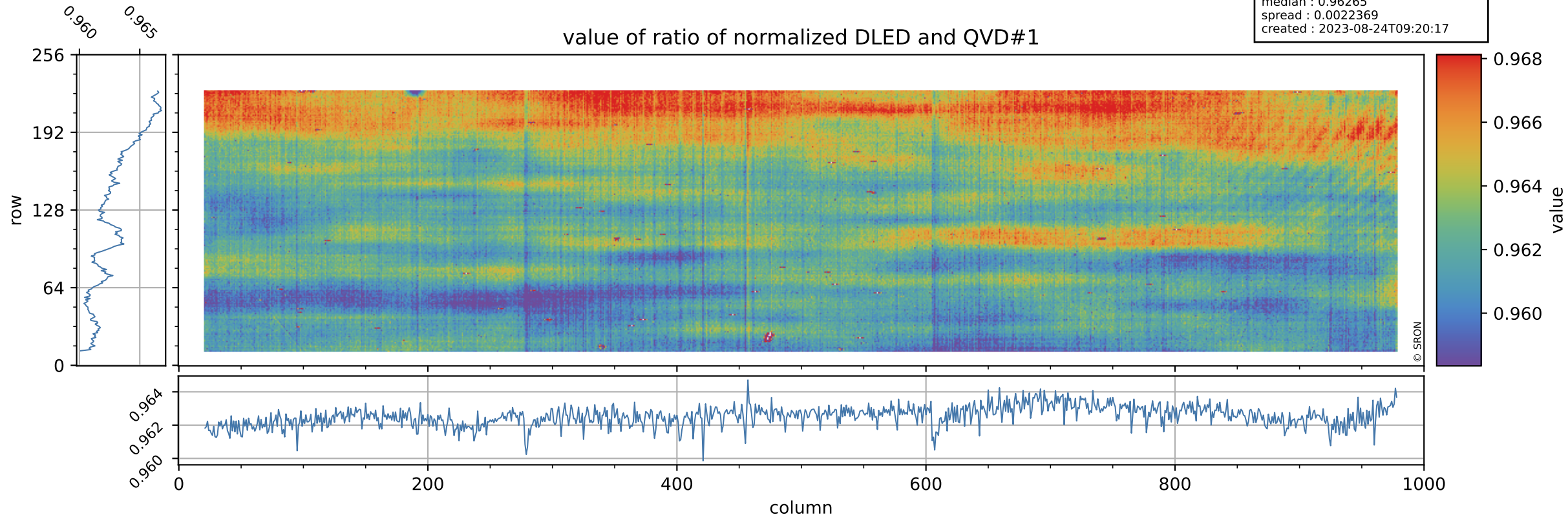

Tropomi SWIR stability

orbits : [29342, 29428]
coverage : 2023-06-12 / 2023-06-18
azimuth : 1.2657 & 1.2663
median : 0.74551
spread : 0.15315
created : 2023-08-24T09:20:17

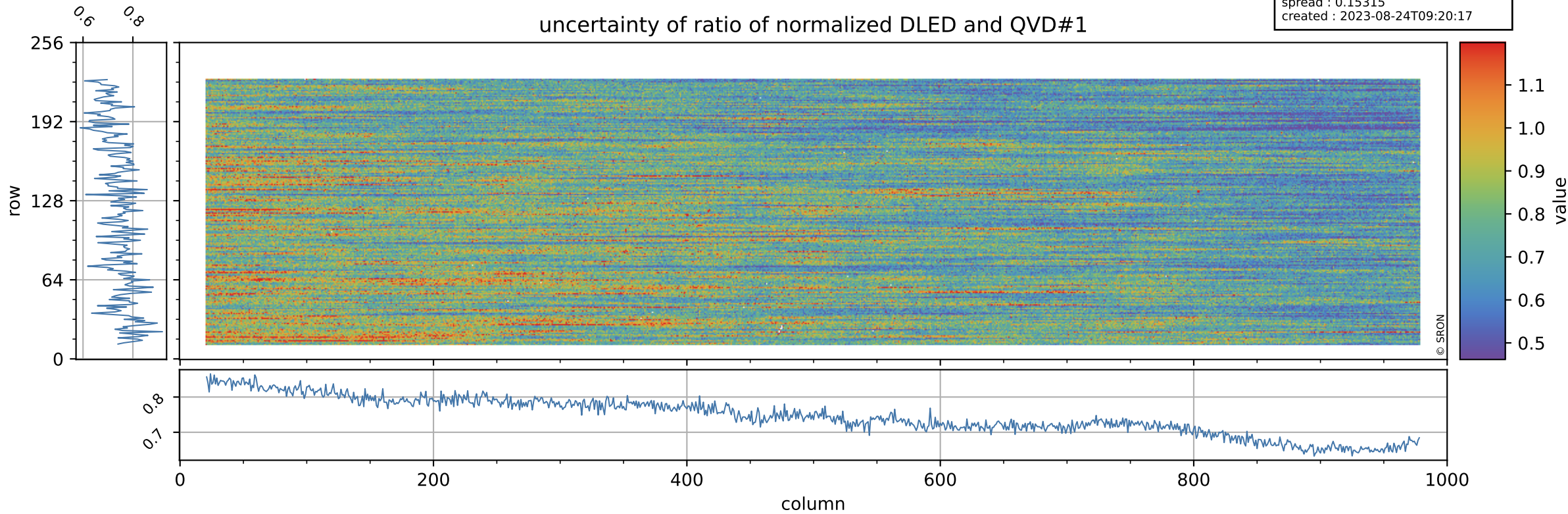

Tropomi SWIR stability

orbits : [29342, 29428]
coverage : 2023-06-12 / 2023-06-18
azimuth : 1.2657 & 1.2663
median : 1.0149
spread : 0.0023919
created : 2023-08-24T09:20:18

value of ratio of normalized WLS and QVD#1

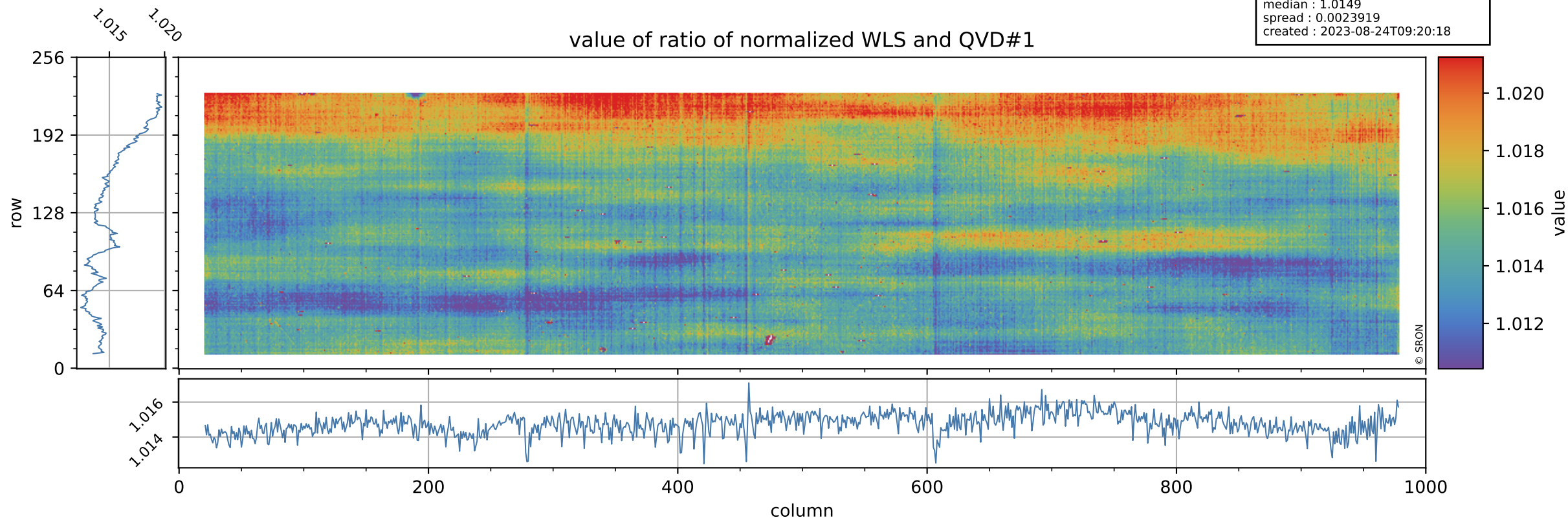

Tropomi SWIR stability

uncertainty of ratio of normalized WLS and QVD#1

orbits : [29342, 29428]
coverage : 2023-06-12 / 2023-06-18
azimuth : 1.2657 & 1.2663
median : 0.4034
spread : 0.081358
created : 2023-08-24T09:20:18

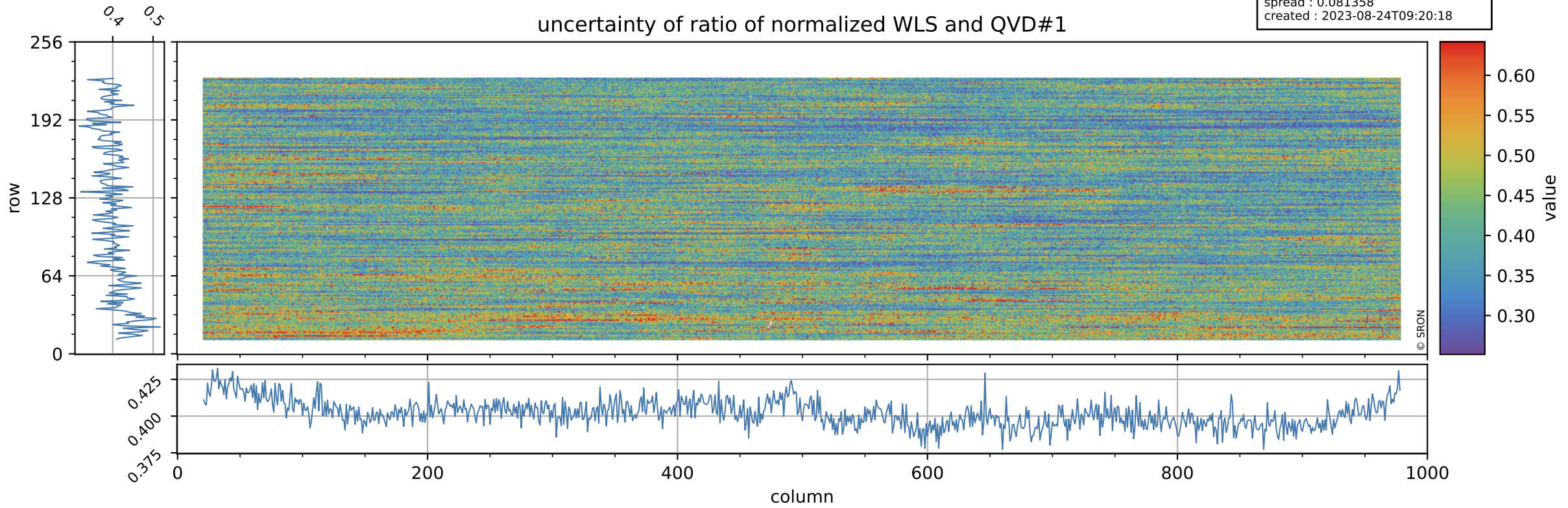

Tropomi SWIR stability

value of ratio of normalized DLED and QVD#2

orbits : [29342, 29428]
coverage : 2023-06-12 / 2023-06-18
azimuth : 1.2657 & 1.2663
median : 0.96186
spread : 0.0025186
created : 2023-08-24T09:20:18

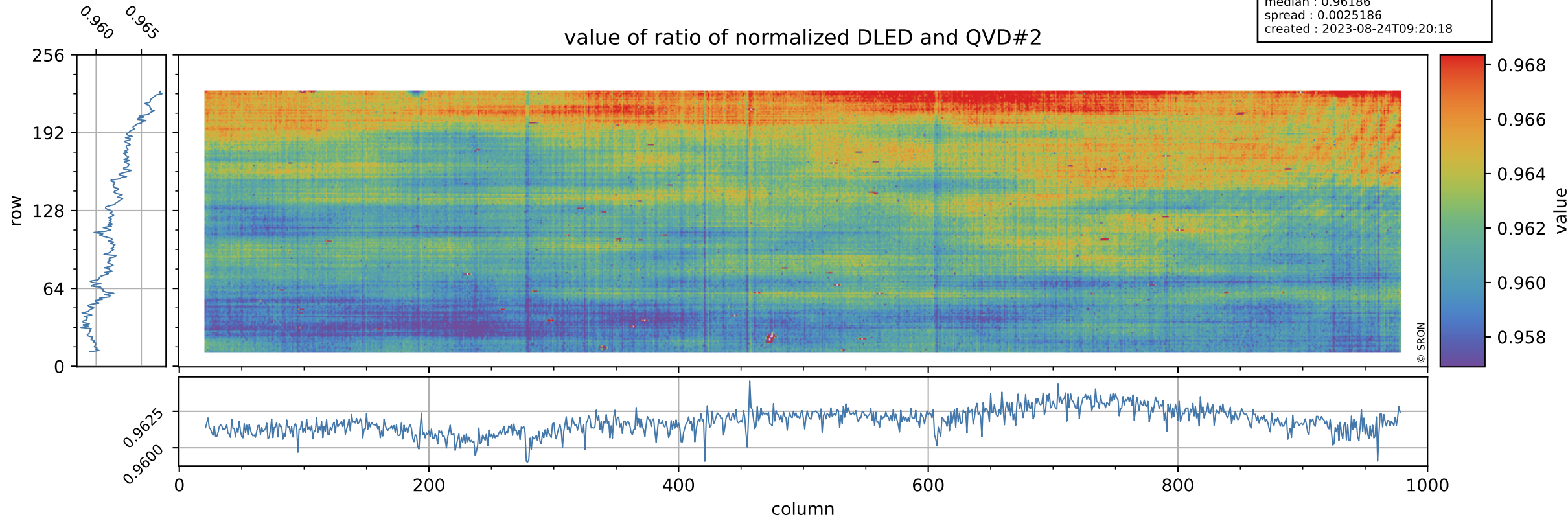

Tropomi SWIR stability

orbits : [29342, 29428]
coverage : 2023-06-12 / 2023-06-18
azimuth : 1.2657 & 1.2663
median : 0.75687
spread : 0.14986
created : 2023-08-24T09:20:18

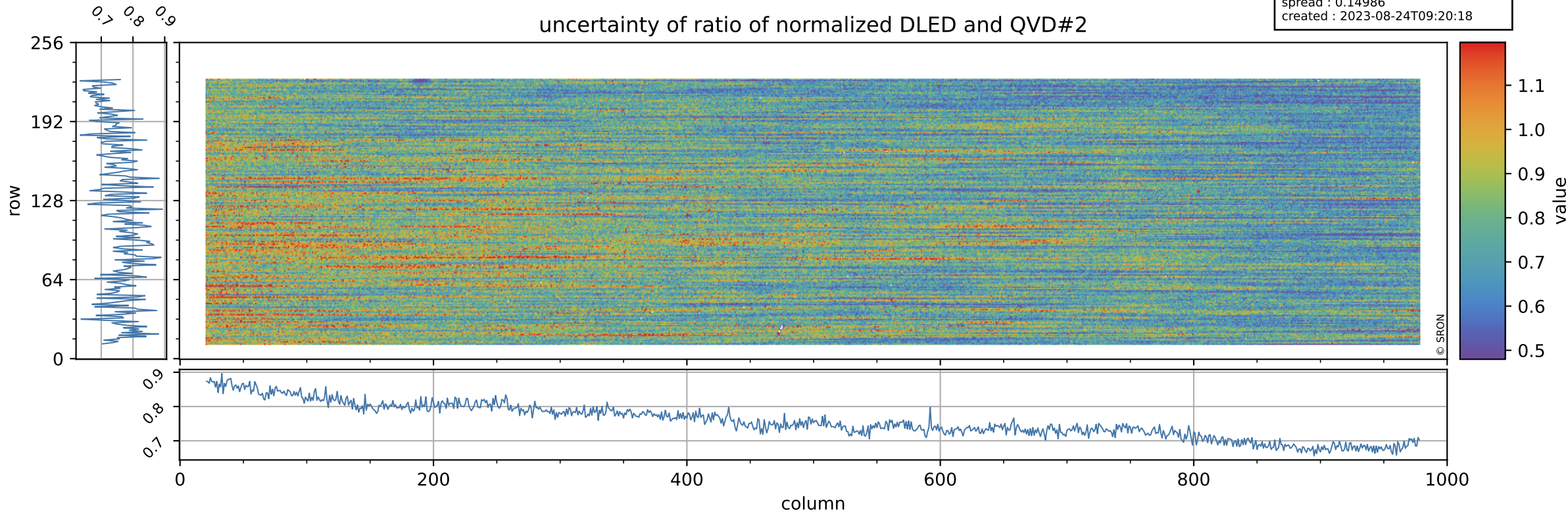

Tropomi SWIR stability

value of ratio of normalized WLS and QVD#2

orbits : [29342, 29428]
coverage : 2023-06-12 / 2023-06-18
azimuth : 1.2657 & 1.2663
median : 1.014
spread : 0.0026098
created : 2023-08-24T09:20:19

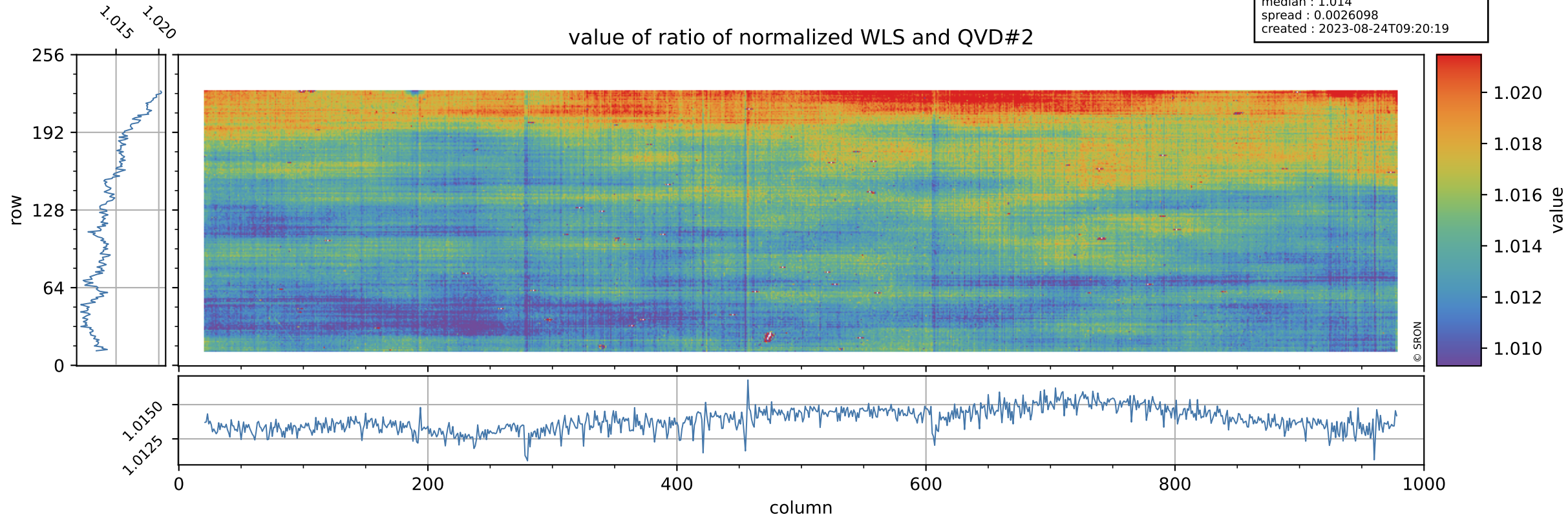

Tropomi SWIR stability

uncertainty of ratio of normalized WLS and QVD#2

orbits : [29342, 29428]
coverage : 2023-06-12 / 2023-06-18
azimuth : 1.2657 & 1.2663
median : 0.40995
spread : 0.079048
created : 2023-08-24T09:20:19

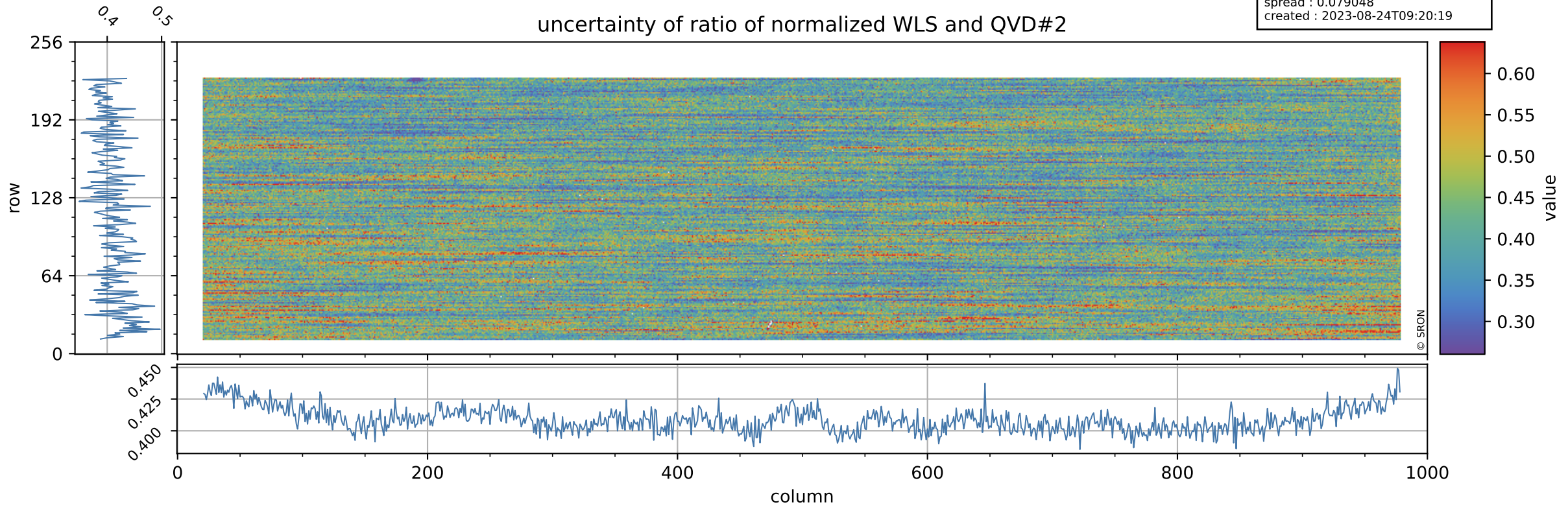

Tropomi SWIR stability

value of ratio of normalized DLED and WLS

orbits : [29342, 29428]
coverage : 2023-06-12 / 2023-06-18
azimuth : 1.2657 & 1.2663
median : 0.94853
spread : 0.00084158
created : 2023-08-24T09:20:19

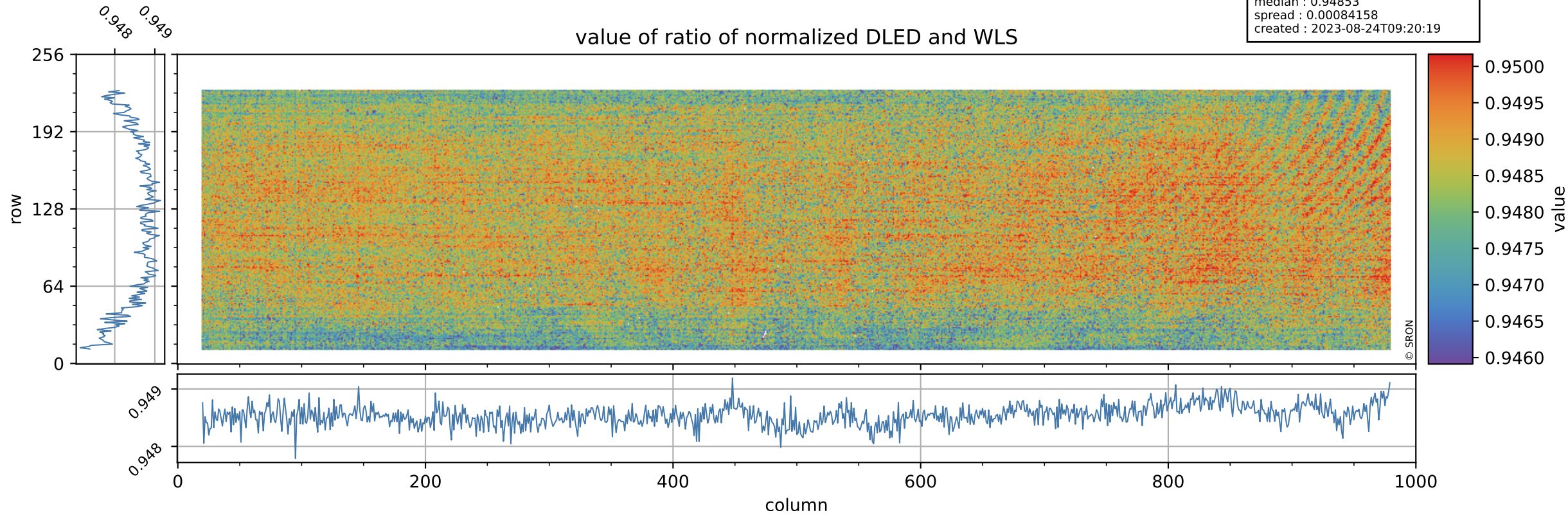

Tropomi SWIR stability

orbits : [29342, 29428]
coverage : 2023-06-12 / 2023-06-18
azimuth : 1.2657 & 1.2663
median : 1.8541
spread : 0.35953
created : 2023-08-24T09:20:19

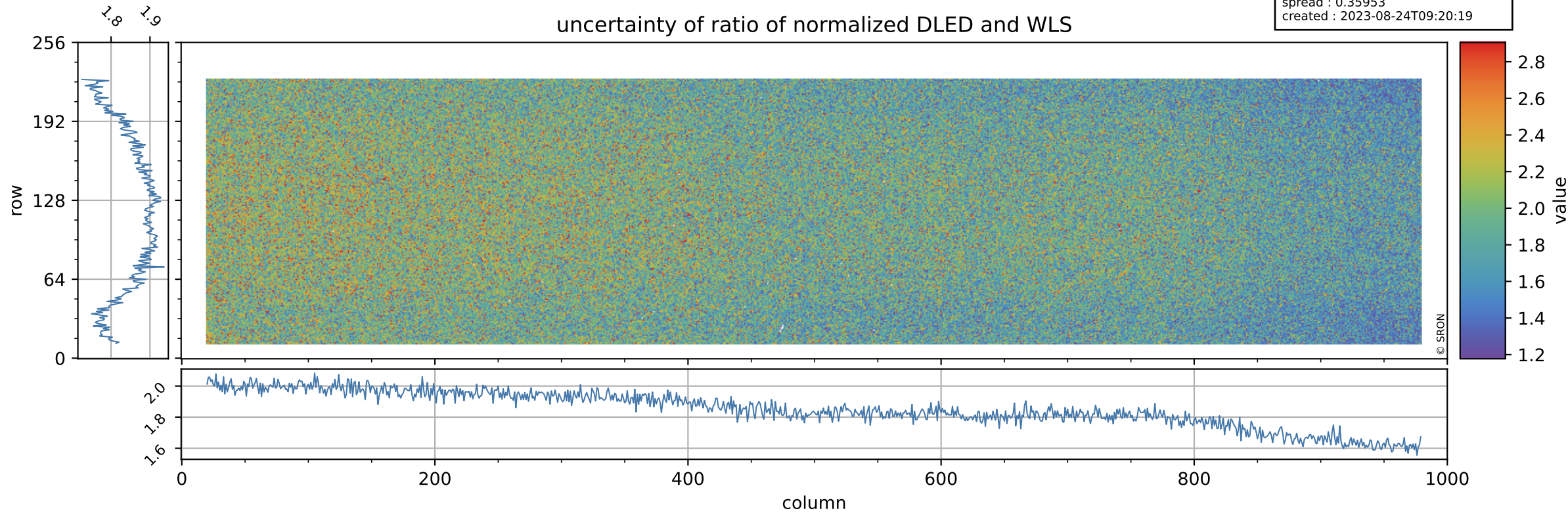

Tropomi SWIR stability

value of normalized QVD#1

orbits : [29342, 29428]
coverage : 2023-06-12 / 2023-06-18
azimuth : 1.2657 & 1.2663
median : 0.98538
spread : 0.0051741
created : 2023-08-24T09:20:20

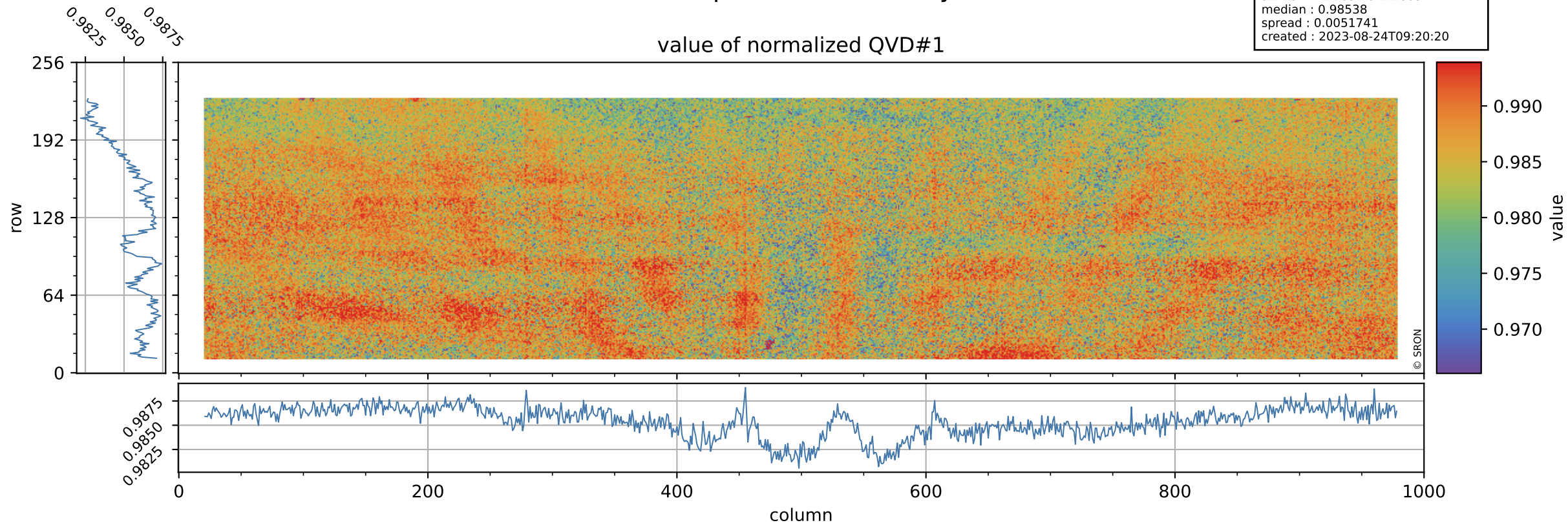

Tropomi SWIR stability

orbits : [29342, 29428]
coverage : 2023-06-12 / 2023-06-18
azimuth : 1.2657 & 1.2663
median : 1.0196 ke
spread : 0.16116 ke
created : 2023-08-24T09:20:20

QVD#1 background

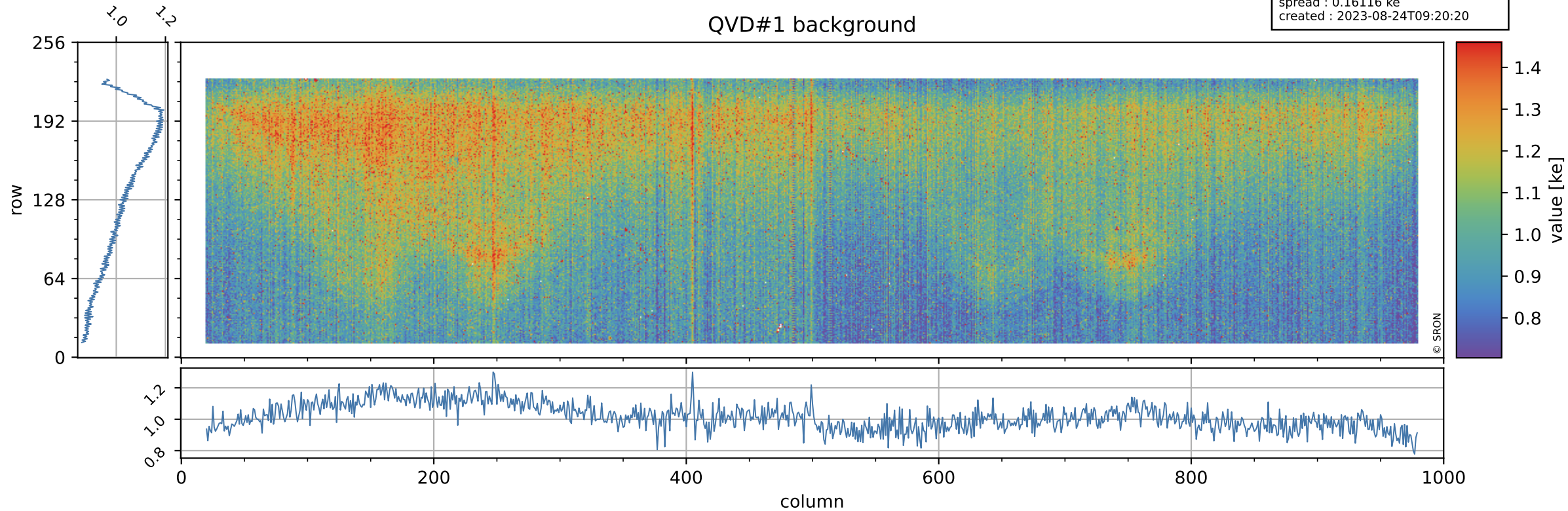

Tropomi SWIR stability

value of normalized QVD#2

orbits : [29342, 29428]
coverage : 2023-06-12 / 2023-06-18
azimuth : 1.2657 & 1.2663
median : 0.9862
spread : 0.005308
created : 2023-08-24T09:20:20

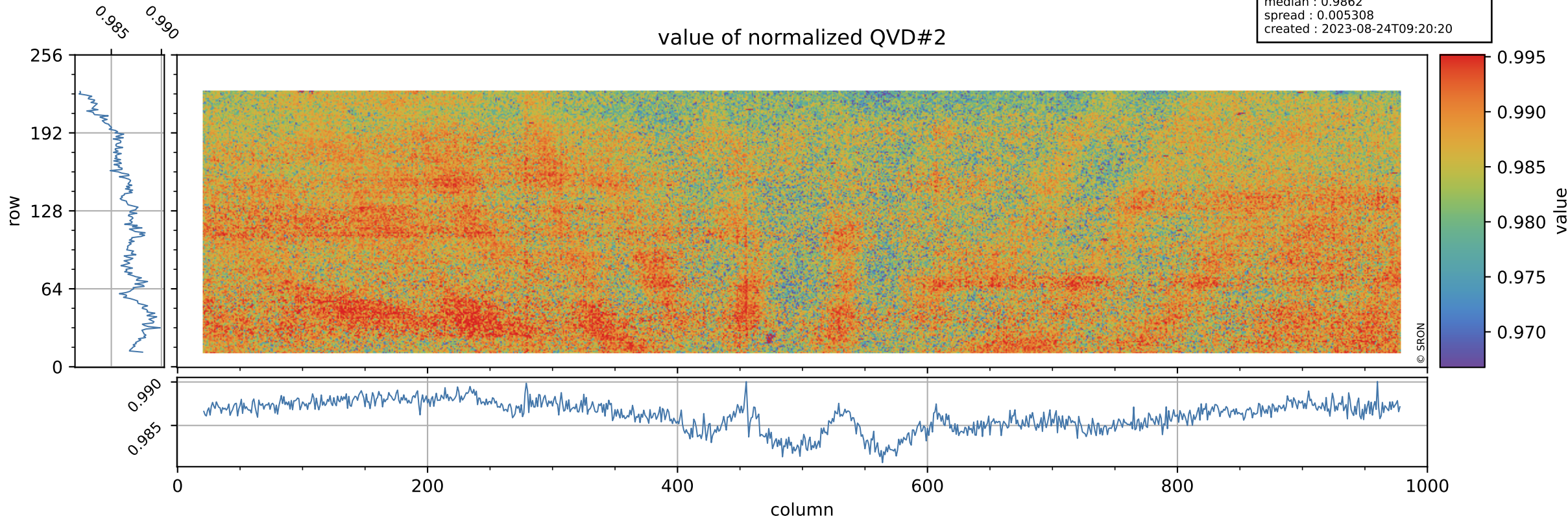

Tropomi SWIR stability

QVD#2 background

orbits : [29342, 29428]
coverage : 2023-06-12 / 2023-06-18
azimuth : 1.2657 & 1.2663
median : 1.0144 ke
spread : 0.16107 ke
created : 2023-08-24T09:20:21

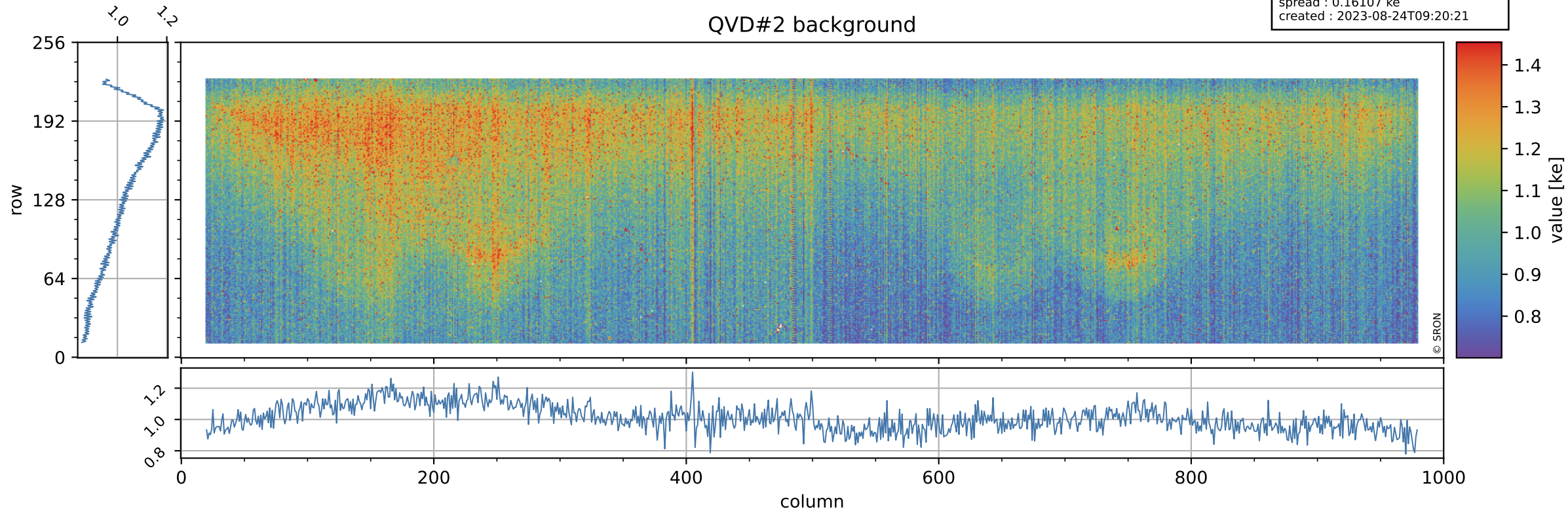

Tropomi SWIR stability

value of normalized DLED

orbits : [29342, 29428]
coverage : 2023-06-12 / 2023-06-18
azimuth : 1.2657 & 1.2663
median : 0.94895
spread : 0.0047393
created : 2023-08-24T09:20:21

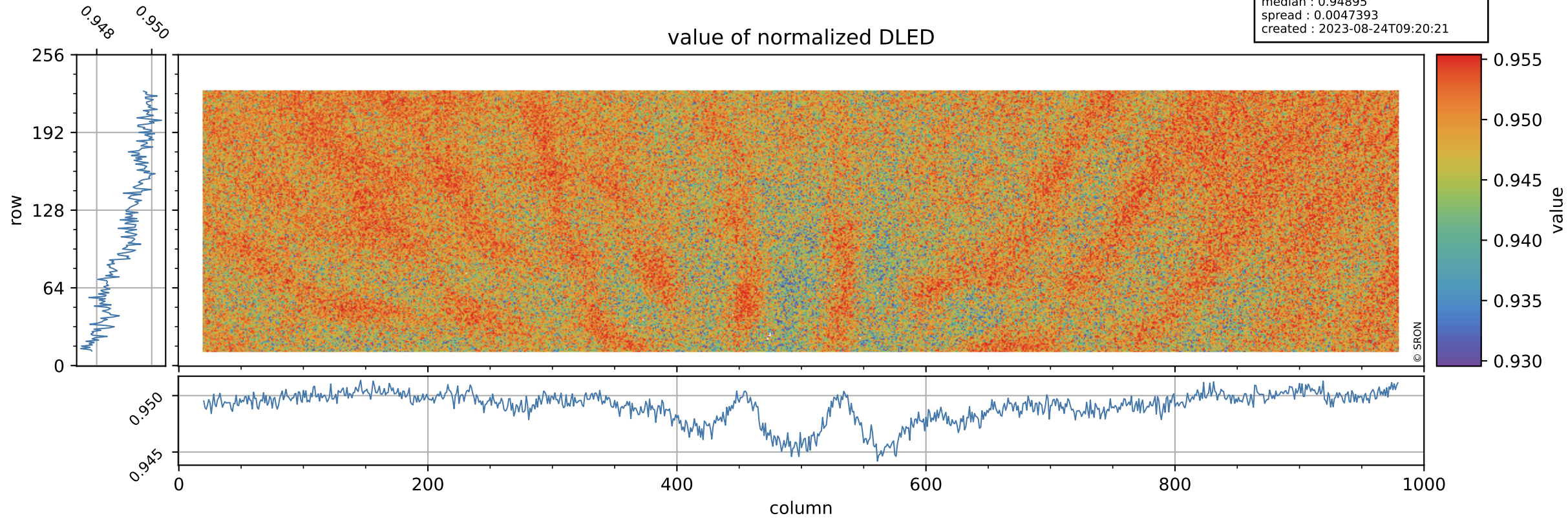

Tropomi SWIR stability

orbits : [29342, 29428]
coverage : 2023-06-12 / 2023-06-18
azimuth : 1.2657 & 1.2663
median : 0.90732 ke
spread : 0.14685 ke
created : 2023-08-24T09:20:21

DLED background

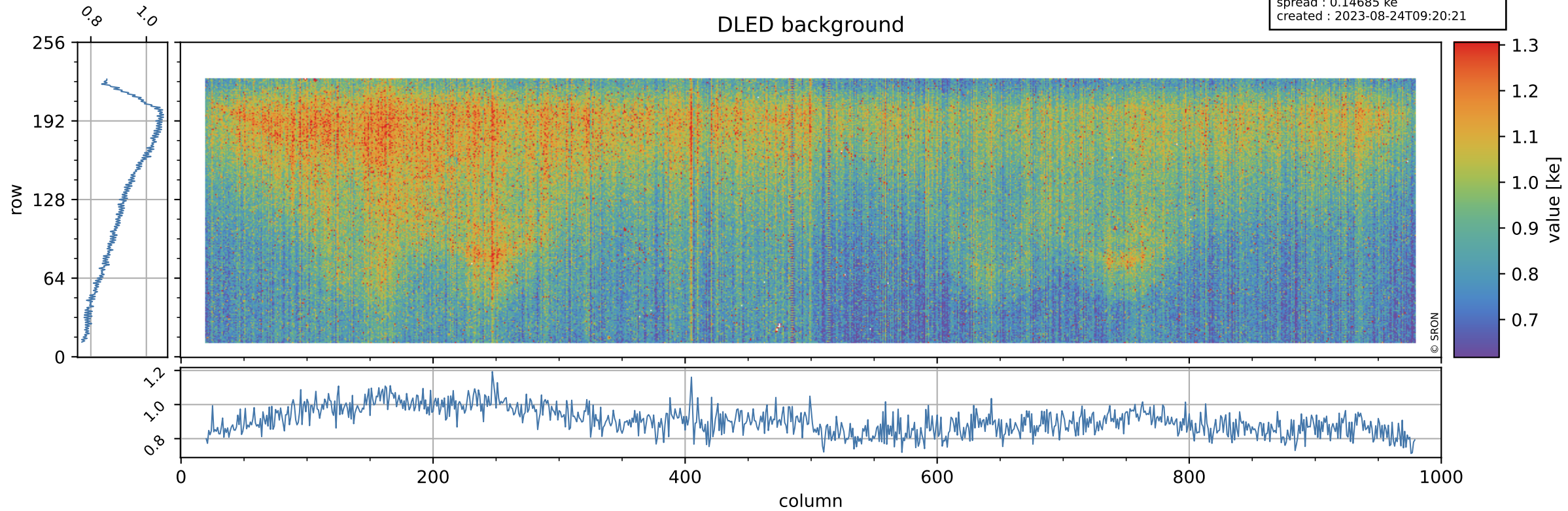

Tropomi SWIR stability

value of normalized WLS

orbits : [29342, 29428]
coverage : 2023-06-12 / 2023-06-18
azimuth : 1.2657 & 1.2663
median : 1.0004
spread : 0.0045219
created : 2023-08-24T09:20:21

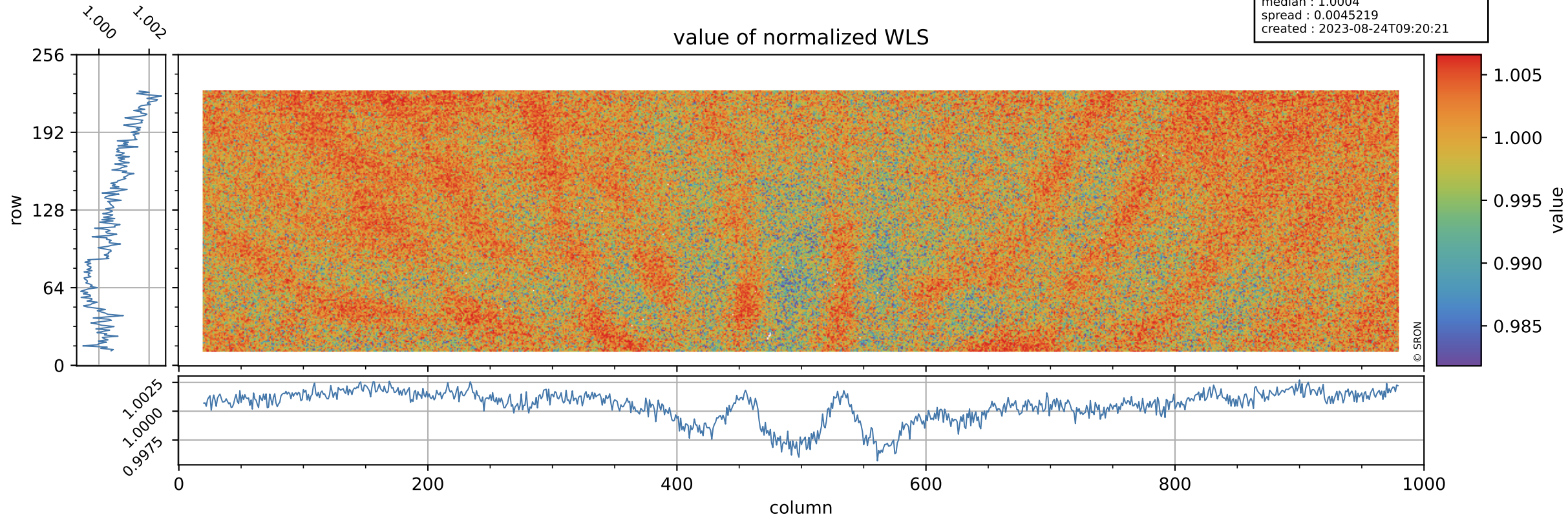

Tropomi SWIR stability

WLS background

orbits : [29342, 29428]
coverage : 2023-06-12 / 2023-06-18
azimuth : 1.2657 & 1.2663
median : 353.78 e
spread : 86.777 e
created : 2023-08-24T09:20:22

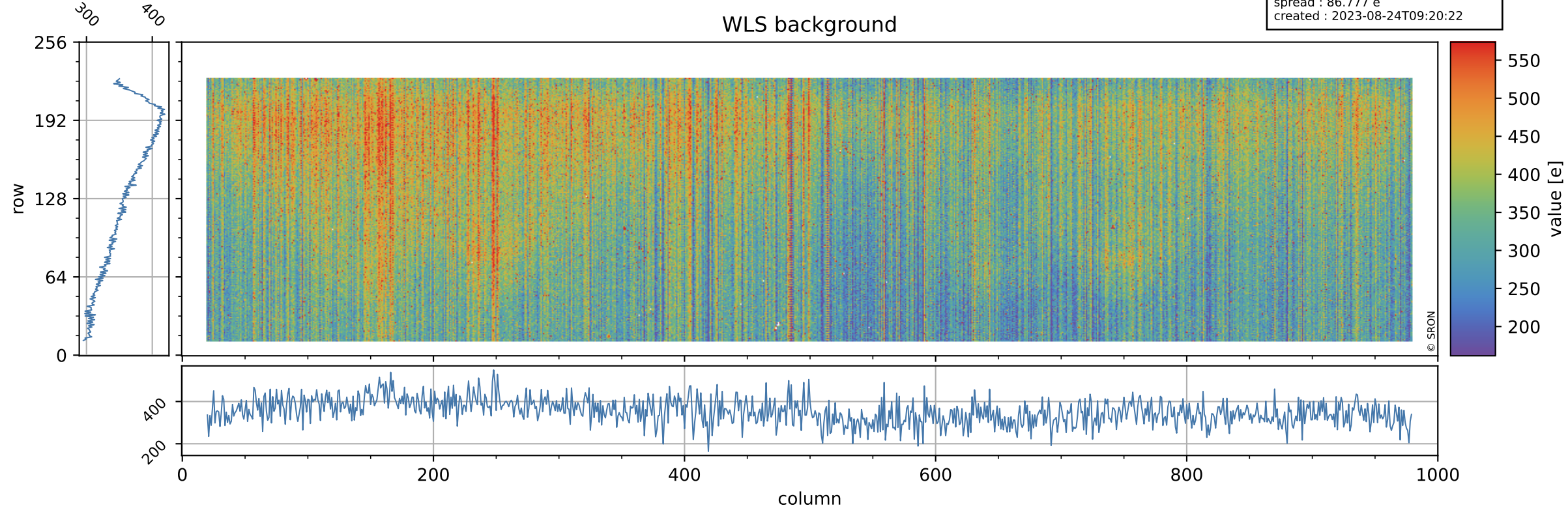

Tropomi SWIR stability ground-tracks of Sentinel-5P

orbits : [29342, 29428]
coverage : 2023-06-12 / 2023-06-18
azimuth : 1.2657 & 1.2663
created : 2023-08-24T09:20:22

