

Tropomi SWIR stability

orbits : [29522, 29608]
coverage : 2023-06-25 / 2023-07-01
azimuth : 1.2663 & 1.2677
median : 1.0002
spread : 0.0022069
created : 2023-08-24T09:20:40

value of ratio of normalized QVD#1 and QVD#2

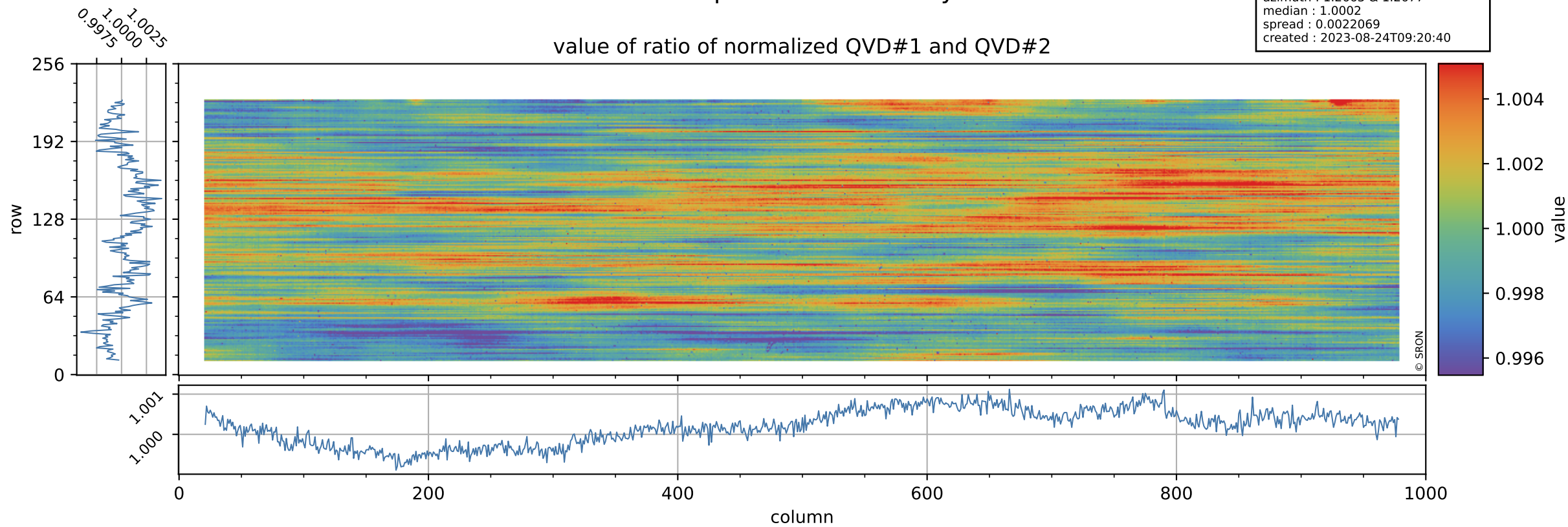

Tropomi SWIR stability

uncertainty of ratio of normalized QVD#1 and QVD#2

orbits : [29522, 29608]
coverage : 2023-06-25 / 2023-07-01
azimuth : 1.2663 & 1.2677
median : 1.0182
spread : 0.17775
created : 2023-08-24T09:20:40

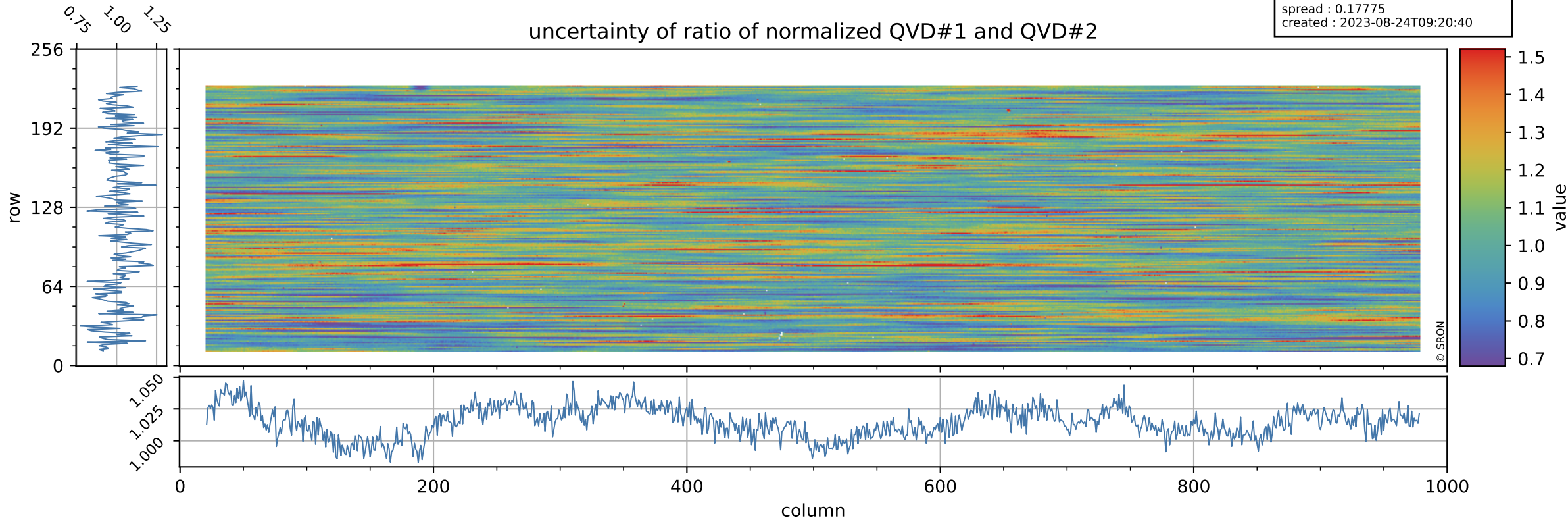

Tropomi SWIR stability

value of ratio of normalized DLED and QVD#1

orbits : [29522, 29608]
coverage : 2023-06-25 / 2023-07-01
azimuth : 1.2663 & 1.2677
median : 0.96106
spread : 0.0027671
created : 2023-08-24T09:20:40

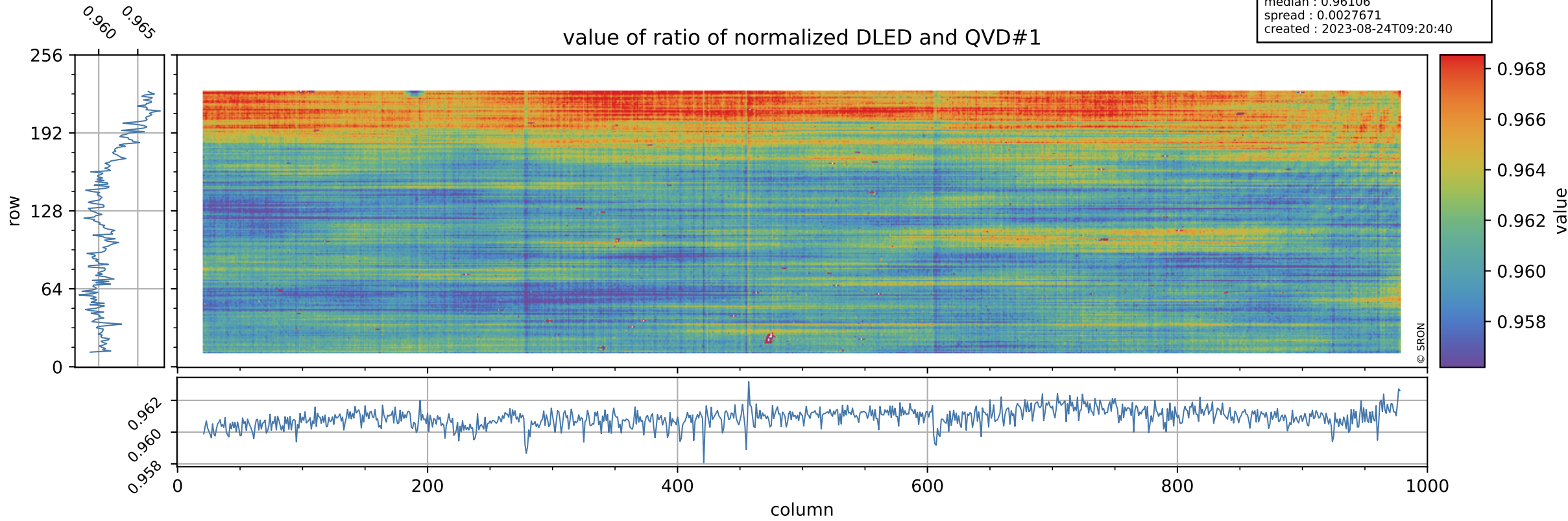

Tropomi SWIR stability

orbits : [29522, 29608]
coverage : 2023-06-25 / 2023-07-01
azimuth : 1.2663 & 1.2677
median : 0.73412
spread : 0.13605
created : 2023-08-24T09:20:41

uncertainty of ratio of normalized DLED and QVD#1

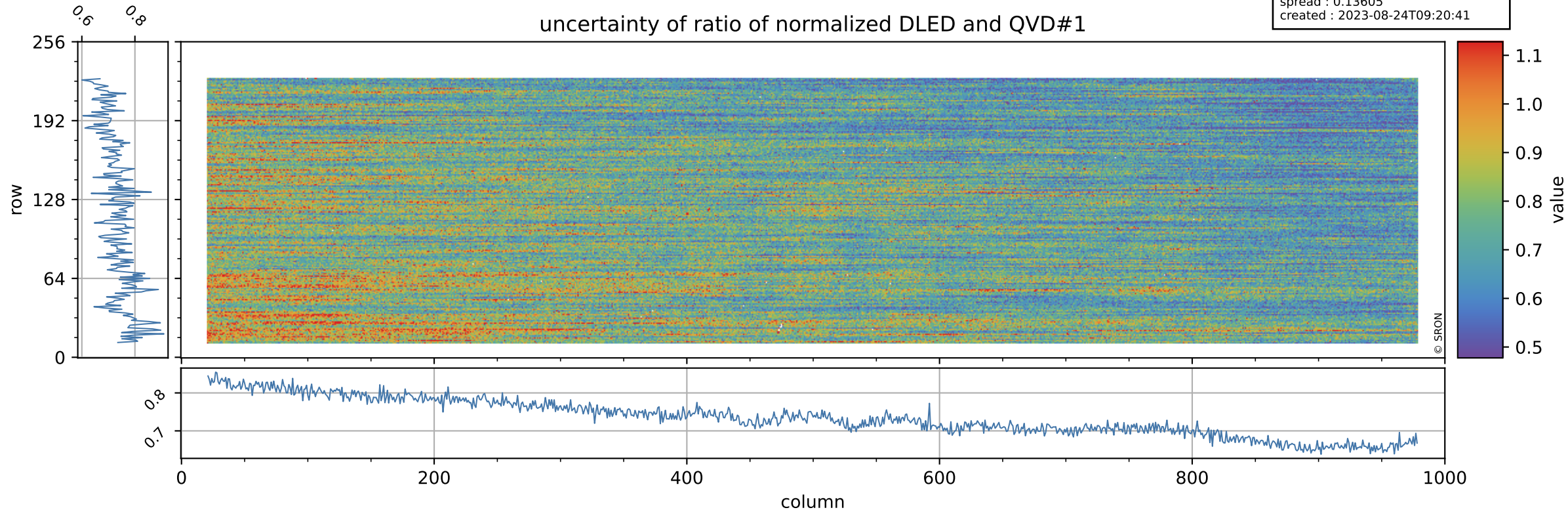

Tropomi SWIR stability

value of ratio of normalized DLED and QVD#2

orbits : [29522, 29608]
coverage : 2023-06-25 / 2023-07-01
azimuth : 1.2663 & 1.2677
median : 0.9615
spread : 0.0025325
created : 2023-08-24T09:20:41

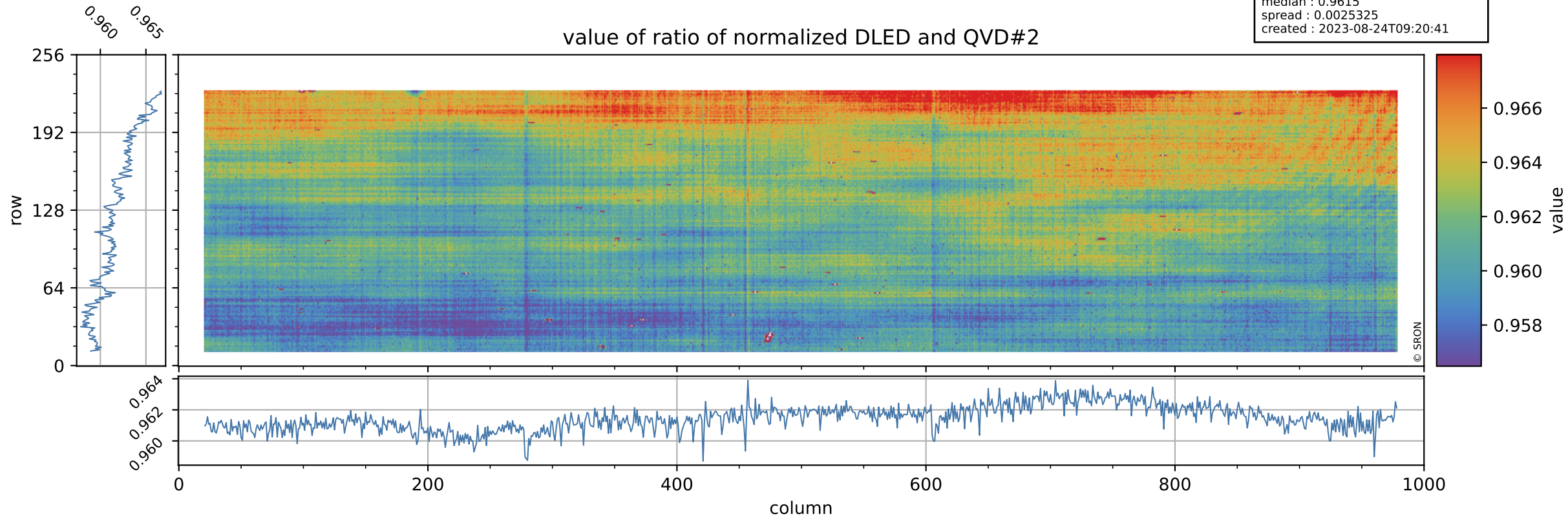

Tropomi SWIR stability

orbits : [29522, 29608]
coverage : 2023-06-25 / 2023-07-01
azimuth : 1.2663 & 1.2677
median : 0.7452
spread : 0.14446
created : 2023-08-24T09:20:41

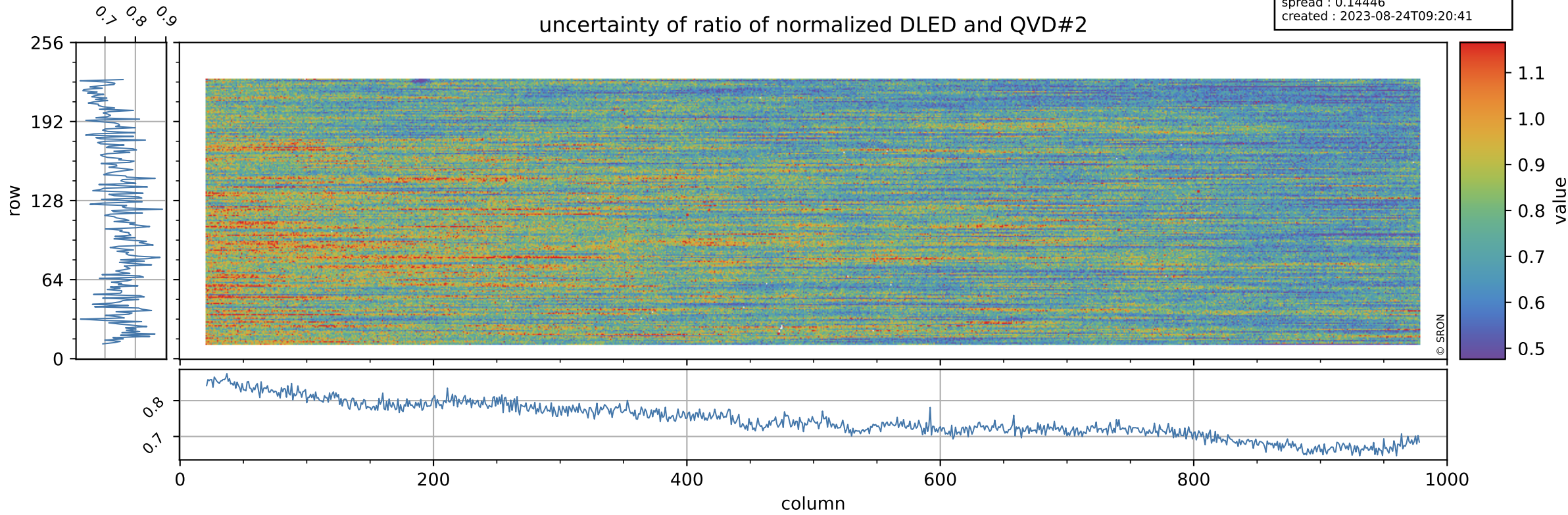

Tropomi SWIR stability

value of normalized QVD#1

orbits : [29522, 29608]
coverage : 2023-06-25 / 2023-07-01
azimuth : 1.2663 & 1.2677
median : 0.98604
spread : 0.0055613
created : 2023-08-24T09:20:41

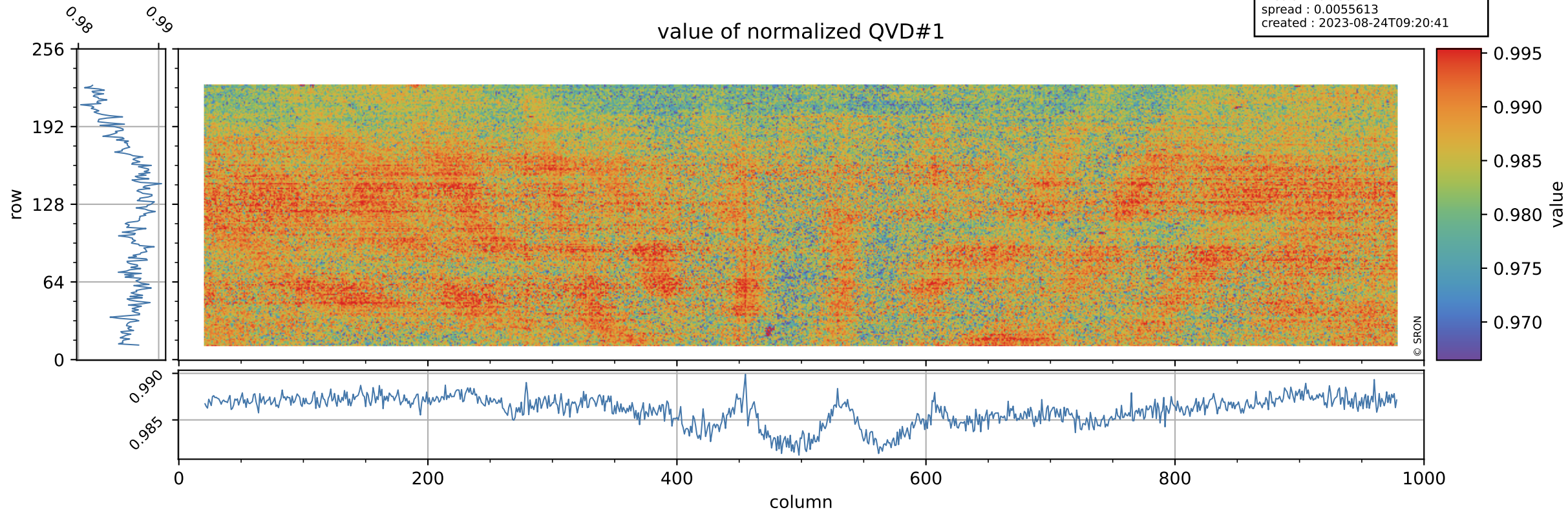

Tropomi SWIR stability

orbits : [29522, 29608]
coverage : 2023-06-25 / 2023-07-01
azimuth : 1.2663 & 1.2677
median : 1.0164 ke
spread : 0.16137 ke
created : 2023-08-24T09:20:42

QVD#1 background

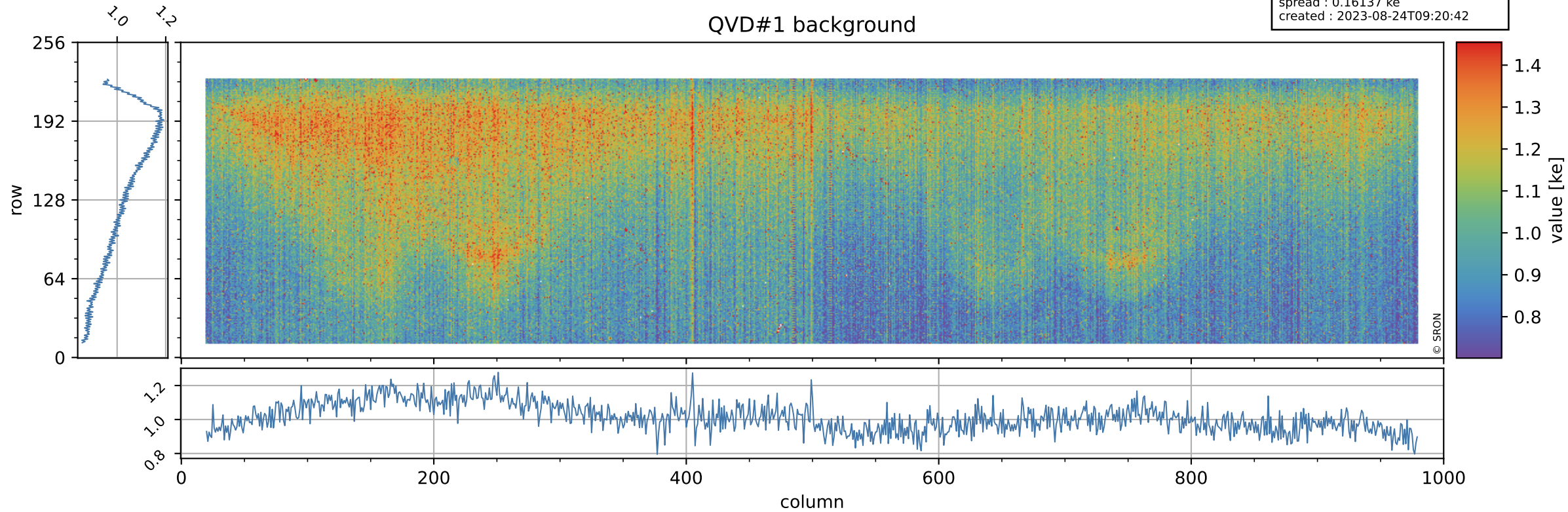

Tropomi SWIR stability

value of normalized QVD#2

orbits : [29522, 29608]
coverage : 2023-06-25 / 2023-07-01
azimuth : 1.2663 & 1.2677
median : 0.98584
spread : 0.0053291
created : 2023-08-24T09:20:42

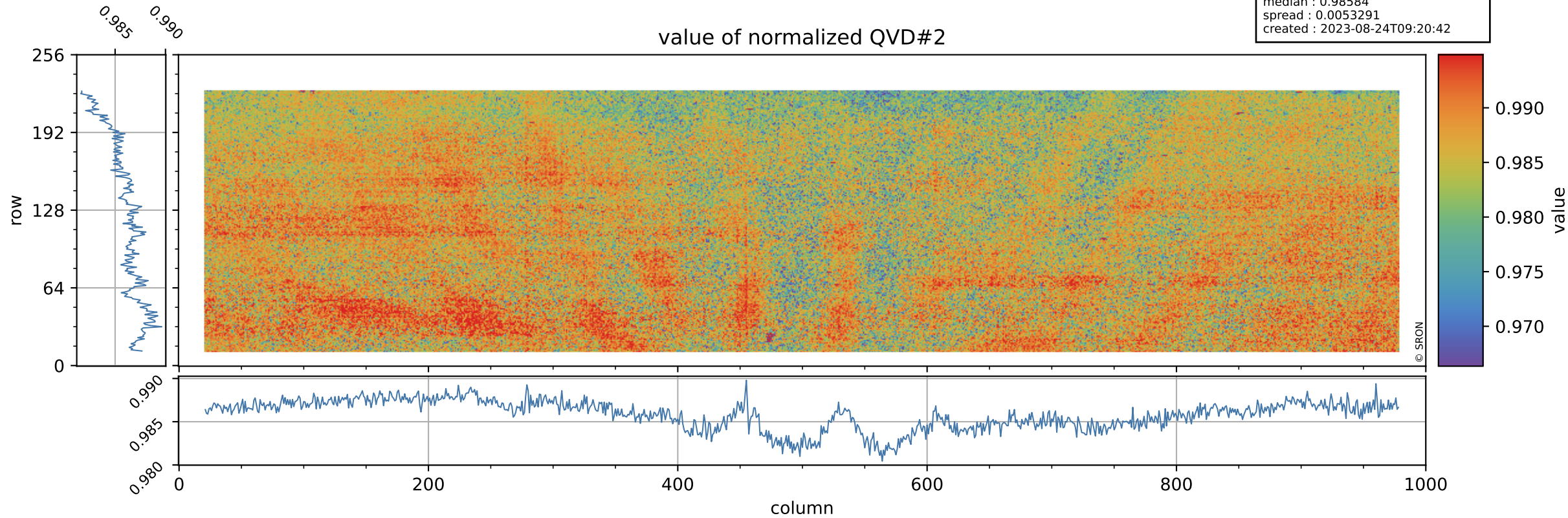

Tropomi SWIR stability

orbits : [29522, 29608]
coverage : 2023-06-25 / 2023-07-01
azimuth : 1.2663 & 1.2677
median : 1.0144 ke
spread : 0.16011 ke
created : 2023-08-24T09:20:42

QVD#2 background

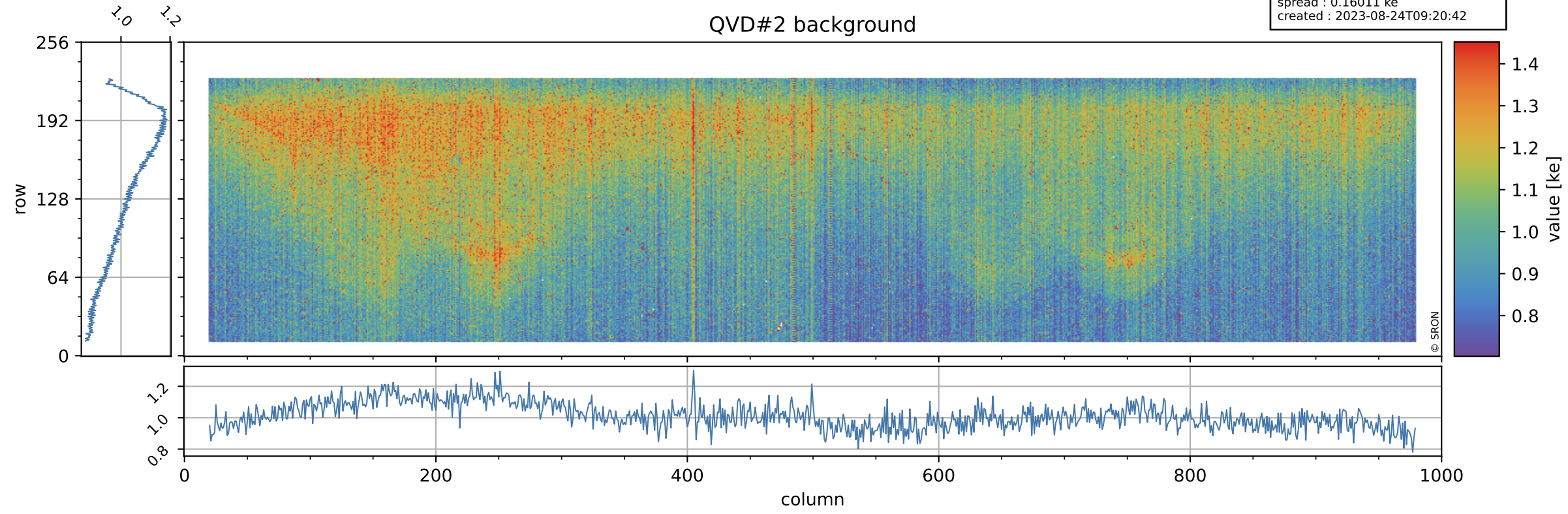

Tropomi SWIR stability

value of normalized DLED

orbits : [29522, 29608]
coverage : 2023-06-25 / 2023-07-01
azimuth : 1.2663 & 1.2677
median : 0.94825
spread : 0.0047557
created : 2023-08-24T09:20:42

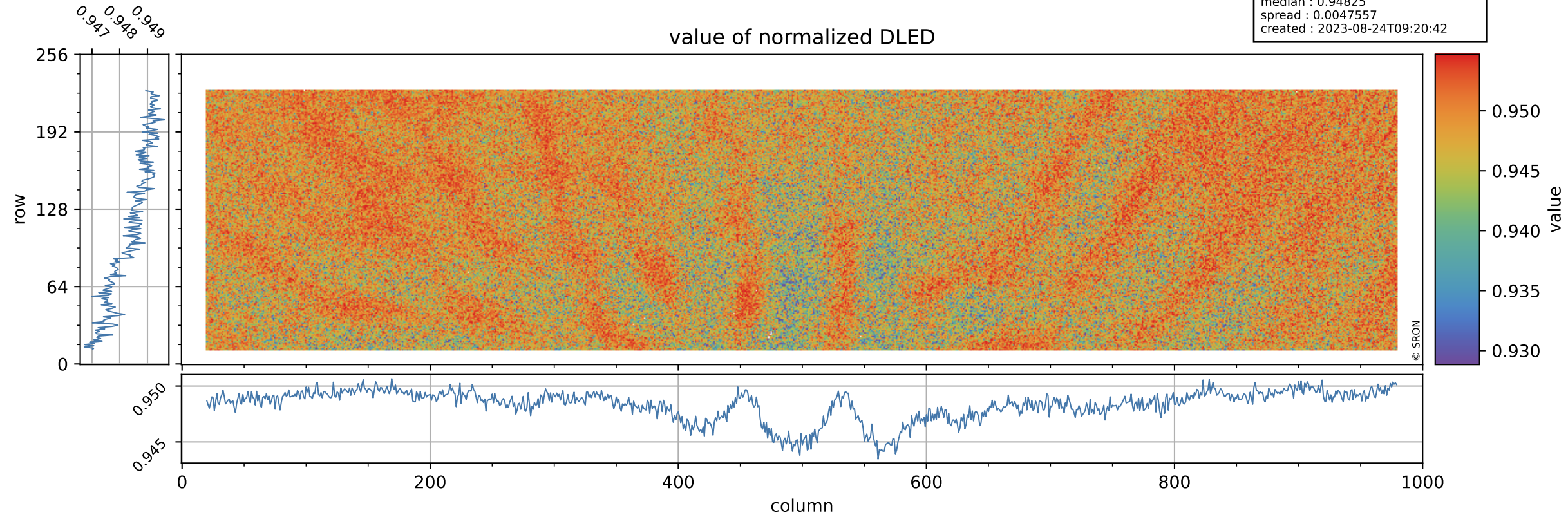

Tropomi SWIR stability

DLED background

orbits : [29522, 29608]
coverage : 2023-06-25 / 2023-07-01
azimuth : 1.2663 & 1.2677
median : 0.90556 ke
spread : 0.14729 ke
created : 2023-08-24T09:20:43

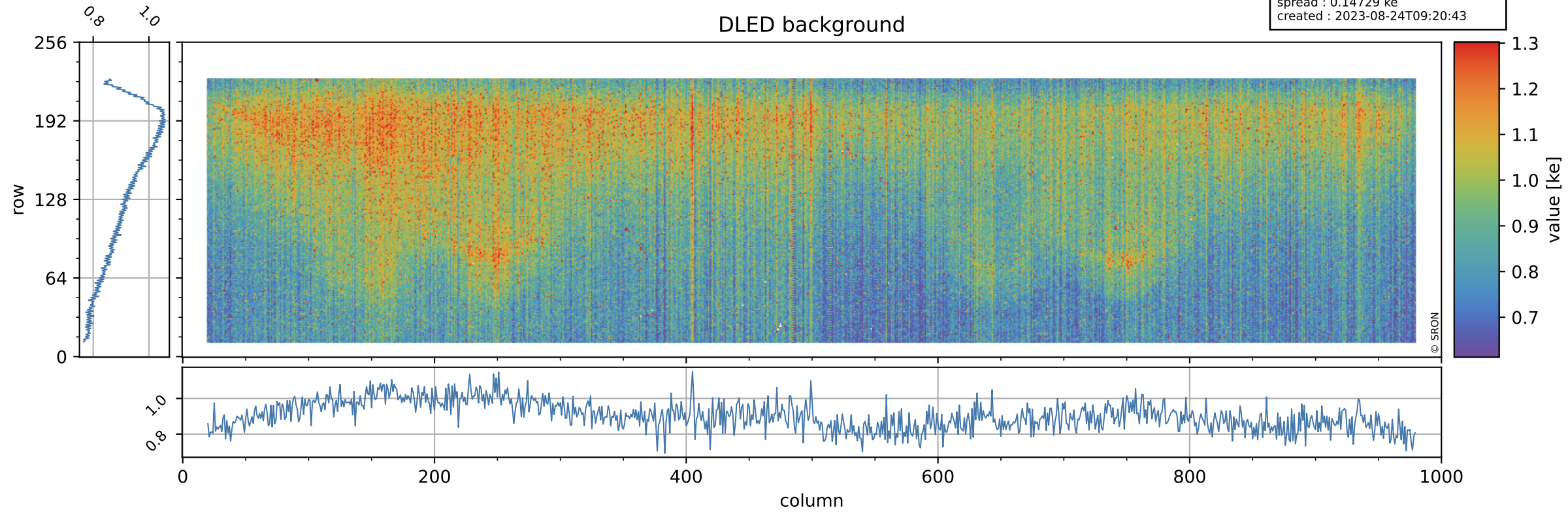

Tropomi SWIR stability ground-tracks of Sentinel-5P

orbits : [29522, 29608]
coverage : 2023-06-25 / 2023-07-01
azimuth : 1.2663 & 1.2677
created : 2023-08-24T09:20:43

