

Tropomi SWIR stability

uncertainty of ratio of normalized QVD#1 and QVD#2

orbits : [29612, 29698]
coverage : 2023-07-01 / 2023-07-07
azimuth : 1.2662 & 1.2670
median : 1.0228
spread : 0.20125
created : 2023-08-24T09:20:49

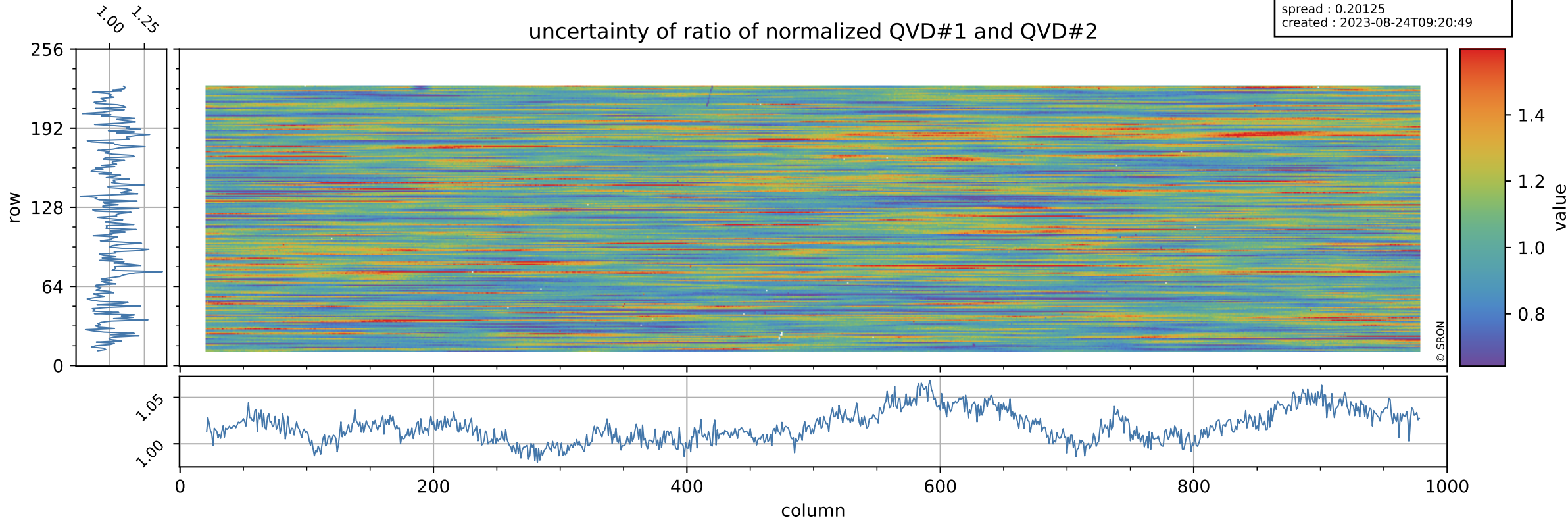

Tropomi SWIR stability

value of ratio of normalized DLED and QVD#1

orbits : [29612, 29698]
coverage : 2023-07-01 / 2023-07-07
azimuth : 1.2662 & 1.2670
median : 0.96176
spread : 0.0022118
created : 2023-08-24T09:20:49

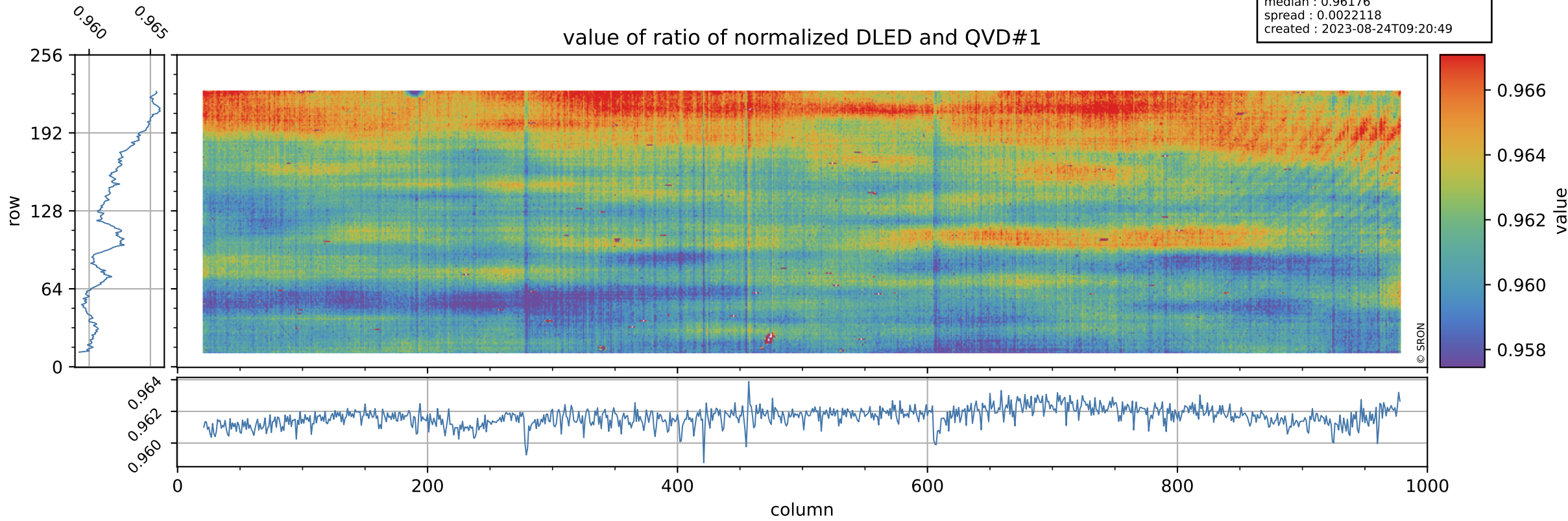

Tropomi SWIR stability

orbits : [29612, 29698]
coverage : 2023-07-01 / 2023-07-07
azimuth : 1.2662 & 1.2670
median : 0.7382
spread : 0.1507
created : 2023-08-24T09:20:50

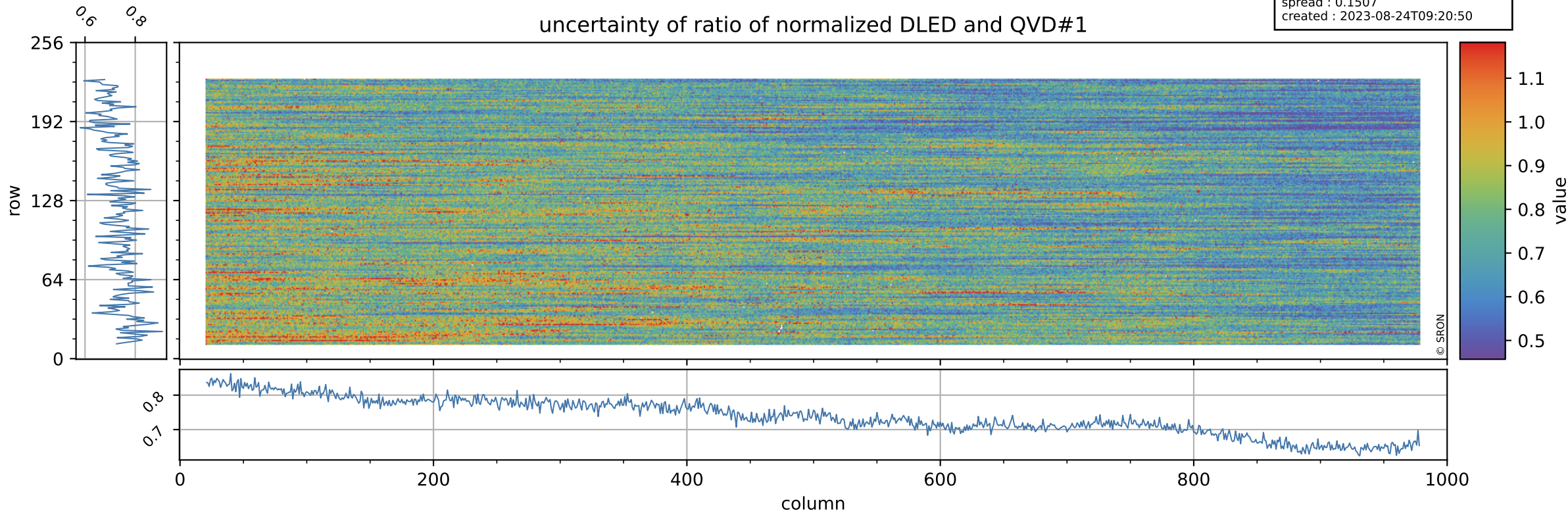

Tropomi SWIR stability

value of ratio of normalized WLS and QVD#1

orbits : [29612, 29698]
coverage : 2023-07-01 / 2023-07-07
azimuth : 1.2662 & 1.2670
median : 1.007
spread : 0.0022076
created : 2023-08-24T09:20:50

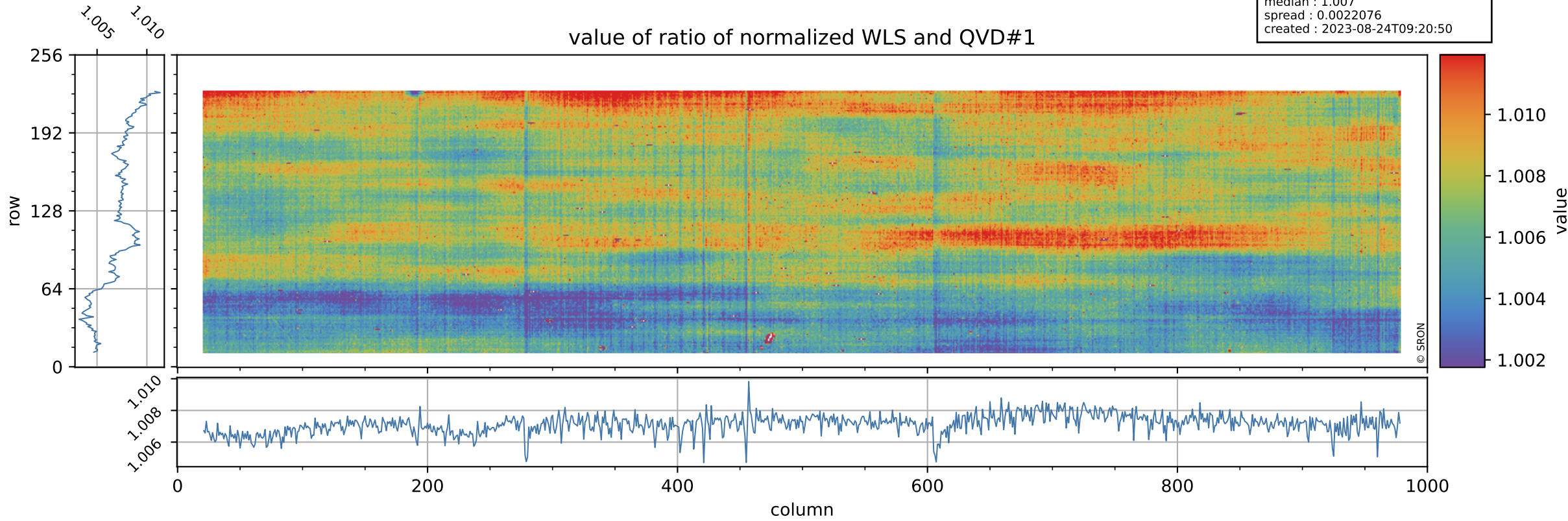

Tropomi SWIR stability

uncertainty of ratio of normalized WLS and QVD#1

orbits : [29612, 29698]
coverage : 2023-07-01 / 2023-07-07
azimuth : 1.2662 & 1.2670
median : 0.40123
spread : 0.081108
created : 2023-08-24T09:20:50

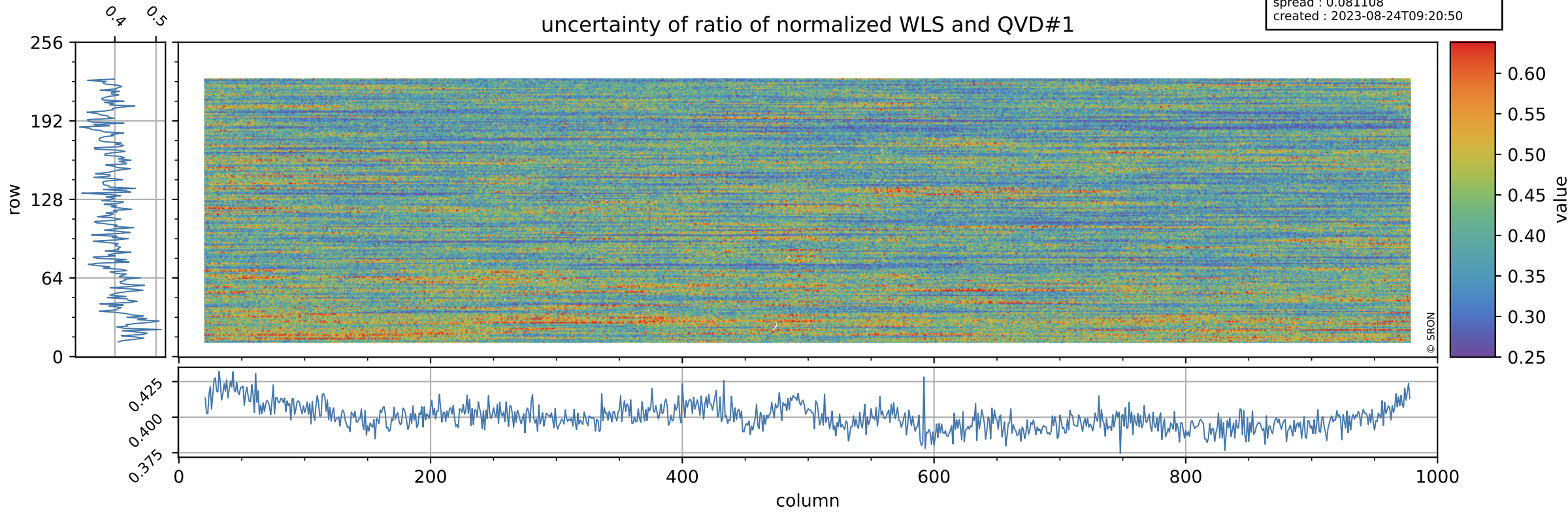

Tropomi SWIR stability

orbits : [29612, 29698]
coverage : 2023-07-01 / 2023-07-07
azimuth : 1.2662 & 1.2670
median : 0.96054
spread : 0.0026325
created : 2023-08-24T09:20:51

value of ratio of normalized DLED and QVD#2

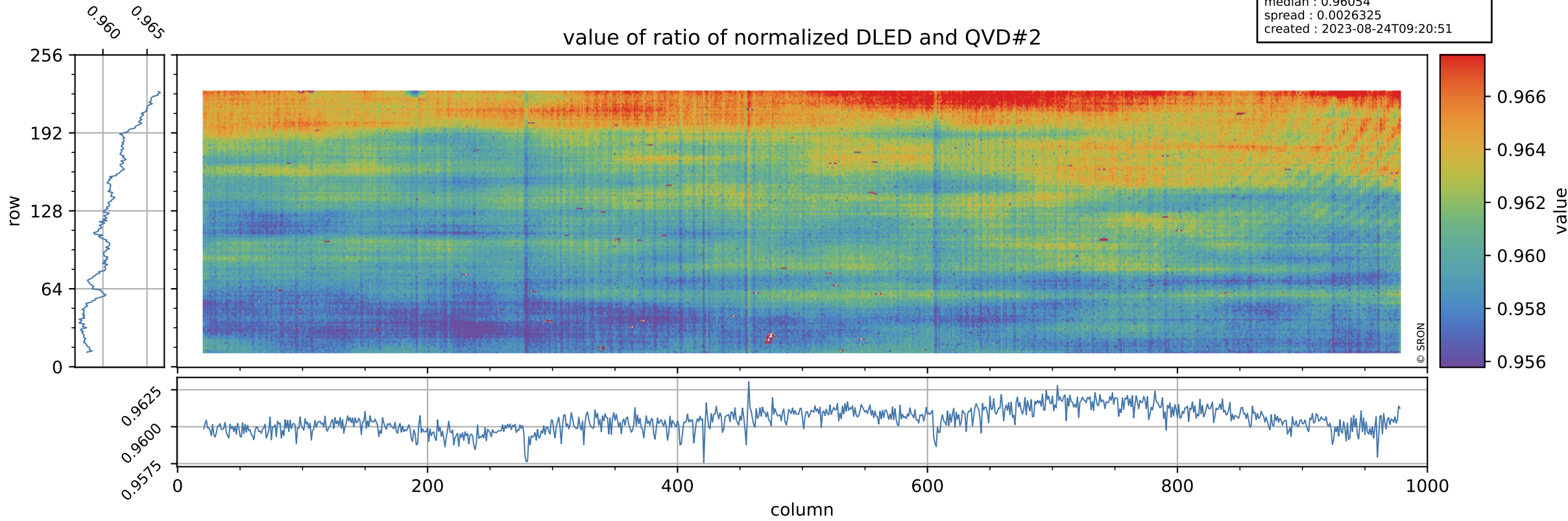

Tropomi SWIR stability

uncertainty of ratio of normalized DLED and QVD#2

orbits : [29612, 29698]
coverage : 2023-07-01 / 2023-07-07
azimuth : 1.2662 & 1.2670
median : 0.75098
spread : 0.1476
created : 2023-08-24T09:20:51

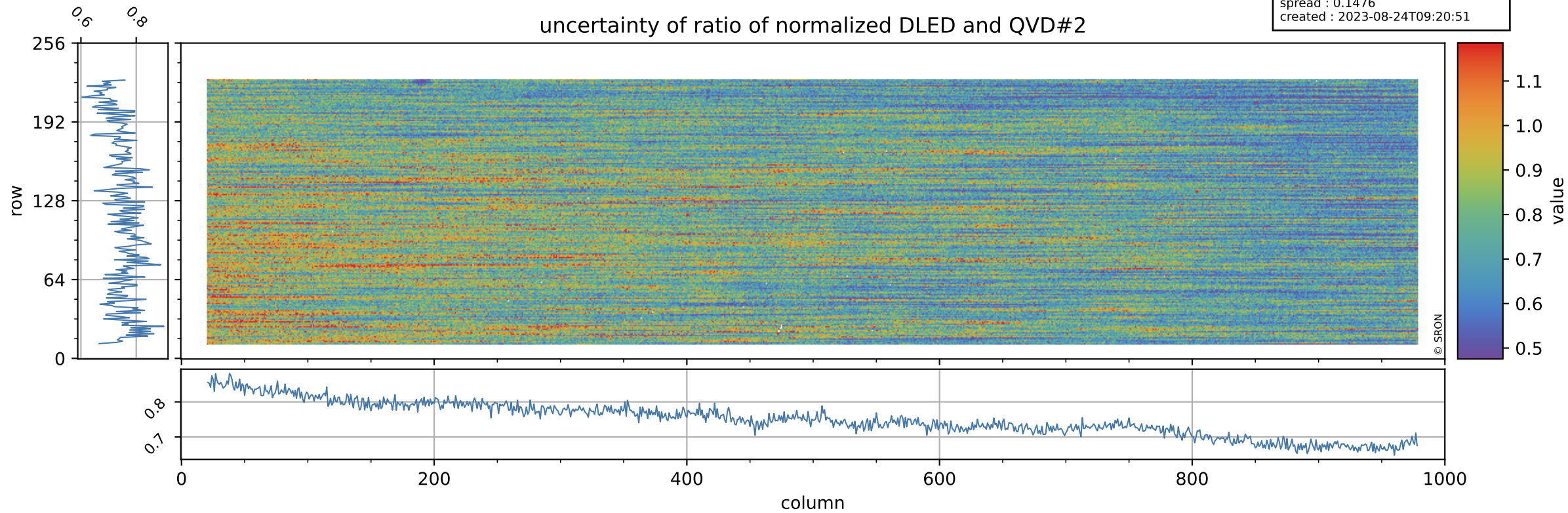

Tropomi SWIR stability

value of ratio of normalized WLS and QVD#2

orbits : [29612, 29698]
coverage : 2023-07-01 / 2023-07-07
azimuth : 1.2662 & 1.2670
median : 1.0058
spread : 0.0026777
created : 2023-08-24T09:20:51

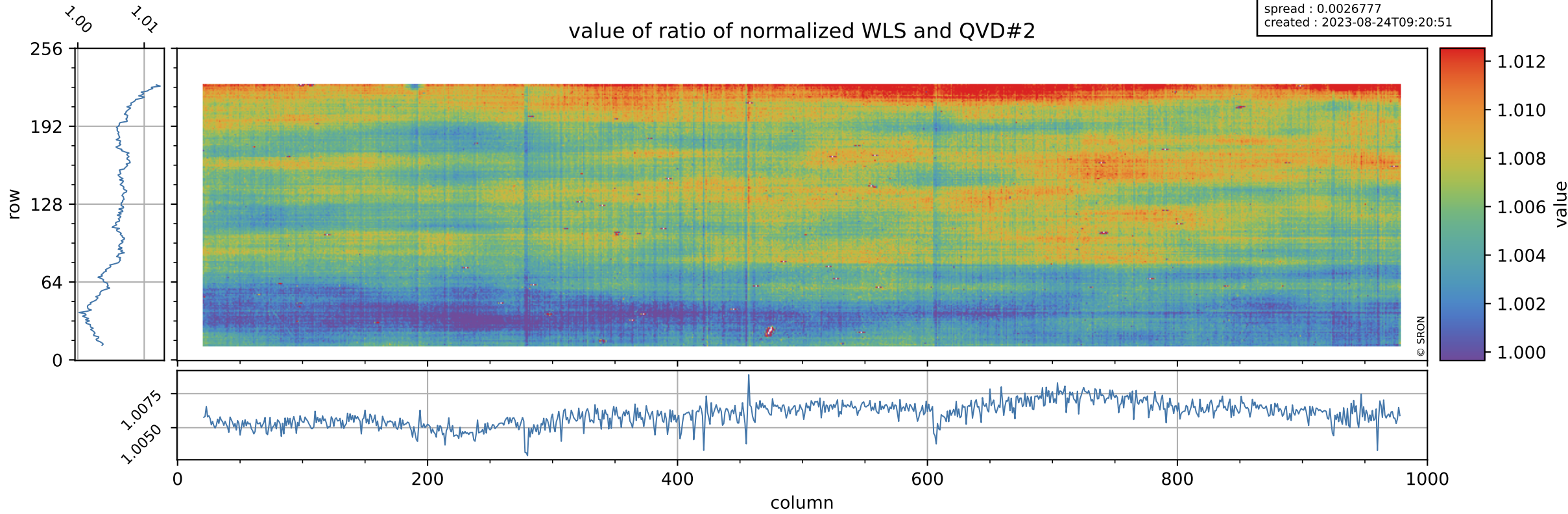

Tropomi SWIR stability

uncertainty of ratio of normalized WLS and QVD#2

orbits : [29612, 29698]
coverage : 2023-07-01 / 2023-07-07
azimuth : 1.2662 & 1.2670
median : 0.40844
spread : 0.079417
created : 2023-08-24T09:20:52

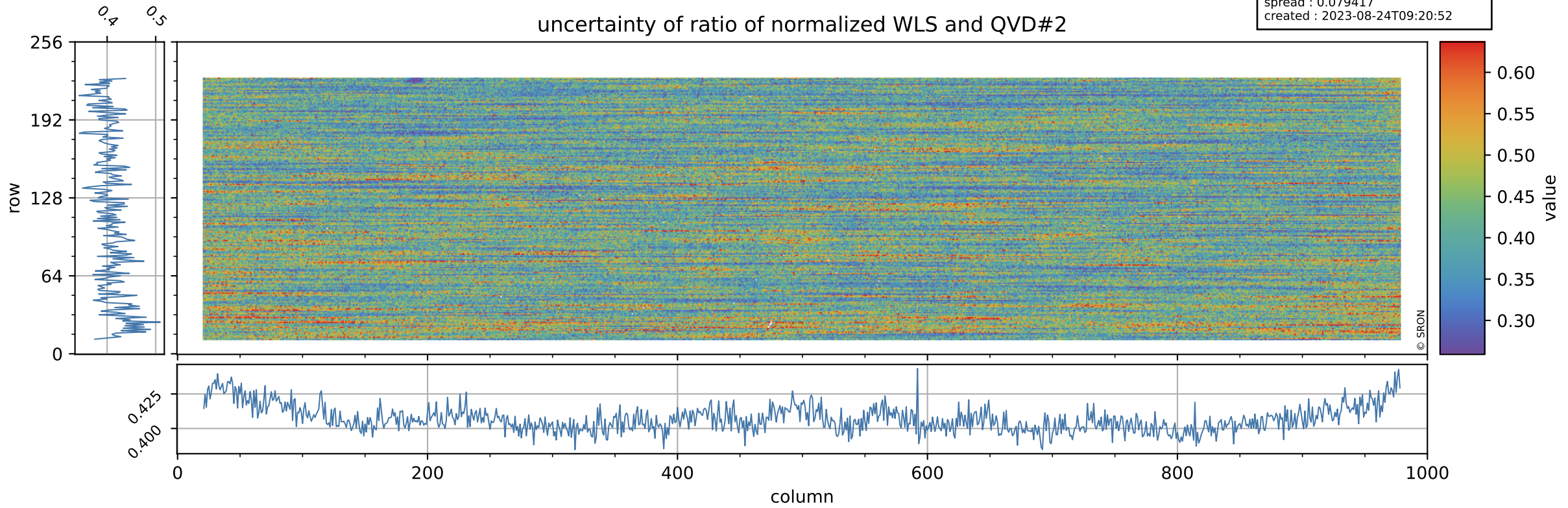

Tropomi SWIR stability

value of ratio of normalized DLED and WLS

orbits : [29612, 29698]
coverage : 2023-07-01 / 2023-07-07
azimuth : 1.2662 & 1.2670
median : 0.95528
spread : 0.0013118
created : 2023-08-24T09:20:52

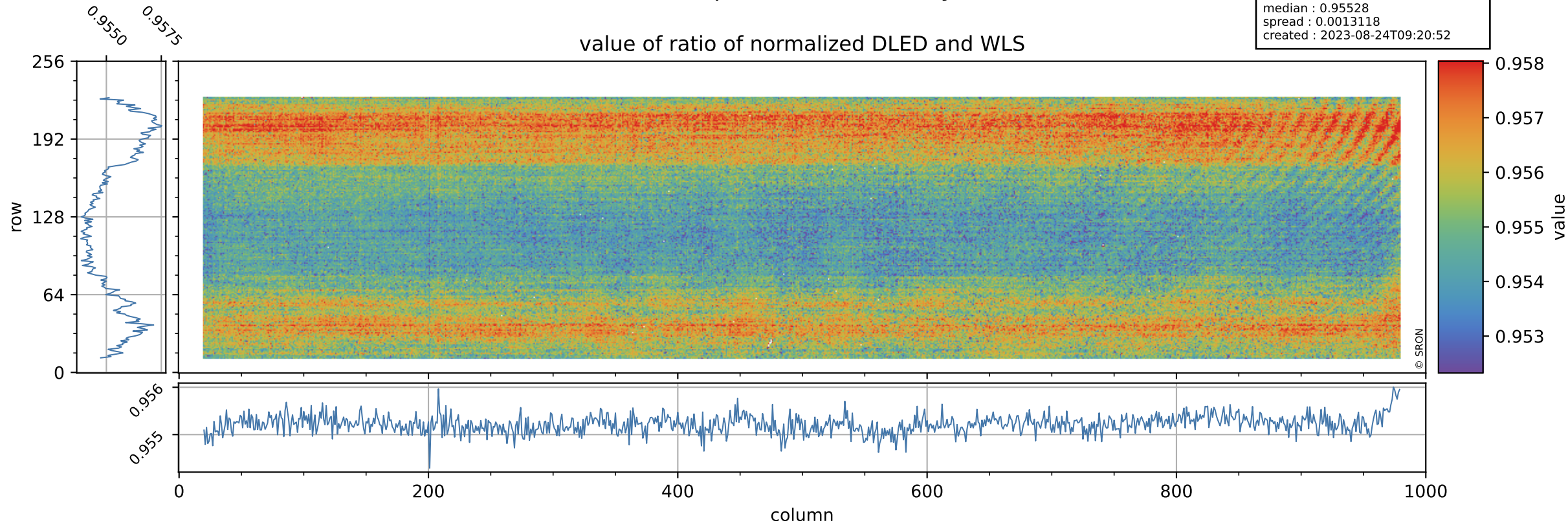

Tropomi SWIR stability

orbits : [29612, 29698]
coverage : 2023-07-01 / 2023-07-07
azimuth : 1.2662 & 1.2670
median : 1.8461
spread : 0.35675
created : 2023-08-24T09:20:52

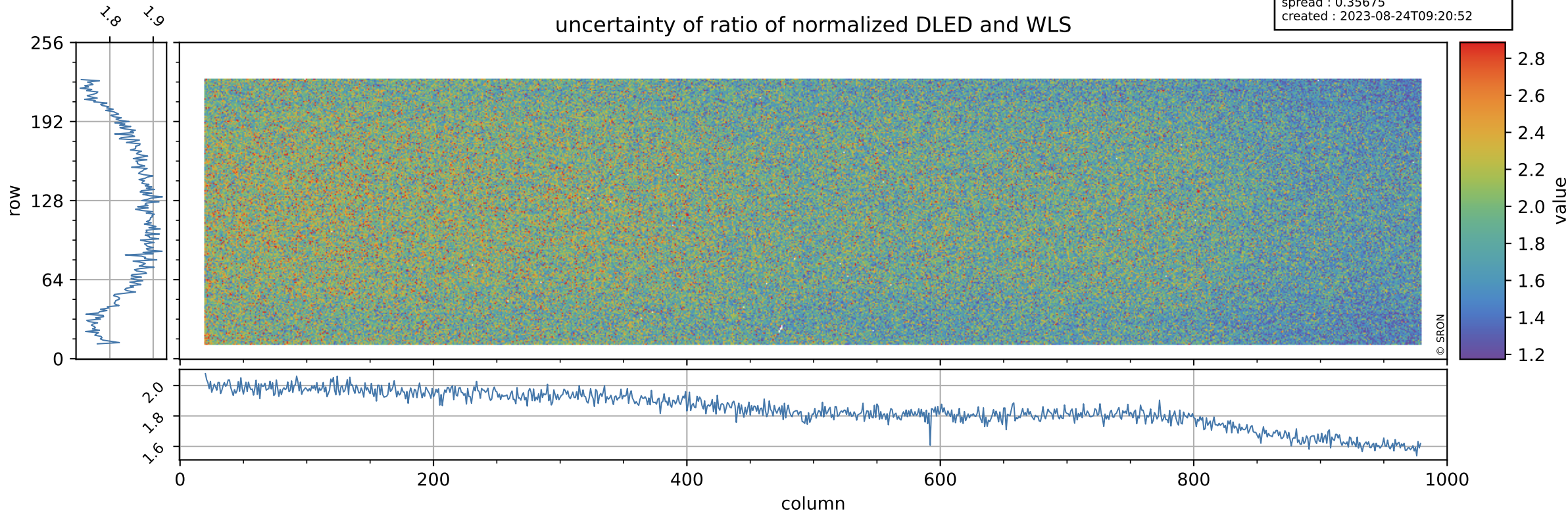

Tropomi SWIR stability

value of normalized QVD#1

orbits : [29612, 29698]
coverage : 2023-07-01 / 2023-07-07
azimuth : 1.2662 & 1.2670
median : 0.98539
spread : 0.0051832
created : 2023-08-24T09:20:52

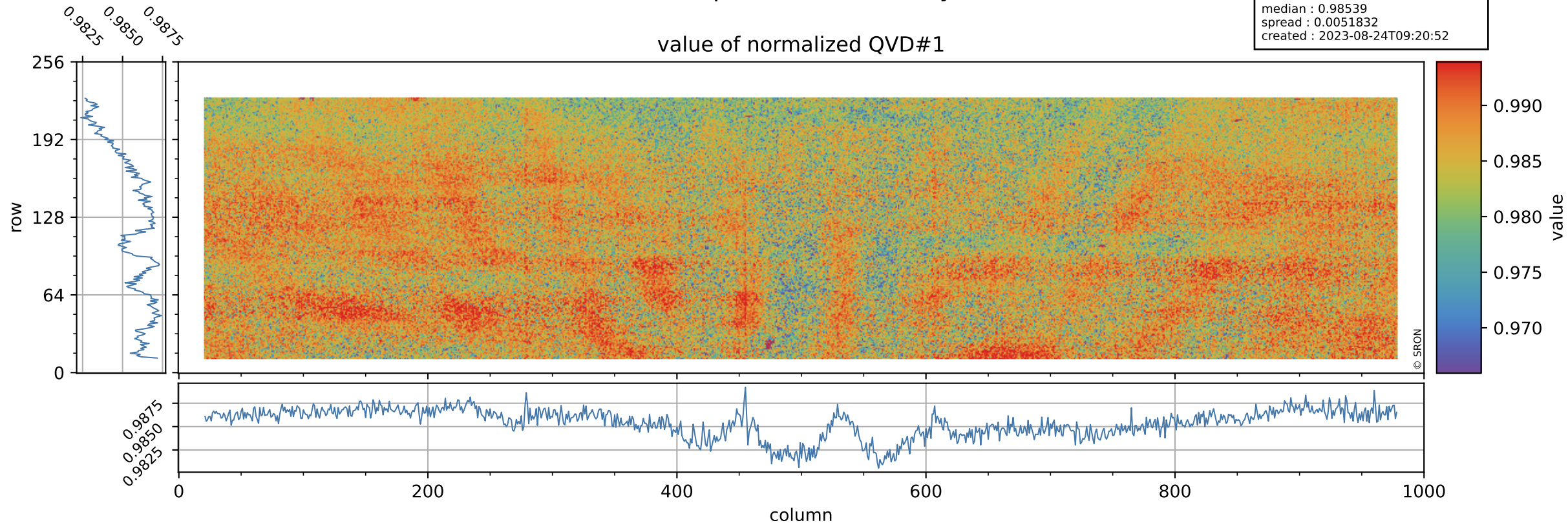

Tropomi SWIR stability

orbits : [29612, 29698]
coverage : 2023-07-01 / 2023-07-07
azimuth : 1.2662 & 1.2670
median : 1.0151 ke
spread : 0.16076 ke
created : 2023-08-24T09:20:53

QVD#1 background

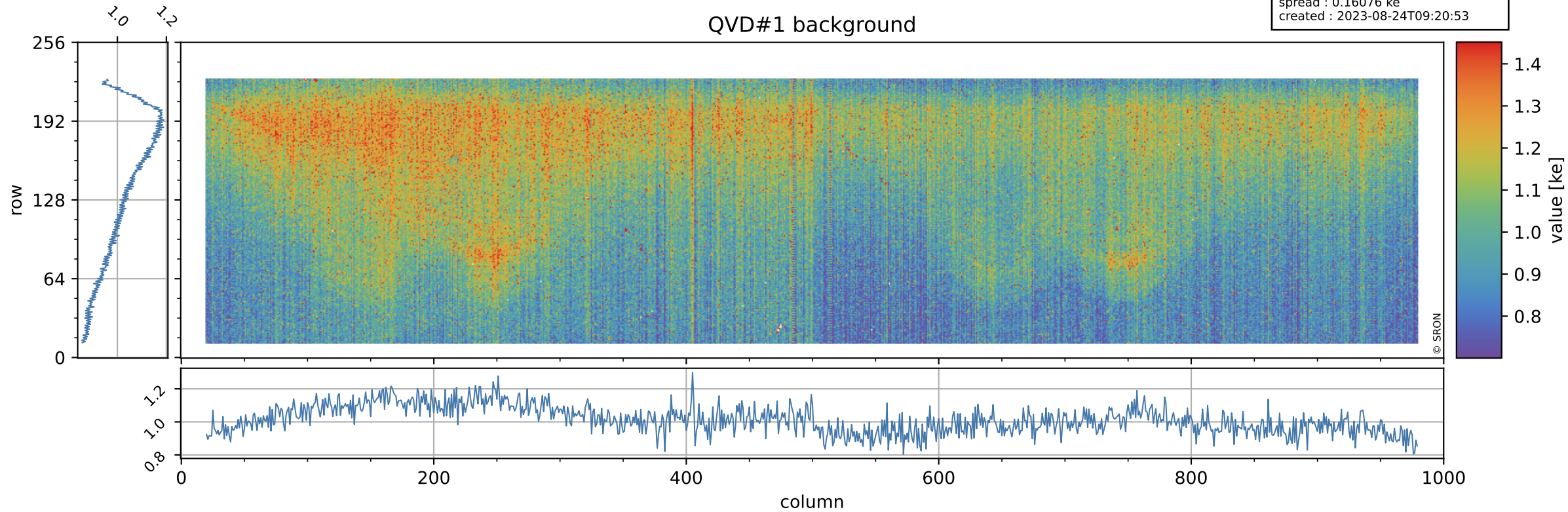

Tropomi SWIR stability

value of normalized QVD#2

orbits : [29612, 29698]
coverage : 2023-07-01 / 2023-07-07
azimuth : 1.2662 & 1.2670
median : 0.98655
spread : 0.0053877
created : 2023-08-24T09:20:53

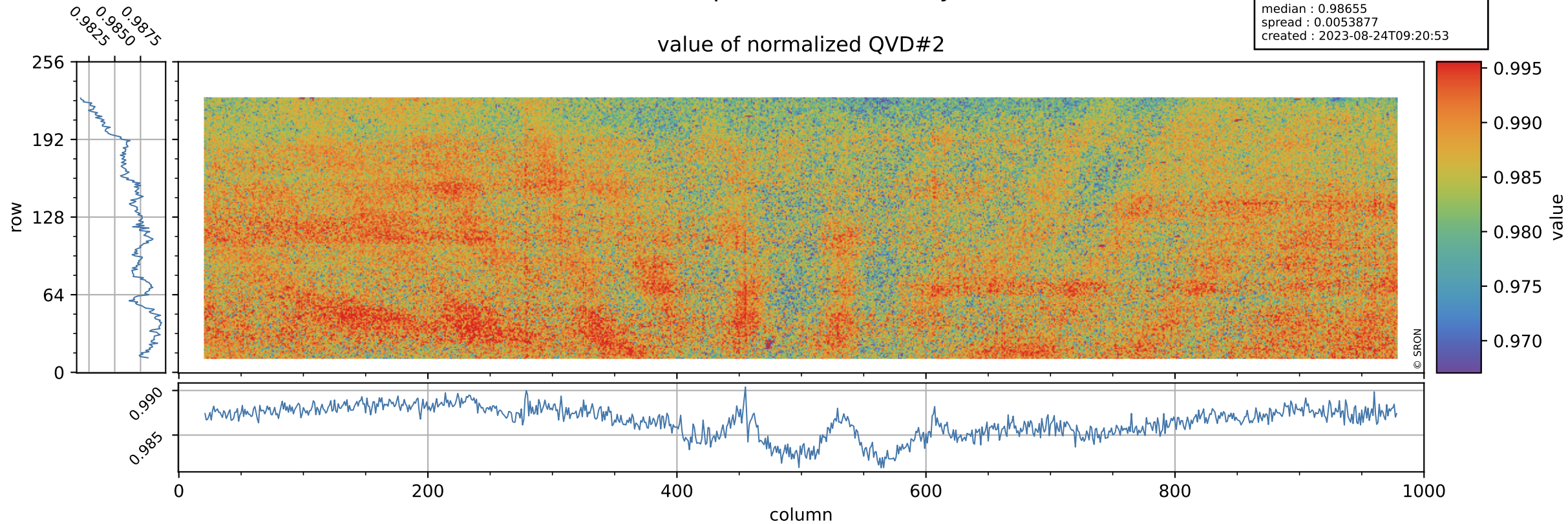

Tropomi SWIR stability

orbits : [29612, 29698]
coverage : 2023-07-01 / 2023-07-07
azimuth : 1.2662 & 1.2670
median : 1.0192 ke
spread : 0.16219 ke
created : 2023-08-24T09:20:53

QVD#2 background

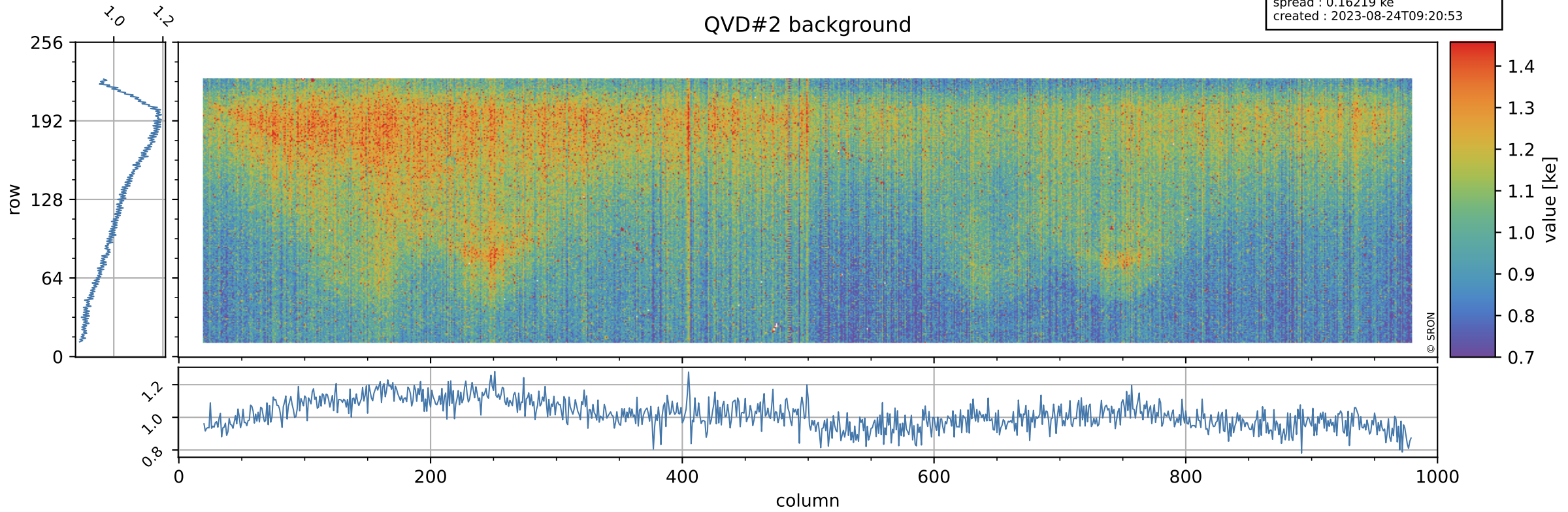

Tropomi SWIR stability

value of normalized DLED

orbits : [29612, 29698]
coverage : 2023-07-01 / 2023-07-07
azimuth : 1.2662 & 1.2670
median : 0.94805
spread : 0.0047645
created : 2023-08-24T09:20:54

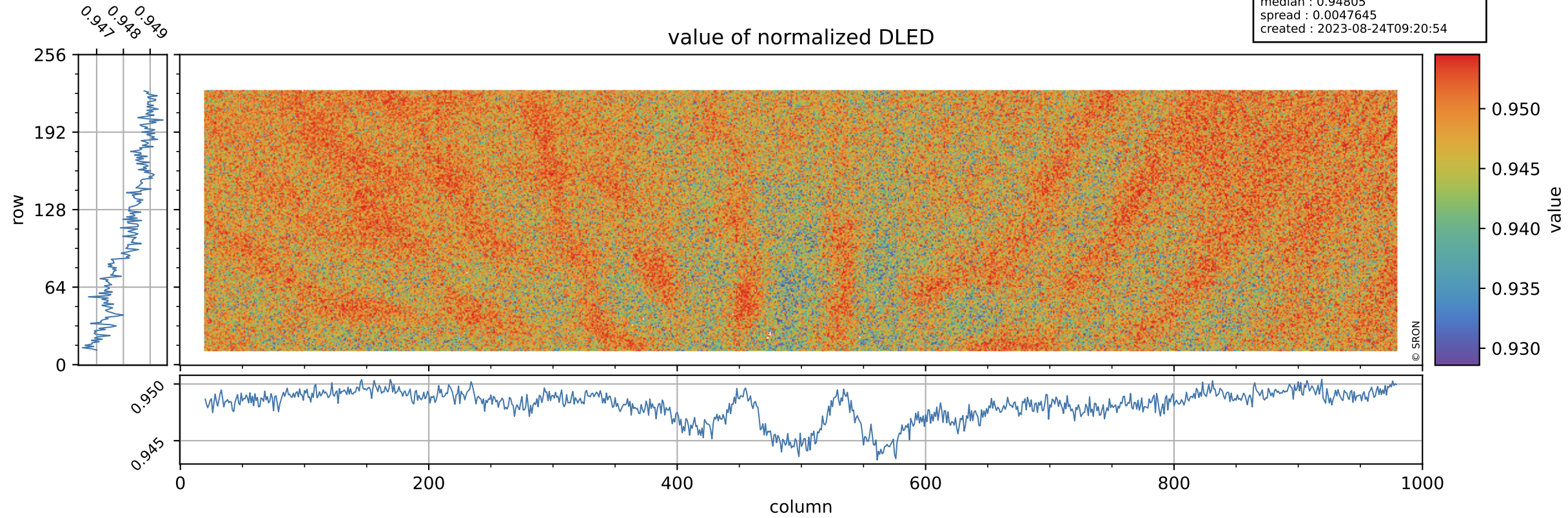

Tropomi SWIR stability

DLED background

orbits : [29612, 29698]
coverage : 2023-07-01 / 2023-07-07
azimuth : 1.2662 & 1.2670
median : 0.89961 ke
spread : 0.14908 ke
created : 2023-08-24T09:20:54

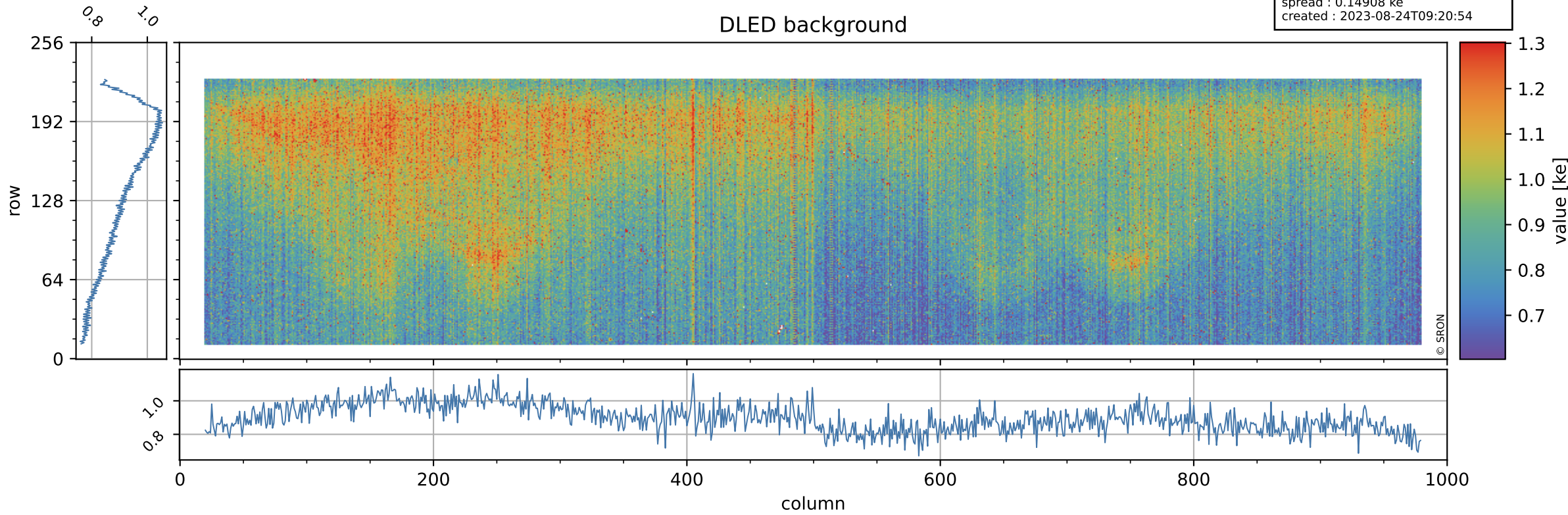

Tropomi SWIR stability

value of normalized WLS

orbits : [29612, 29698]
coverage : 2023-07-01 / 2023-07-07
azimuth : 1.2662 & 1.2670
median : 0.9923
spread : 0.004654
created : 2023-08-24T09:20:54

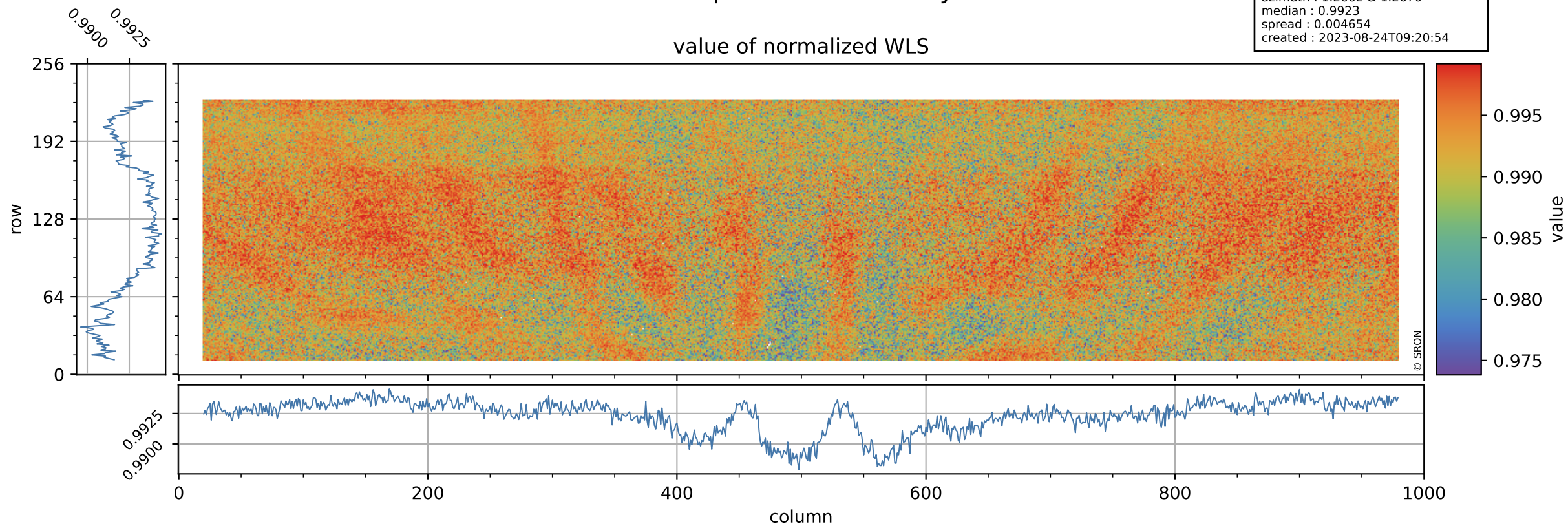

Tropomi SWIR stability

orbits : [29612, 29698]
coverage : 2023-07-01 / 2023-07-07
azimuth : 1.2662 & 1.2670
median : 358.06 e
spread : 88.989 e
created : 2023-08-24T09:20:54

WLS background

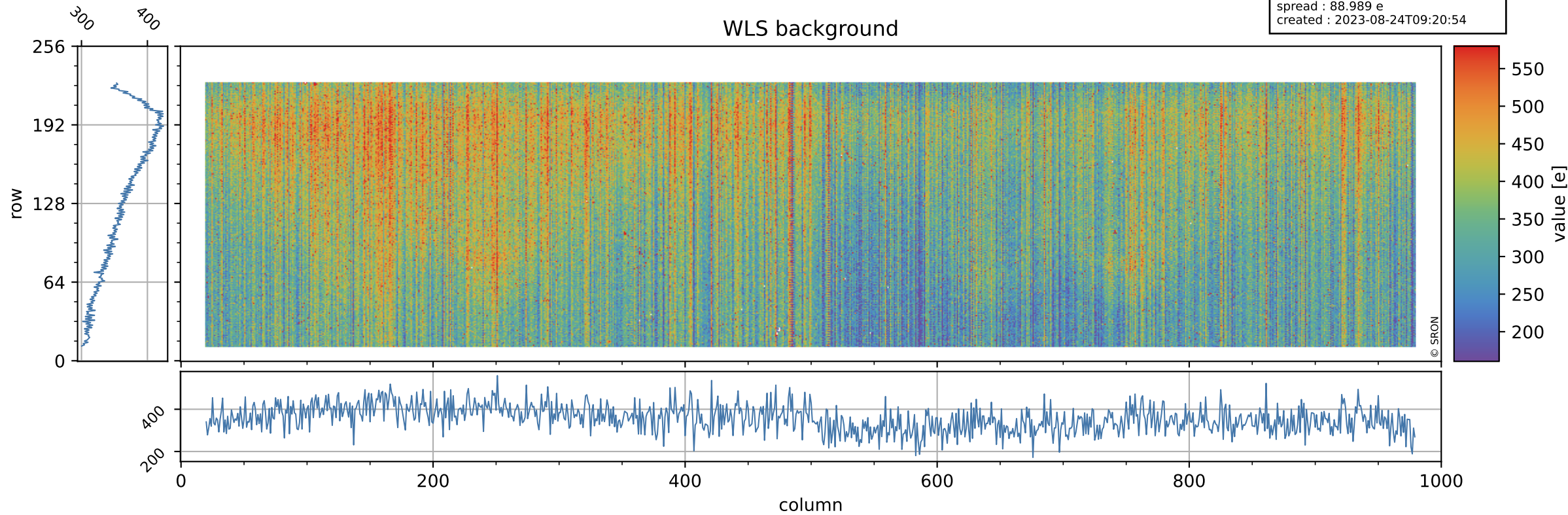

Tropomi SWIR stability ground-tracks of Sentinel-5P

orbits : [29612, 29698]
coverage : 2023-07-01 / 2023-07-07
azimuth : 1.2662 & 1.2670
created : 2023-08-24T09:20:55

