

Tropomi SWIR stability

value of ratio of normalized QVD#1 and QVD#2

orbits : [29702, 29788]
coverage : 2023-07-07 / 2023-07-14
azimuth : 1.2658 & 1.2676
median : 0.99724
spread : 0.0018499
created : 2023-08-24T09:21:01

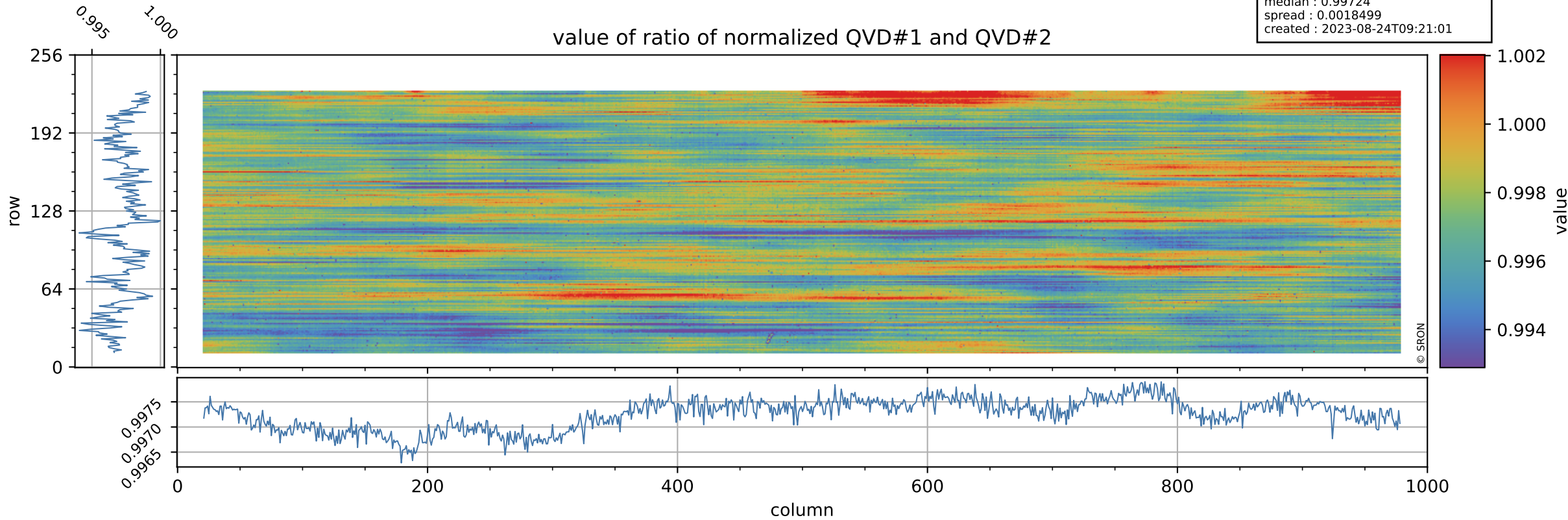

Tropomi SWIR stability

uncertainty of ratio of normalized QVD#1 and QVD#2

orbits : [29702, 29788]
coverage : 2023-07-07 / 2023-07-14
azimuth : 1.2658 & 1.2676
median : 1.0808
spread : 0.19601
created : 2023-08-24T09:21:01

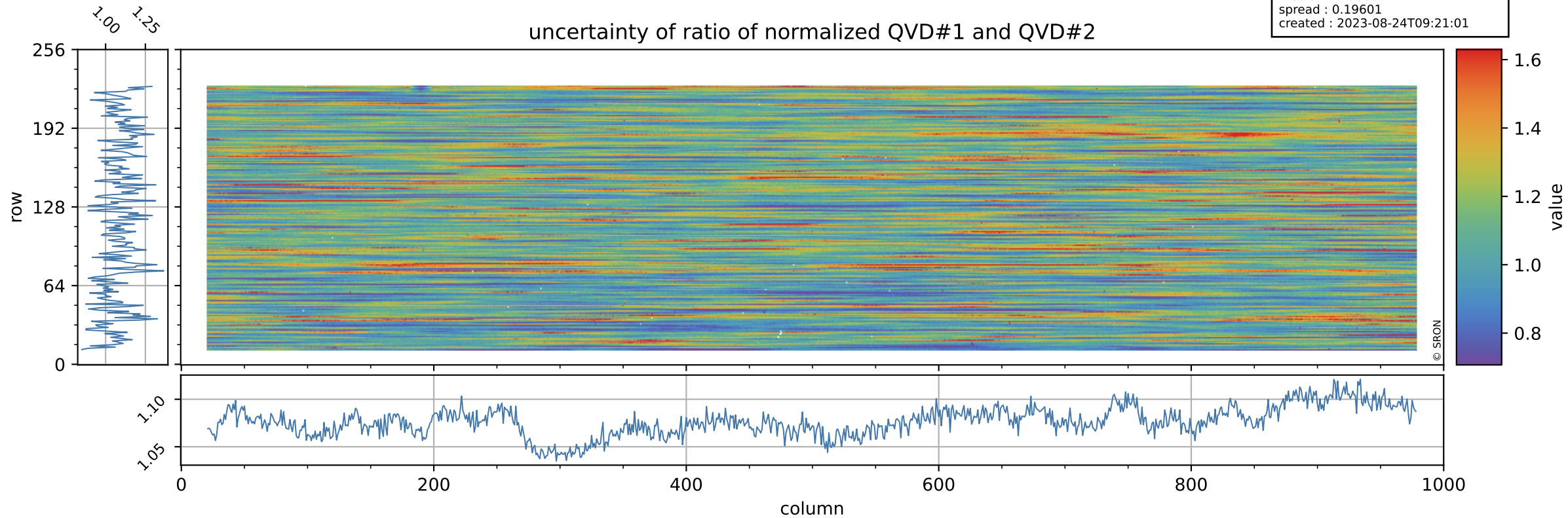

Tropomi SWIR stability

value of ratio of normalized DLED and QVD#1

orbits : [29702, 29788]
coverage : 2023-07-07 / 2023-07-14
azimuth : 1.2658 & 1.2676
median : 0.96371
spread : 0.0025078
created : 2023-08-24T09:21:01

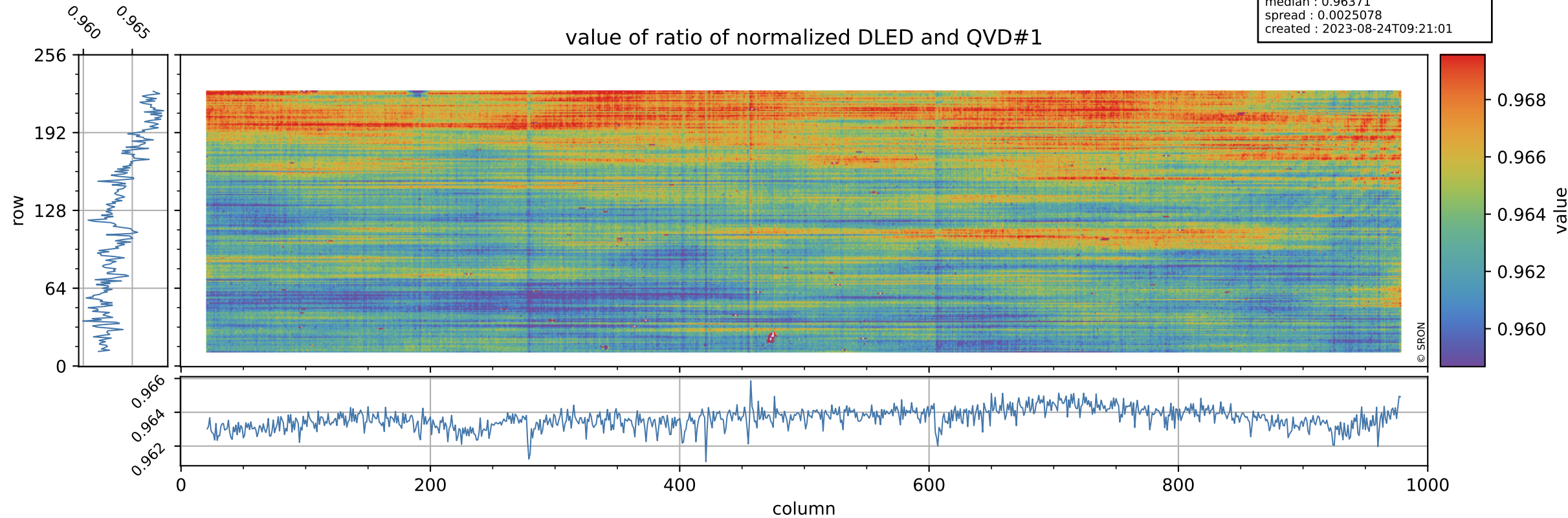

Tropomi SWIR stability

orbits : [29702, 29788]
coverage : 2023-07-07 / 2023-07-14
azimuth : 1.2658 & 1.2676
median : 0.69914
spread : 0.13314
created : 2023-08-24T09:21:02

uncertainty of ratio of normalized DLED and QVD#1

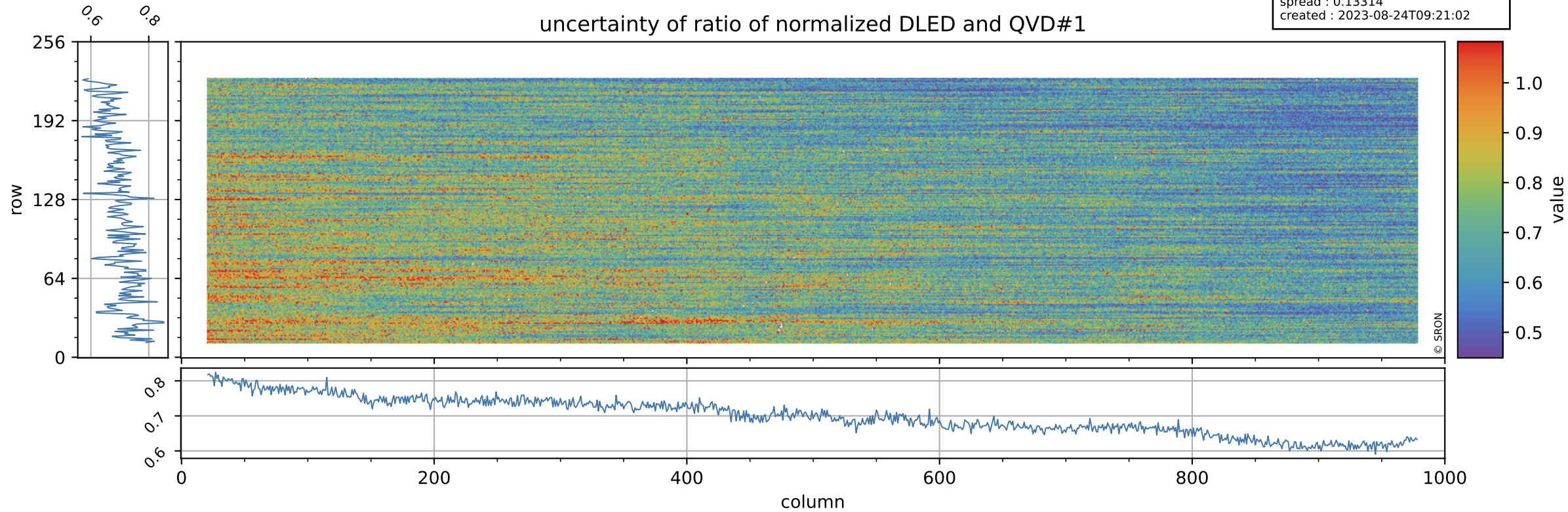

Tropomi SWIR stability

orbits : [29702, 29788]
coverage : 2023-07-07 / 2023-07-14
azimuth : 1.2658 & 1.2676
median : 1.0176
spread : 0.0027434
created : 2023-08-24T09:21:02

value of ratio of normalized WLS and QVD#1

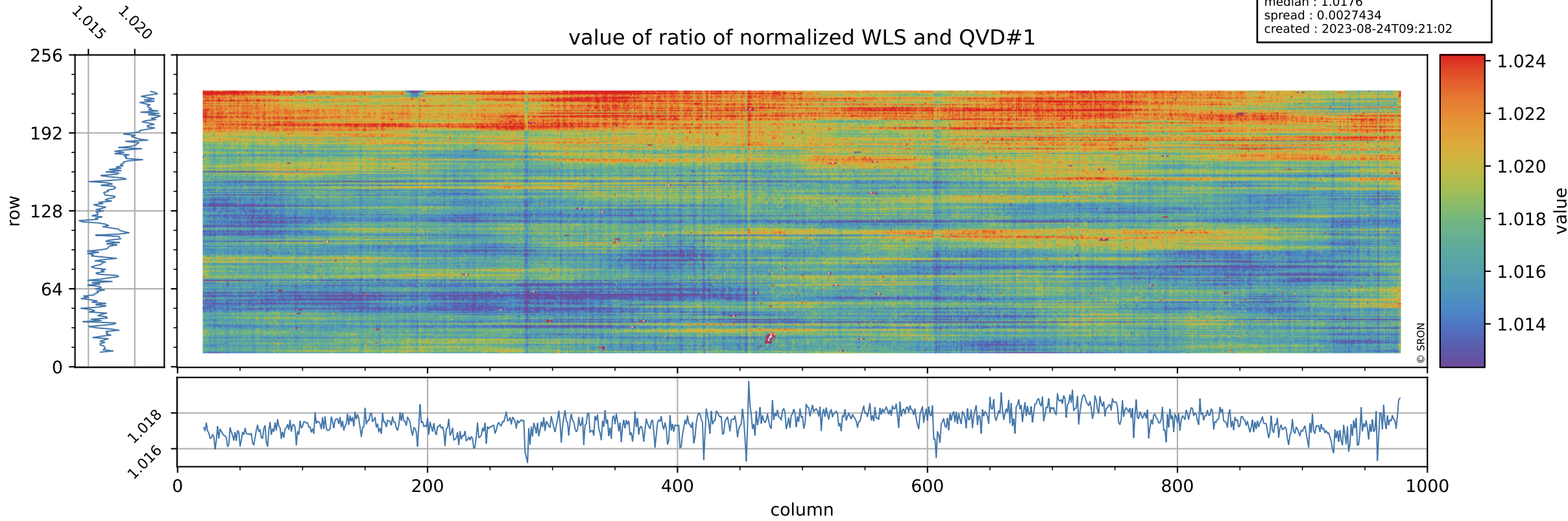

Tropomi SWIR stability

orbits : [29702, 29788]
coverage : 2023-07-07 / 2023-07-14
azimuth : 1.2658 & 1.2676
median : 0.38116
spread : 0.070577
created : 2023-08-24T09:21:02

uncertainty of ratio of normalized WLS and QVD#1

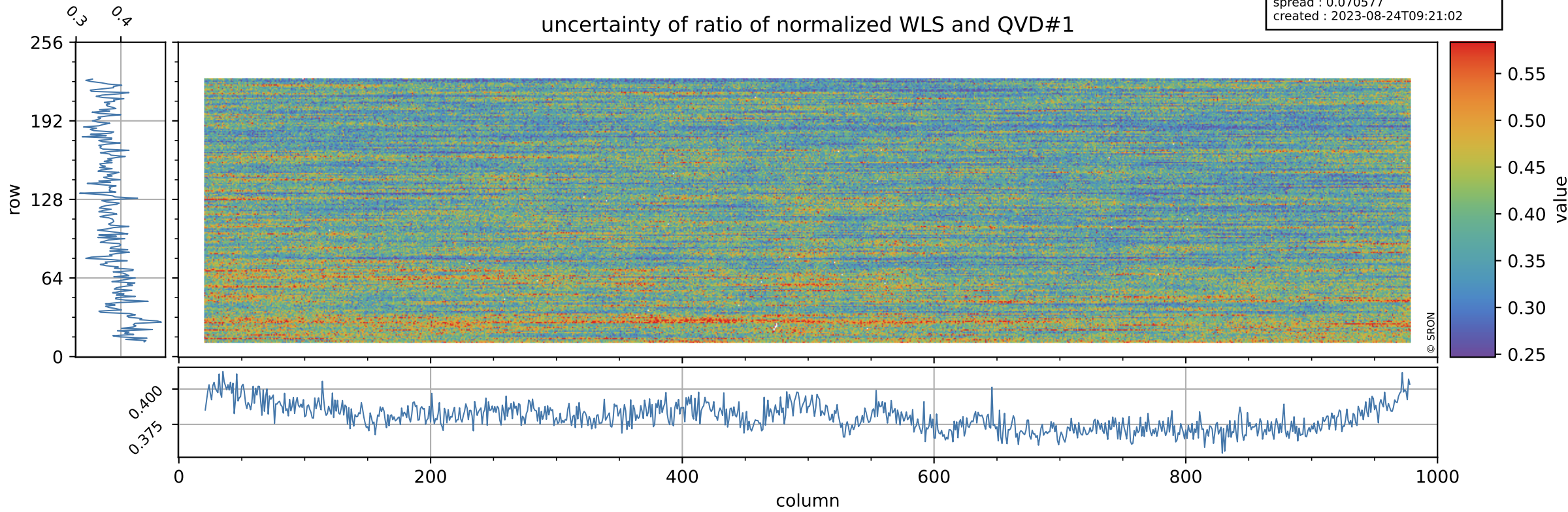

Tropomi SWIR stability

value of ratio of normalized DLED and QVD#2

orbits : [29702, 29788]
coverage : 2023-07-07 / 2023-07-14
azimuth : 1.2658 & 1.2676
median : 0.96101
spread : 0.002518
created : 2023-08-24T09:21:02

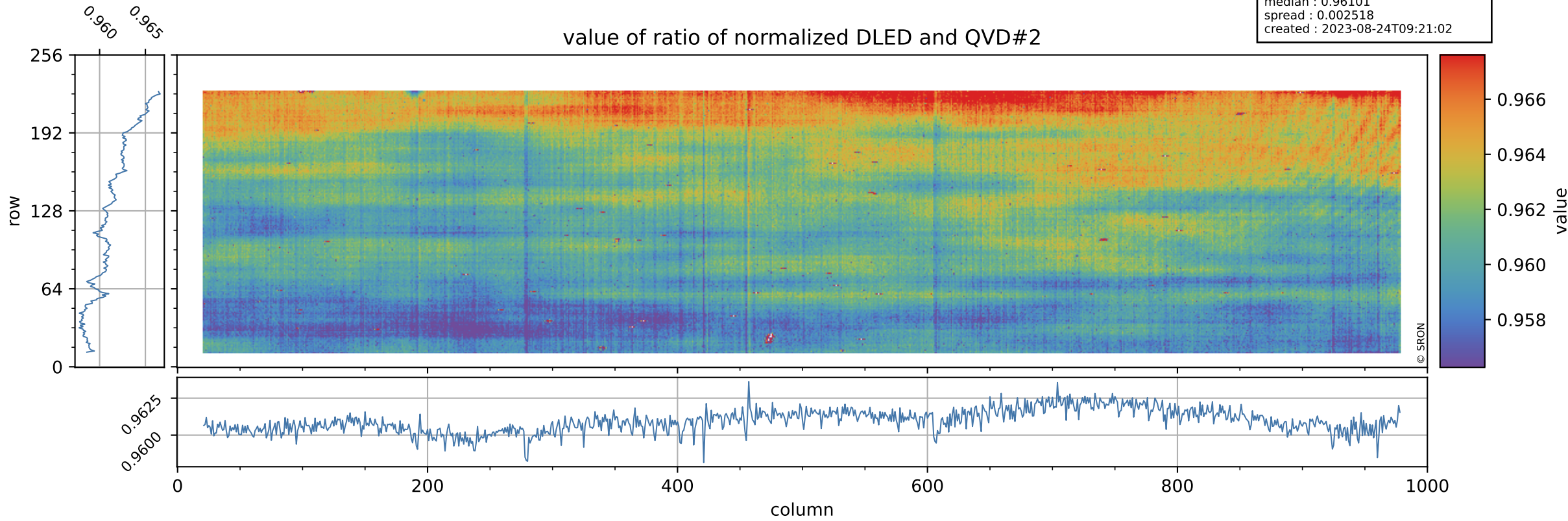

Tropomi SWIR stability

orbits : [29702, 29788]
coverage : 2023-07-07 / 2023-07-14
azimuth : 1.2658 & 1.2676
median : 0.75239
spread : 0.15251
created : 2023-08-24T09:21:03

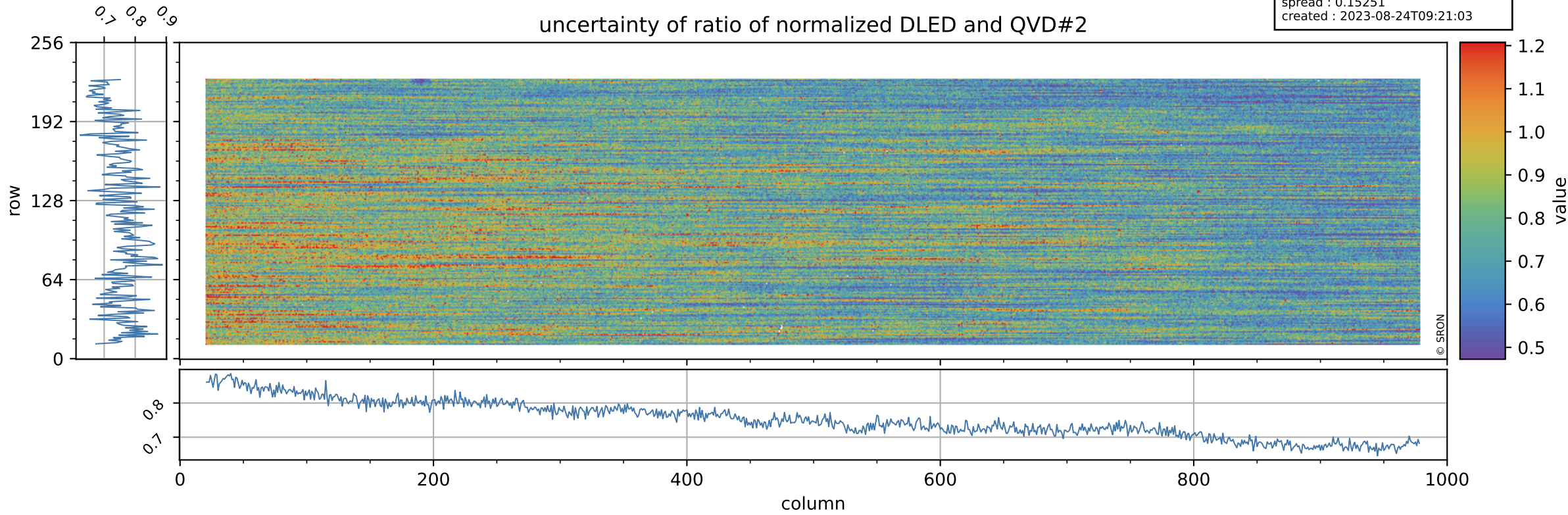

Tropomi SWIR stability

orbits : [29702, 29788]
coverage : 2023-07-07 / 2023-07-14
azimuth : 1.2658 & 1.2676
median : 1.0146
spread : 0.0026742
created : 2023-08-24T09:21:03

value of ratio of normalized WLS and QVD#2

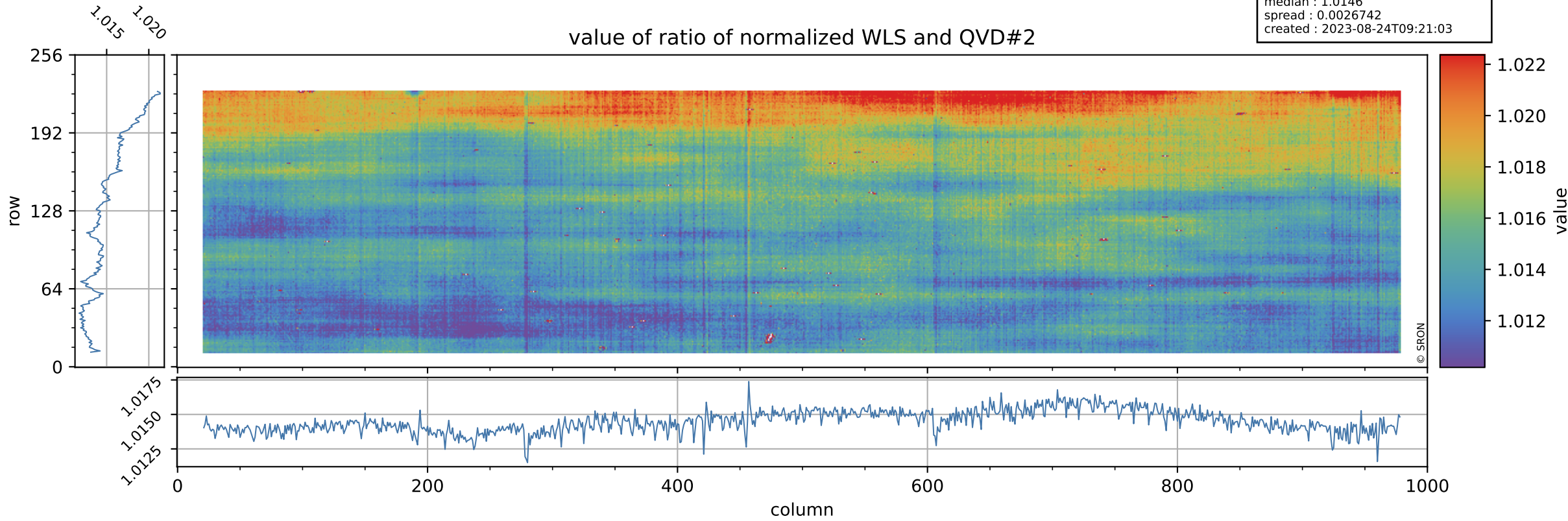

Tropomi SWIR stability

uncertainty of ratio of normalized WLS and QVD#2

orbits : [29702, 29788]
coverage : 2023-07-07 / 2023-07-14
azimuth : 1.2658 & 1.2676
median : 0.41077
spread : 0.080769
created : 2023-08-24T09:21:03

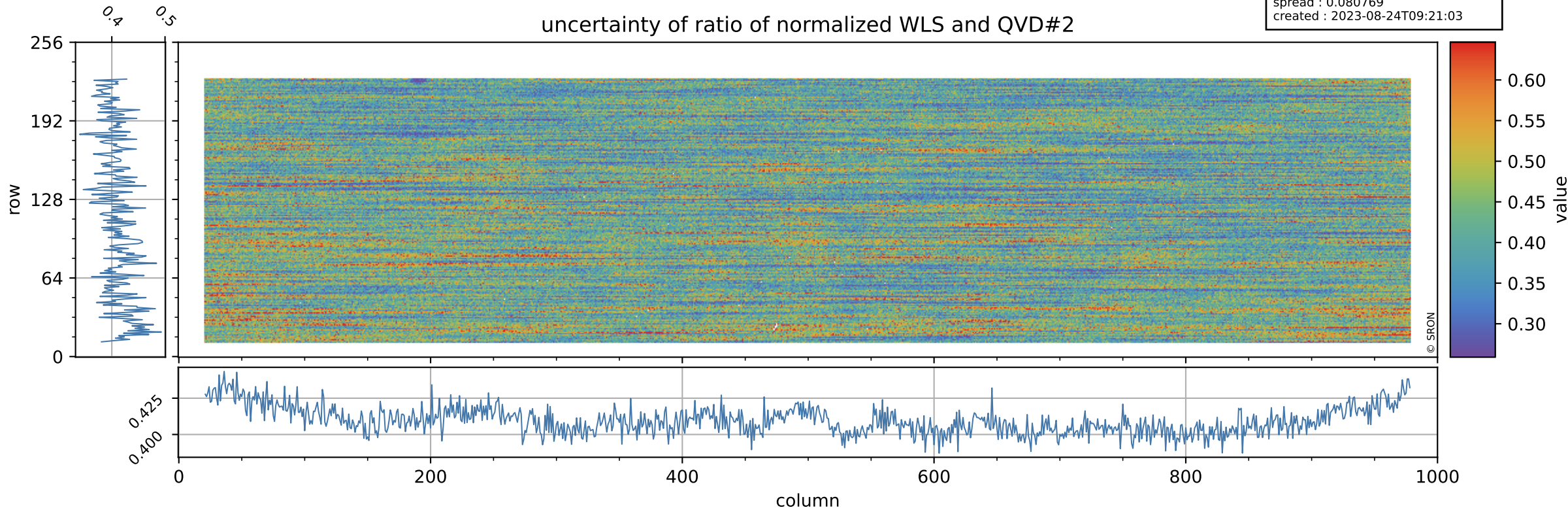

Tropomi SWIR stability

value of ratio of normalized DLED and WLS

orbits : [29702, 29788]
coverage : 2023-07-07 / 2023-07-14
azimuth : 1.2658 & 1.2676
median : 0.94706
spread : 0.0008339
created : 2023-08-24T09:21:04

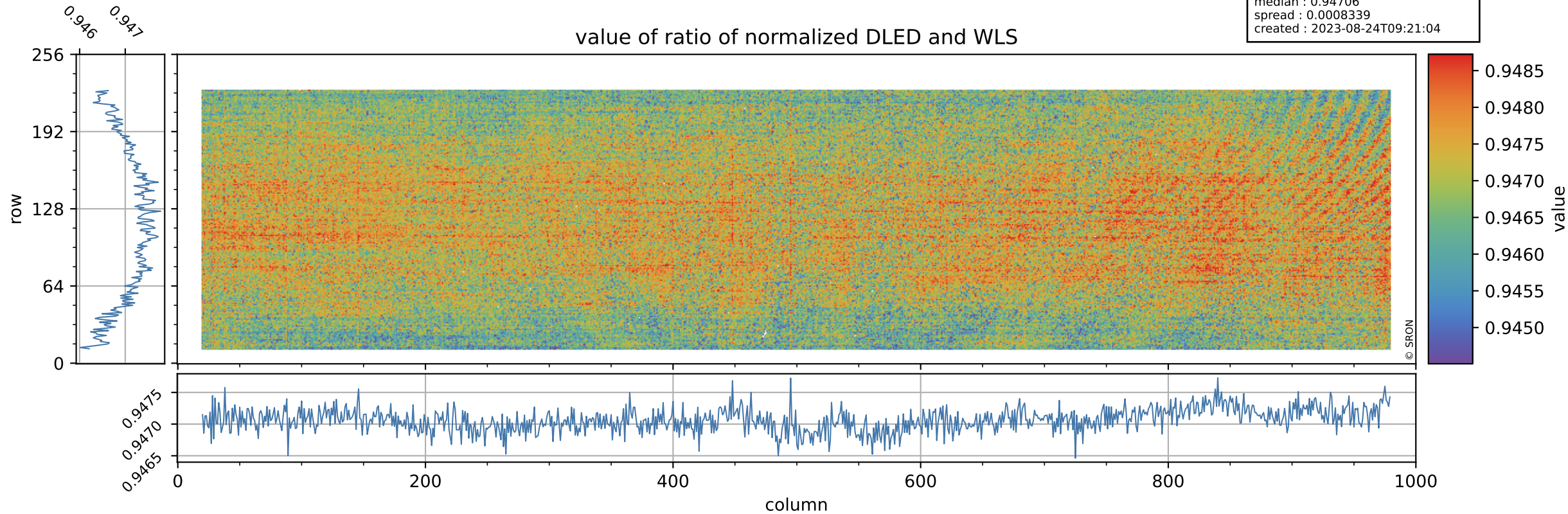

Tropomi SWIR stability

orbits : [29702, 29788]
coverage : 2023-07-07 / 2023-07-14
azimuth : 1.2658 & 1.2676
median : 1.8396
spread : 0.36036
created : 2023-08-24T09:21:04

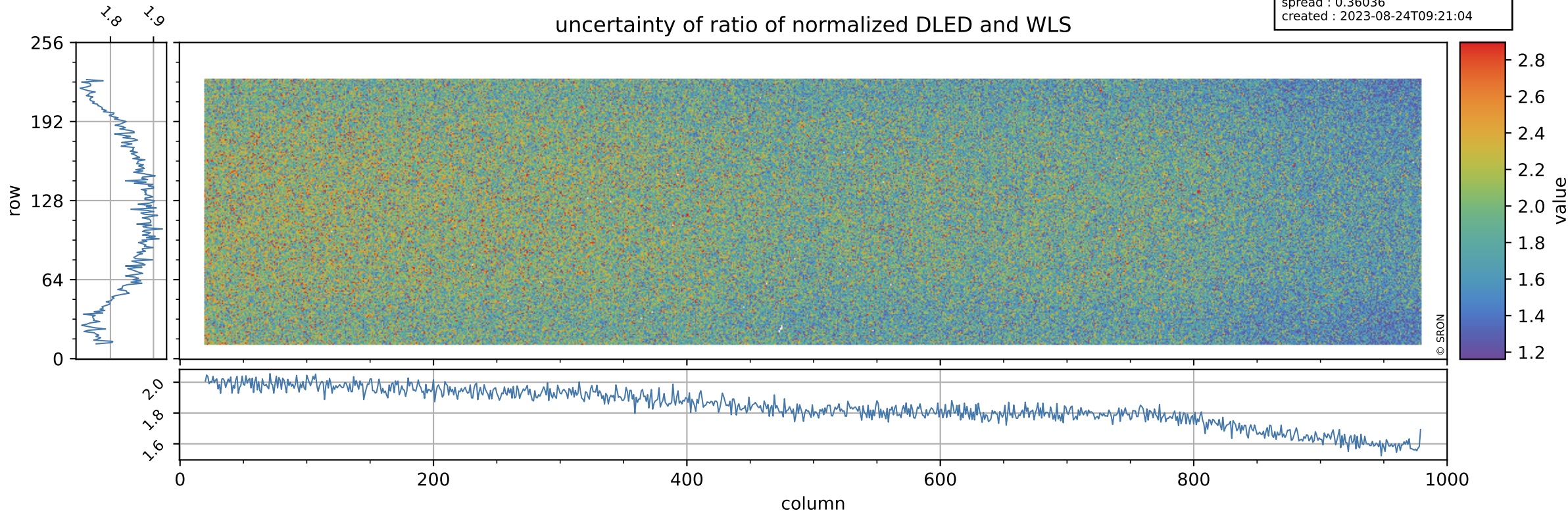

Tropomi SWIR stability

value of normalized QVD#1

orbits : [29702, 29788]
coverage : 2023-07-07 / 2023-07-14
azimuth : 1.2658 & 1.2676
median : 0.98322
spread : 0.0053472
created : 2023-08-24T09:21:04

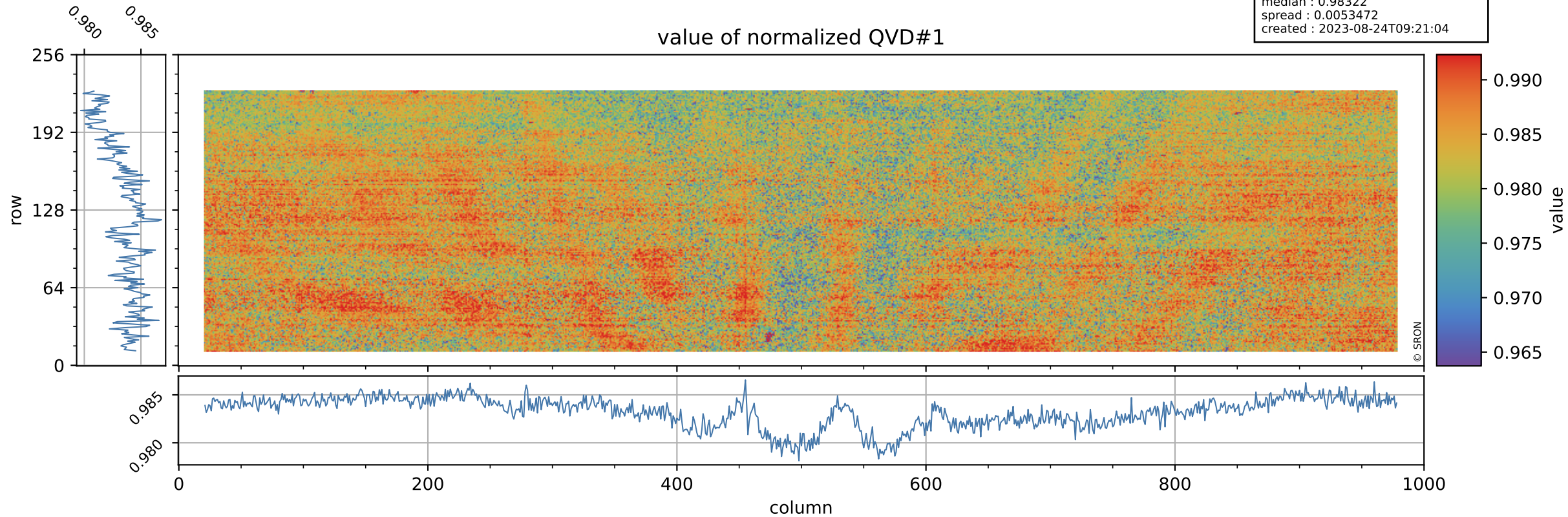

Tropomi SWIR stability

QVD#1 background

orbits : [29702, 29788]
coverage : 2023-07-07 / 2023-07-14
azimuth : 1.2658 & 1.2676
median : 1.0177 ke
spread : 0.16295 ke
created : 2023-08-24T09:21:04

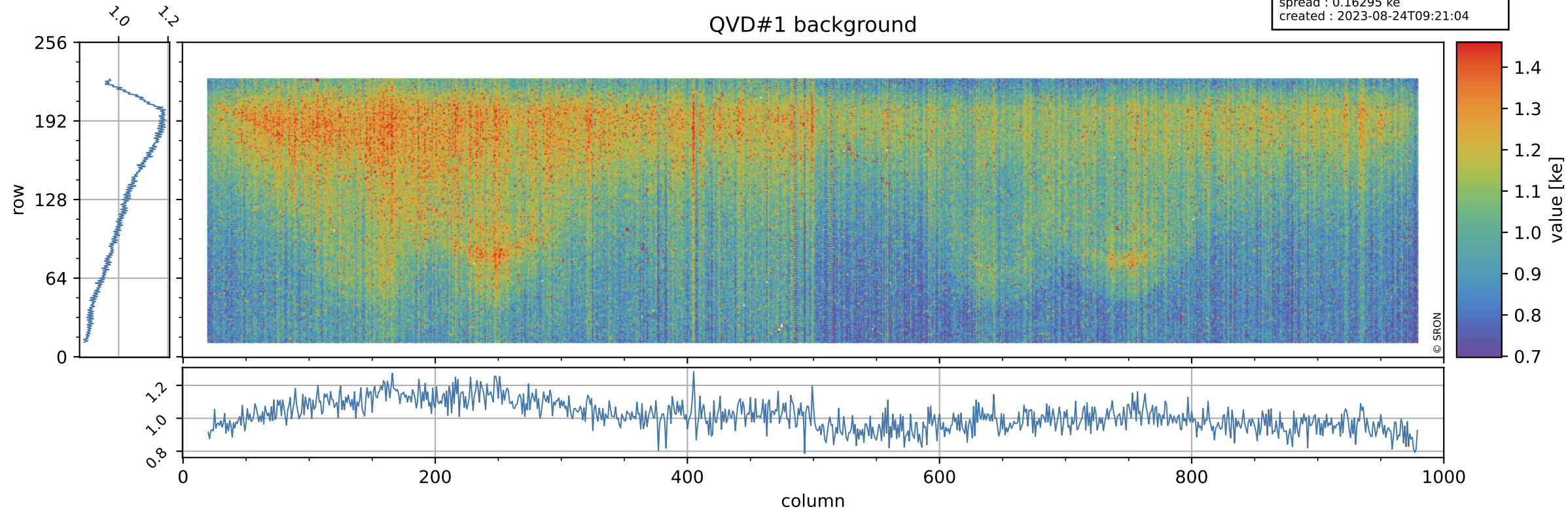

Tropomi SWIR stability

value of normalized QVD#2

orbits : [29702, 29788]
coverage : 2023-07-07 / 2023-07-14
azimuth : 1.2658 & 1.2676
median : 0.98594
spread : 0.0053366
created : 2023-08-24T09:21:05

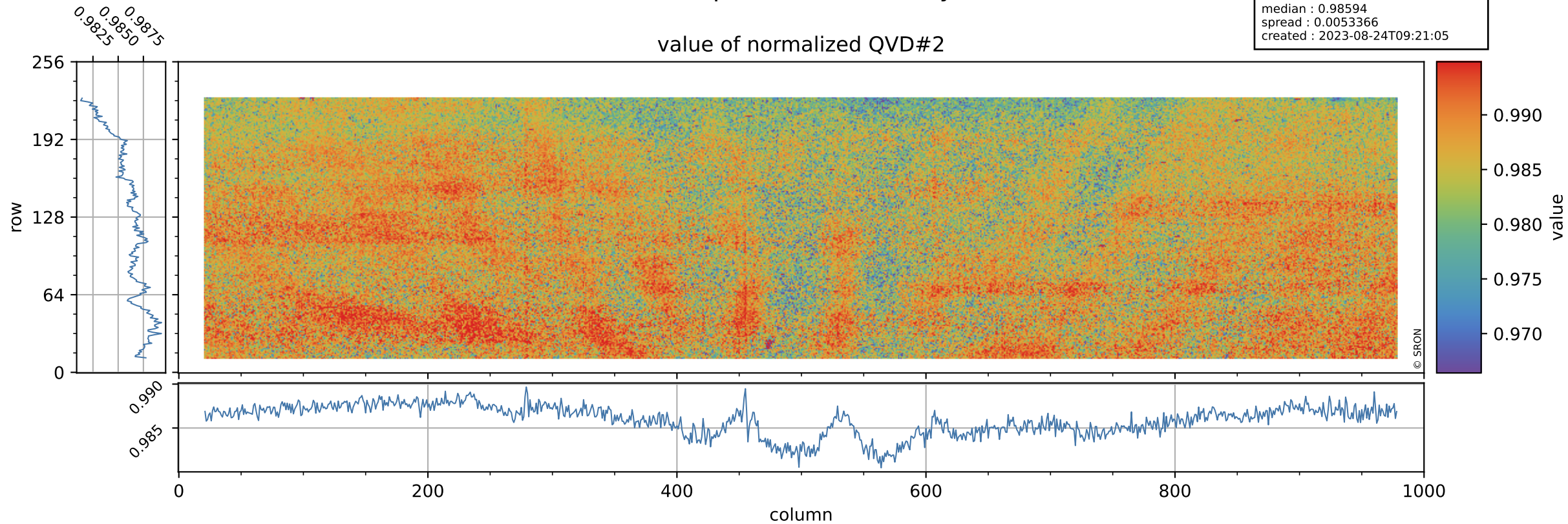

Tropomi SWIR stability

orbits : [29702, 29788]
coverage : 2023-07-07 / 2023-07-14
azimuth : 1.2658 & 1.2676
median : 1.0129 ke
spread : 0.15943 ke
created : 2023-08-24T09:21:05

QVD#2 background

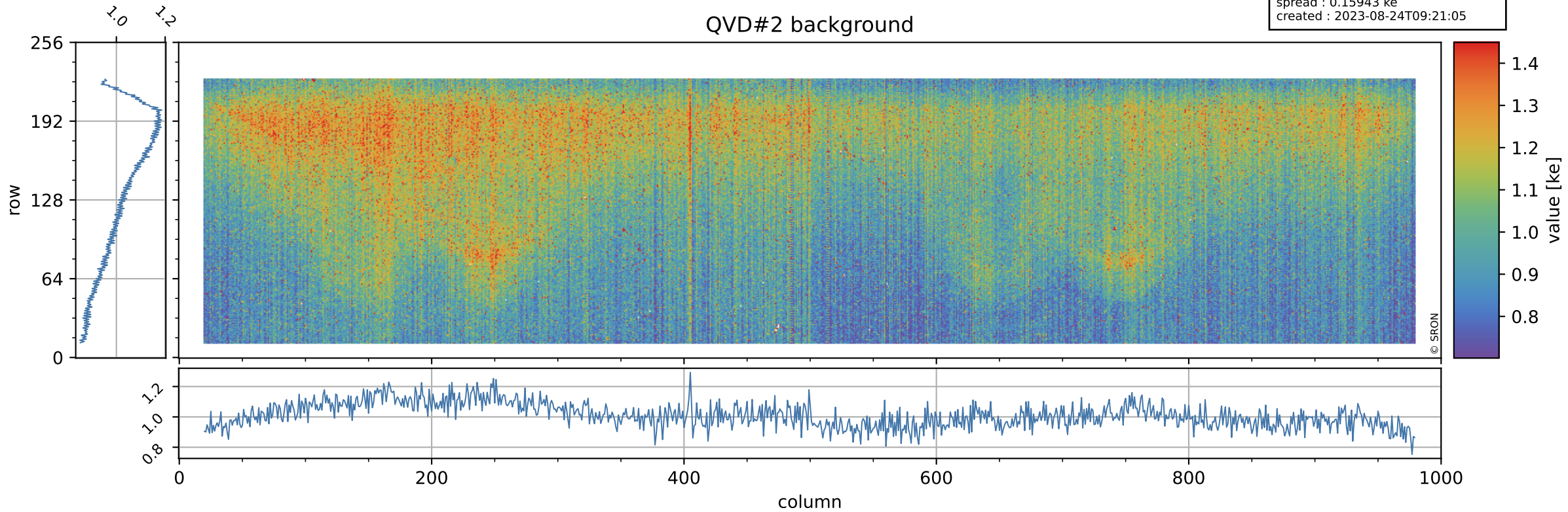

Tropomi SWIR stability

value of normalized DLED

orbits : [29702, 29788]
coverage : 2023-07-07 / 2023-07-14
azimuth : 1.2658 & 1.2676
median : 0.94789
spread : 0.0047743
created : 2023-08-24T09:21:05

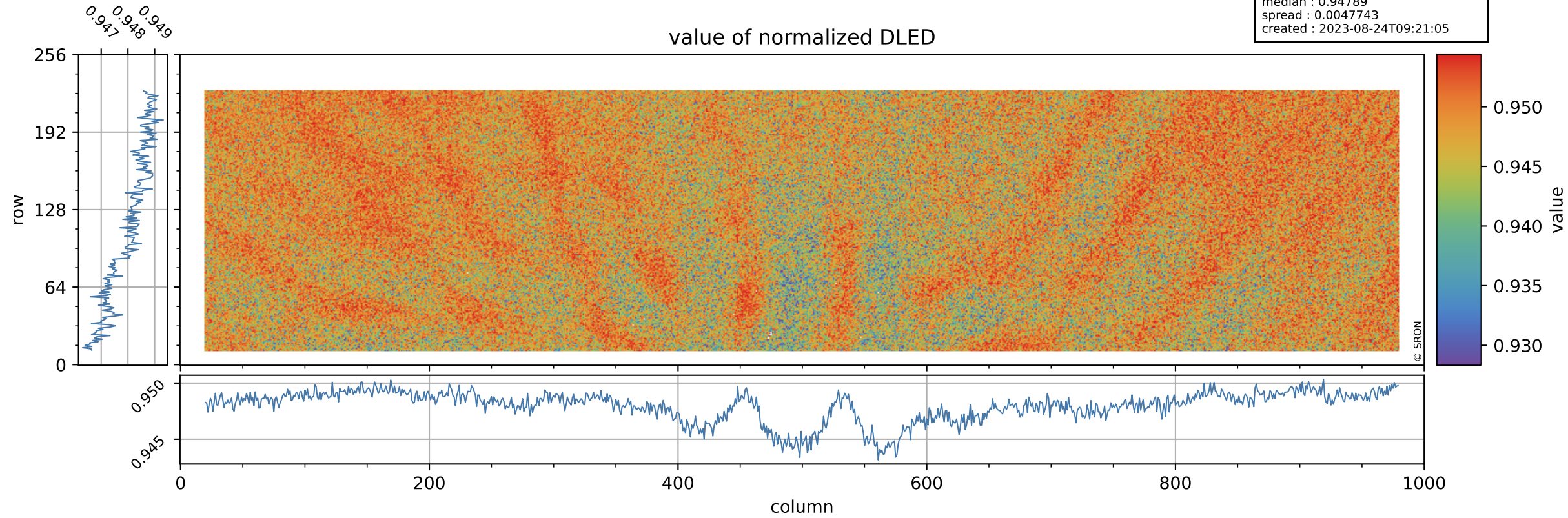

Tropomi SWIR stability

DLED background

orbits : [29702, 29788]
coverage : 2023-07-07 / 2023-07-14
azimuth : 1.2658 & 1.2676
median : 0.91012 ke
spread : 0.14878 ke
created : 2023-08-24T09:21:06

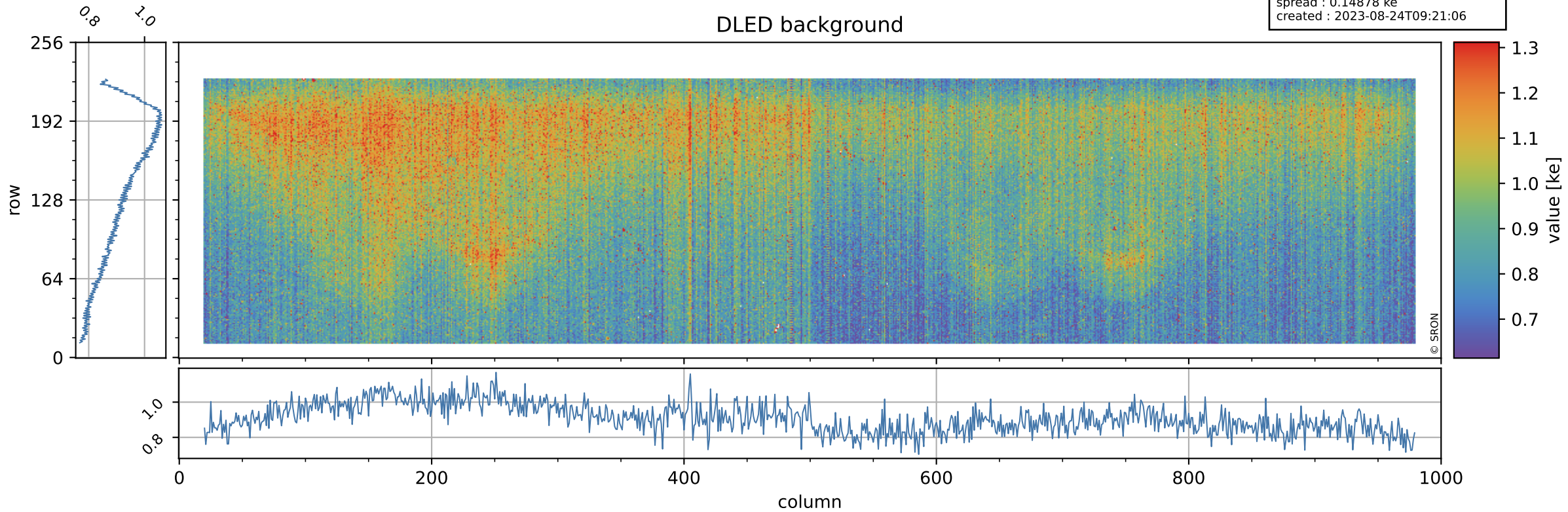

Tropomi SWIR stability

value of normalized WLS

orbits : [29702, 29788]
coverage : 2023-07-07 / 2023-07-14
azimuth : 1.2658 & 1.2676
median : 1.0008
spread : 0.0045686
created : 2023-08-24T09:21:06

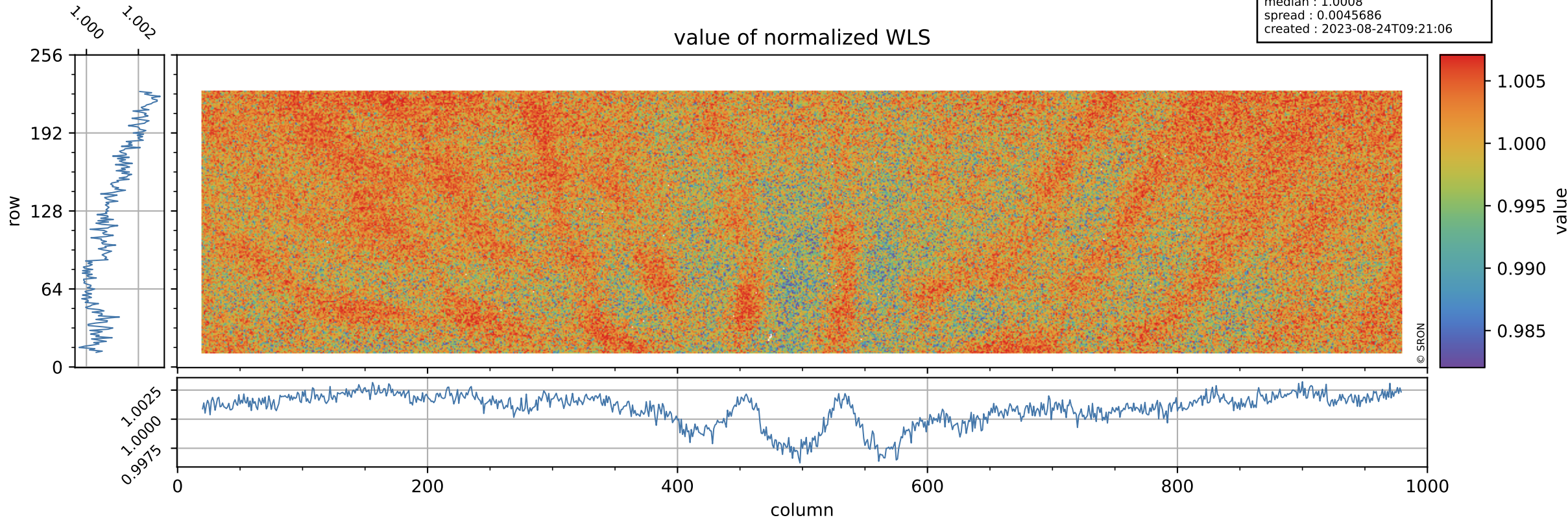

Tropomi SWIR stability

orbits : [29702, 29788]
coverage : 2023-07-07 / 2023-07-14
azimuth : 1.2658 & 1.2676
median : 355.86 e
spread : 90.793 e
created : 2023-08-24T09:21:06

WLS background

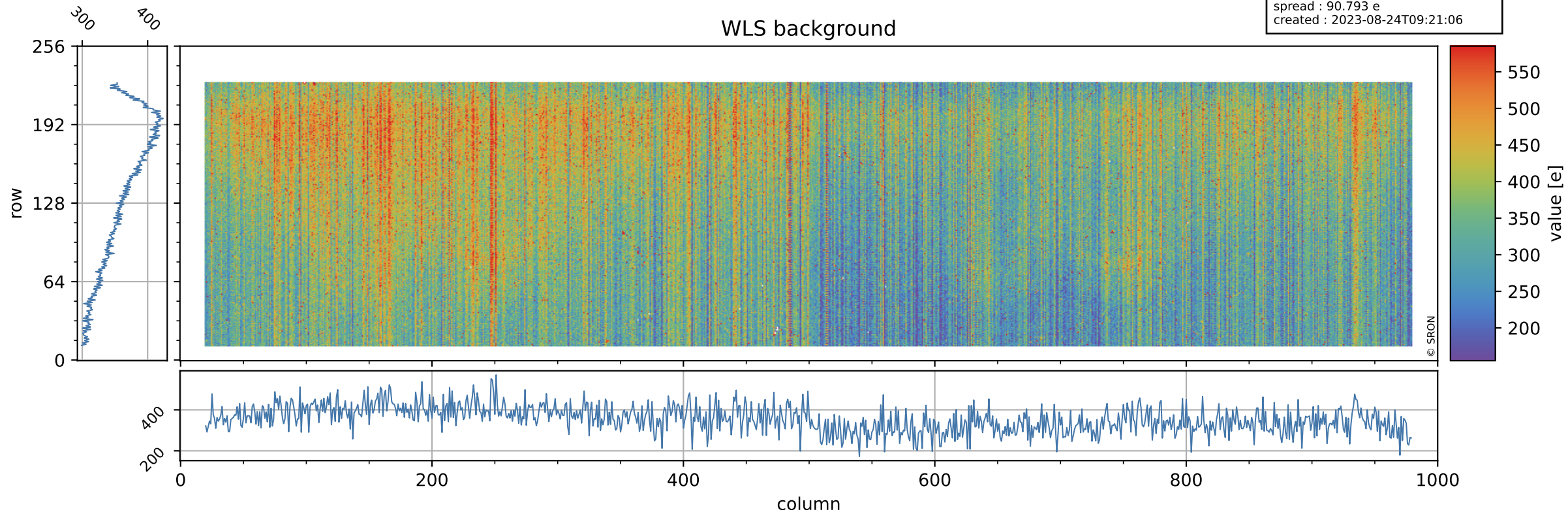

Tropomi SWIR stability ground-tracks of Sentinel-5P

orbits : [29702, 29788]
coverage : 2023-07-07 / 2023-07-14
azimuth : 1.2658 & 1.2676
created : 2023-08-24T09:21:06

