

Tropomi SWIR stability

value of ratio of normalized QVD#1 and QVD#2

orbits : [29792, 29878]
coverage : 2023-07-14 / 2023-07-20
azimuth : 1.2665 & 1.2676
median : 0.99975
spread : 0.0017775
created : 2023-08-24T09:21:12

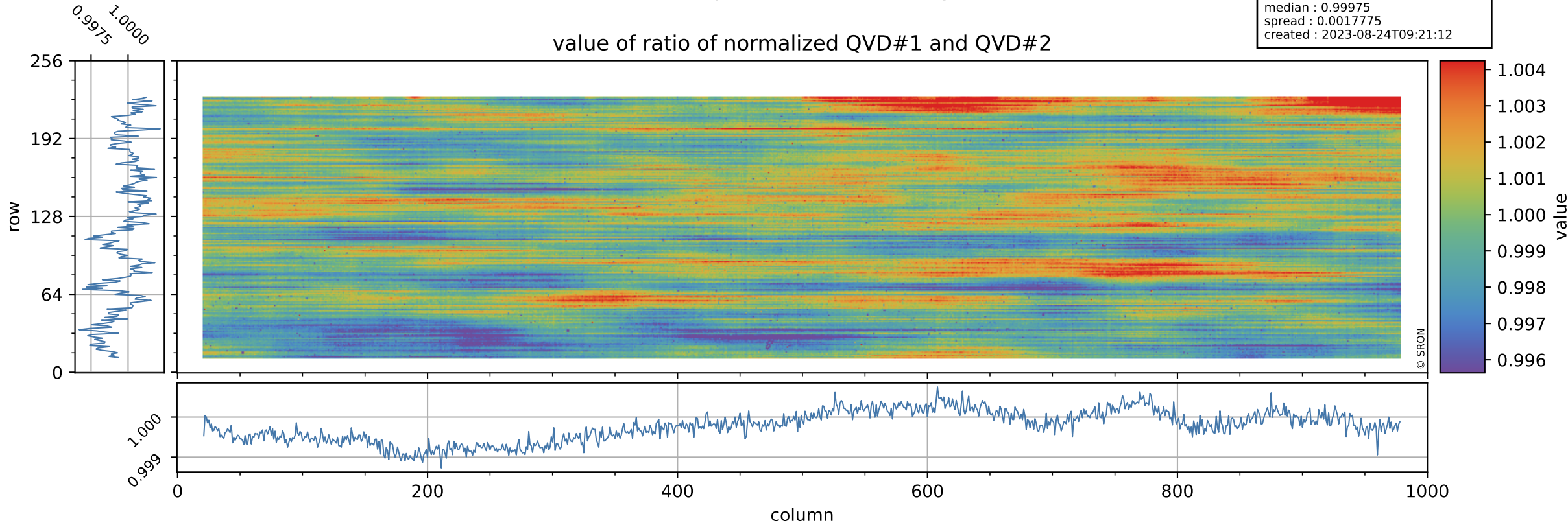

Tropomi SWIR stability

uncertainty of ratio of normalized QVD#1 and QVD#2

orbits : [29792, 29878]
coverage : 2023-07-14 / 2023-07-20
azimuth : 1.2665 & 1.2676
median : 1.012
spread : 0.18552
created : 2023-08-24T09:21:13

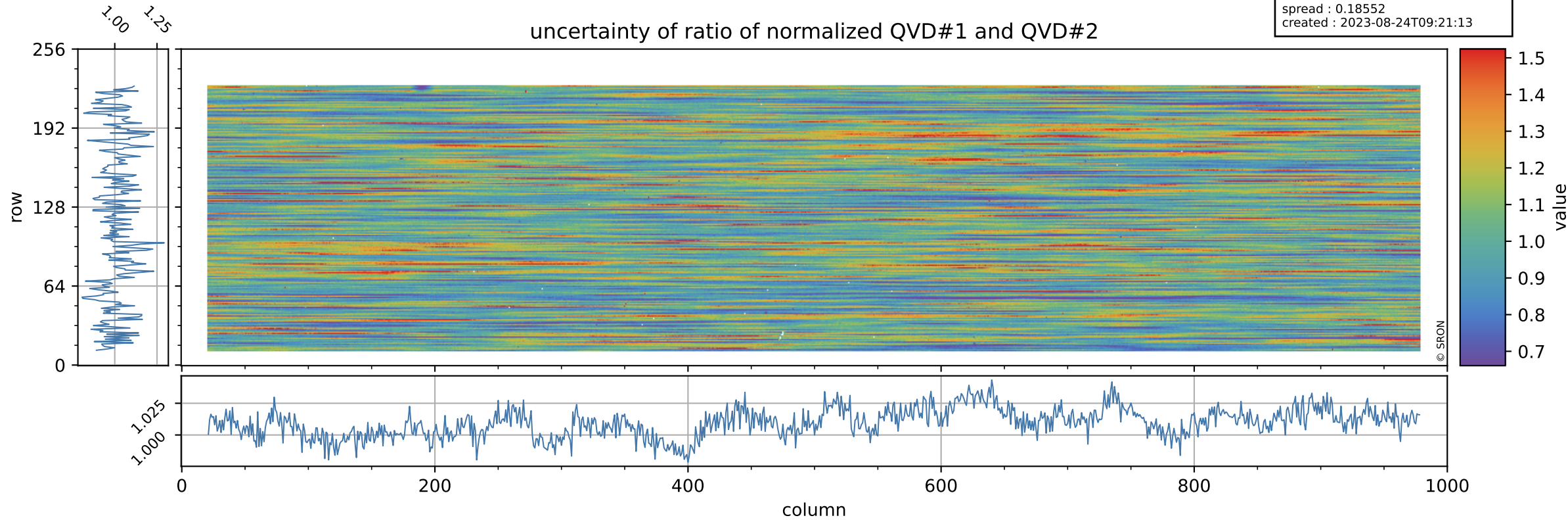

Tropomi SWIR stability

value of ratio of normalized DLED and QVD#1

orbits : [29792, 29878]
coverage : 2023-07-14 / 2023-07-20
azimuth : 1.2665 & 1.2676
median : 0.96087
spread : 0.0023809
created : 2023-08-24T09:21:13

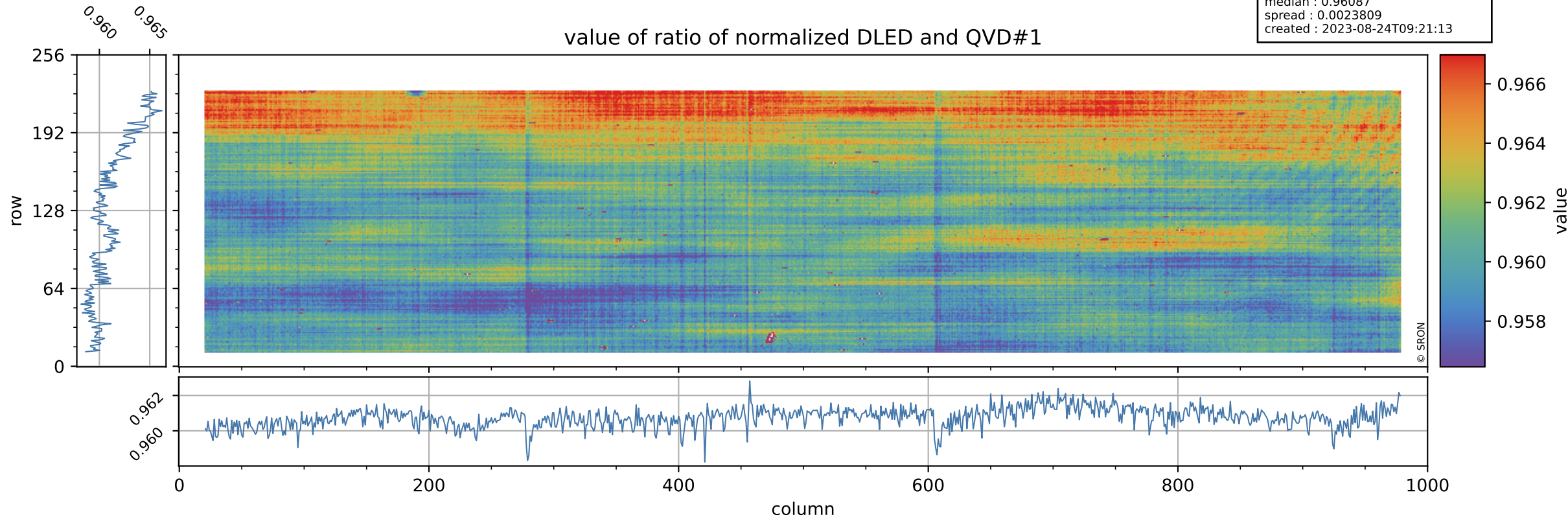

Tropomi SWIR stability

orbits : [29792, 29878]
coverage : 2023-07-14 / 2023-07-20
azimuth : 1.2665 & 1.2676
median : 0.75142
spread : 0.14684
created : 2023-08-24T09:21:13

uncertainty of ratio of normalized DLED and QVD#1

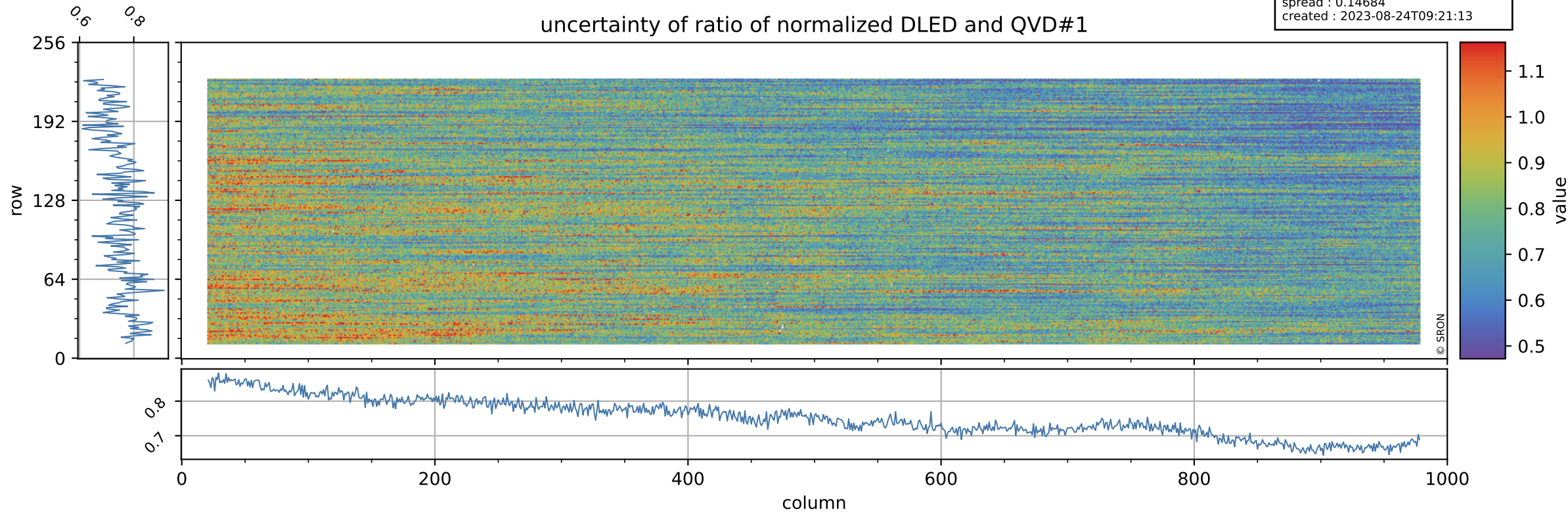

Tropomi SWIR stability

value of ratio of normalized DLED and QVD#2

orbits : [29792, 29878]
coverage : 2023-07-14 / 2023-07-20
azimuth : 1.2665 & 1.2676
median : 0.96063
spread : 0.0027022
created : 2023-08-24T09:21:14

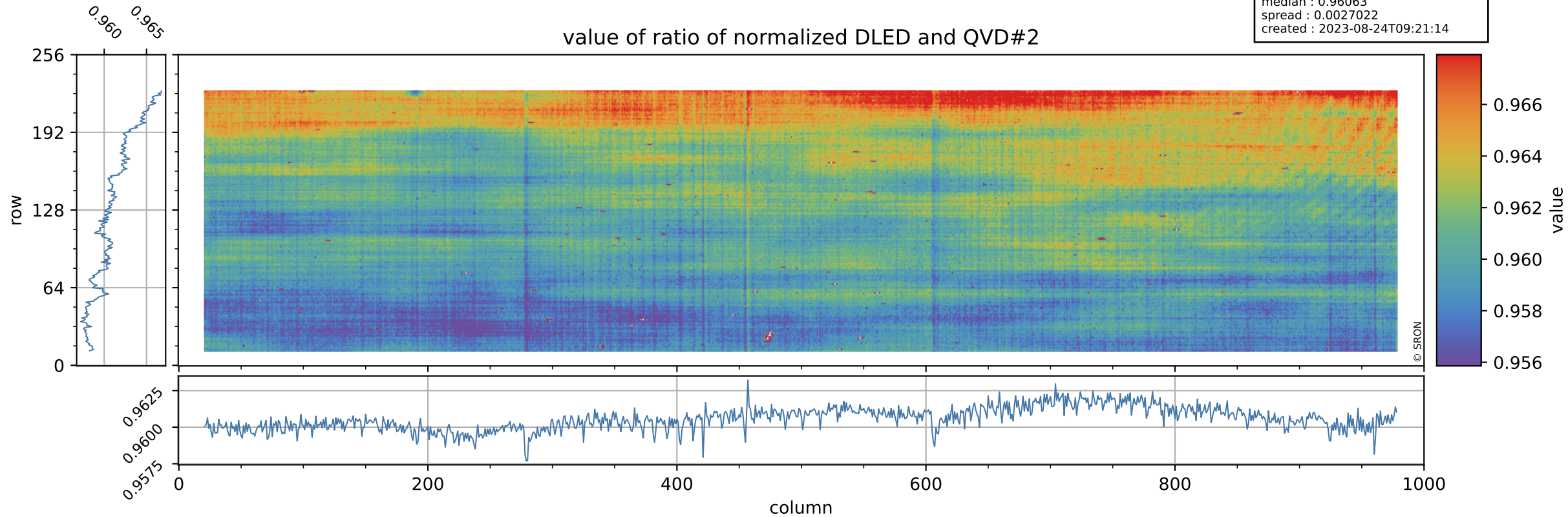

Tropomi SWIR stability

uncertainty of ratio of normalized DLED and QVD#2

orbits : [29792, 29878]
coverage : 2023-07-14 / 2023-07-20
azimuth : 1.2665 & 1.2676
median : 0.75593
spread : 0.14842
created : 2023-08-24T09:21:14

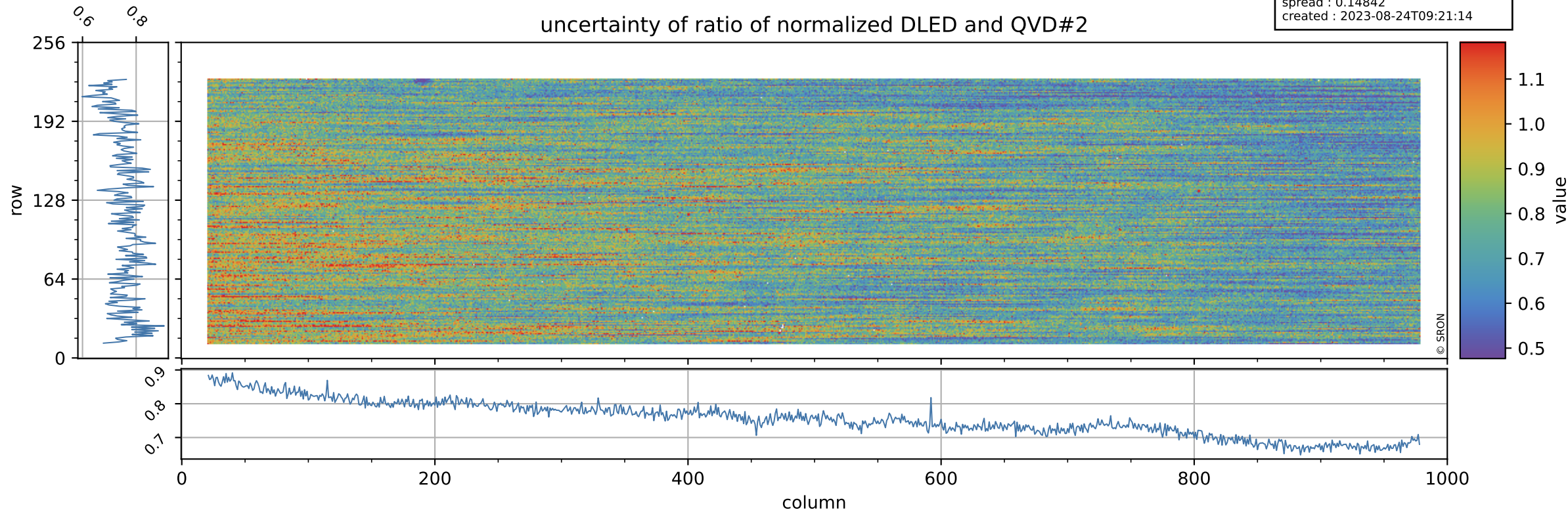

Tropomi SWIR stability

value of normalized QVD#1

orbits : [29792, 29878]
coverage : 2023-07-14 / 2023-07-20
azimuth : 1.2665 & 1.2676
median : 0.98603
spread : 0.0053153
created : 2023-08-24T09:21:14

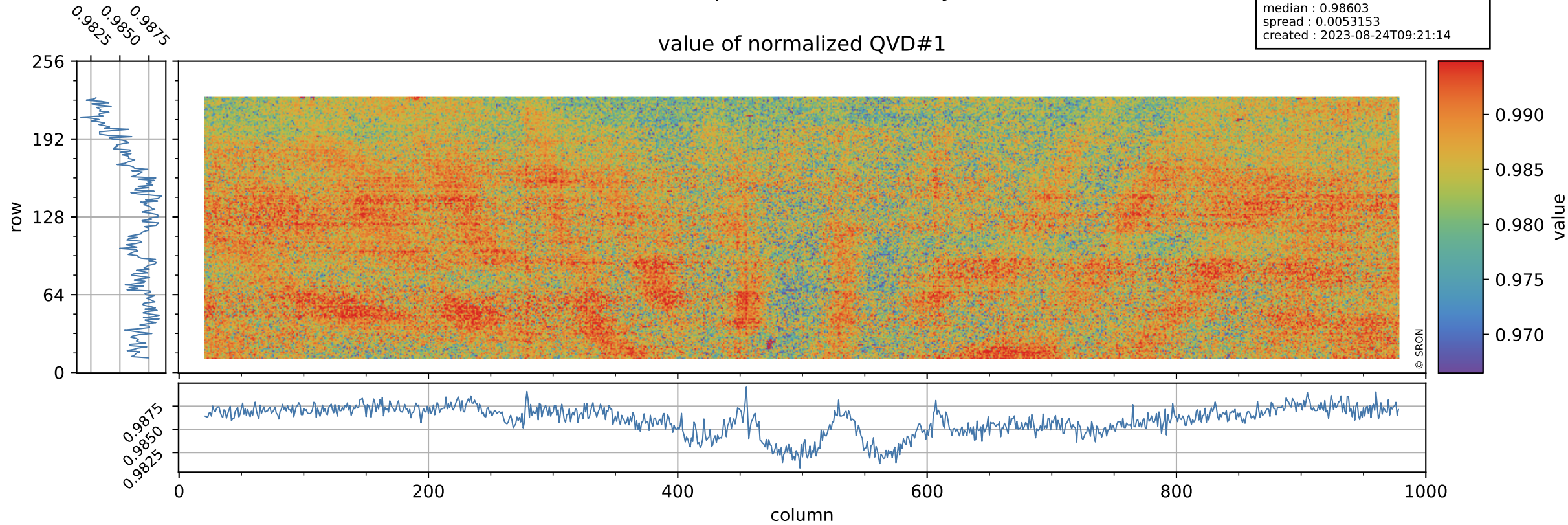

Tropomi SWIR stability

orbits : [29792, 29878]
coverage : 2023-07-14 / 2023-07-20
azimuth : 1.2665 & 1.2676
median : 1.0144 ke
spread : 0.1615 ke
created : 2023-08-24T09:21:15

QVD#1 background

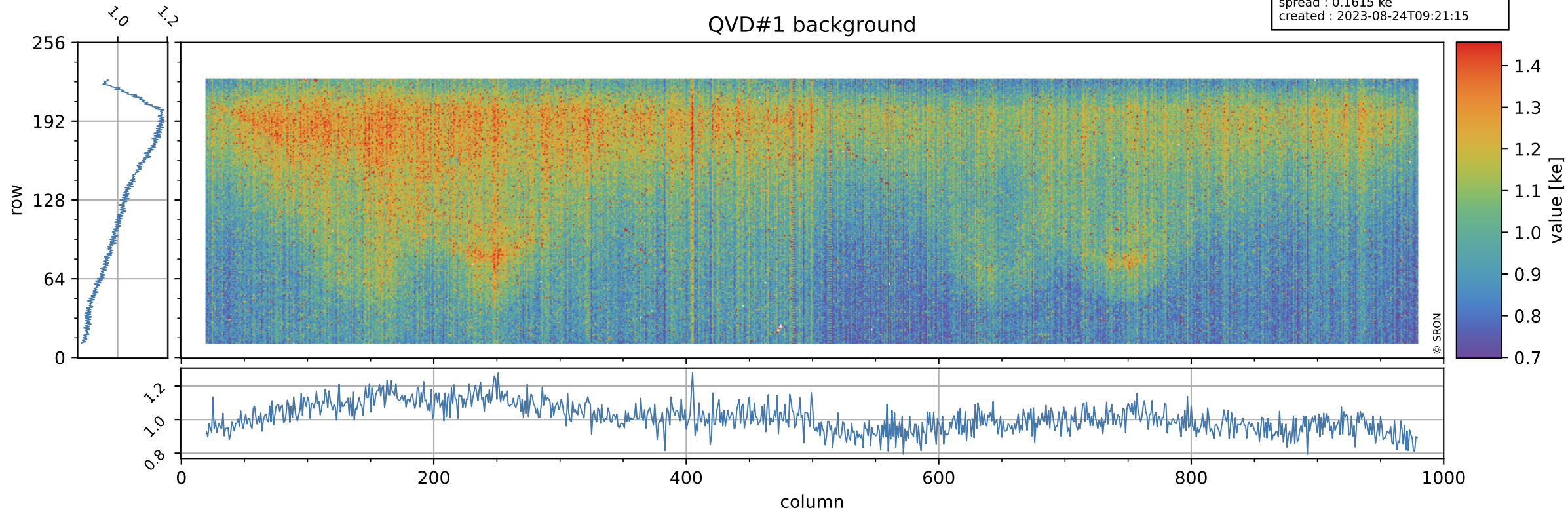

Tropomi SWIR stability

value of normalized QVD#2

orbits : [29792, 29878]
coverage : 2023-07-14 / 2023-07-20
azimuth : 1.2665 & 1.2676
median : 0.98623
spread : 0.005439
created : 2023-08-24T09:21:15

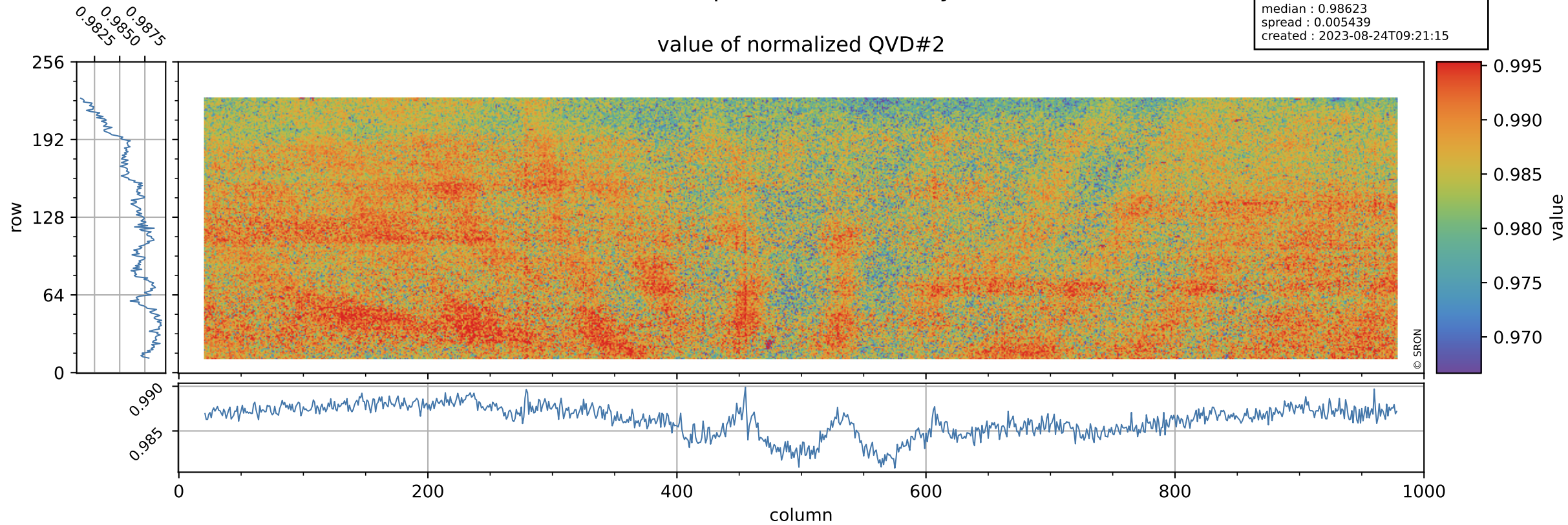

Tropomi SWIR stability

orbits : [29792, 29878]
coverage : 2023-07-14 / 2023-07-20
azimuth : 1.2665 & 1.2676
median : 1.0101 ke
spread : 0.16213 ke
created : 2023-08-24T09:21:15

QVD#2 background

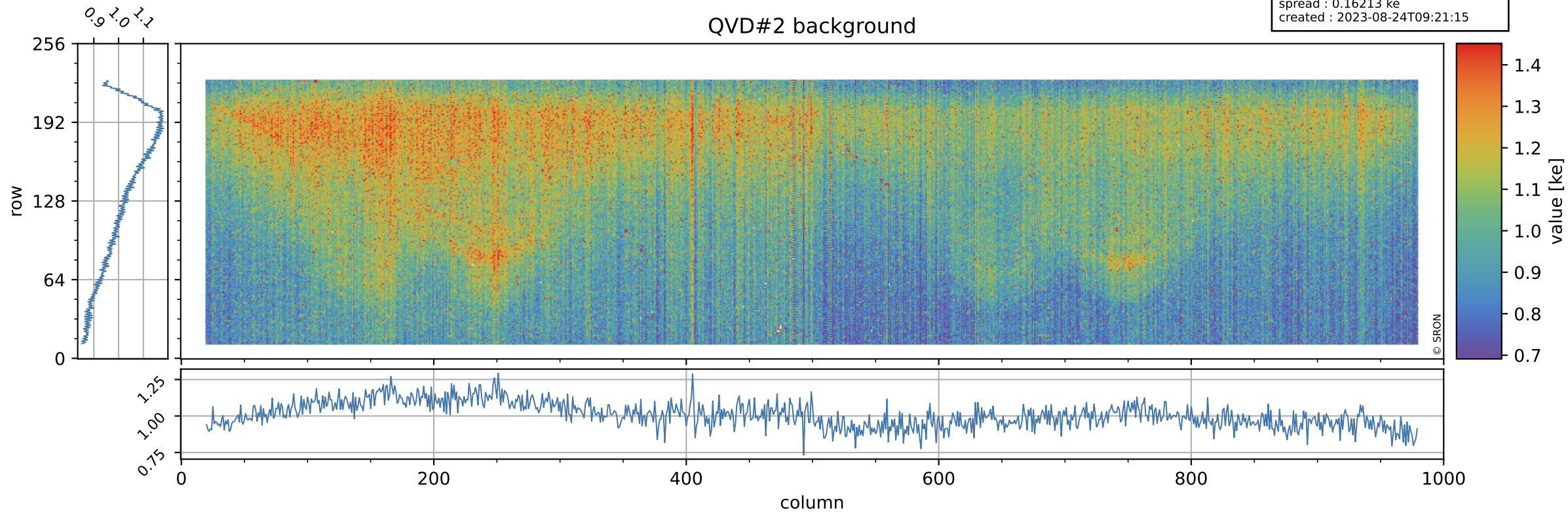

Tropomi SWIR stability

value of normalized DLED

orbits : [29792, 29878]
coverage : 2023-07-14 / 2023-07-20
azimuth : 1.2665 & 1.2676
median : 0.94787
spread : 0.0047817
created : 2023-08-24T09:21:15

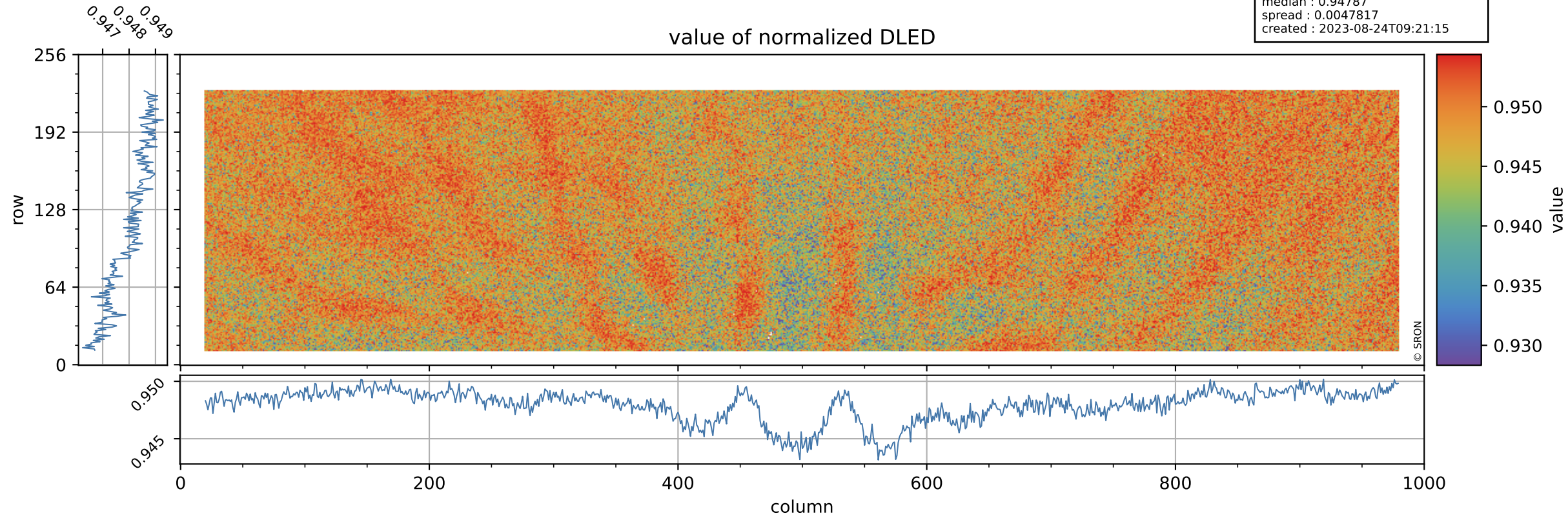

Tropomi SWIR stability

DLED background

orbits : [29792, 29878]
coverage : 2023-07-14 / 2023-07-20
azimuth : 1.2665 & 1.2676
median : 0.90755 ke
spread : 0.14641 ke
created : 2023-08-24T09:21:16

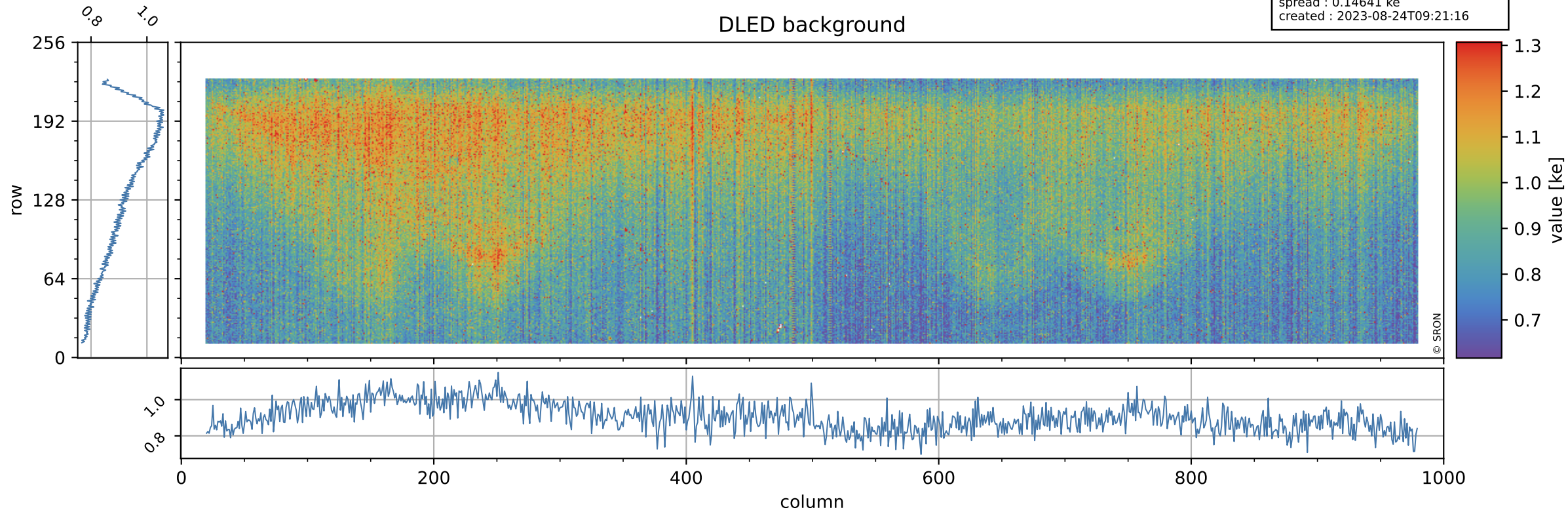

Tropomi SWIR stability ground-tracks of Sentinel-5P

orbits : [29792, 29878]
coverage : 2023-07-14 / 2023-07-20
azimuth : 1.2665 & 1.2676
created : 2023-08-24T09:21:16

