

Tropomi SWIR stability

orbits : [29972, 30058]
coverage : 2023-07-26 / 2023-08-02
azimuth : 1.2658 & 1.2665
median : 0.9996
spread : 0.0015349
created : 2023-08-24T10:13:15

value of ratio of normalized QVD#1 and QVD#2

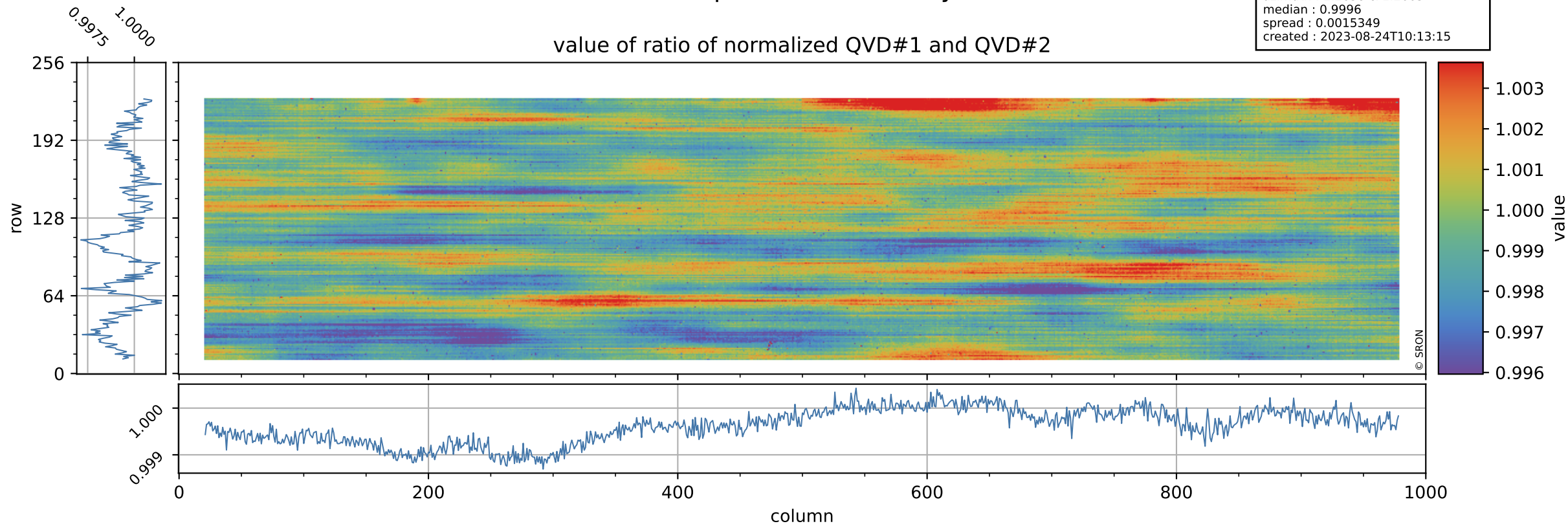

Tropomi SWIR stability

uncertainty of ratio of normalized QVD#1 and QVD#2

orbits : [29972, 30058]
coverage : 2023-07-26 / 2023-08-02
azimuth : 1.2658 & 1.2665
median : 1.01
spread : 0.19448
created : 2023-08-24T10:13:15

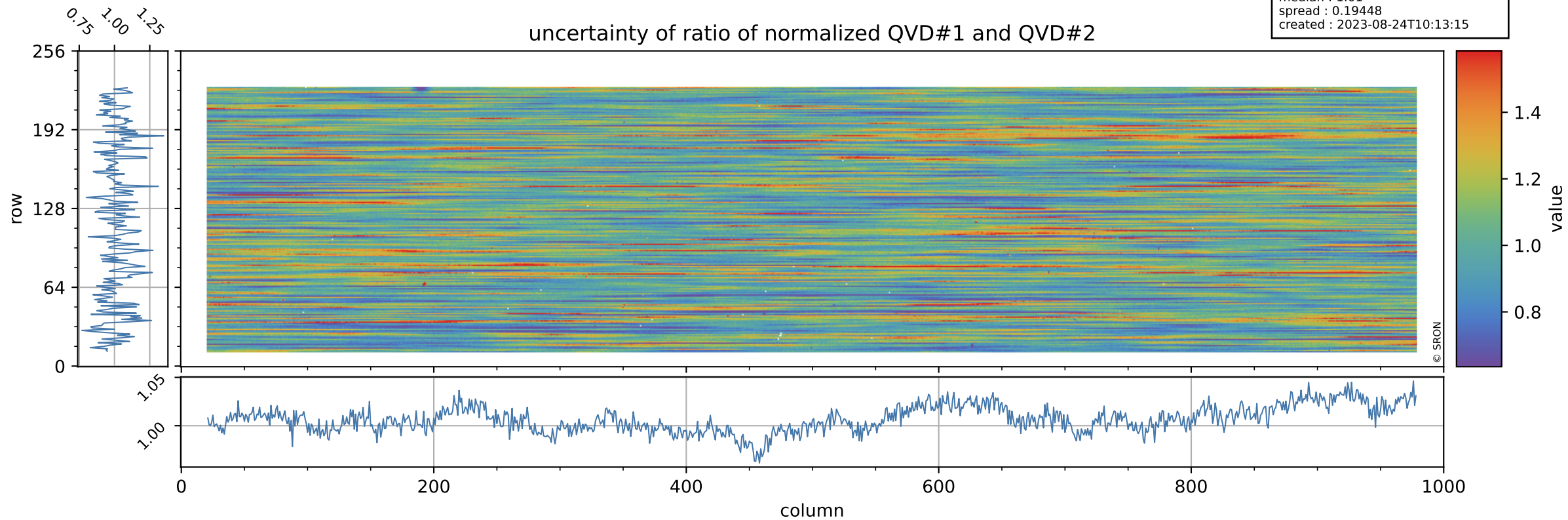

Tropomi SWIR stability

value of ratio of normalized DLED and QVD#1

orbits : [29972, 30058]
coverage : 2023-07-26 / 2023-08-02
azimuth : 1.2658 & 1.2665
median : 0.96114
spread : 0.0021758
created : 2023-08-24T10:13:15

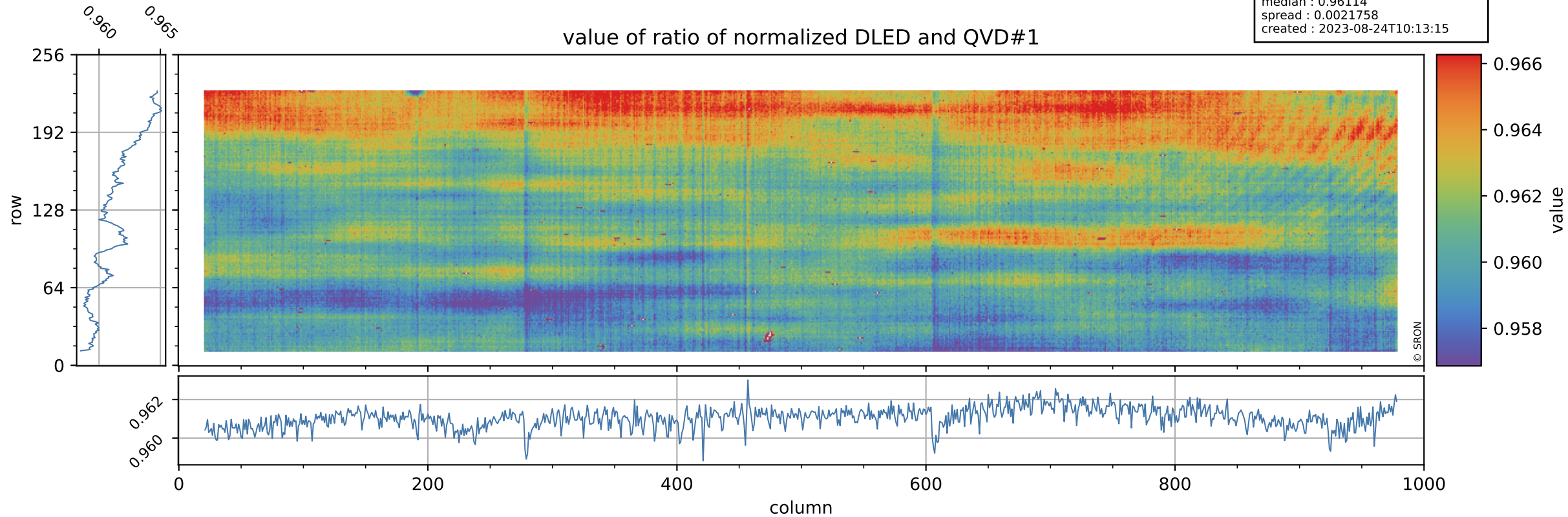

Tropomi SWIR stability

orbits : [29972, 30058]
coverage : 2023-07-26 / 2023-08-02
azimuth : 1.2658 & 1.2665
median : 0.74359
spread : 0.15496
created : 2023-08-24T10:13:16

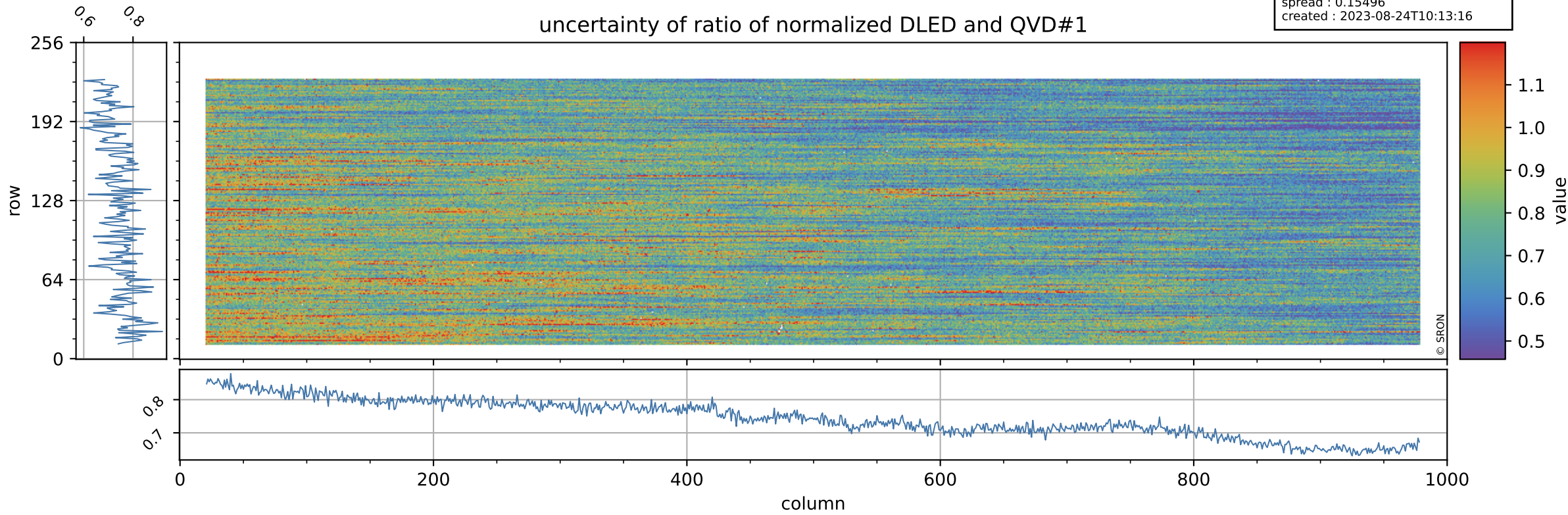

Tropomi SWIR stability

orbits : [29972, 30058]
coverage : 2023-07-26 / 2023-08-02
azimuth : 1.2658 & 1.2665
median : 1.0135
spread : 0.0022855
created : 2023-08-24T10:13:16

value of ratio of normalized WLS and QVD#1

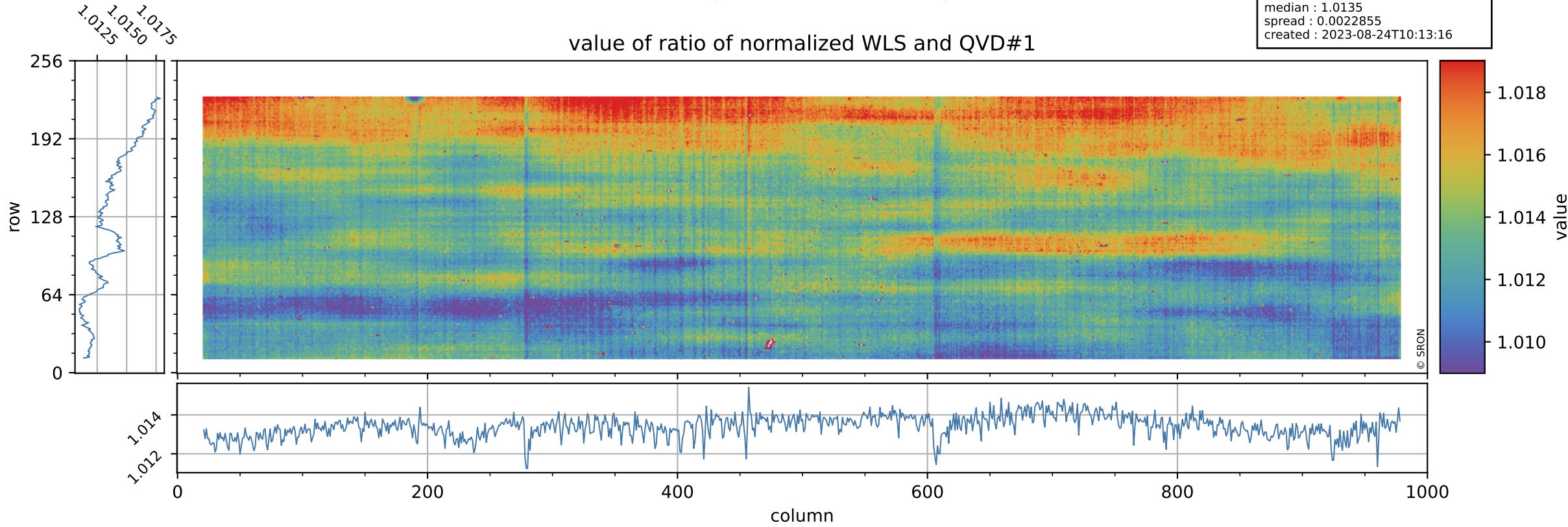

Tropomi SWIR stability

uncertainty of ratio of normalized WLS and QVD#1

orbits : [29972, 30058]
coverage : 2023-07-26 / 2023-08-02
azimuth : 1.2658 & 1.2665
median : 0.40522
spread : 0.082102
created : 2023-08-24T10:13:16

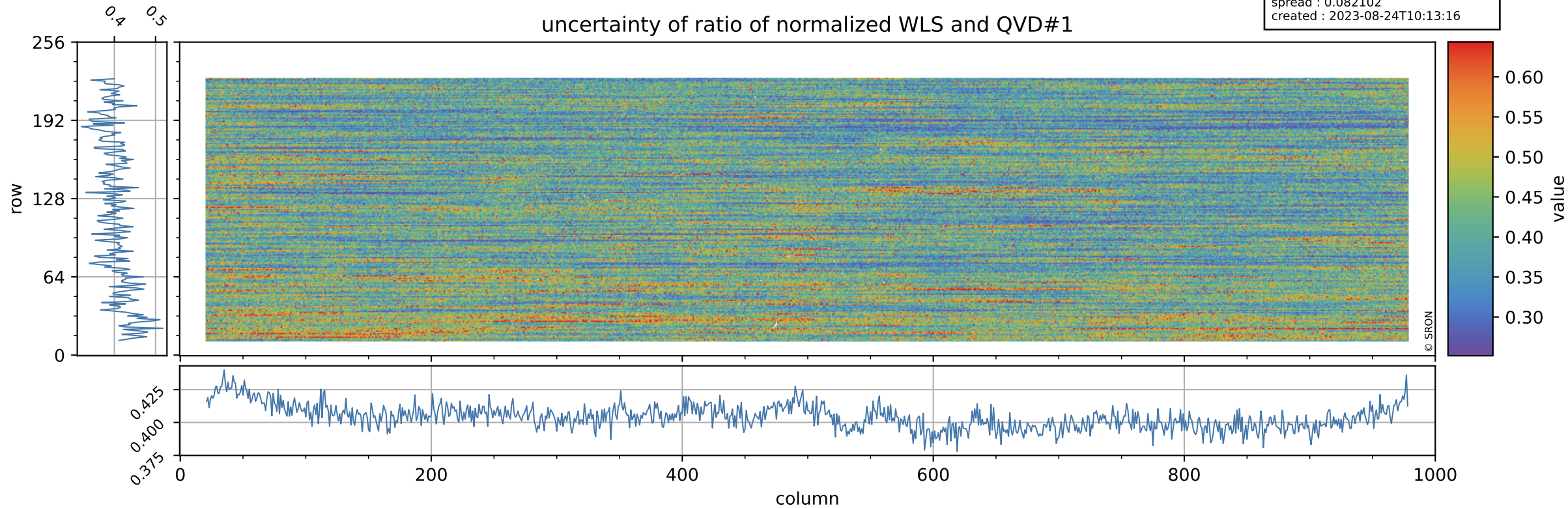

Tropomi SWIR stability

orbits : [29972, 30058]
coverage : 2023-07-26 / 2023-08-02
azimuth : 1.2658 & 1.2665
median : 0.96078
spread : 0.0024952
created : 2023-08-24T10:13:16

value of ratio of normalized DLED and QVD#2

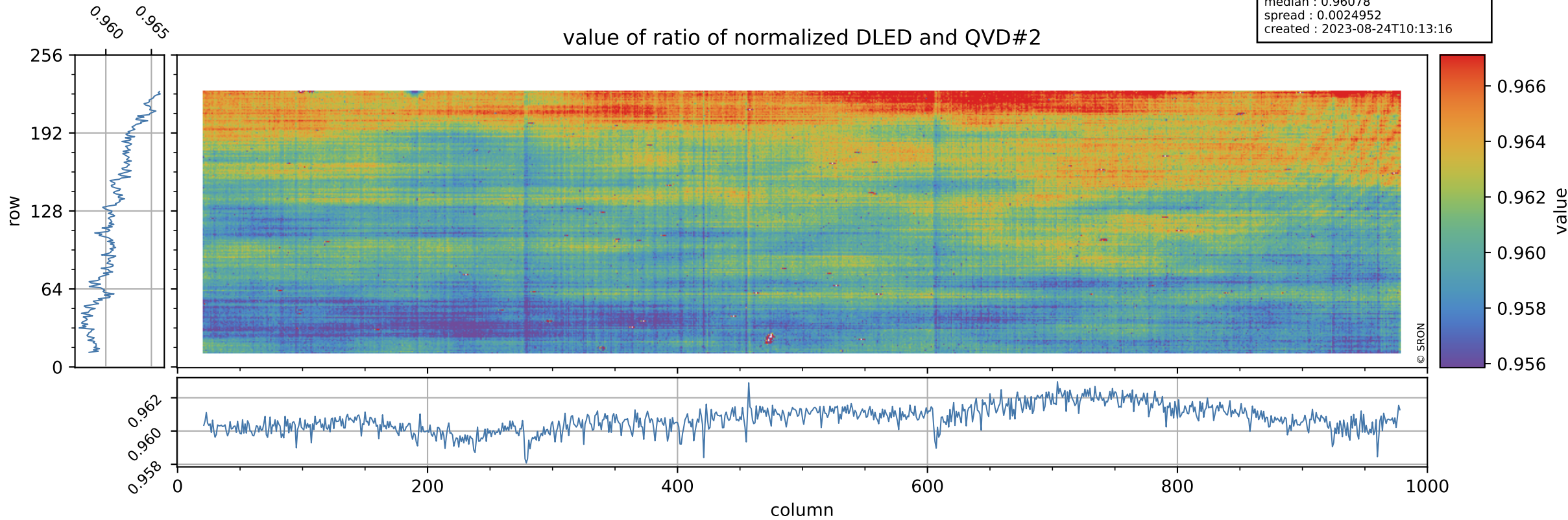

Tropomi SWIR stability

orbits : [29972, 30058]
coverage : 2023-07-26 / 2023-08-02
azimuth : 1.2658 & 1.2665
median : 0.74744
spread : 0.14812
created : 2023-08-24T10:13:17

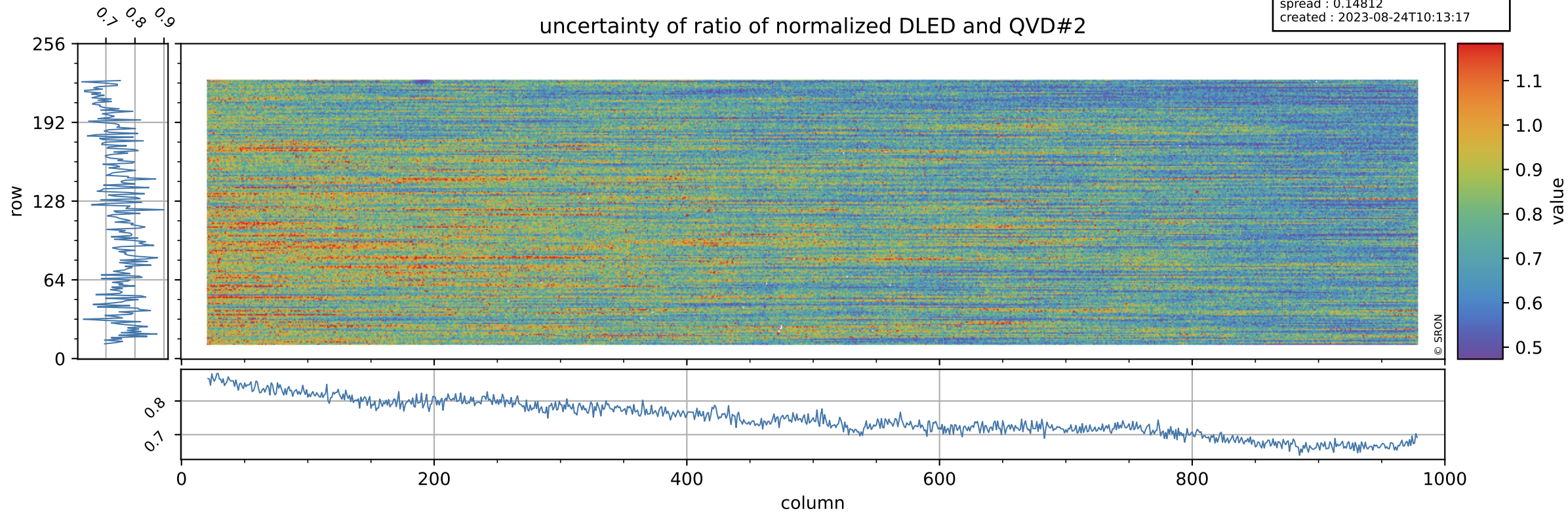

Tropomi SWIR stability

orbits : [29972, 30058]
coverage : 2023-07-26 / 2023-08-02
azimuth : 1.2658 & 1.2665
median : 1.0131
spread : 0.0026077
created : 2023-08-24T10:13:17

value of ratio of normalized WLS and QVD#2

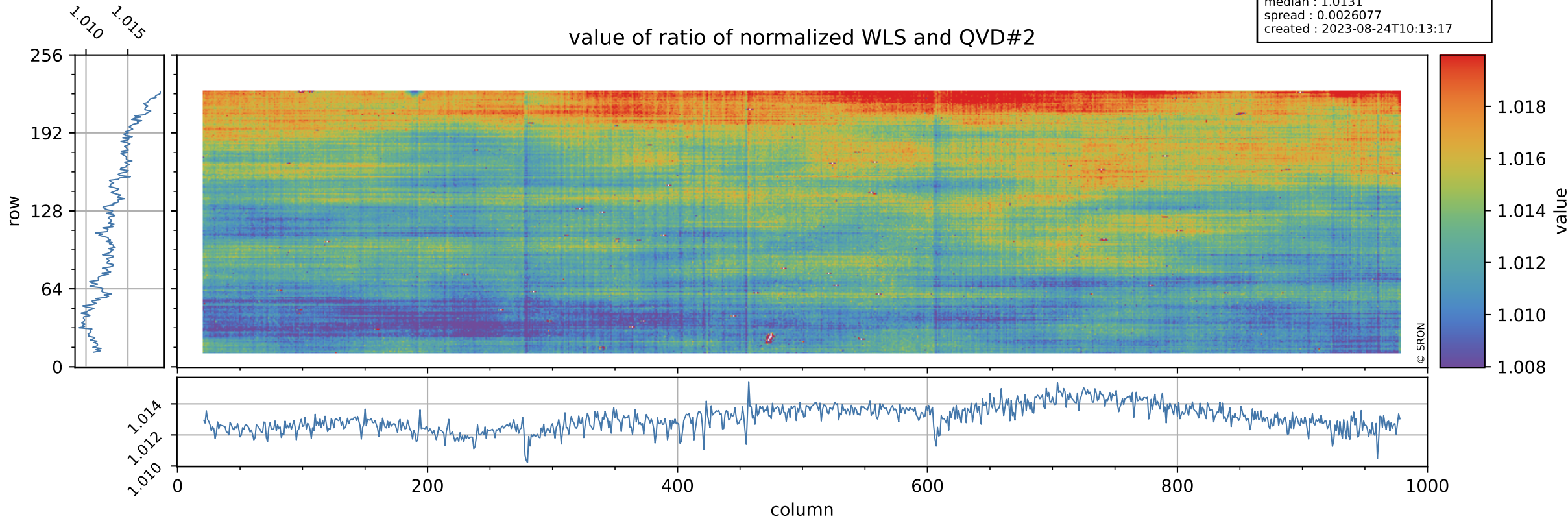

Tropomi SWIR stability

orbits : [29972, 30058]
coverage : 2023-07-26 / 2023-08-02
azimuth : 1.2658 & 1.2665
median : 0.40761
spread : 0.078102
created : 2023-08-24T10:13:17

uncertainty of ratio of normalized WLS and QVD#2

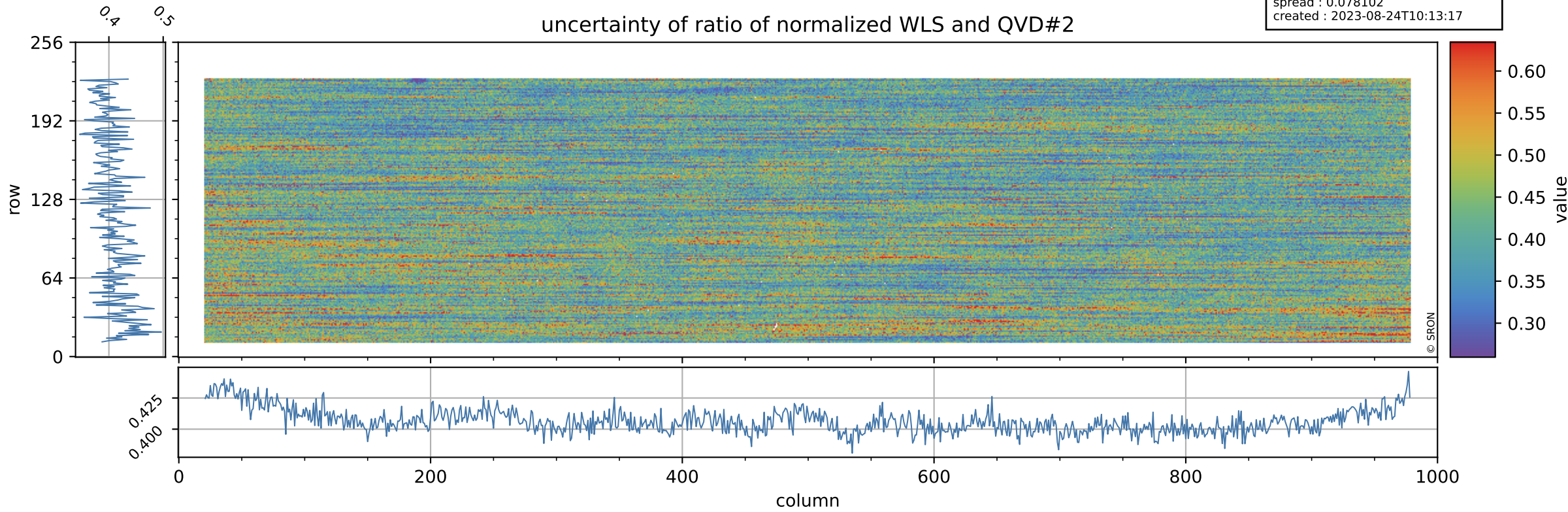

Tropomi SWIR stability

value of ratio of normalized DLED and WLS

orbits : [29972, 30058]
coverage : 2023-07-26 / 2023-08-02
azimuth : 1.2658 & 1.2665
median : 0.94841
spread : 0.00071605
created : 2023-08-24T10:13:17

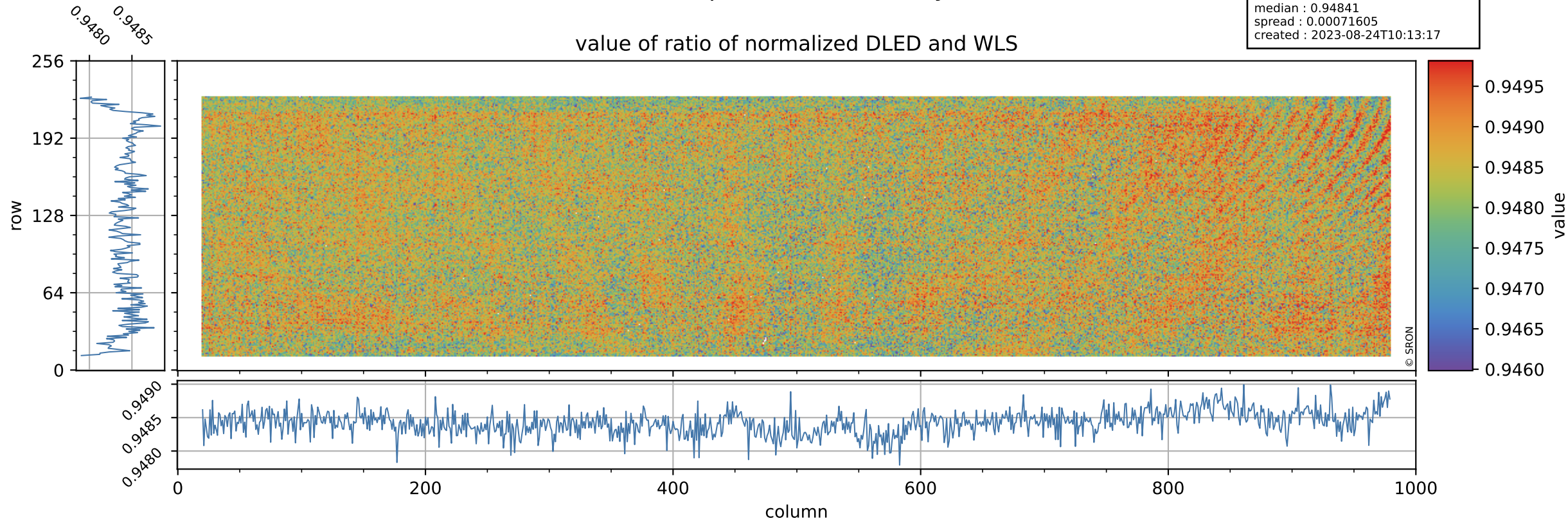

Tropomi SWIR stability

orbits : [29972, 30058]
coverage : 2023-07-26 / 2023-08-02
azimuth : 1.2658 & 1.2665
median : 1.8419
spread : 0.36067
created : 2023-08-24T10:13:18

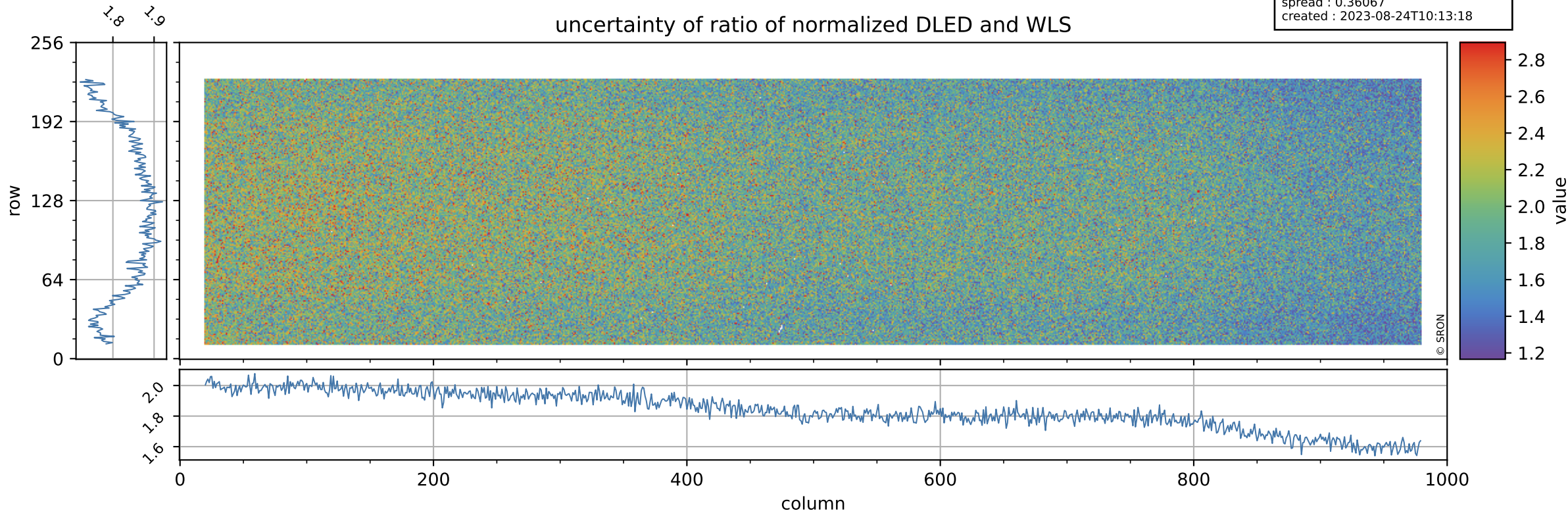

Tropomi SWIR stability

value of normalized QVD#1

orbits : [29972, 30058]
coverage : 2023-07-26 / 2023-08-02
azimuth : 1.2658 & 1.2665
median : 0.98544
spread : 0.0051942
created : 2023-08-24T10:13:18

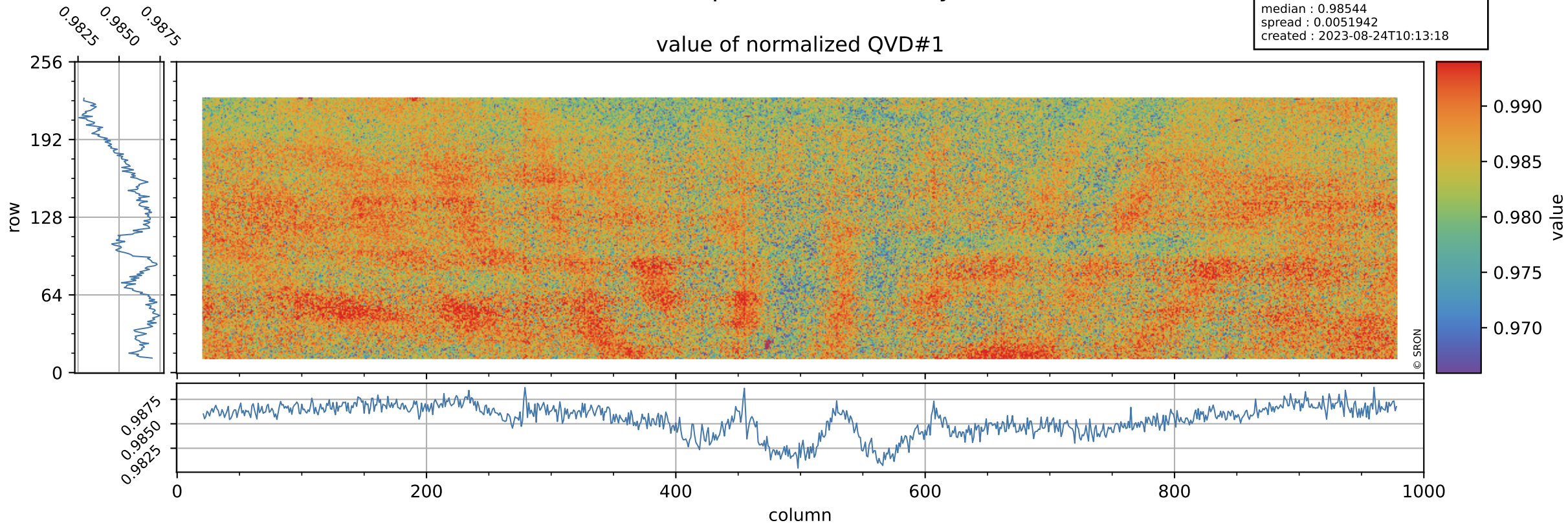

Tropomi SWIR stability

orbits : [29972, 30058]
coverage : 2023-07-26 / 2023-08-02
azimuth : 1.2658 & 1.2665
median : 1.0196 ke
spread : 0.16043 ke
created : 2023-08-24T10:13:18

QVD#1 background

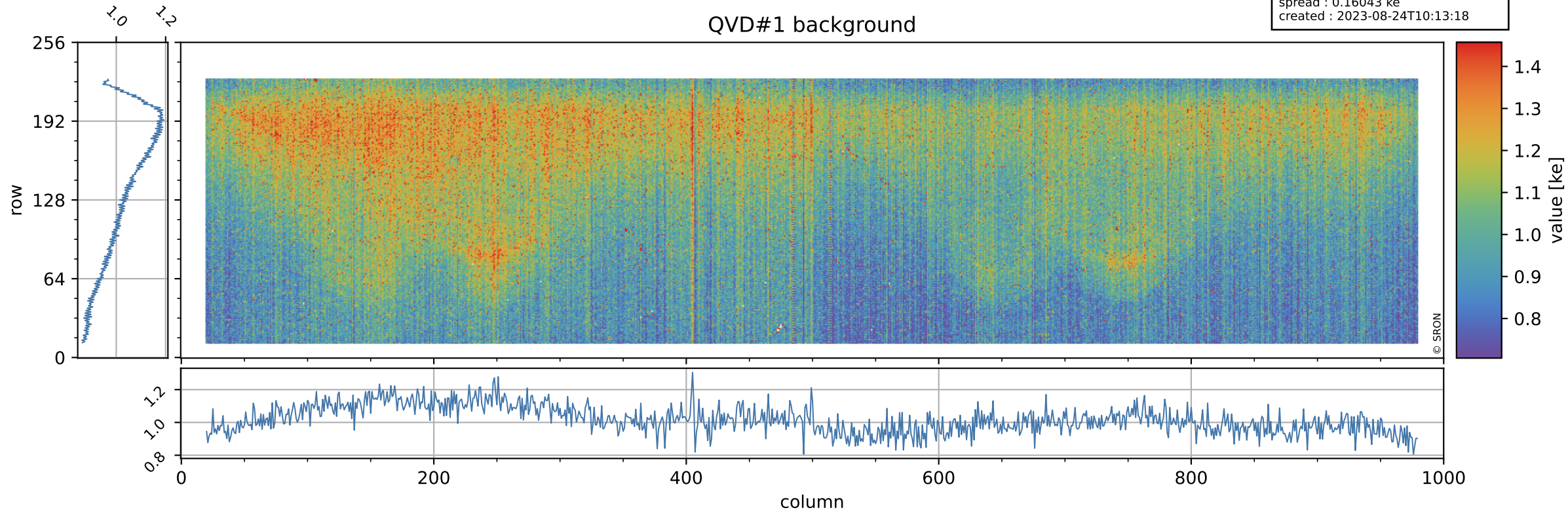

Tropomi SWIR stability

value of normalized QVD#2

orbits : [29972, 30058]
coverage : 2023-07-26 / 2023-08-02
azimuth : 1.2658 & 1.2665
median : 0.98578
spread : 0.0053531
created : 2023-08-24T10:13:19

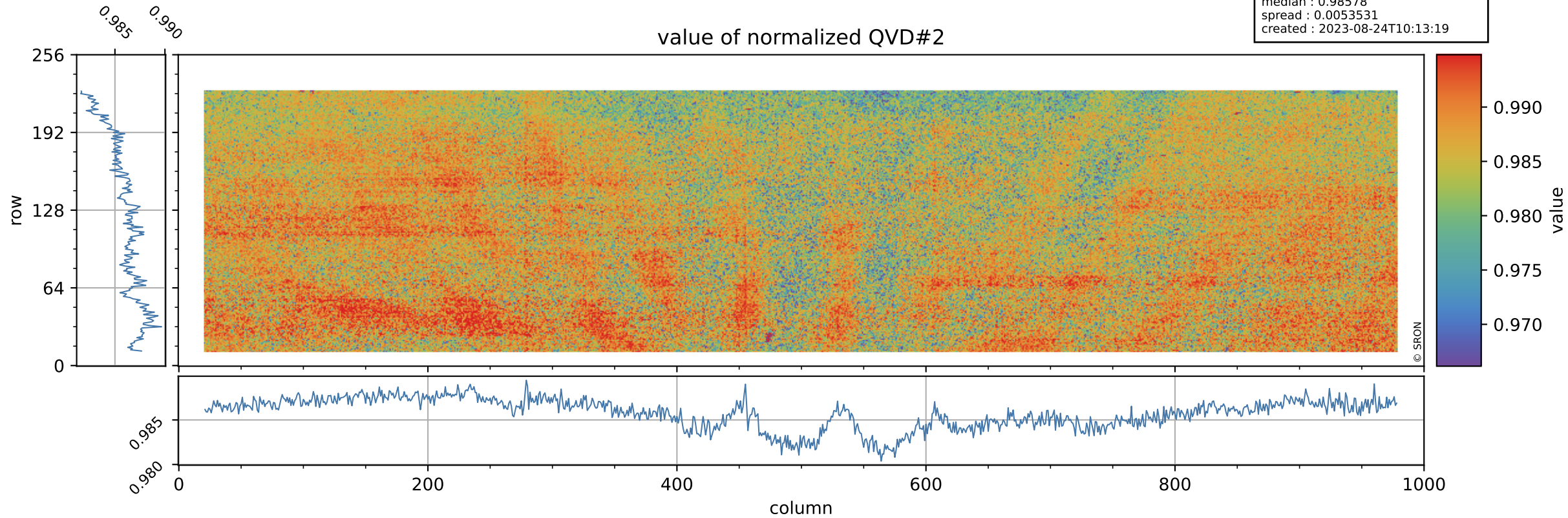

Tropomi SWIR stability

orbits : [29972, 30058]
coverage : 2023-07-26 / 2023-08-02
azimuth : 1.2658 & 1.2665
median : 1.0213 ke
spread : 0.16046 ke
created : 2023-08-24T10:13:19

QVD#2 background

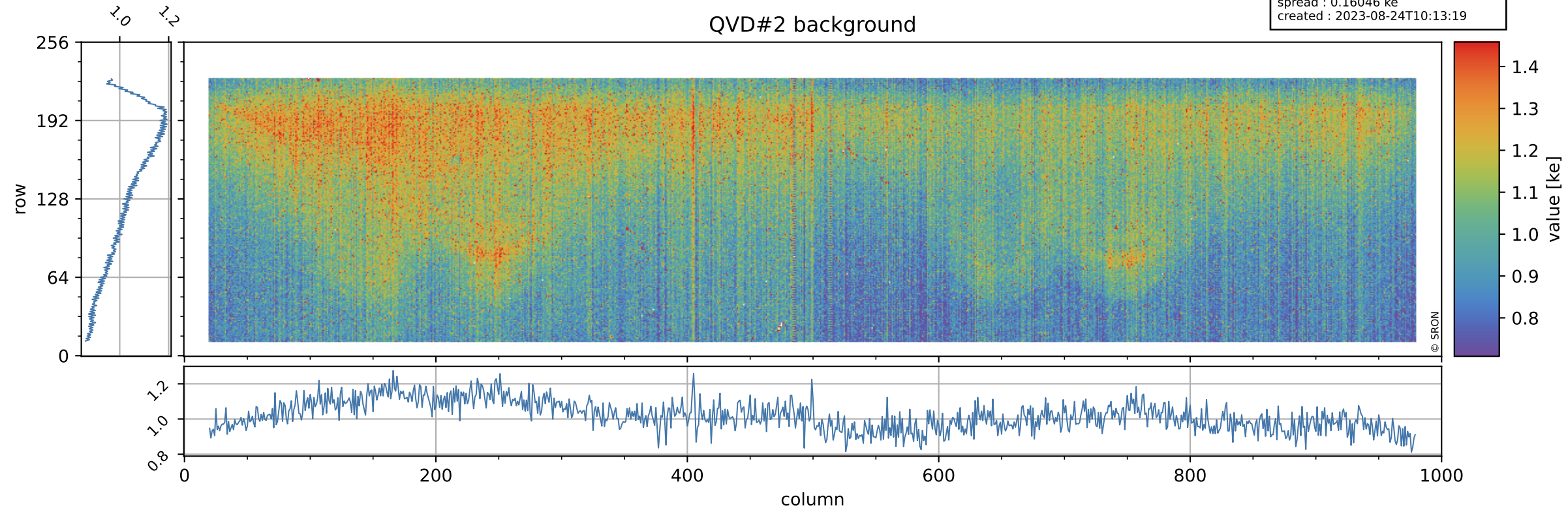

Tropomi SWIR stability

value of normalized DLED

orbits : [29972, 30058]
coverage : 2023-07-26 / 2023-08-02
azimuth : 1.2658 & 1.2665
median : 0.94747
spread : 0.0048029
created : 2023-08-24T10:13:19

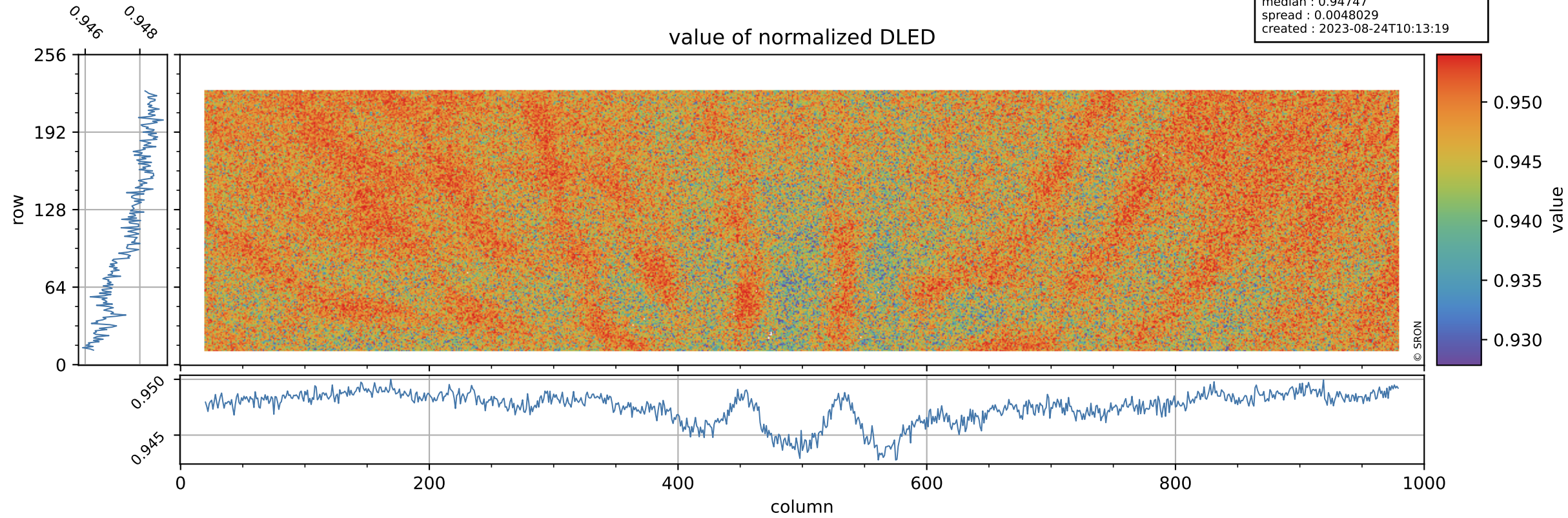

Tropomi SWIR stability

DLED background

orbits : [29972, 30058]
coverage : 2023-07-26 / 2023-08-02
azimuth : 1.2658 & 1.2665
median : 0.91211 ke
spread : 0.14599 ke
created : 2023-08-24T10:13:19

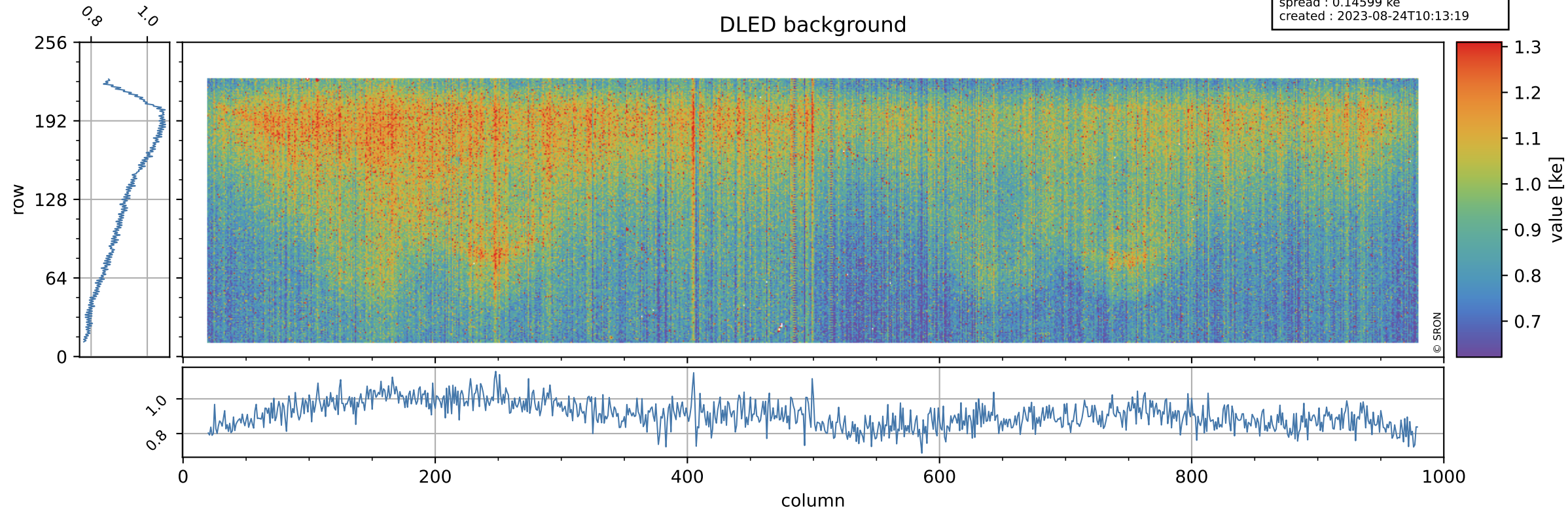

Tropomi SWIR stability

value of normalized WLS

orbits : [29972, 30058]
coverage : 2023-07-26 / 2023-08-02
azimuth : 1.2658 & 1.2665
median : 0.99899
spread : 0.0045733
created : 2023-08-24T10:13:20

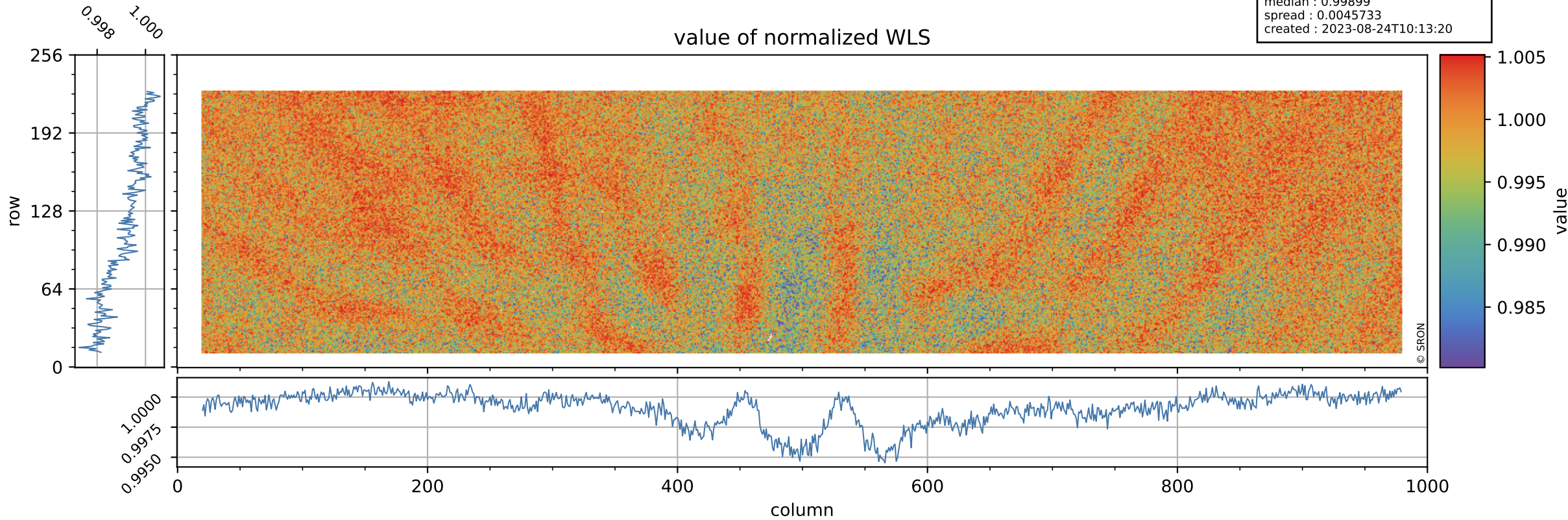

Tropomi SWIR stability

orbits : [29972, 30058]
coverage : 2023-07-26 / 2023-08-02
azimuth : 1.2658 & 1.2665
median : 356.73 e
spread : 87.284 e
created : 2023-08-24T10:13:20

WLS background

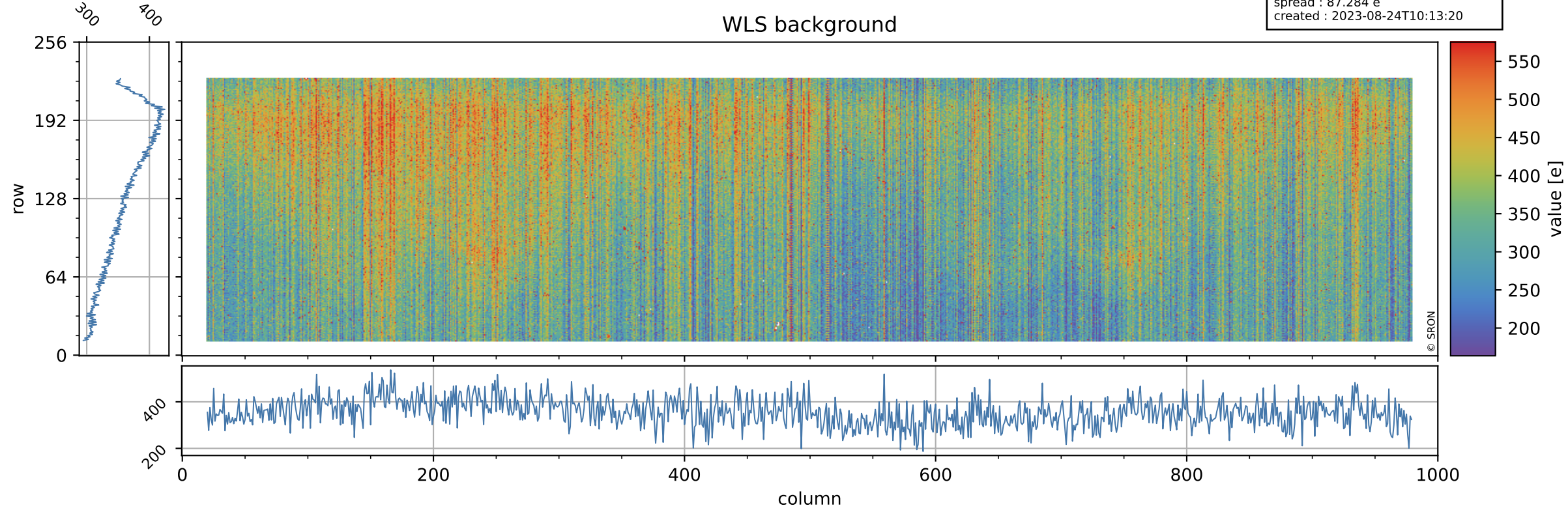

Tropomi SWIR stability ground-tracks of Sentinel-5P

orbits : [29972, 30058]
coverage : 2023-07-26 / 2023-08-02
azimuth : 1.2658 & 1.2665
created : 2023-08-24T10:13:20

