

# Tropomi SWIR stability

value of ratio of normalized QVD#1 and QVD#2

orbits : [30062, 30137]  
coverage : 2023-08-02 / 2023-08-07  
azimuth : 1.2664 & 1.2660  
median : 0.99914  
spread : 0.0016594  
created : 2023-09-12T04:21:25

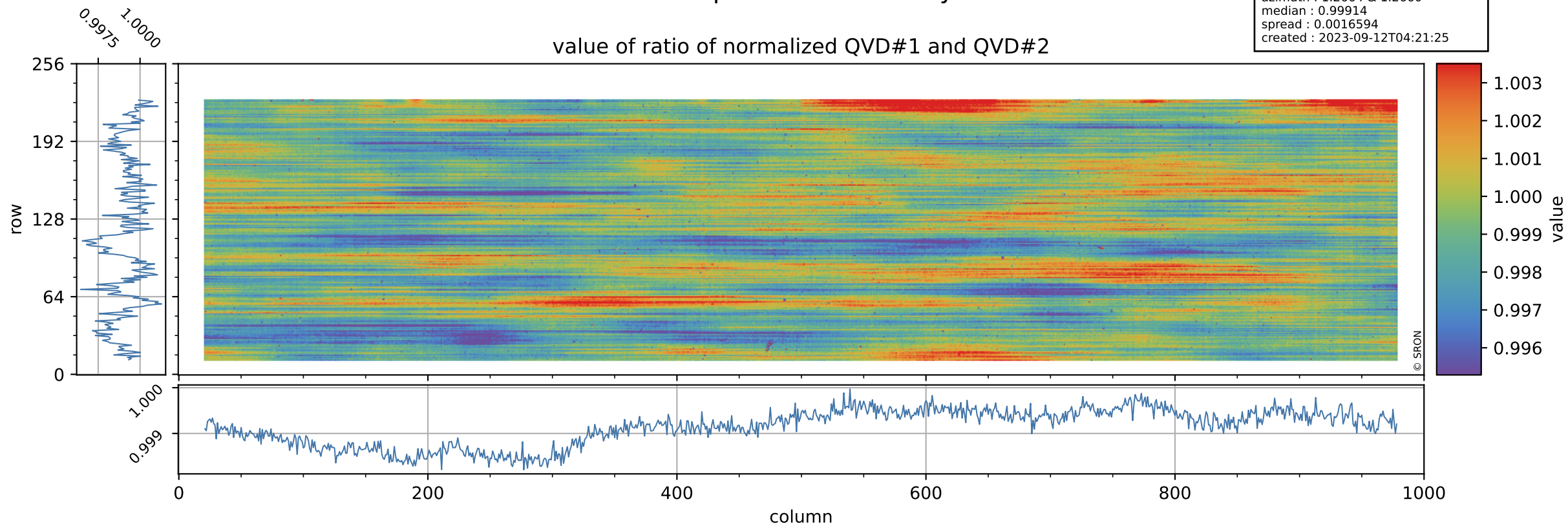

# Tropomi SWIR stability

uncertainty of ratio of normalized QVD#1 and QVD#2

orbits : [30062, 30137]  
coverage : 2023-08-02 / 2023-08-07  
azimuth : 1.2664 & 1.2660  
median : 1.026  
spread : 0.18871  
created : 2023-09-12T04:21:25

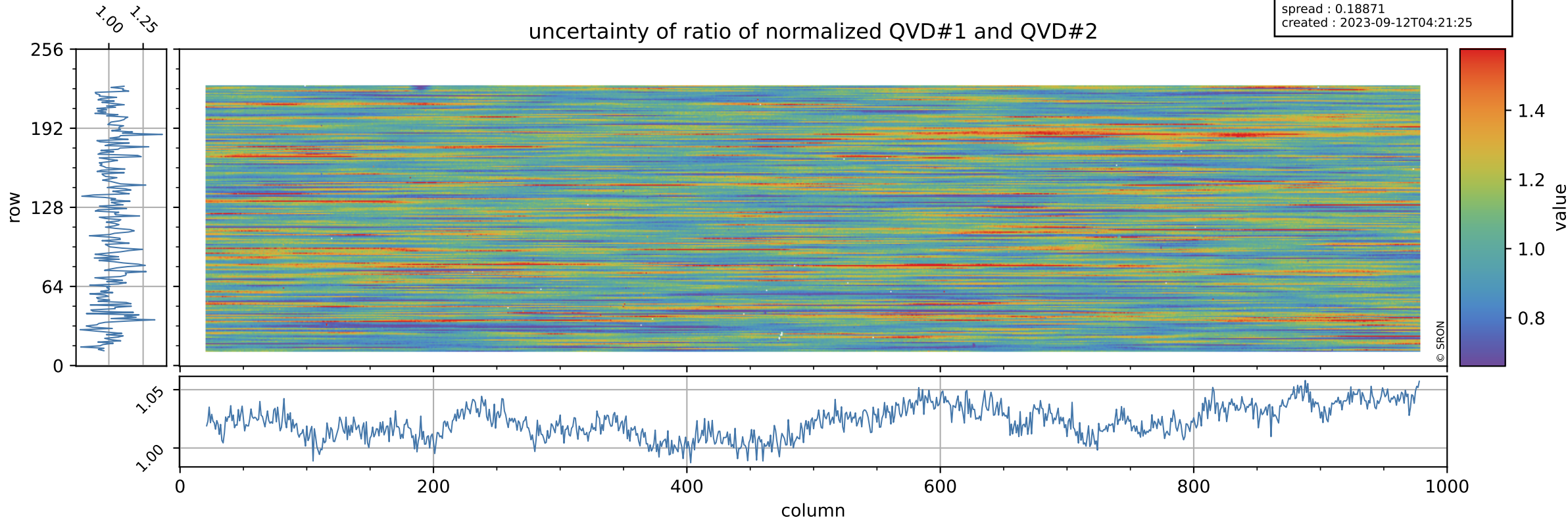

# Tropomi SWIR stability

value of ratio of normalized DLED and QVD#1

orbits : [30062, 30137]  
coverage : 2023-08-02 / 2023-08-07  
azimuth : 1.2664 & 1.2660  
median : 0.96057  
spread : 0.0022706  
created : 2023-09-12T04:21:25

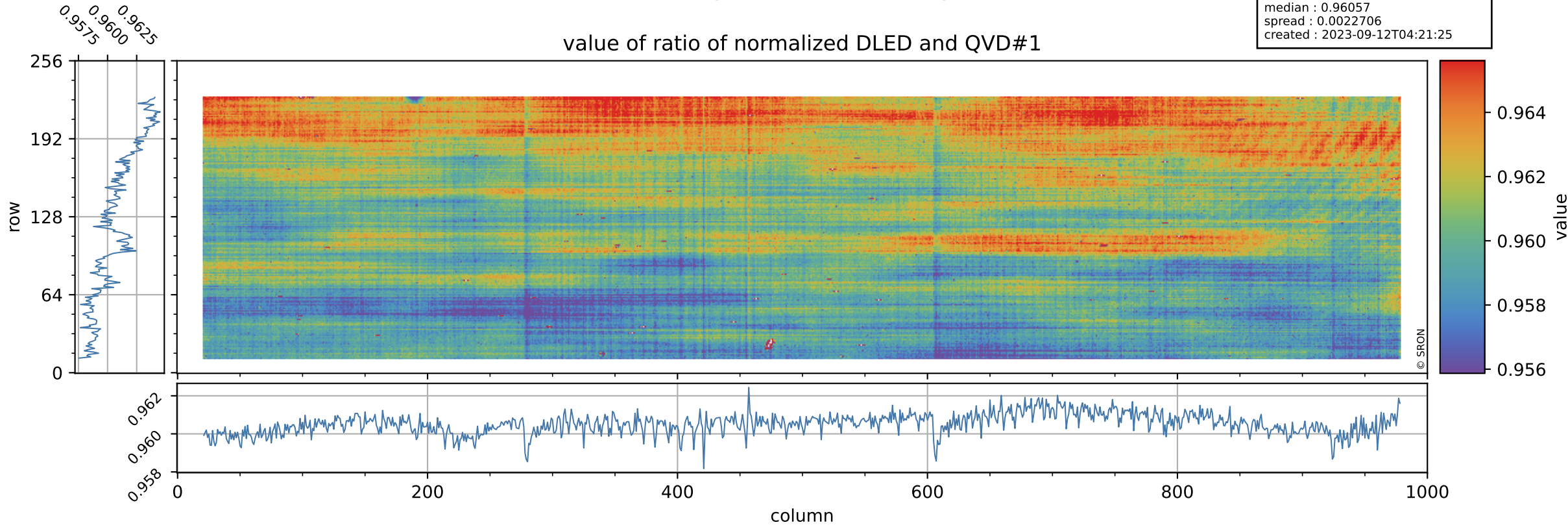

# Tropomi SWIR stability

orbits : [30062, 30137]  
coverage : 2023-08-02 / 2023-08-07  
azimuth : 1.2664 & 1.2660  
median : 0.734  
spread : 0.14495  
created : 2023-09-12T04:21:26

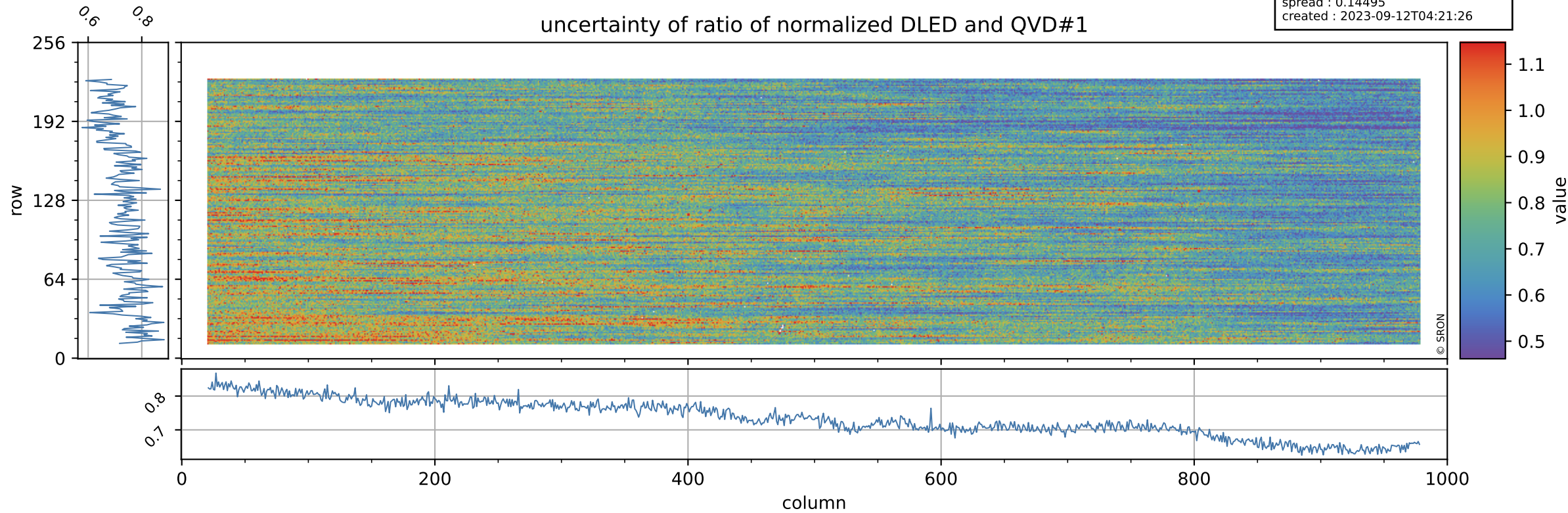

# Tropomi SWIR stability

orbits : [30062, 30137]  
coverage : 2023-08-02 / 2023-08-07  
azimuth : 1.2664 & 1.2660  
median : 0.95975  
spread : 0.0024259  
created : 2023-09-12T04:21:26

value of ratio of normalized DLED and QVD#2

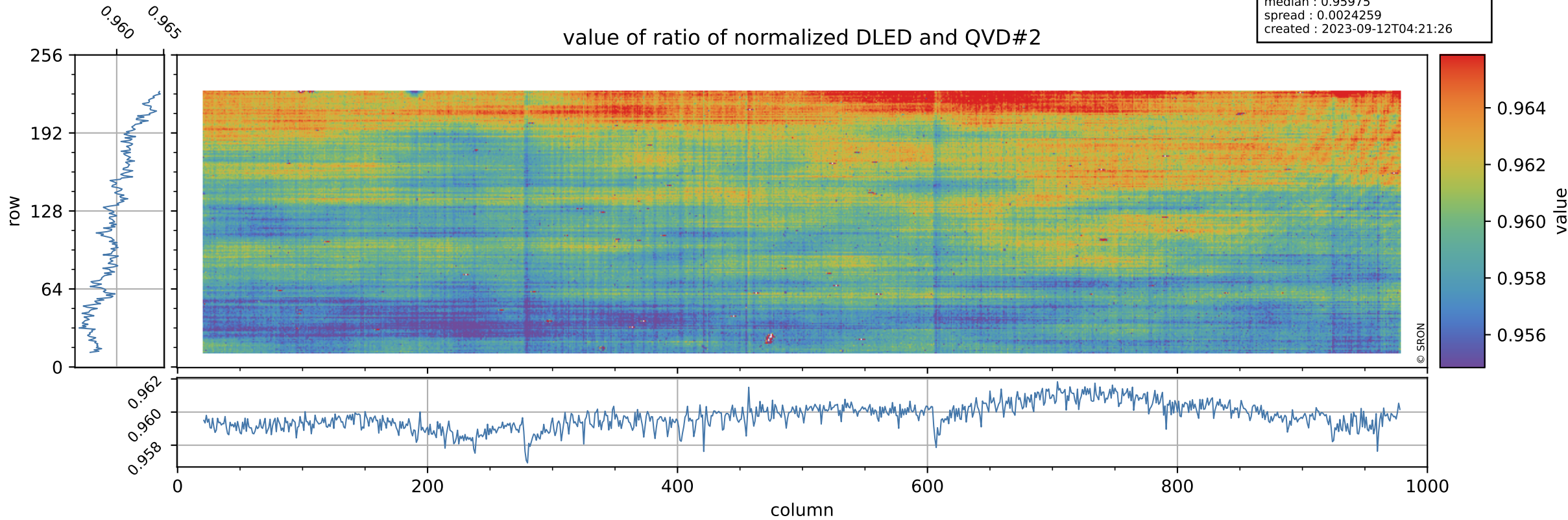

# Tropomi SWIR stability

orbits : [30062, 30137]  
coverage : 2023-08-02 / 2023-08-07  
azimuth : 1.2664 & 1.2660  
median : 0.75034  
spread : 0.14586  
created : 2023-09-12T04:21:26

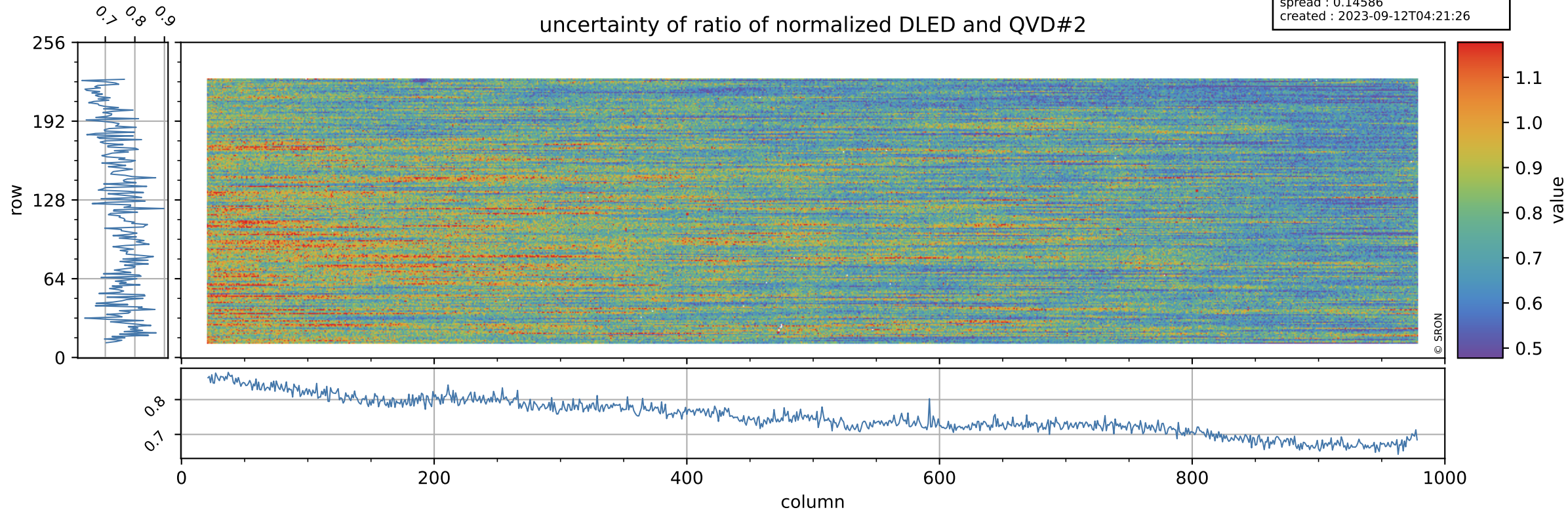

# Tropomi SWIR stability

value of normalized QVD#1

orbits : [30062, 30137]  
coverage : 2023-08-02 / 2023-08-07  
azimuth : 1.2664 & 1.2660  
median : 0.98513  
spread : 0.0052357  
created : 2023-09-12T04:21:27

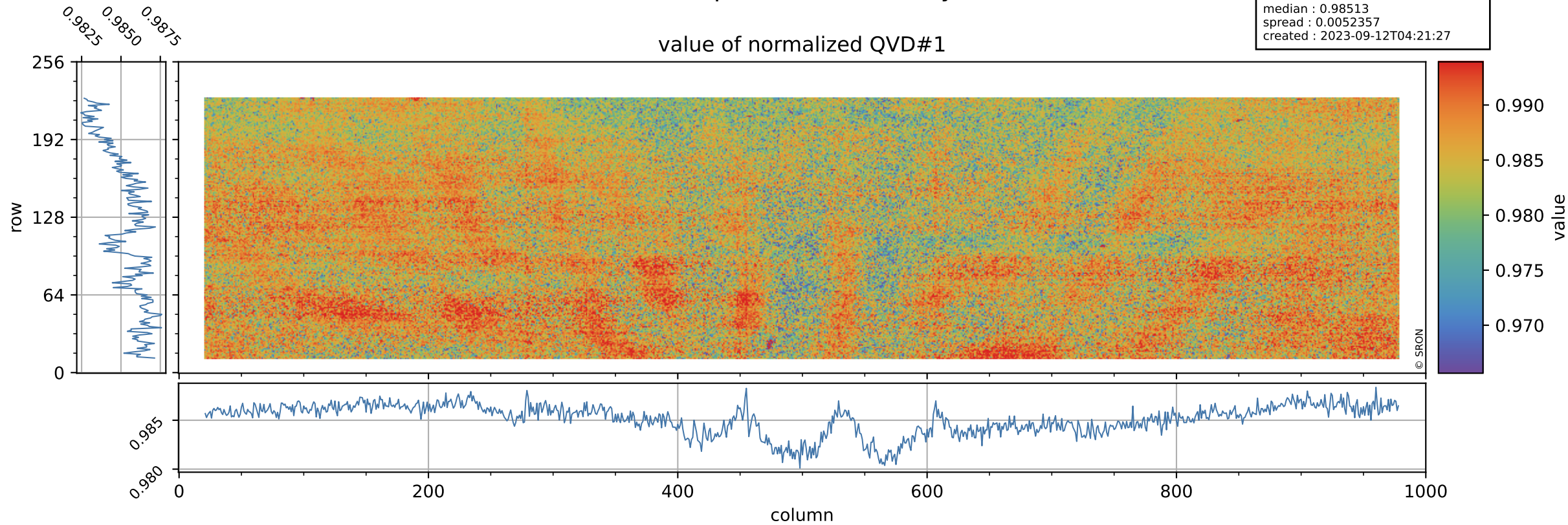

# Tropomi SWIR stability

QVD#1 background

orbits : [30062, 30137]  
coverage : 2023-08-02 / 2023-08-07  
azimuth : 1.2664 & 1.2660  
median : 1.0223 ke  
spread : 0.15991 ke  
created : 2023-09-12T04:21:27

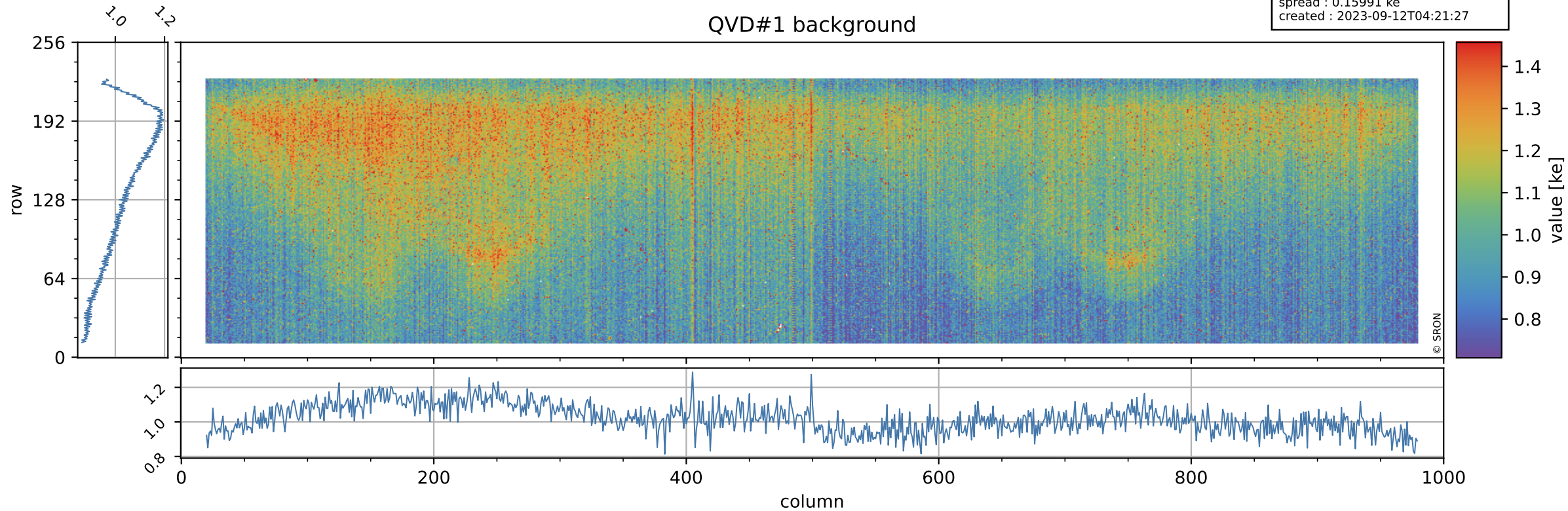



# Tropomi SWIR stability

value of normalized QVD#2

orbits : [30062, 30137]  
coverage : 2023-08-02 / 2023-08-07  
azimuth : 1.2664 & 1.2660  
median : 0.98593  
spread : 0.0053297  
created : 2023-09-12T04:21:27

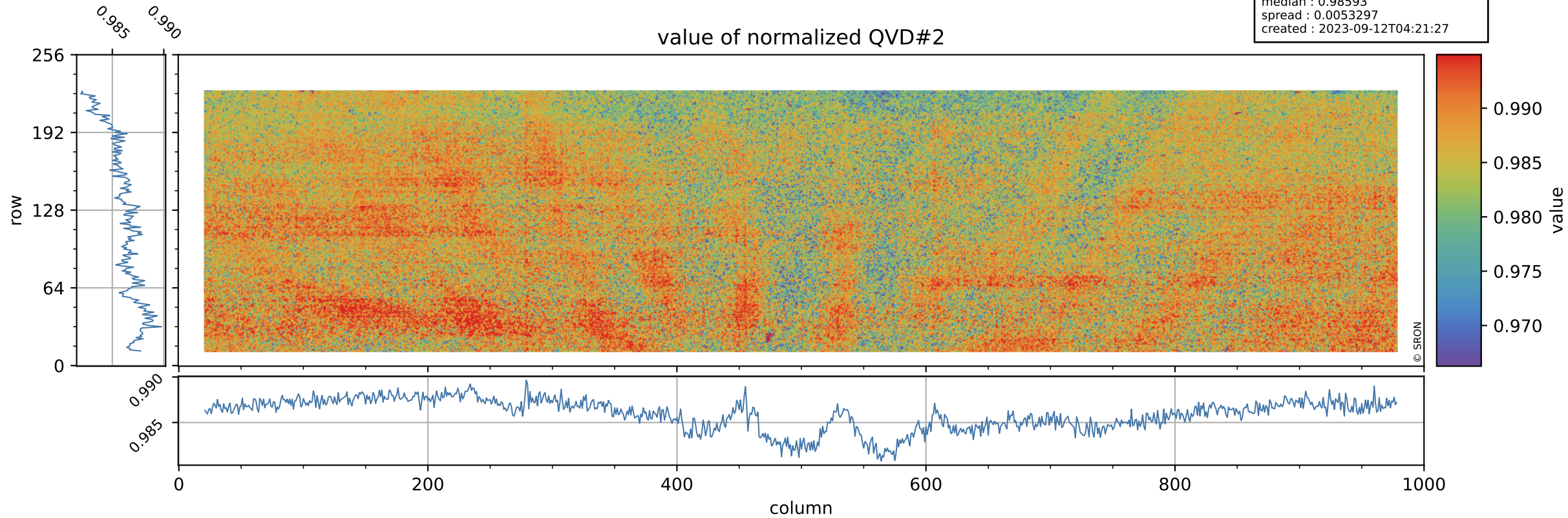

# Tropomi SWIR stability

orbits : [30062, 30137]  
coverage : 2023-08-02 / 2023-08-07  
azimuth : 1.2664 & 1.2660  
median : 1.0169 ke  
spread : 0.16118 ke  
created : 2023-09-12T04:21:27

## QVD#2 background

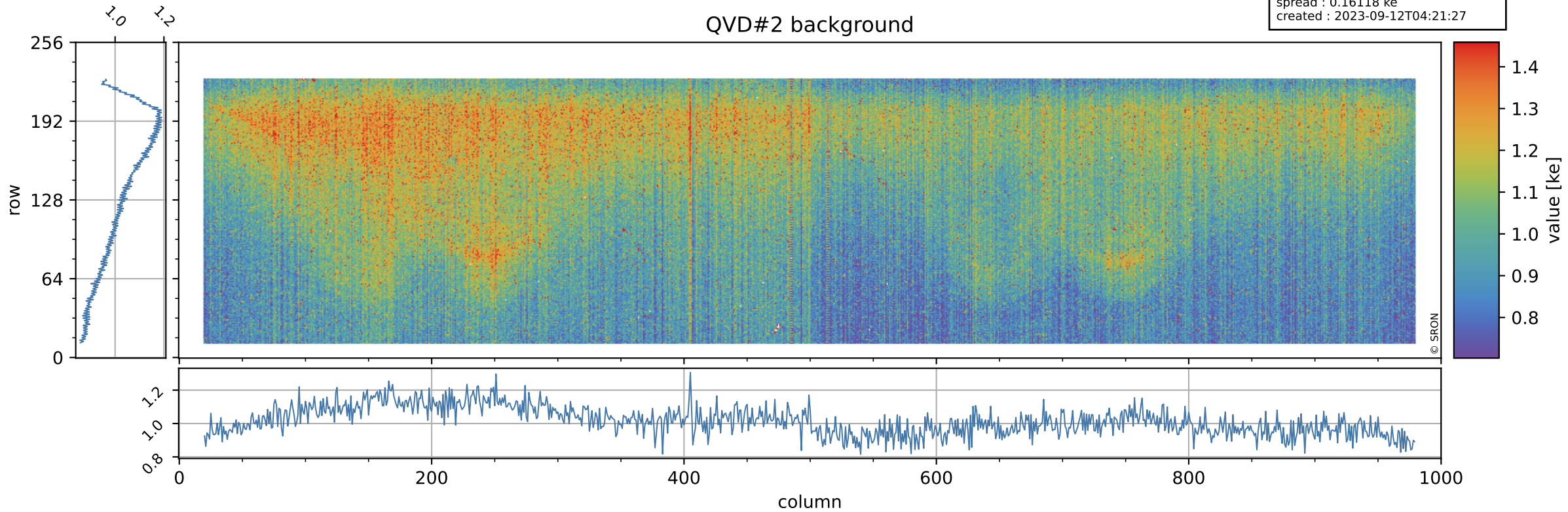

# Tropomi SWIR stability

value of normalized DLED

orbits : [30062, 30137]  
coverage : 2023-08-02 / 2023-08-07  
azimuth : 1.2664 & 1.2660  
median : 0.94656  
spread : 0.0048075  
created : 2023-09-12T04:21:28

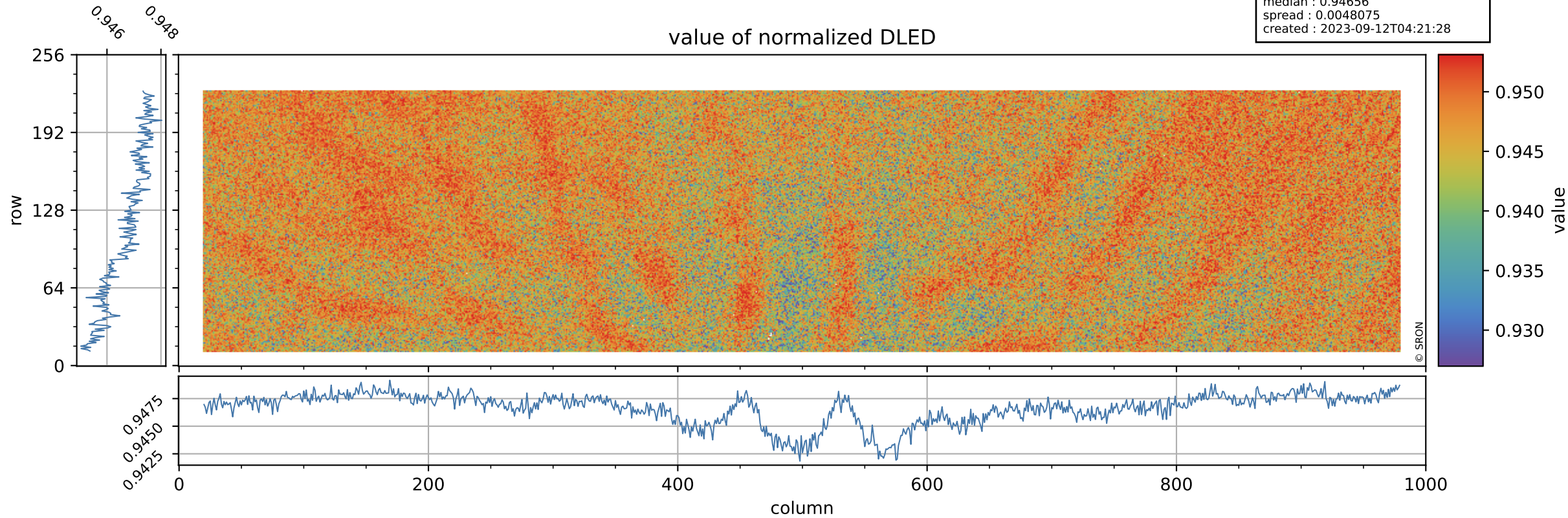

# Tropomi SWIR stability

DLED background

orbits : [30062, 30137]  
coverage : 2023-08-02 / 2023-08-07  
azimuth : 1.2664 & 1.2660  
median : 0.91278 ke  
spread : 0.1447 ke  
created : 2023-09-12T04:21:28

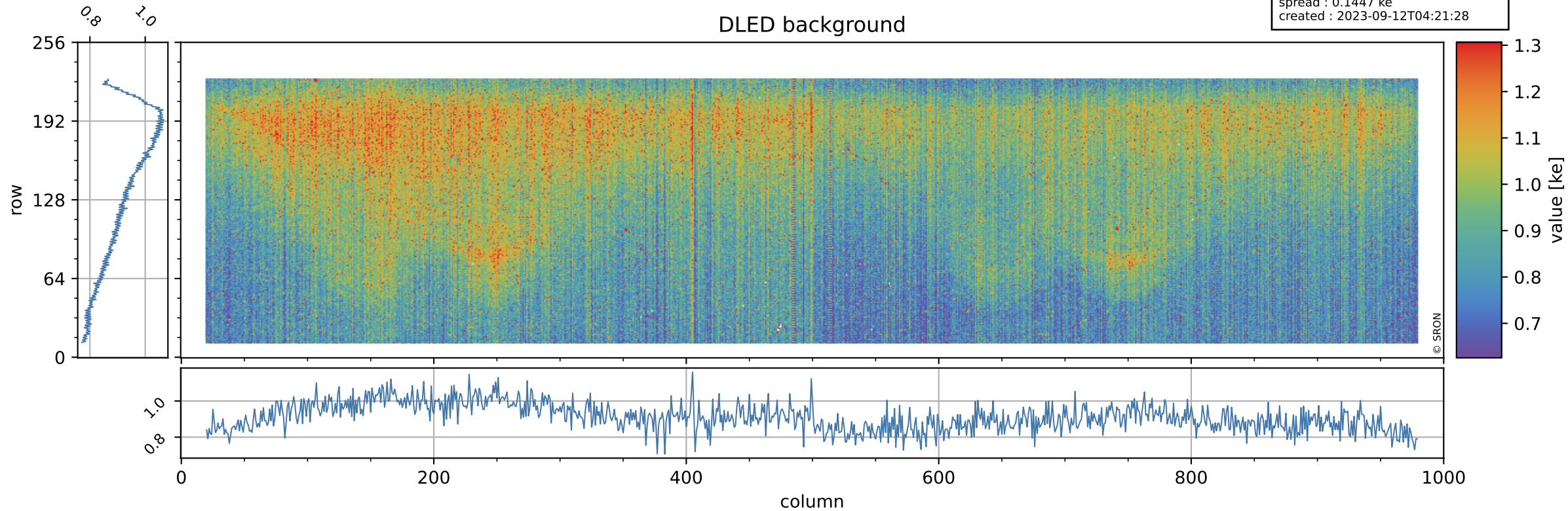

# Tropomi SWIR stability ground-tracks of Sentinel-5P

orbits : [30062, 30137]  
coverage : 2023-08-02 / 2023-08-07  
azimuth : 1.2664 & 1.2660  
created : 2023-09-12T04:21:28

