

Tropomi SWIR stability

value of ratio of normalized QVD#1 and QVD#2

orbits : [30062, 30148]
coverage : 2023-08-02 / 2023-08-08
azimuth : 1.2661 & 1.2660
median : 0.99985
spread : 0.001554
created : 2023-09-12T14:24:46

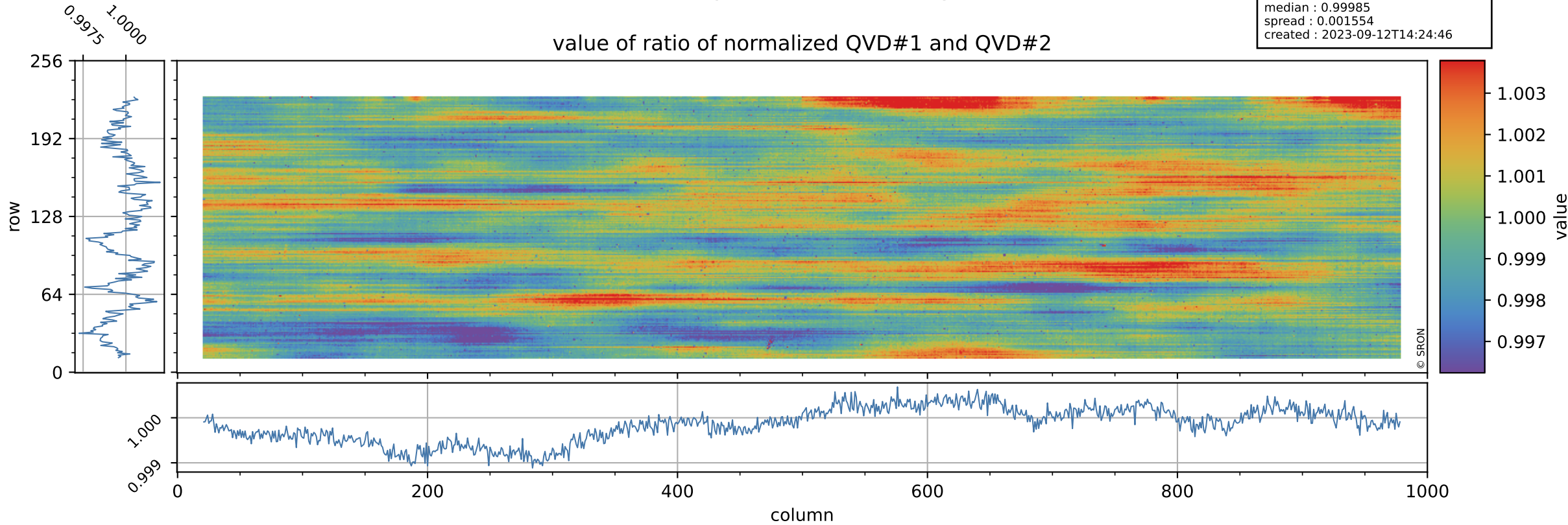

Tropomi SWIR stability

uncertainty of ratio of normalized QVD#1 and QVD#2

orbits : [30062, 30148]
coverage : 2023-08-02 / 2023-08-08
azimuth : 1.2661 & 1.2660
median : 1.0126
spread : 0.19553
created : 2023-09-12T14:24:46

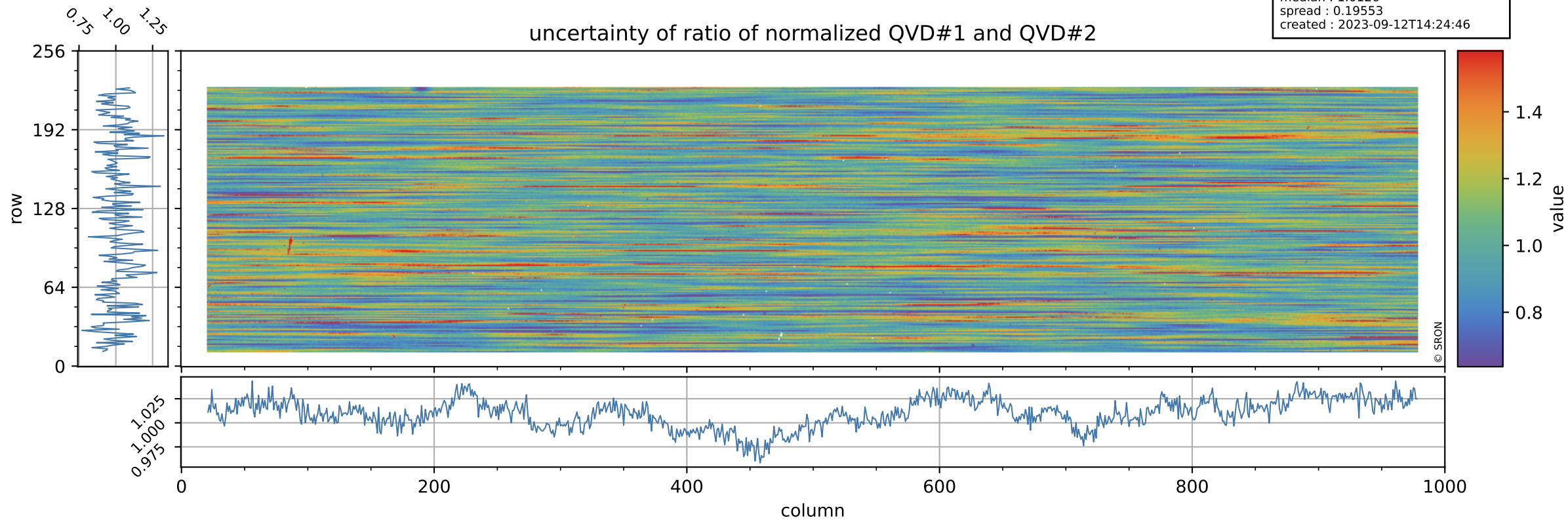

Tropomi SWIR stability

value of ratio of normalized DLED and QVD#1

orbits : [30062, 30148]
coverage : 2023-08-02 / 2023-08-08
azimuth : 1.2661 & 1.2660
median : 0.9598
spread : 0.0021723
created : 2023-09-12T14:24:47

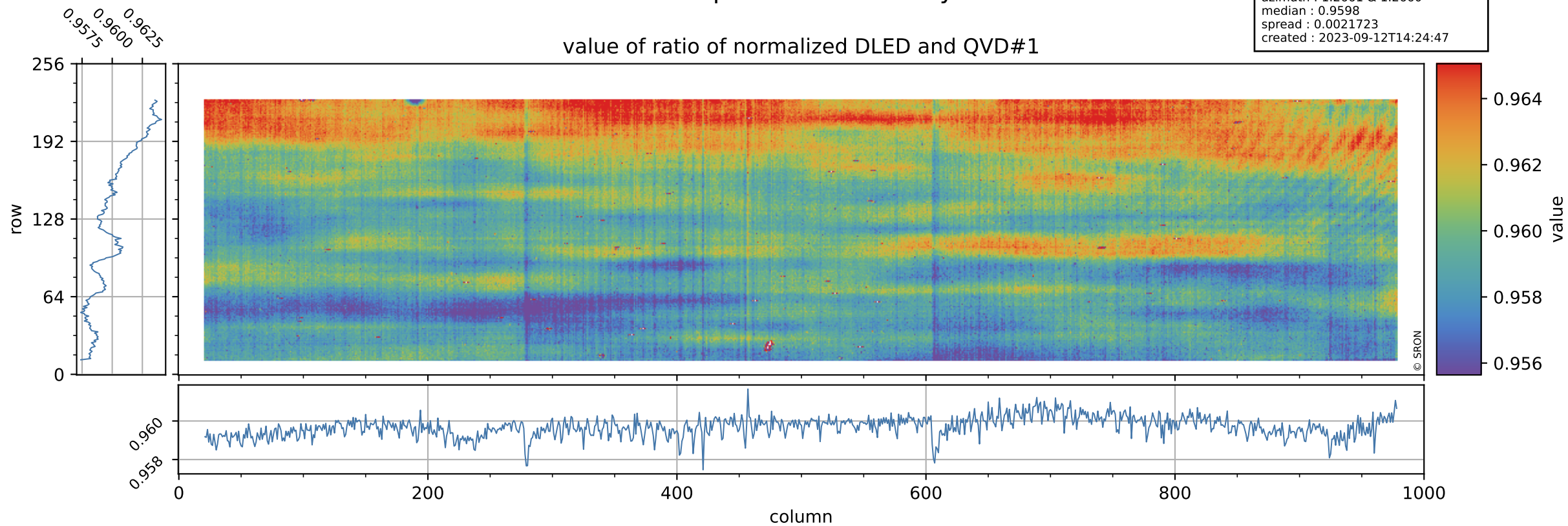

Tropomi SWIR stability

orbits : [30062, 30148]
coverage : 2023-08-02 / 2023-08-08
azimuth : 1.2661 & 1.2660
median : 0.74509
spread : 0.15246
created : 2023-09-12T14:24:47

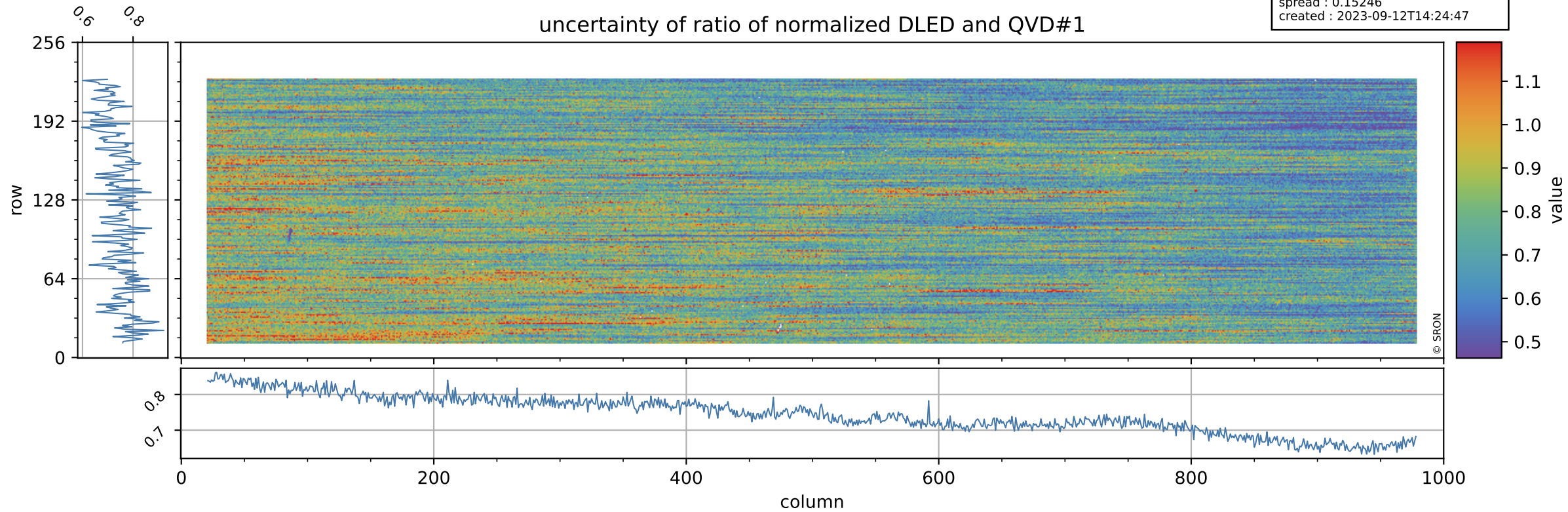

Tropomi SWIR stability

value of ratio of normalized DLED and QVD#2

orbits : [30062, 30148]
coverage : 2023-08-02 / 2023-08-08
azimuth : 1.2661 & 1.2660
median : 0.95975
spread : 0.0024259
created : 2023-09-12T14:24:47

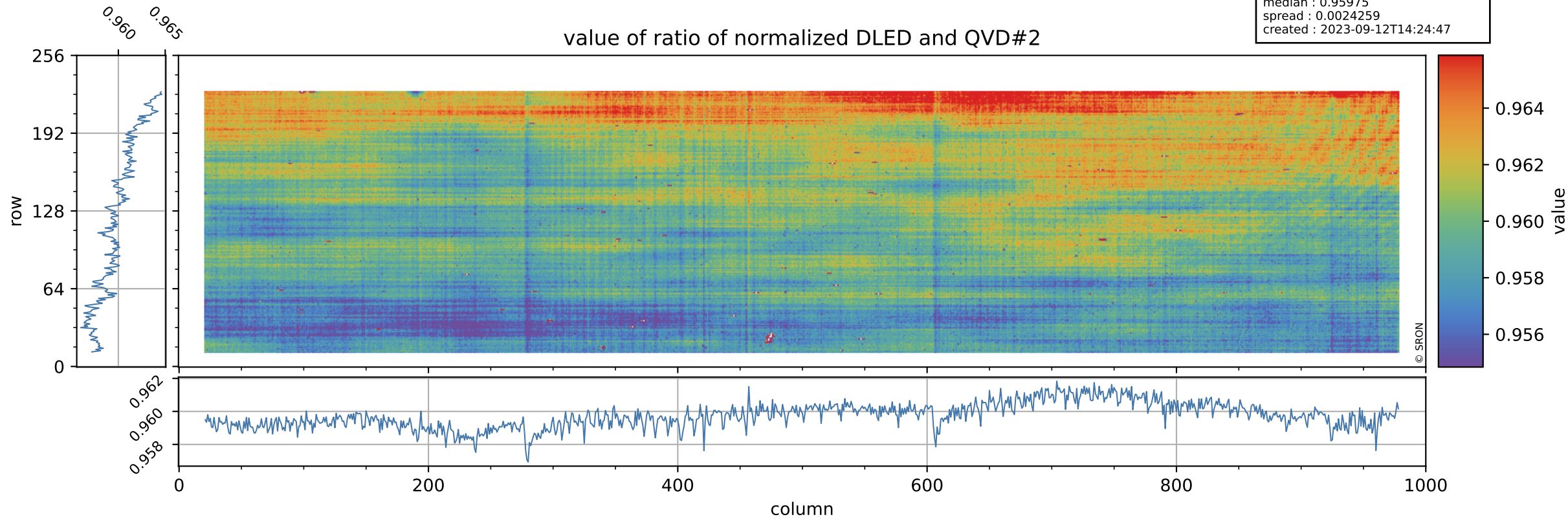

Tropomi SWIR stability

orbits : [30062, 30148]
coverage : 2023-08-02 / 2023-08-08
azimuth : 1.2661 & 1.2660
median : 0.75034
spread : 0.14586
created : 2023-09-12T14:24:47

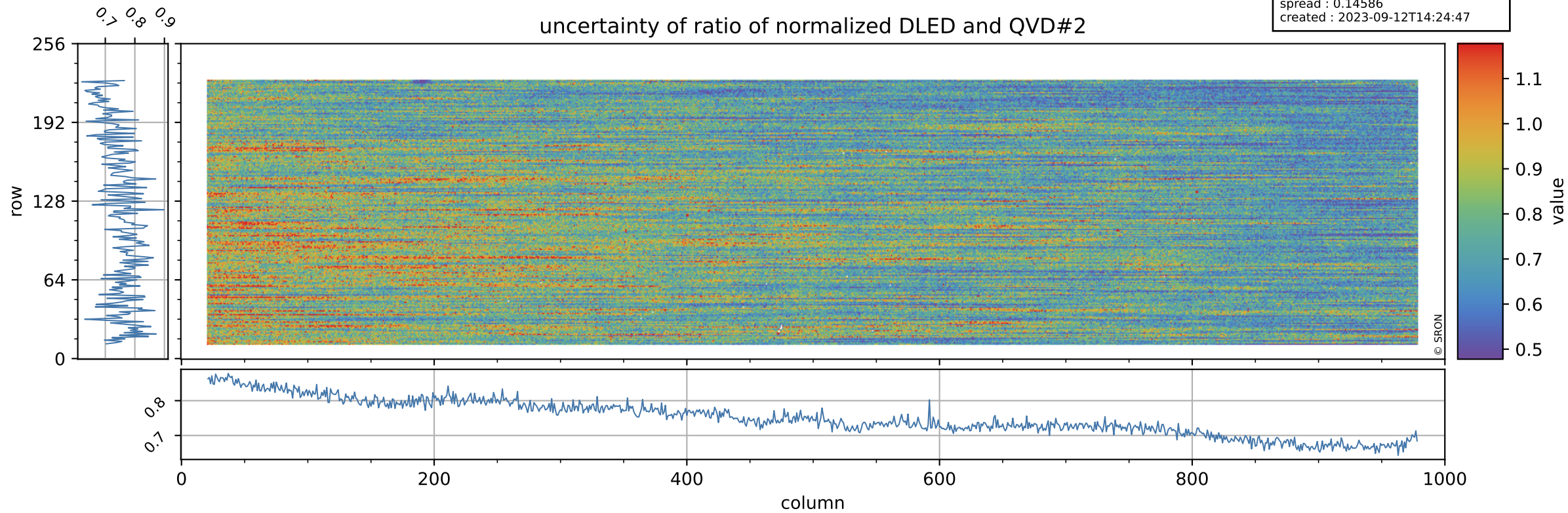

Tropomi SWIR stability

value of normalized QVD#1

orbits : [30062, 30148]
coverage : 2023-08-02 / 2023-08-08
azimuth : 1.2661 & 1.2660
median : 0.98583
spread : 0.0052142
created : 2023-09-12T14:24:48

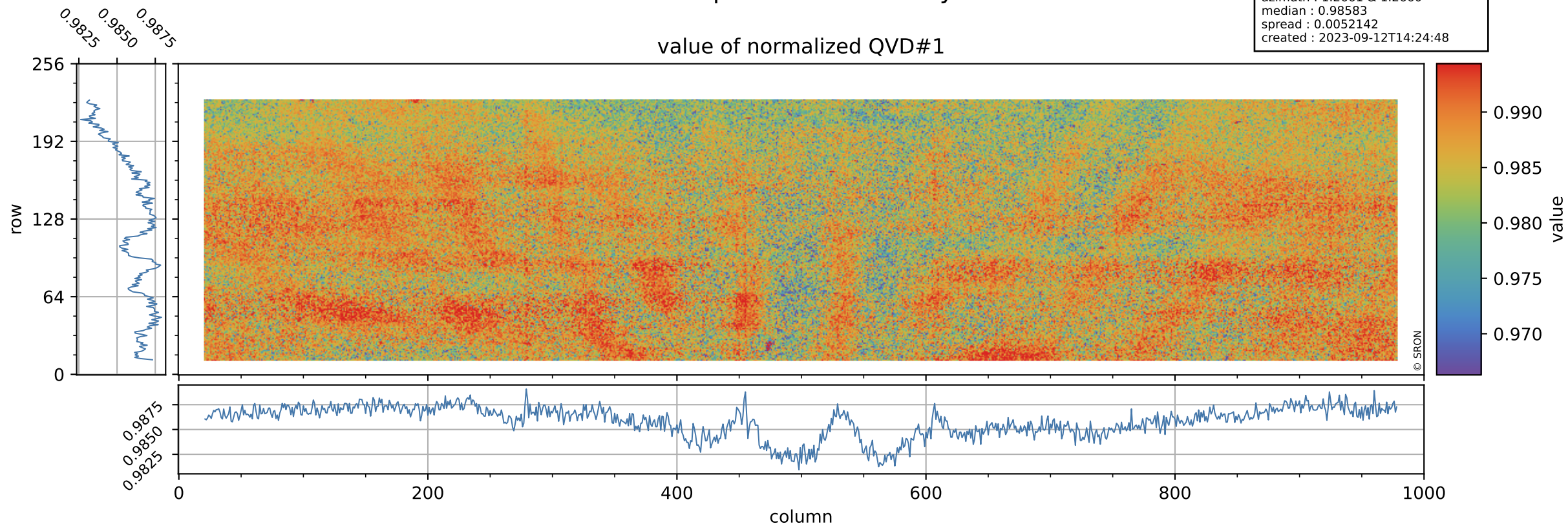

Tropomi SWIR stability

orbits : [30062, 30148]
coverage : 2023-08-02 / 2023-08-08
azimuth : 1.2661 & 1.2660
median : 1.0182 ke
spread : 0.16022 ke
created : 2023-09-12T14:24:48

QVD#1 background

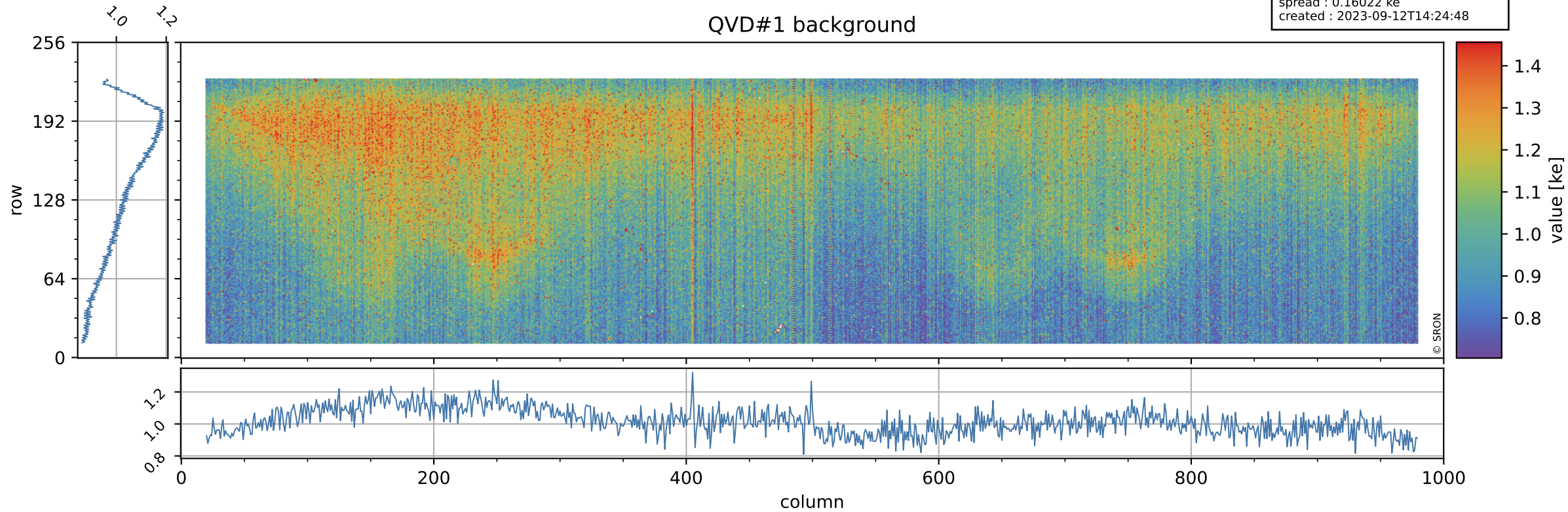

Tropomi SWIR stability

value of normalized QVD#2

orbits : [30062, 30148]
coverage : 2023-08-02 / 2023-08-08
azimuth : 1.2661 & 1.2660
median : 0.98593
spread : 0.0053297
created : 2023-09-12T14:24:48

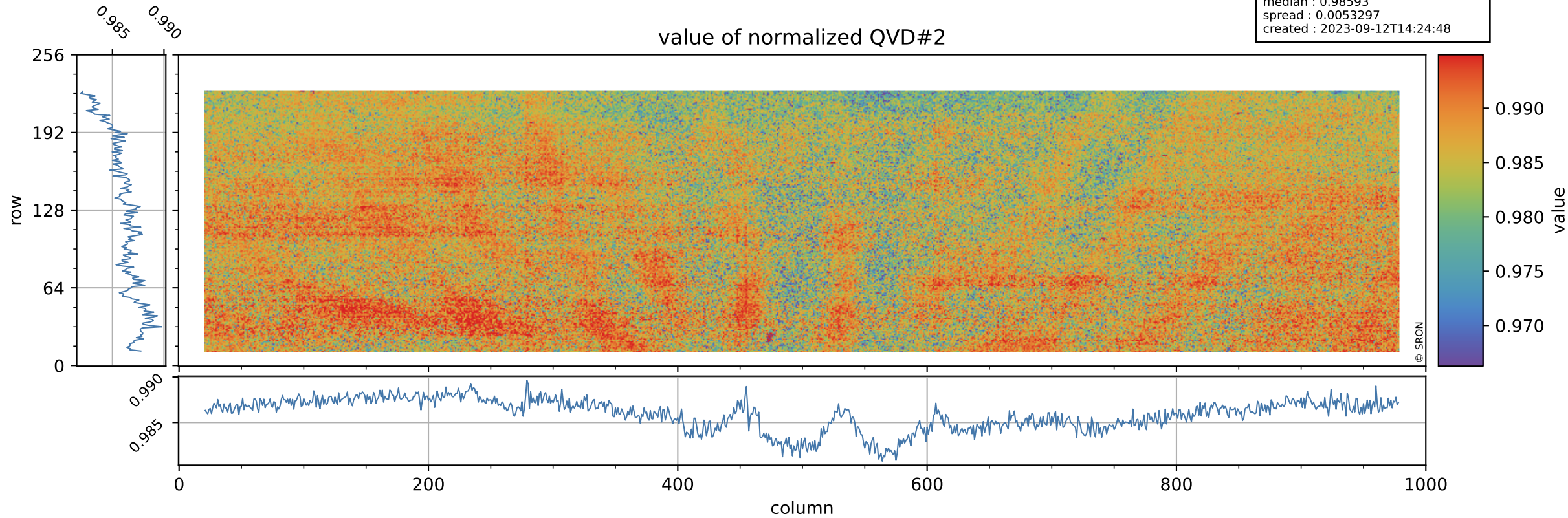

Tropomi SWIR stability

QVD#2 background

orbits : [30062, 30148]
coverage : 2023-08-02 / 2023-08-08
azimuth : 1.2661 & 1.2660
median : 1.0169 ke
spread : 0.16118 ke
created : 2023-09-12T14:24:49

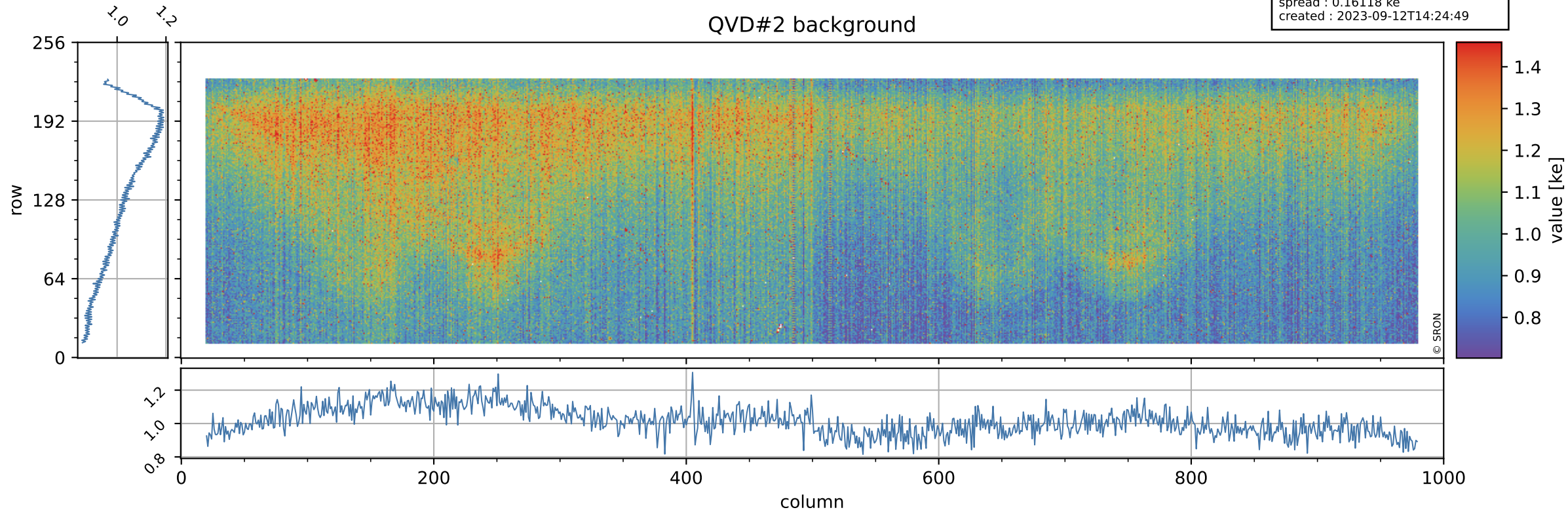

Tropomi SWIR stability

value of normalized DLED

orbits : [30062, 30148]
coverage : 2023-08-02 / 2023-08-08
azimuth : 1.2661 & 1.2660
median : 0.94656
spread : 0.0048075
created : 2023-09-12T14:24:49

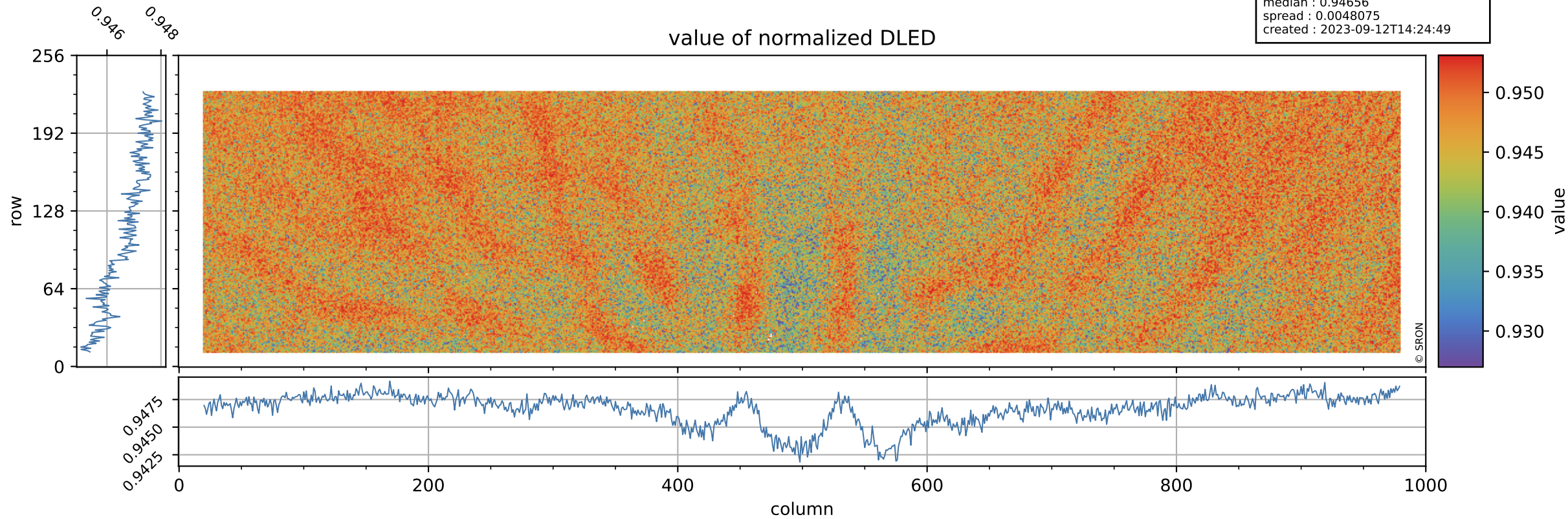

Tropomi SWIR stability

DLED background

orbits : [30062, 30148]
coverage : 2023-08-02 / 2023-08-08
azimuth : 1.2661 & 1.2660
median : 0.91278 ke
spread : 0.1447 ke
created : 2023-09-12T14:24:49

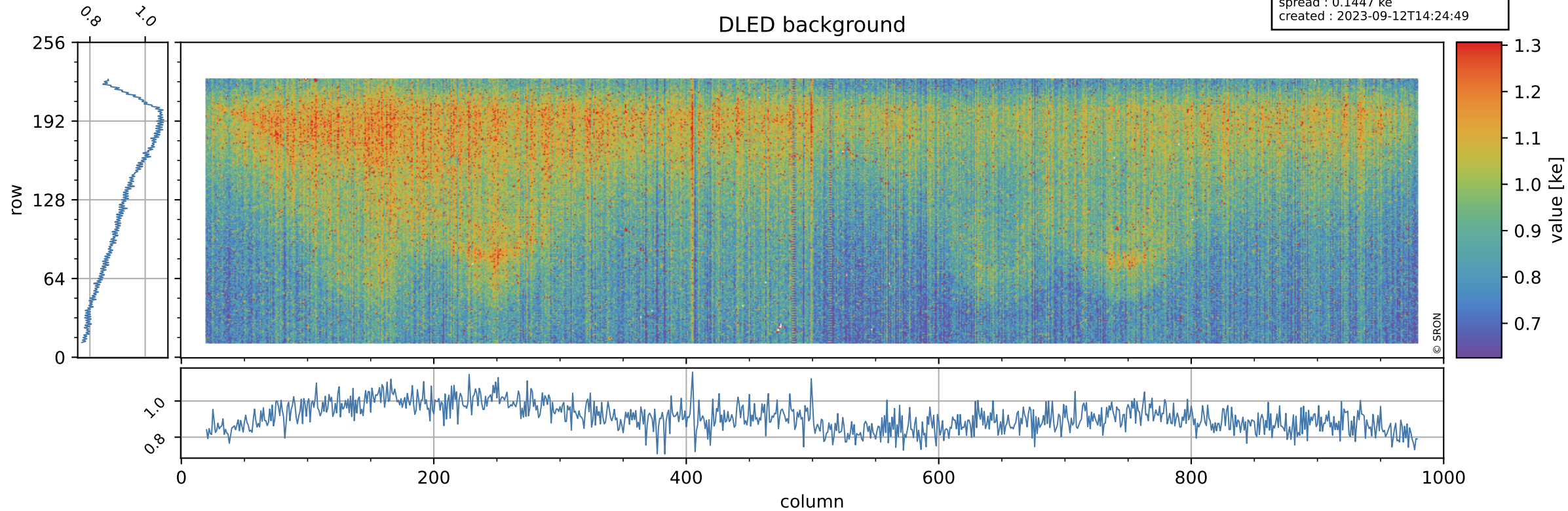

Tropomi SWIR stability ground-tracks of Sentinel-5P

orbits : [30062, 30148]
coverage : 2023-08-02 / 2023-08-08
azimuth : 1.2661 & 1.2660
created : 2023-09-12T14:24:49

