

# Tropomi SWIR stability

orbits : [30152, 30238]  
coverage : 2023-08-08 / 2023-08-14  
azimuth : 1.2659 & 1.2677  
median : 0.99853  
spread : 0.0016316  
created : 2023-09-13T04:23:04

value of ratio of normalized QVD#1 and QVD#2

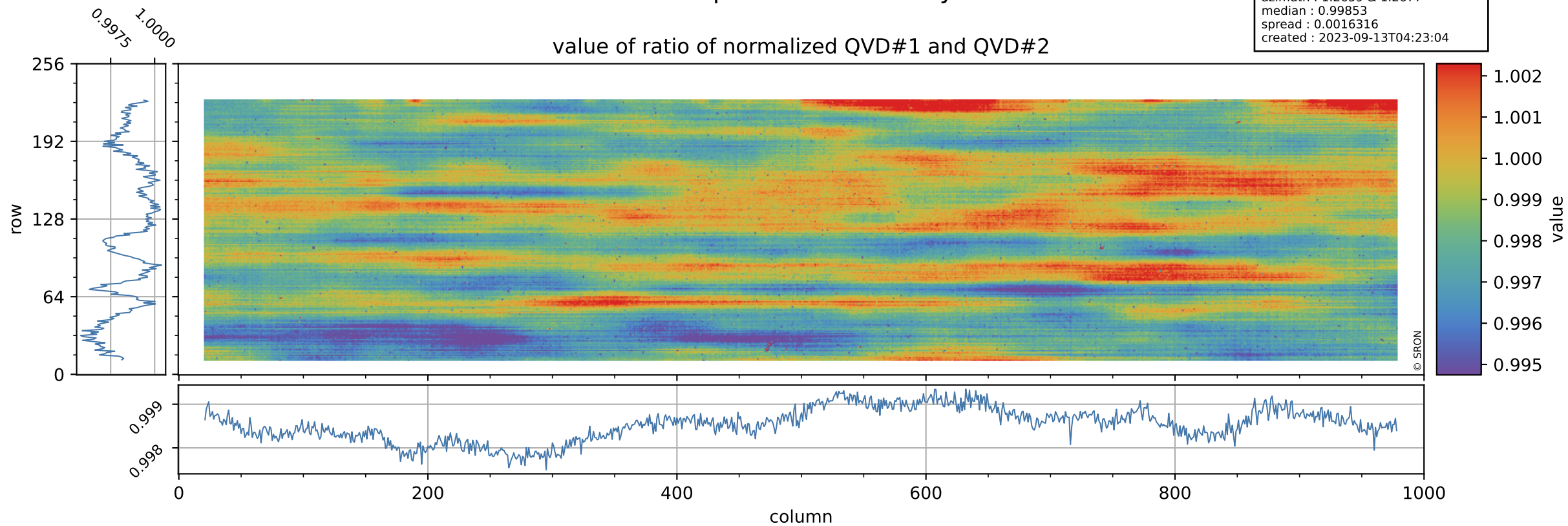

# Tropomi SWIR stability

uncertainty of ratio of normalized QVD#1 and QVD#2

orbits : [30152, 30238]  
coverage : 2023-08-08 / 2023-08-14  
azimuth : 1.2659 & 1.2677  
median : 1.0409  
spread : 0.20493  
created : 2023-09-13T04:23:04

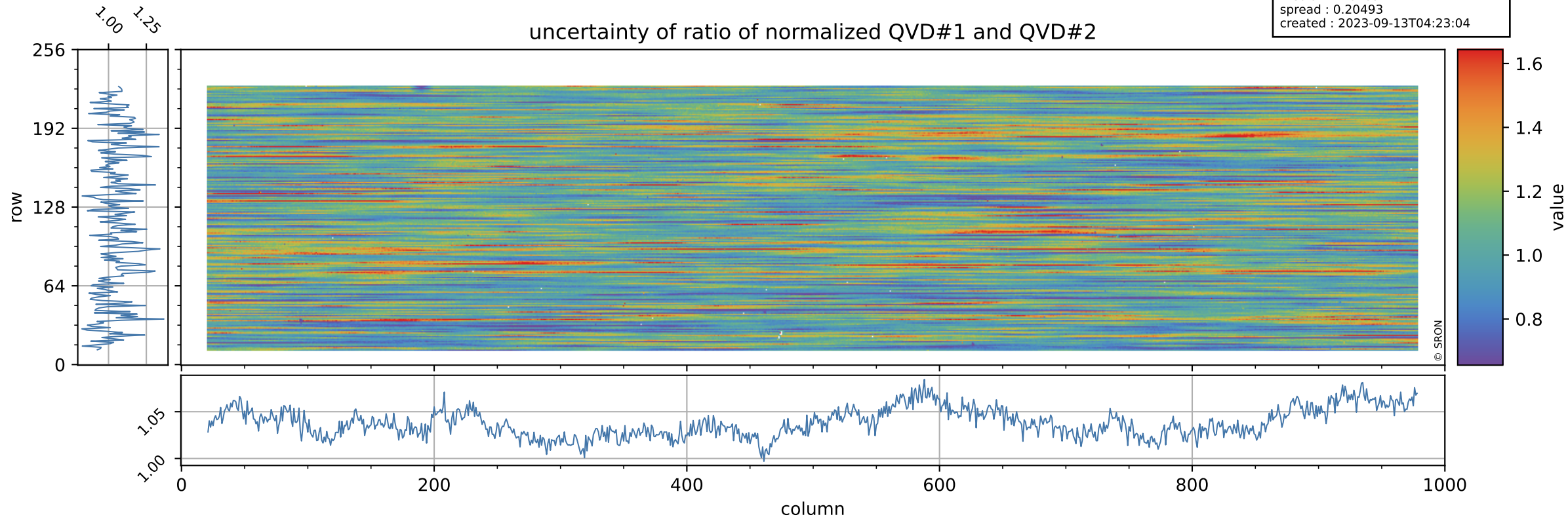

# Tropomi SWIR stability

value of ratio of normalized DLED and QVD#1

orbits : [30152, 30238]  
coverage : 2023-08-08 / 2023-08-14  
azimuth : 1.2659 & 1.2677  
median : 0.96066  
spread : 0.0023211  
created : 2023-09-13T04:23:04

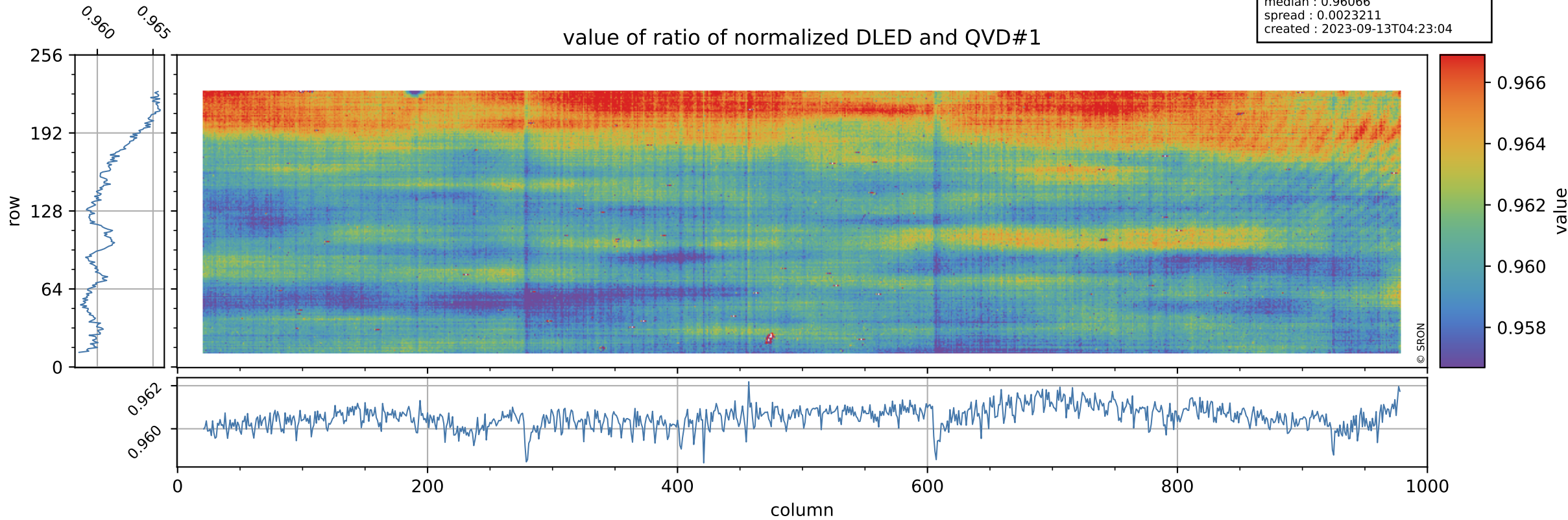



# Tropomi SWIR stability

orbits : [30152, 30238]  
coverage : 2023-08-08 / 2023-08-14  
azimuth : 1.2659 & 1.2677  
median : 0.72364  
spread : 0.14787  
created : 2023-09-13T04:23:05

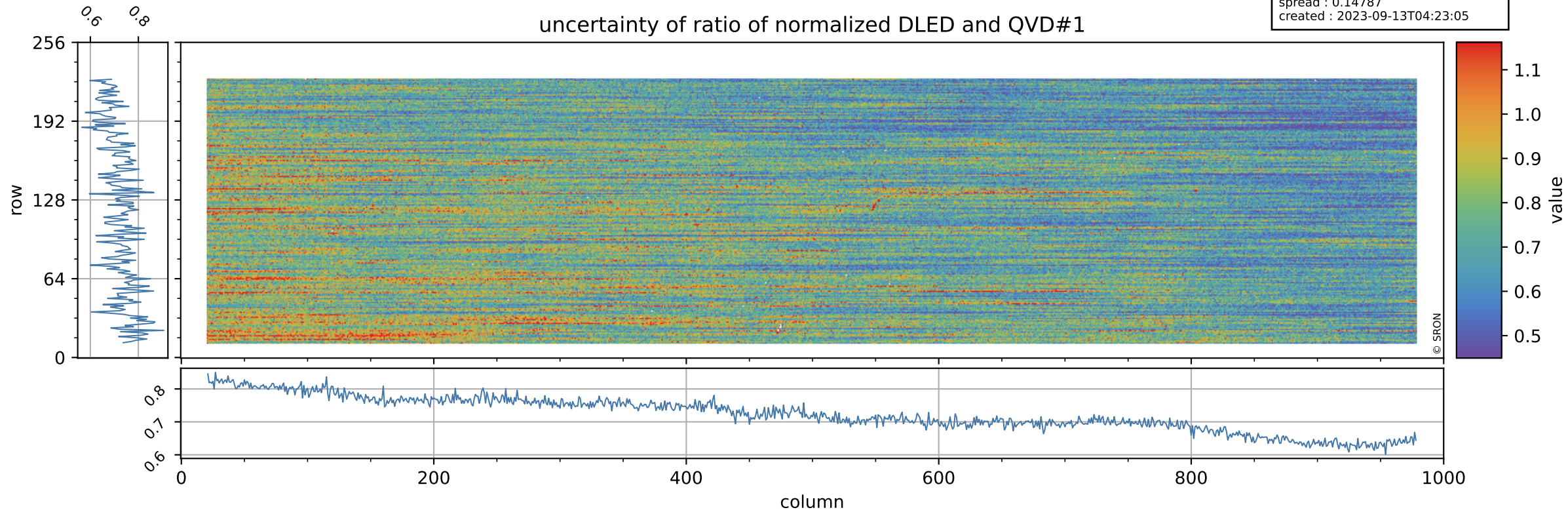

# Tropomi SWIR stability

value of ratio of normalized WLS and QVD#1

orbits : [30152, 30238]  
coverage : 2023-08-08 / 2023-08-14  
azimuth : 1.2659 & 1.2677  
median : 1.0151  
spread : 0.0025353  
created : 2023-09-13T04:23:05

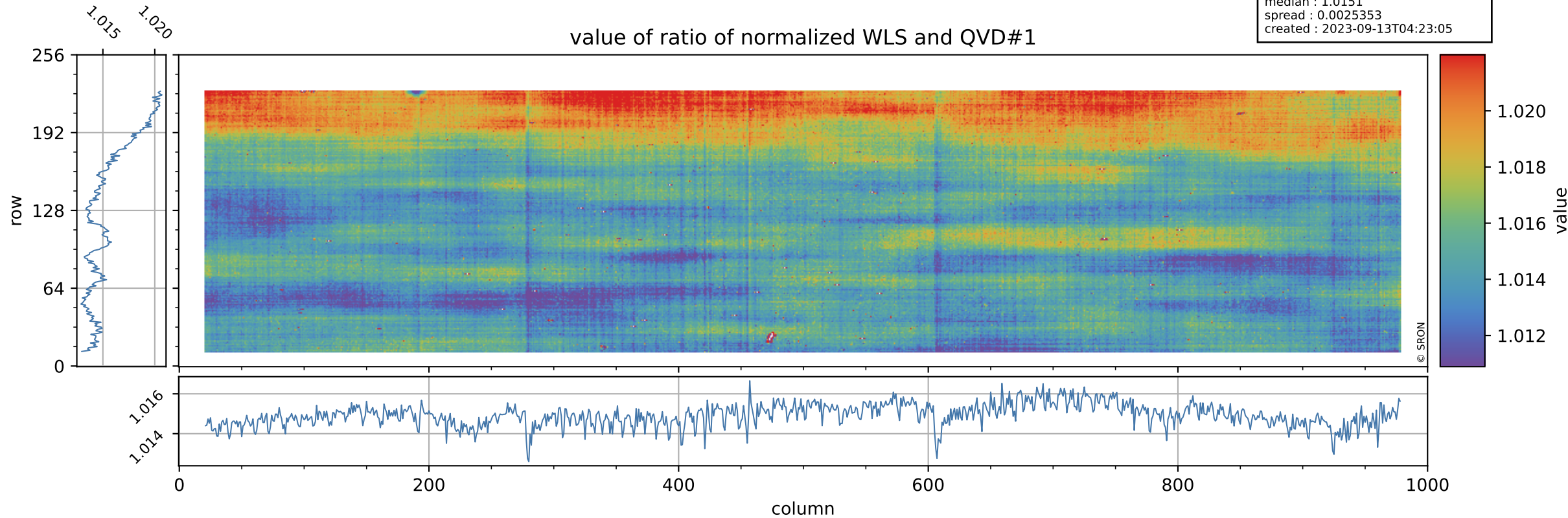



# Tropomi SWIR stability

uncertainty of ratio of normalized WLS and QVD#1

orbits : [30152, 30238]  
coverage : 2023-08-08 / 2023-08-14  
azimuth : 1.2659 & 1.2677  
median : 0.39491  
spread : 0.078854  
created : 2023-09-13T04:23:05

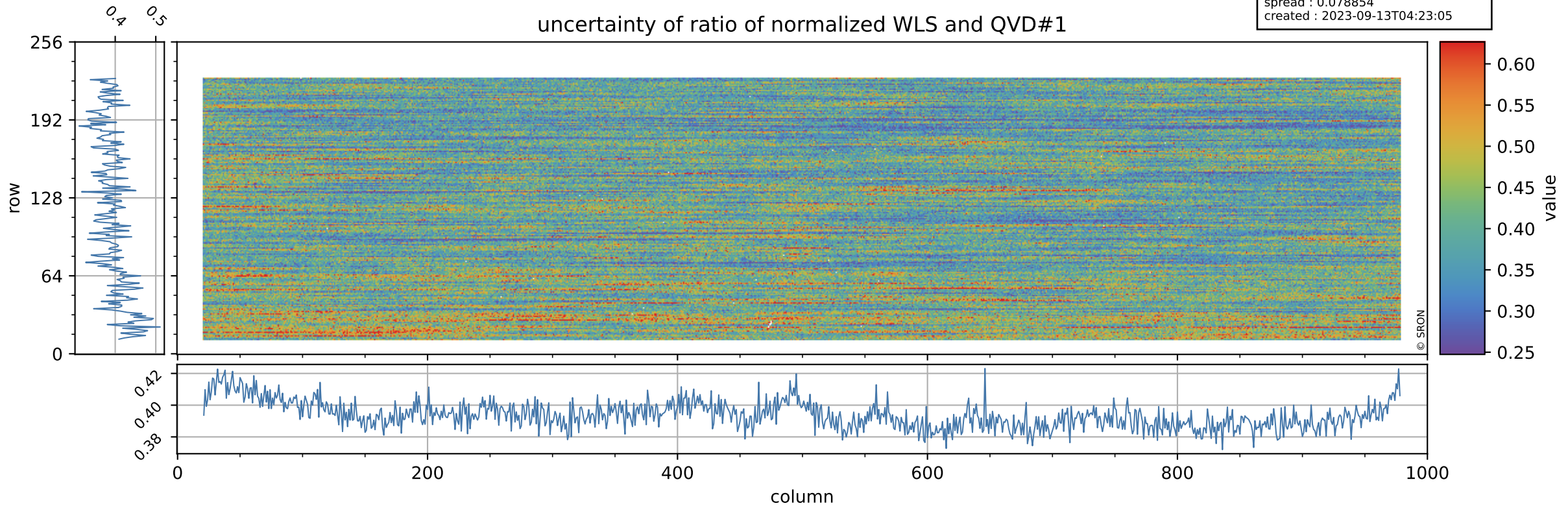

# Tropomi SWIR stability

orbits : [30152, 30238]  
coverage : 2023-08-08 / 2023-08-14  
azimuth : 1.2659 & 1.2677  
median : 0.95941  
spread : 0.0025825  
created : 2023-09-13T04:23:05

value of ratio of normalized DLED and QVD#2

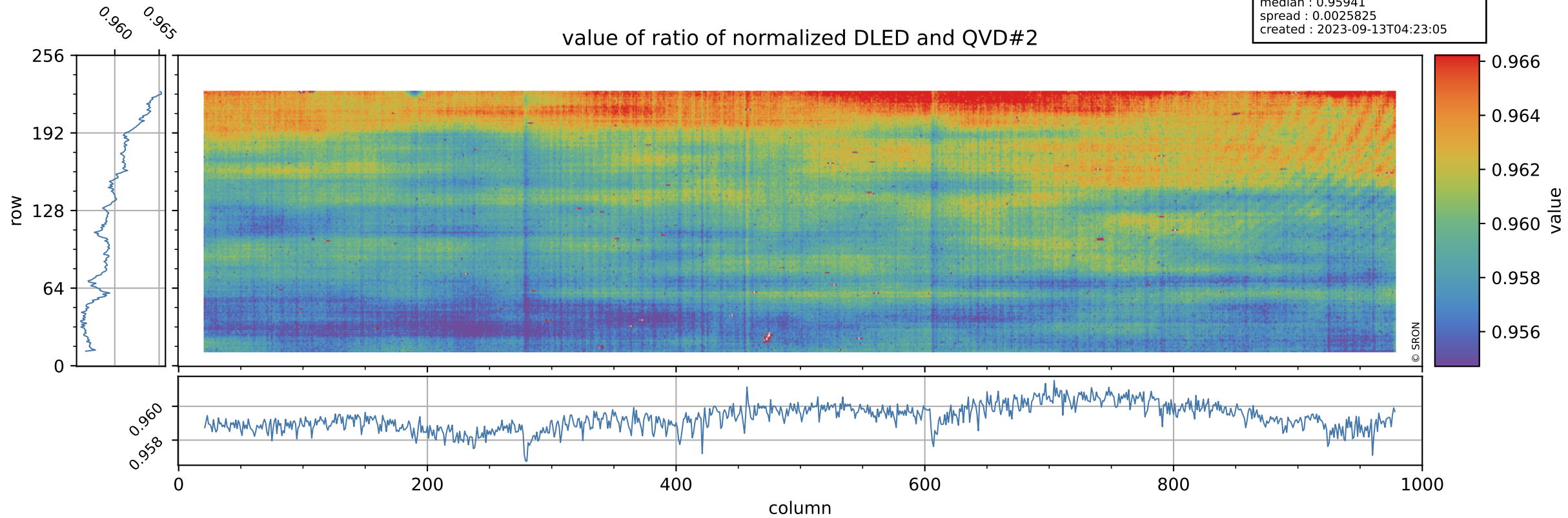



# Tropomi SWIR stability

orbits : [30152, 30238]  
coverage : 2023-08-08 / 2023-08-14  
azimuth : 1.2659 & 1.2677  
median : 0.74991  
spread : 0.15128  
created : 2023-09-13T04:23:06

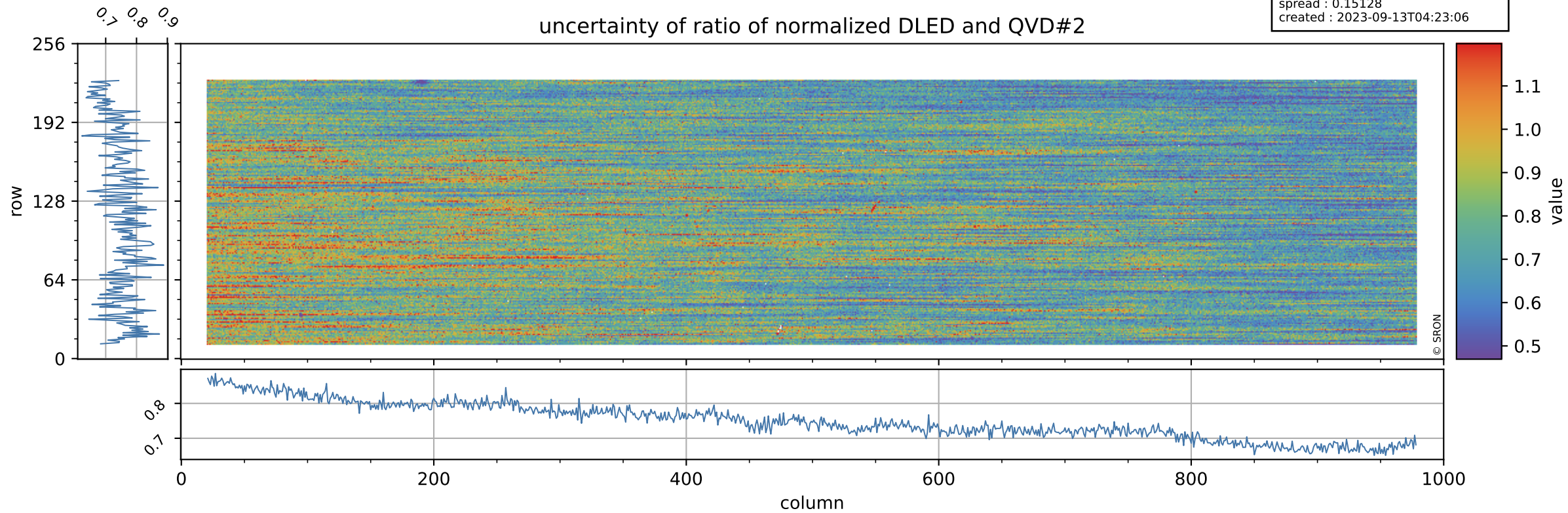



# Tropomi SWIR stability

value of ratio of normalized WLS and QVD#2

orbits : [30152, 30238]  
coverage : 2023-08-08 / 2023-08-14  
azimuth : 1.2659 & 1.2677  
median : 1.0137  
spread : 0.0027757  
created : 2023-09-13T04:23:06

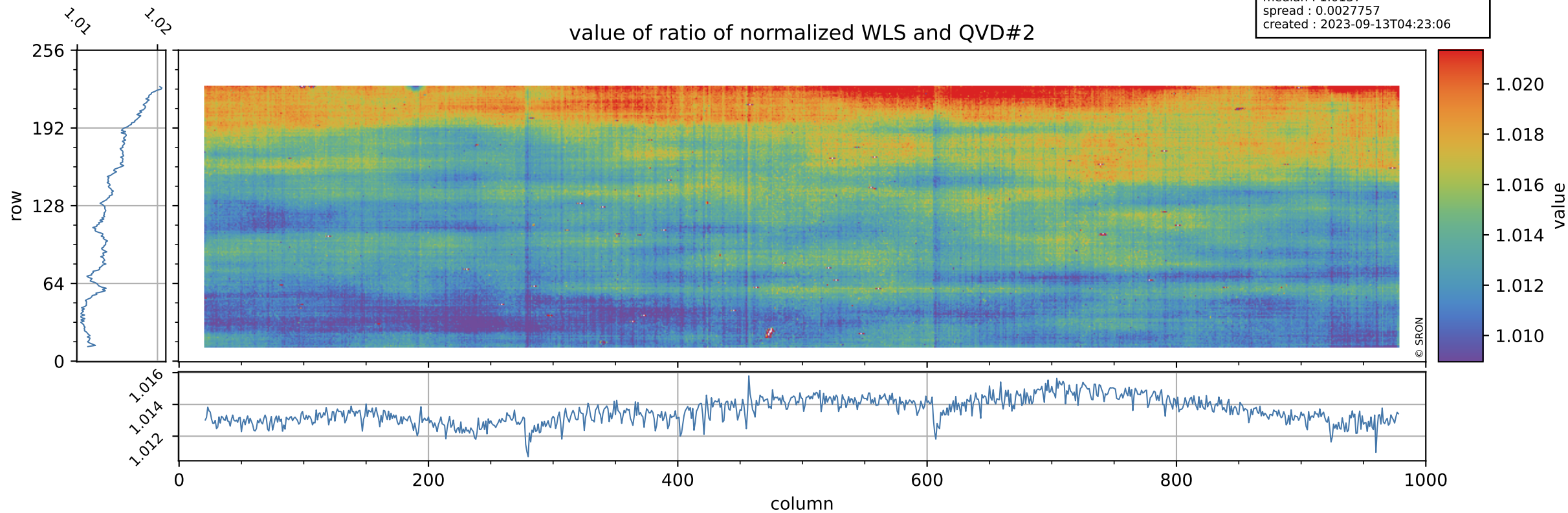

# Tropomi SWIR stability

uncertainty of ratio of normalized WLS and QVD#2

orbits : [30152, 30238]  
coverage : 2023-08-08 / 2023-08-14  
azimuth : 1.2659 & 1.2677  
median : 0.4094  
spread : 0.080228  
created : 2023-09-13T04:23:06

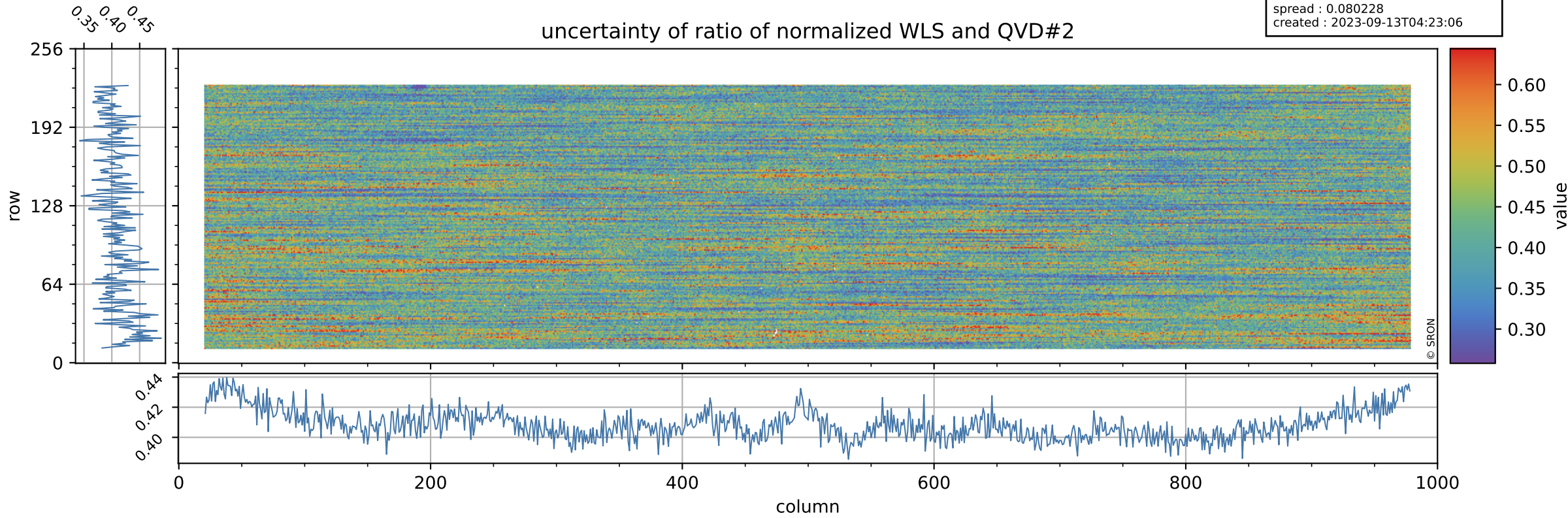



# Tropomi SWIR stability

value of ratio of normalized DLED and WLS

orbits : [30152, 30238]  
coverage : 2023-08-08 / 2023-08-14  
azimuth : 1.2659 & 1.2677  
median : 0.94644  
spread : 0.00073421  
created : 2023-09-13T04:23:06

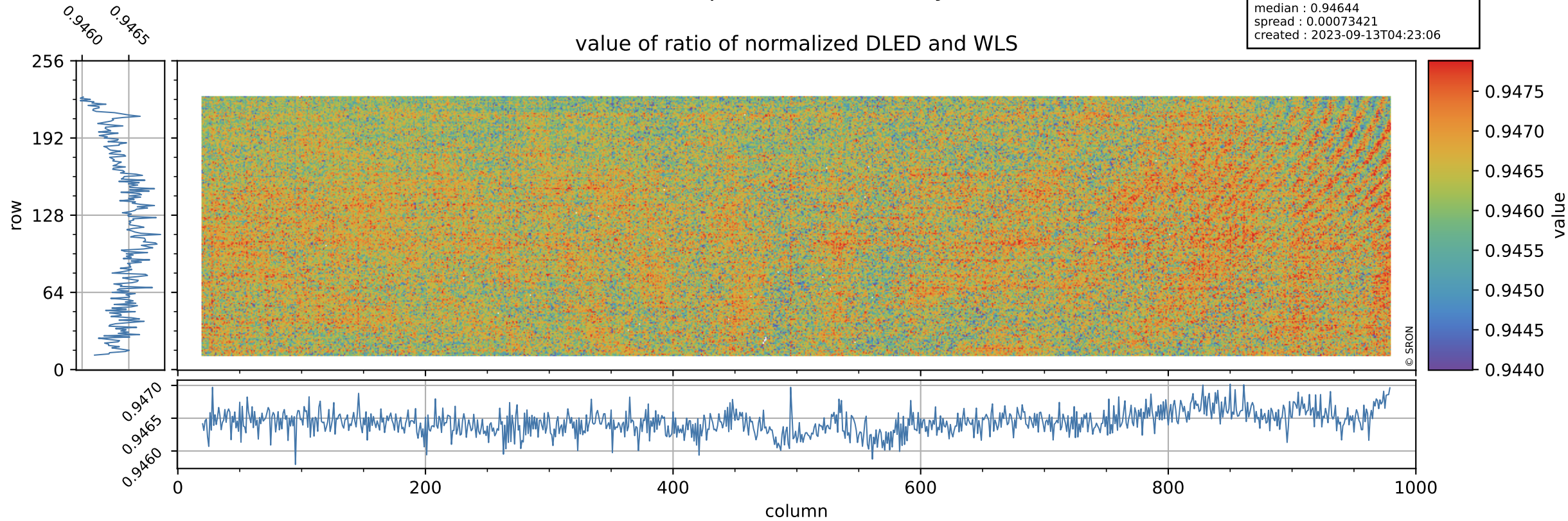

# Tropomi SWIR stability

orbits : [30152, 30238]  
coverage : 2023-08-08 / 2023-08-14  
azimuth : 1.2659 & 1.2677  
median : 1.8391  
spread : 0.359  
created : 2023-09-13T04:23:07

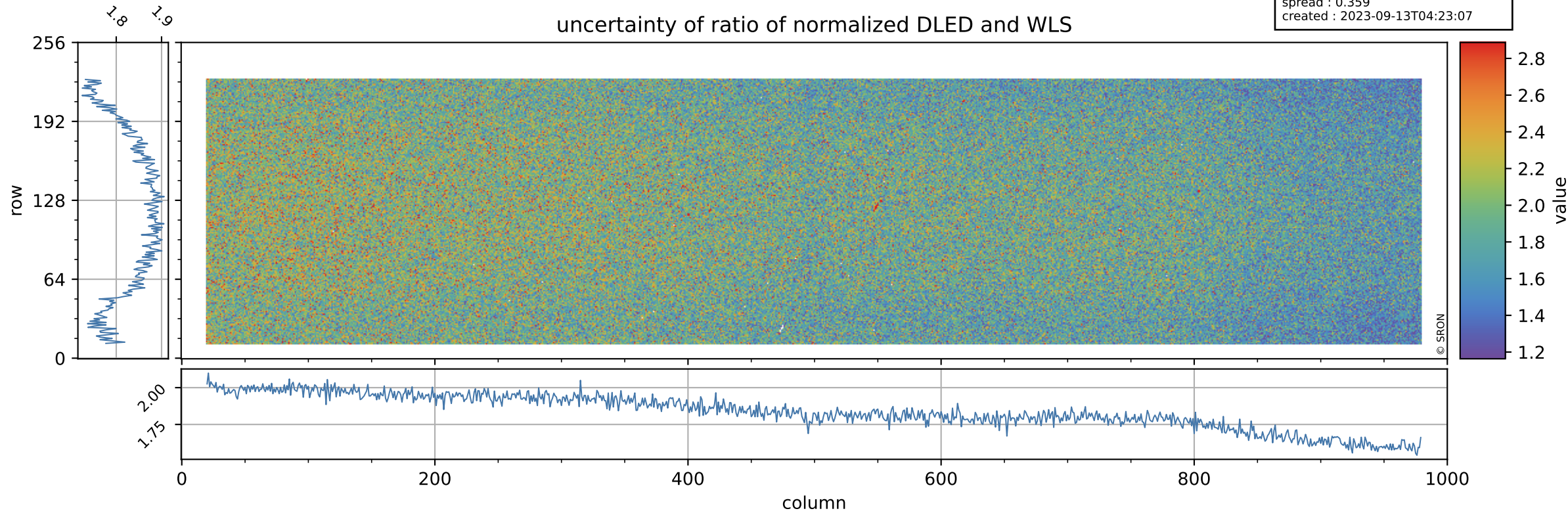



# Tropomi SWIR stability

value of normalized QVD#1

orbits : [30152, 30238]  
coverage : 2023-08-08 / 2023-08-14  
azimuth : 1.2659 & 1.2677  
median : 0.98455  
spread : 0.0053356  
created : 2023-09-13T04:23:07

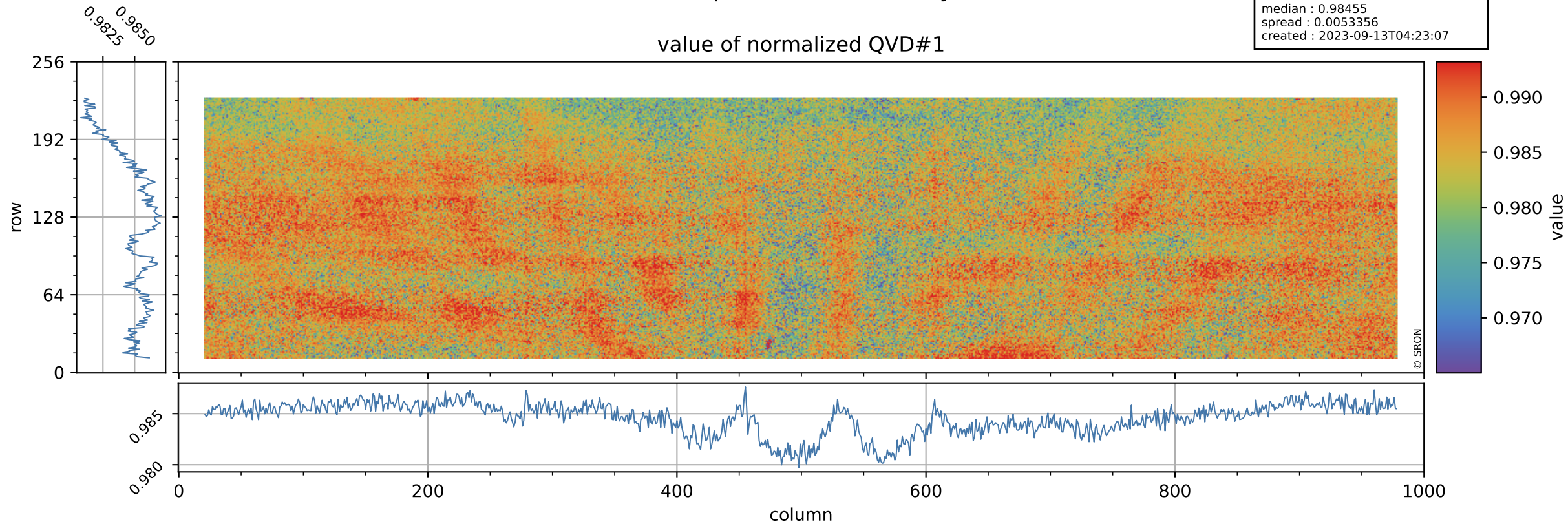

# Tropomi SWIR stability

orbits : [30152, 30238]  
coverage : 2023-08-08 / 2023-08-14  
azimuth : 1.2659 & 1.2677  
median : 1.0158 ke  
spread : 0.16169 ke  
created : 2023-09-13T04:23:07

## QVD#1 background

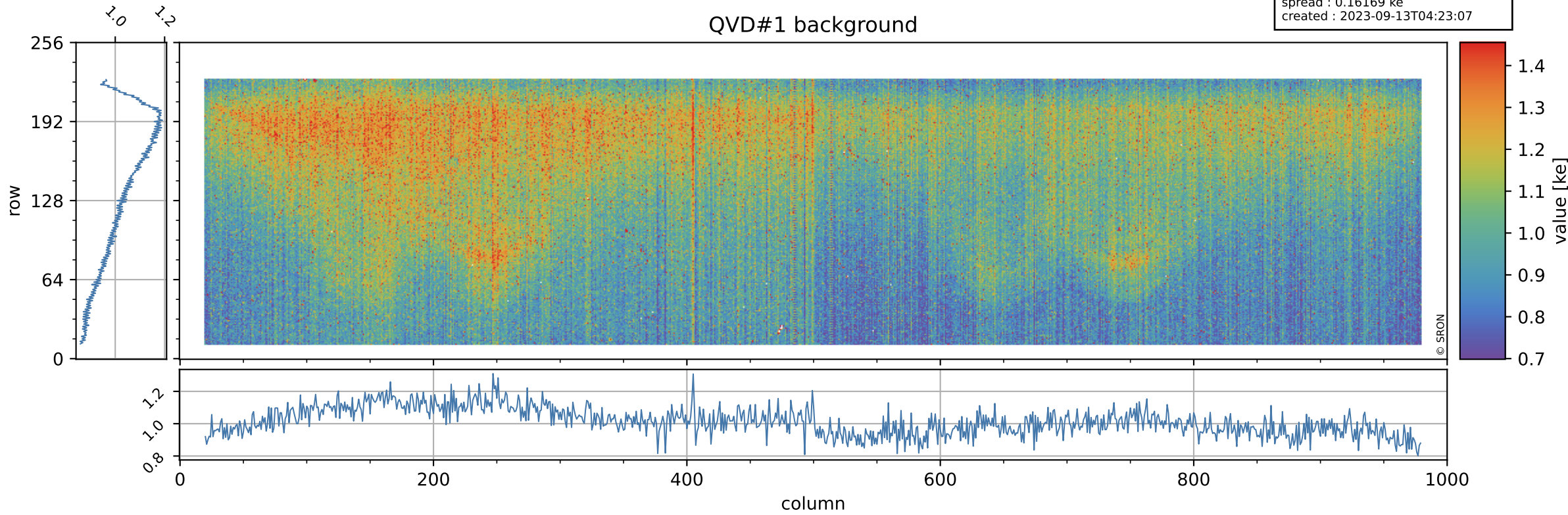



# Tropomi SWIR stability

value of normalized QVD#2

orbits : [30152, 30238]  
coverage : 2023-08-08 / 2023-08-14  
azimuth : 1.2659 & 1.2677  
median : 0.98598  
spread : 0.0054044  
created : 2023-09-13T04:23:07

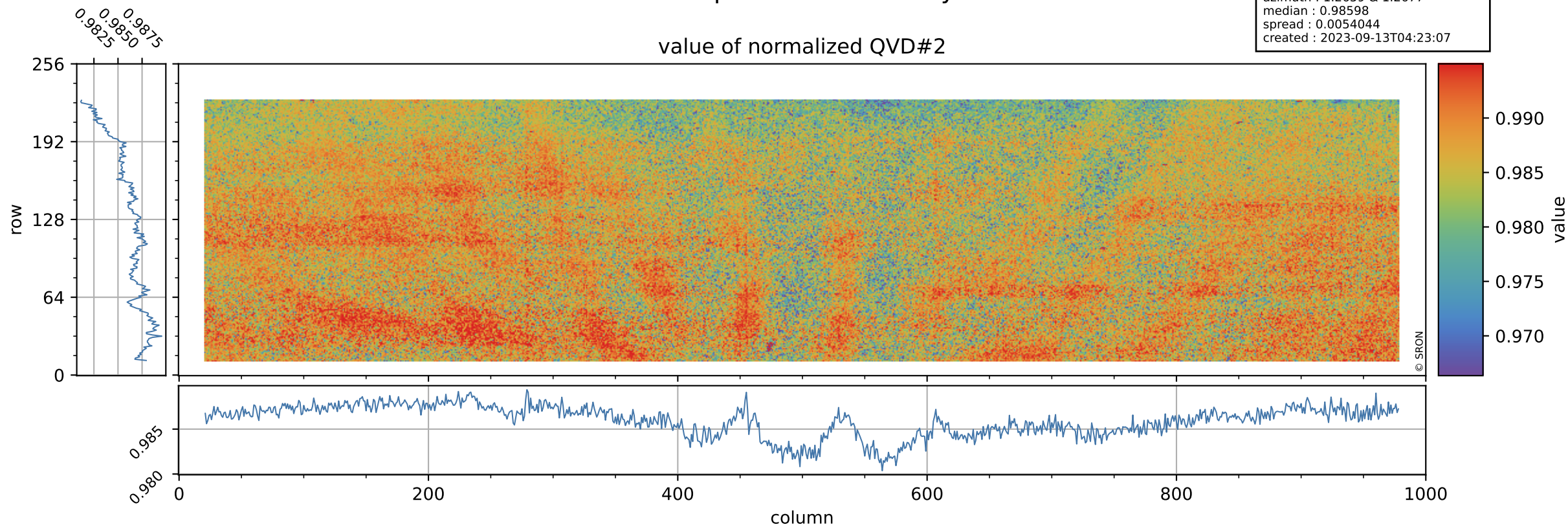

# Tropomi SWIR stability

orbits : [30152, 30238]  
coverage : 2023-08-08 / 2023-08-14  
azimuth : 1.2659 & 1.2677  
median : 1.02 ke  
spread : 0.16155 ke  
created : 2023-09-13T04:23:08

## QVD#2 background

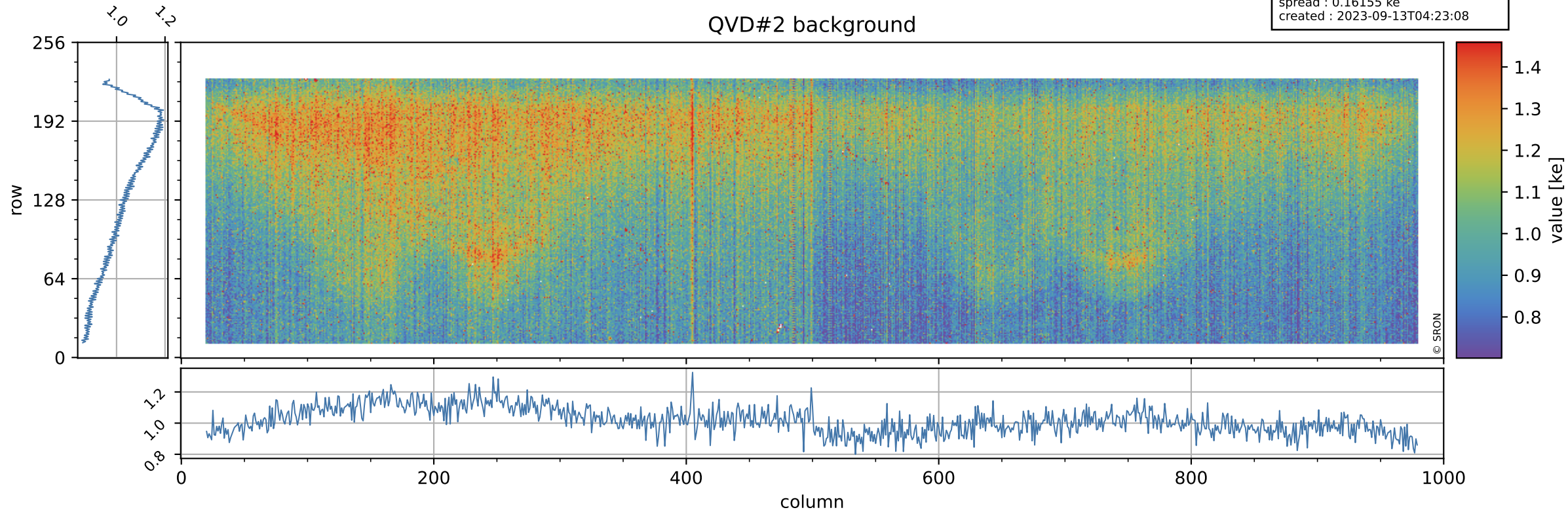



# Tropomi SWIR stability

value of normalized DLED

orbits : [30152, 30238]  
coverage : 2023-08-08 / 2023-08-14  
azimuth : 1.2659 & 1.2677  
median : 0.94638  
spread : 0.0048173  
created : 2023-09-13T04:23:08

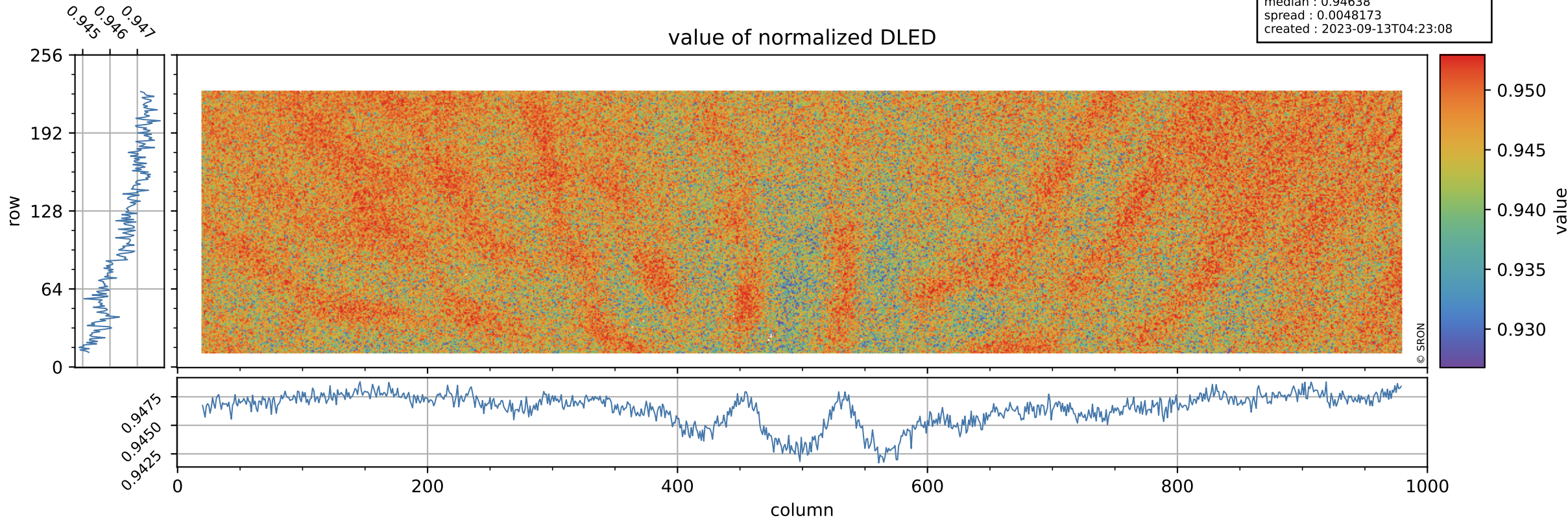

# Tropomi SWIR stability

DLED background

orbits : [30152, 30238]  
coverage : 2023-08-08 / 2023-08-14  
azimuth : 1.2659 & 1.2677  
median : 0.90354 ke  
spread : 0.14821 ke  
created : 2023-09-13T04:23:08

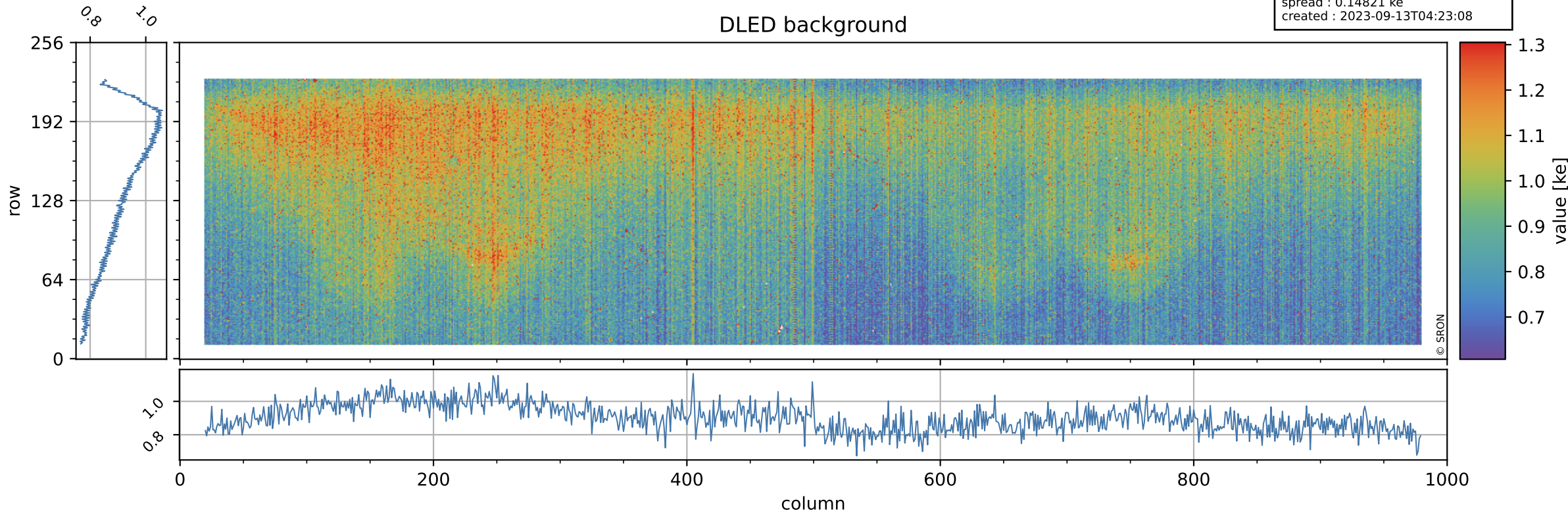



# Tropomi SWIR stability

value of normalized WLS

orbits : [30152, 30238]  
coverage : 2023-08-08 / 2023-08-14  
azimuth : 1.2659 & 1.2677  
median : 0.99993  
spread : 0.0046069  
created : 2023-09-13T04:23:09

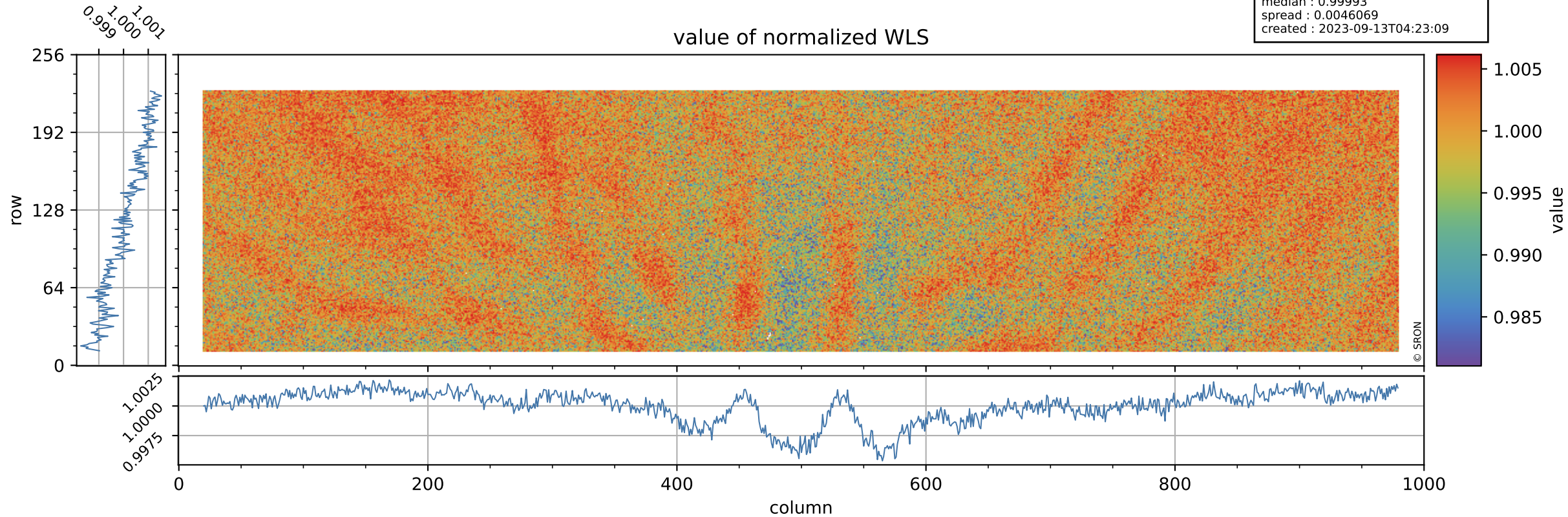

# Tropomi SWIR stability

orbits : [30152, 30238]  
coverage : 2023-08-08 / 2023-08-14  
azimuth : 1.2659 & 1.2677  
median : 357.02 e  
spread : 88.708 e  
created : 2023-09-13T04:23:09

## WLS background

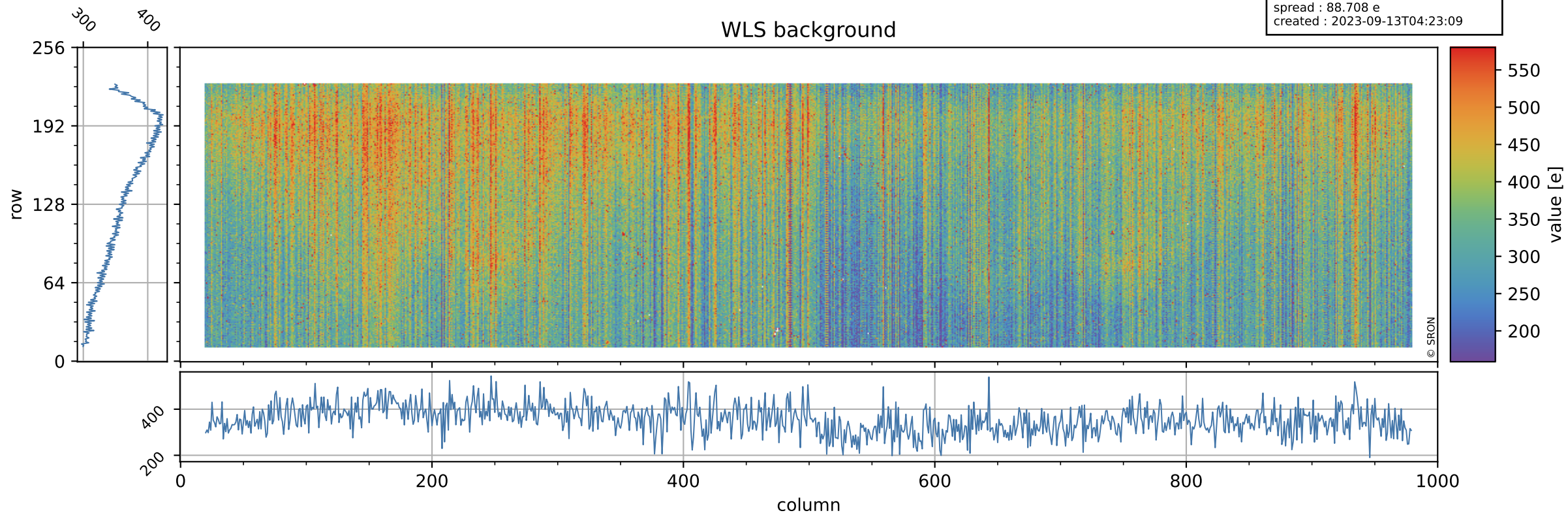



# Tropomi SWIR stability ground-tracks of Sentinel-5P

orbits : [30152, 30238]  
coverage : 2023-08-08 / 2023-08-14  
azimuth : 1.2659 & 1.2677  
created : 2023-09-13T04:23:09

