

Tropomi SWIR stability

value of ratio of normalized QVD#1 and QVD#2

orbits : [30242, 30328]
coverage : 2023-08-14 / 2023-08-21
azimuth : 1.2667 & 1.2660
median : 0.99941
spread : 0.0017113
created : 2023-08-24T10:13:46

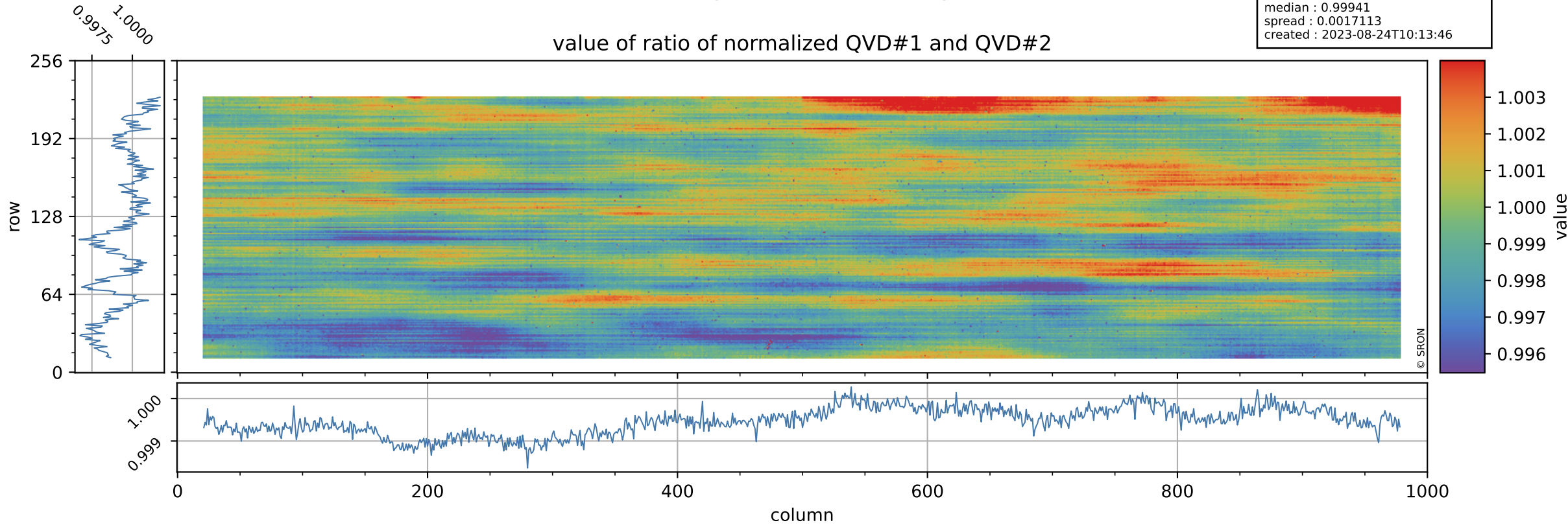

Tropomi SWIR stability

uncertainty of ratio of normalized QVD#1 and QVD#2

orbits : [30242, 30328]
coverage : 2023-08-14 / 2023-08-21
azimuth : 1.2667 & 1.2660
median : 1.0097
spread : 0.18962
created : 2023-08-24T10:13:46

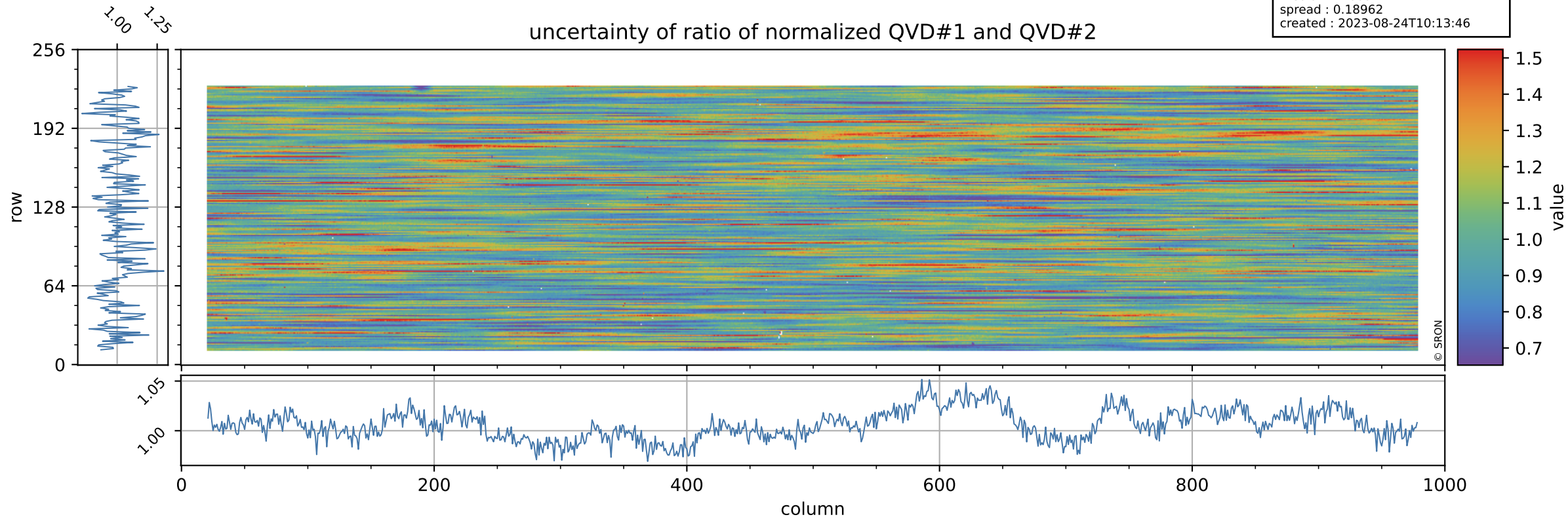

Tropomi SWIR stability

value of ratio of normalized DLED and QVD#1

orbits : [30242, 30328]
coverage : 2023-08-14 / 2023-08-21
azimuth : 1.2667 & 1.2660
median : 0.95976
spread : 0.0022418
created : 2023-08-24T10:13:46

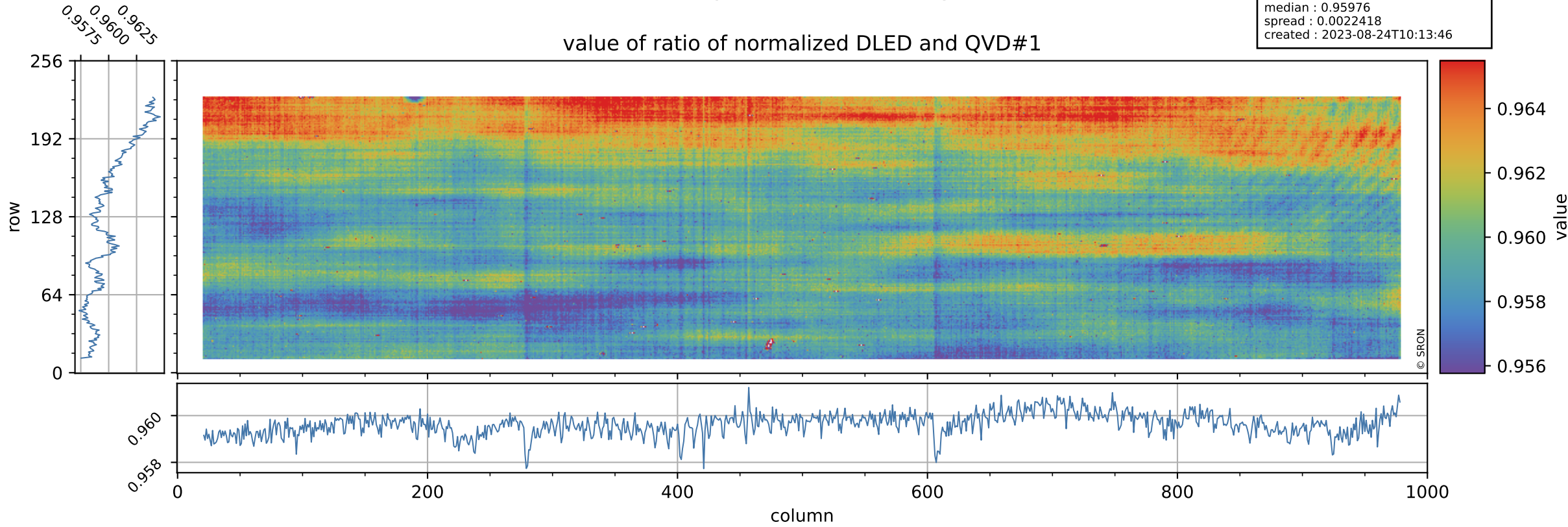

Tropomi SWIR stability

orbits : [30242, 30328]
coverage : 2023-08-14 / 2023-08-21
azimuth : 1.2667 & 1.2660
median : 0.74427
spread : 0.1509
created : 2023-08-24T10:13:46

uncertainty of ratio of normalized DLED and QVD#1

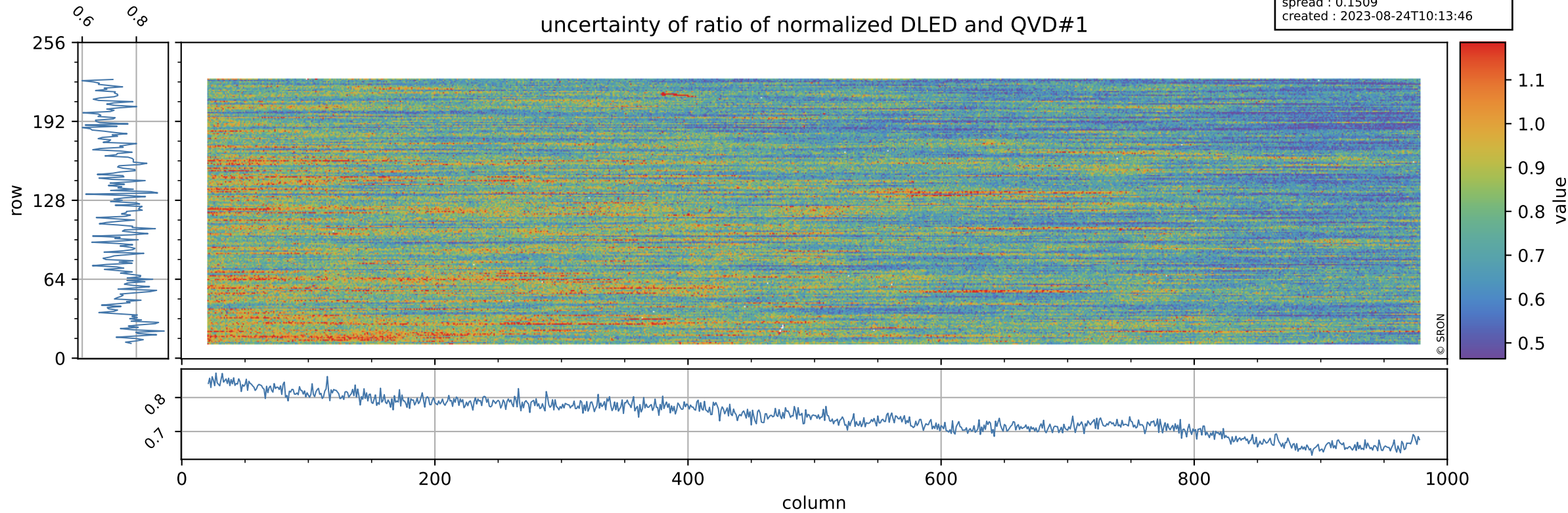

Tropomi SWIR stability

value of ratio of normalized WLS and QVD#1

orbits : [30242, 30328]
coverage : 2023-08-14 / 2023-08-21
azimuth : 1.2667 & 1.2660
median : 1.0066
spread : 0.0020425
created : 2023-08-24T10:13:47

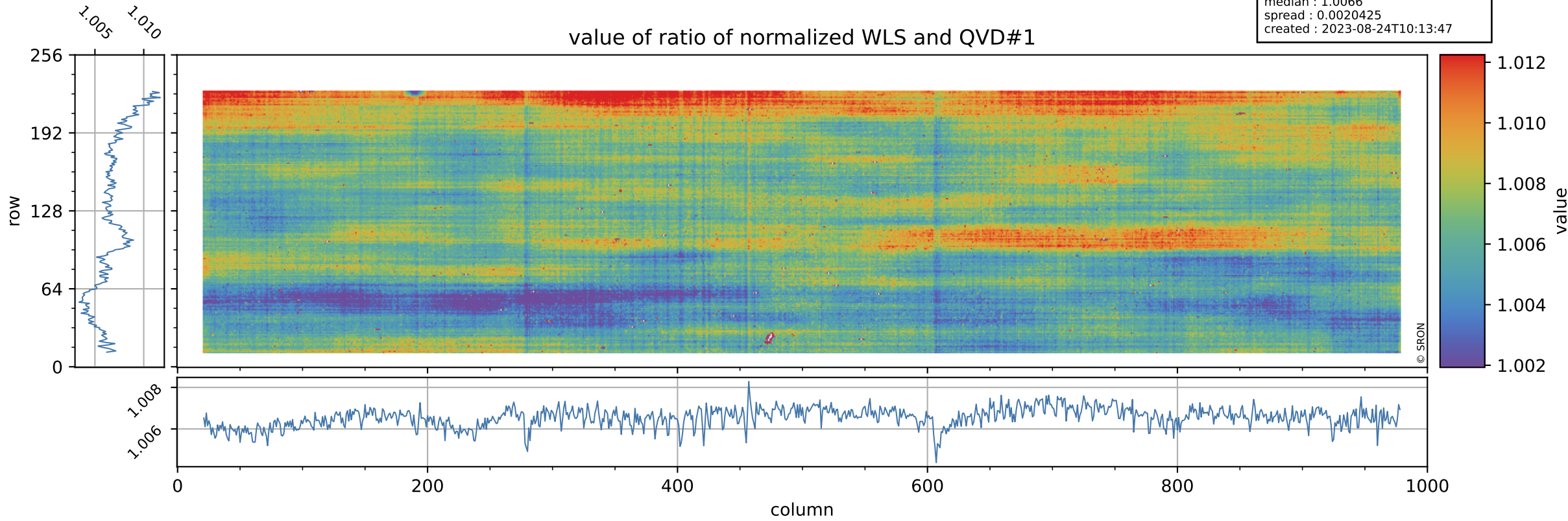

Tropomi SWIR stability

uncertainty of ratio of normalized WLS and QVD#1

orbits : [30242, 30328]
coverage : 2023-08-14 / 2023-08-21
azimuth : 1.2667 & 1.2660
median : 0.404
spread : 0.080106
created : 2023-08-24T10:13:47

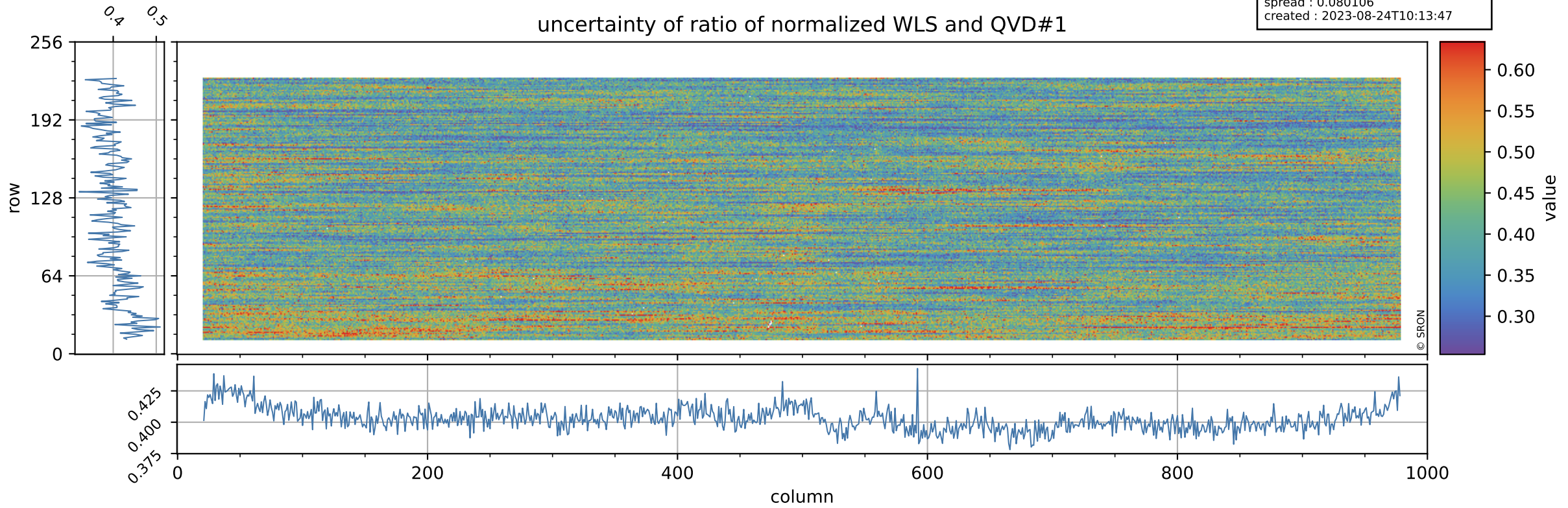

Tropomi SWIR stability

orbits : [30242, 30328]
coverage : 2023-08-14 / 2023-08-21
azimuth : 1.2667 & 1.2660
median : 0.95916
spread : 0.002847
created : 2023-08-24T10:13:47

value of ratio of normalized DLED and QVD#2

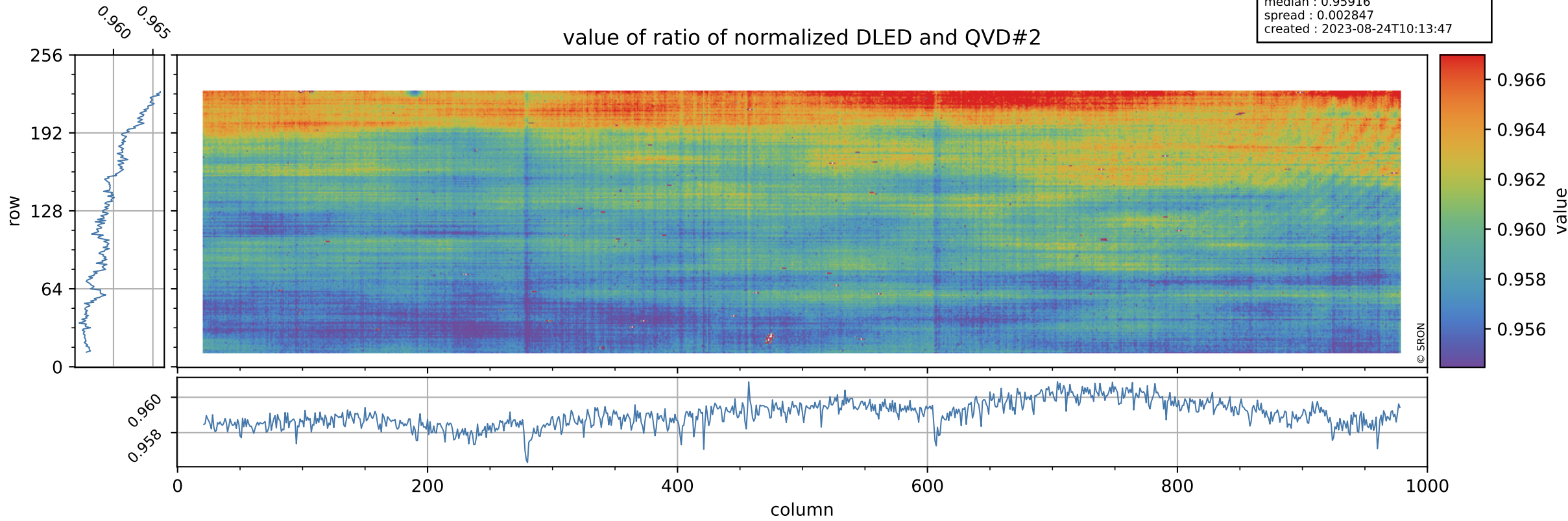

Tropomi SWIR stability

orbits : [30242, 30328]
coverage : 2023-08-14 / 2023-08-21
azimuth : 1.2667 & 1.2660
median : 0.74749
spread : 0.14506
created : 2023-08-24T10:13:48

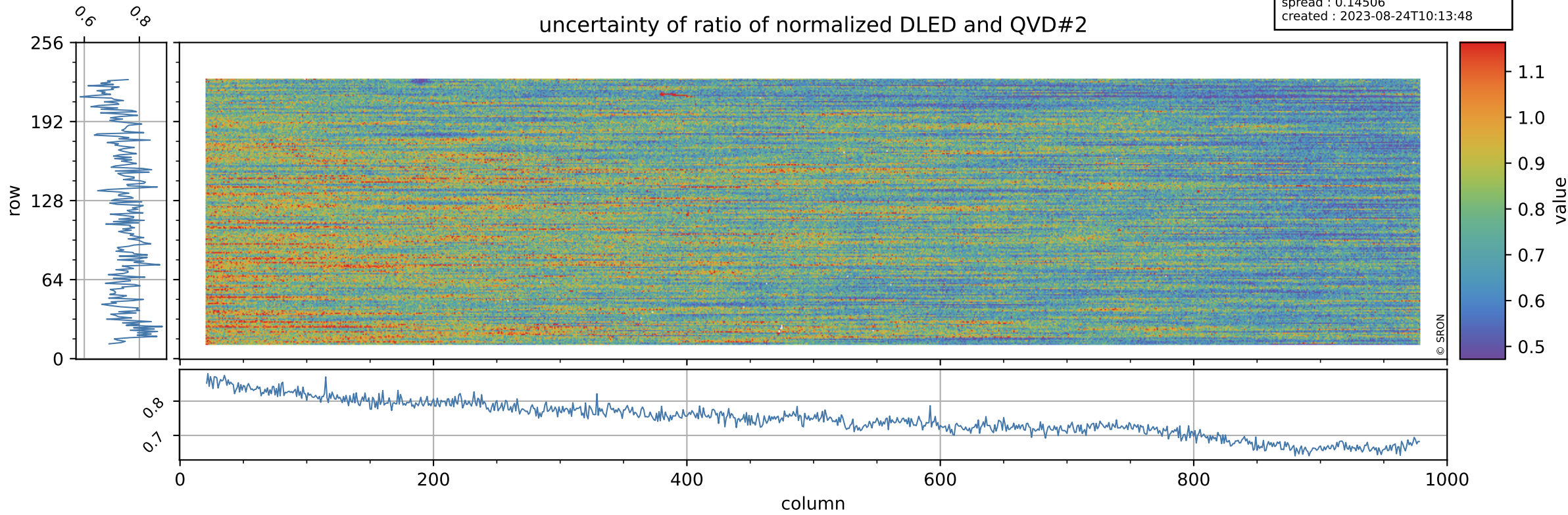

Tropomi SWIR stability

value of ratio of normalized WLS and QVD#2

orbits : [30242, 30328]
coverage : 2023-08-14 / 2023-08-21
azimuth : 1.2667 & 1.2660
median : 1.0059
spread : 0.0026365
created : 2023-08-24T10:13:48

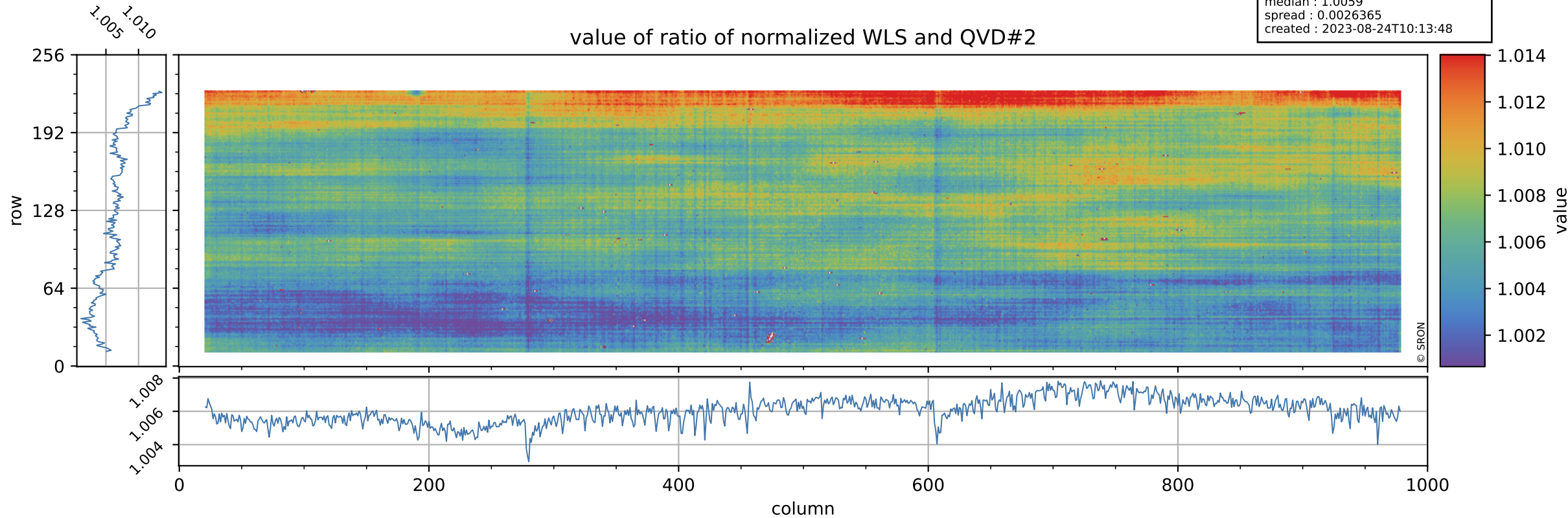

Tropomi SWIR stability

uncertainty of ratio of normalized WLS and QVD#2

orbits : [30242, 30328]
coverage : 2023-08-14 / 2023-08-21
azimuth : 1.2667 & 1.2660
median : 0.40546
spread : 0.07658
created : 2023-08-24T10:13:48

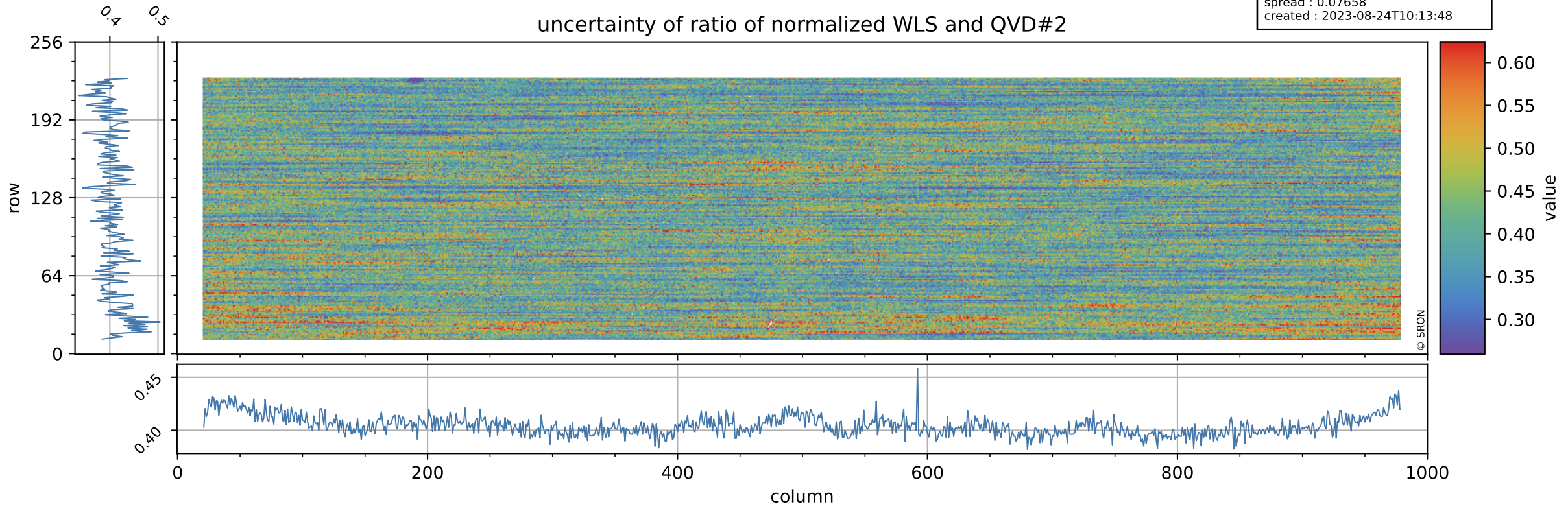

Tropomi SWIR stability

value of ratio of normalized DLED and WLS

orbits : [30242, 30328]
coverage : 2023-08-14 / 2023-08-21
azimuth : 1.2667 & 1.2660
median : 0.95362
spread : 0.0012556
created : 2023-08-24T10:13:48

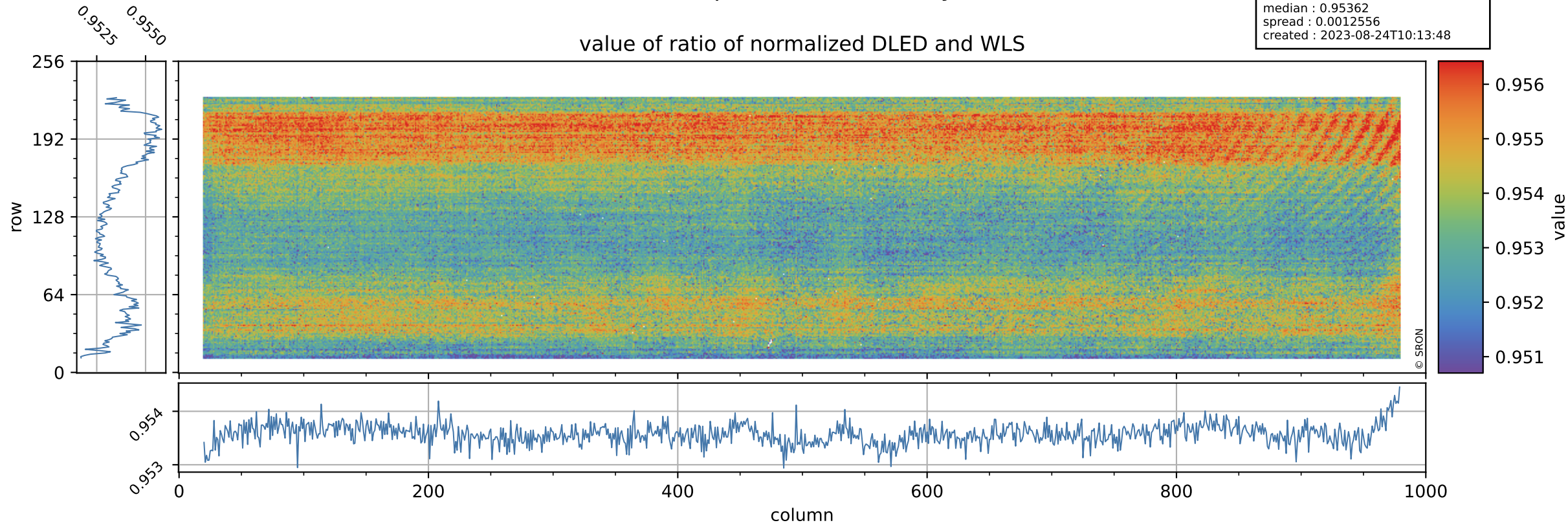

Tropomi SWIR stability

orbits : [30242, 30328]
coverage : 2023-08-14 / 2023-08-21
azimuth : 1.2667 & 1.2660
median : 1.8491
spread : 0.36106
created : 2023-08-24T10:13:49

uncertainty of ratio of normalized DLED and WLS

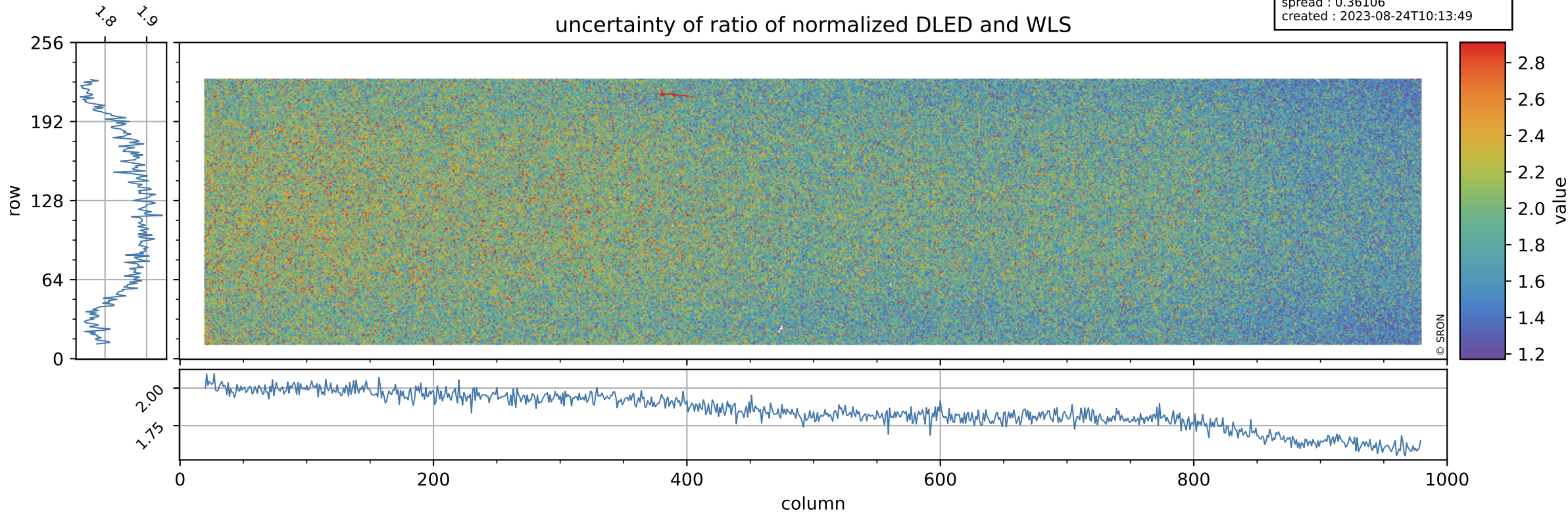

Tropomi SWIR stability

value of normalized QVD#1

orbits : [30242, 30328]
coverage : 2023-08-14 / 2023-08-21
azimuth : 1.2667 & 1.2660
median : 0.98559
spread : 0.0052819
created : 2023-08-24T10:13:49

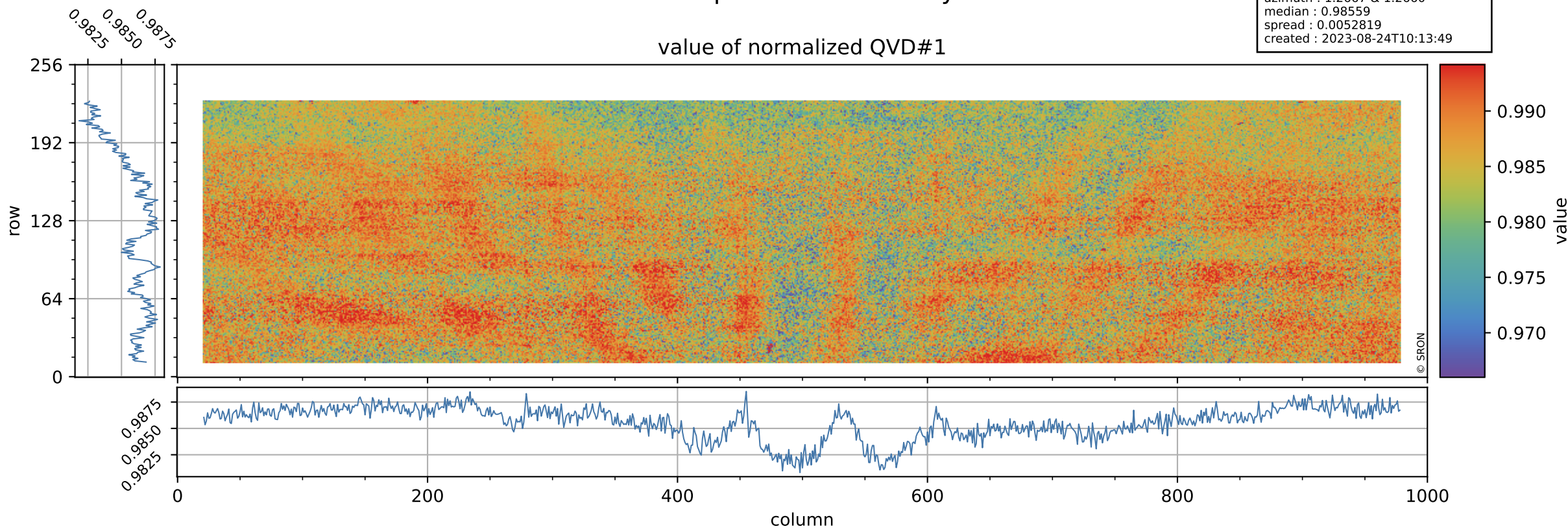

Tropomi SWIR stability

orbits : [30242, 30328]
coverage : 2023-08-14 / 2023-08-21
azimuth : 1.2667 & 1.2660
median : 1.0131 ke
spread : 0.16043 ke
created : 2023-08-24T10:13:49

QVD#1 background

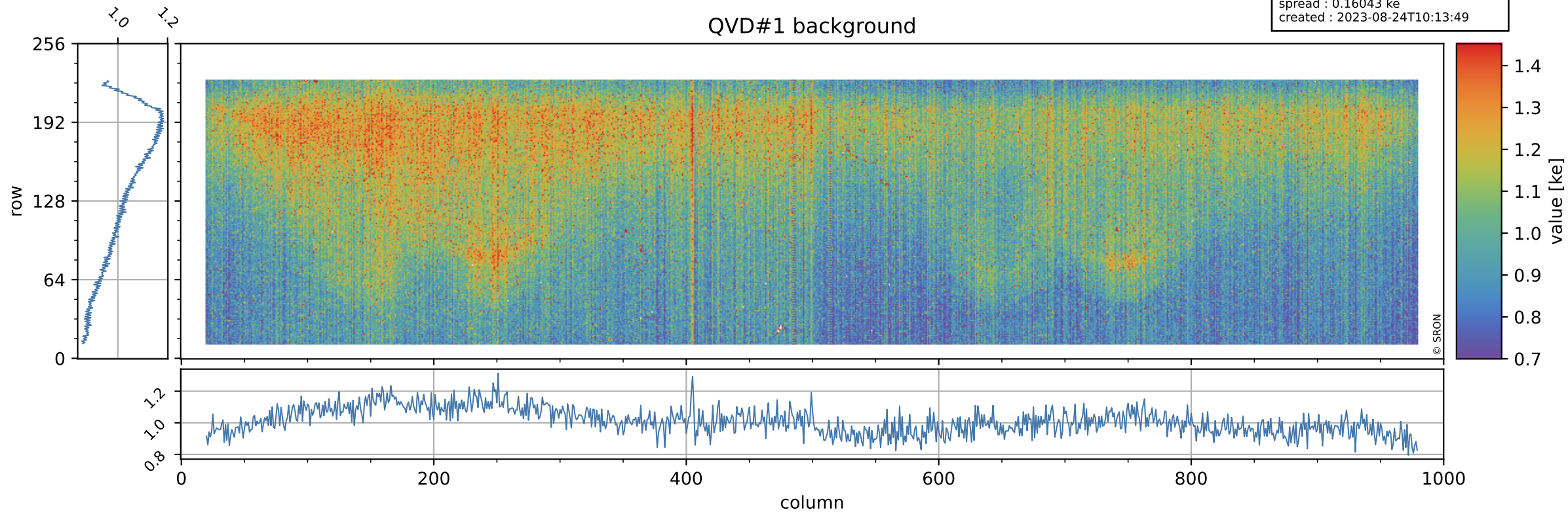

Tropomi SWIR stability

value of normalized QVD#2

orbits : [30242, 30328]
coverage : 2023-08-14 / 2023-08-21
azimuth : 1.2667 & 1.2660
median : 0.9861
spread : 0.0055541
created : 2023-08-24T10:13:50

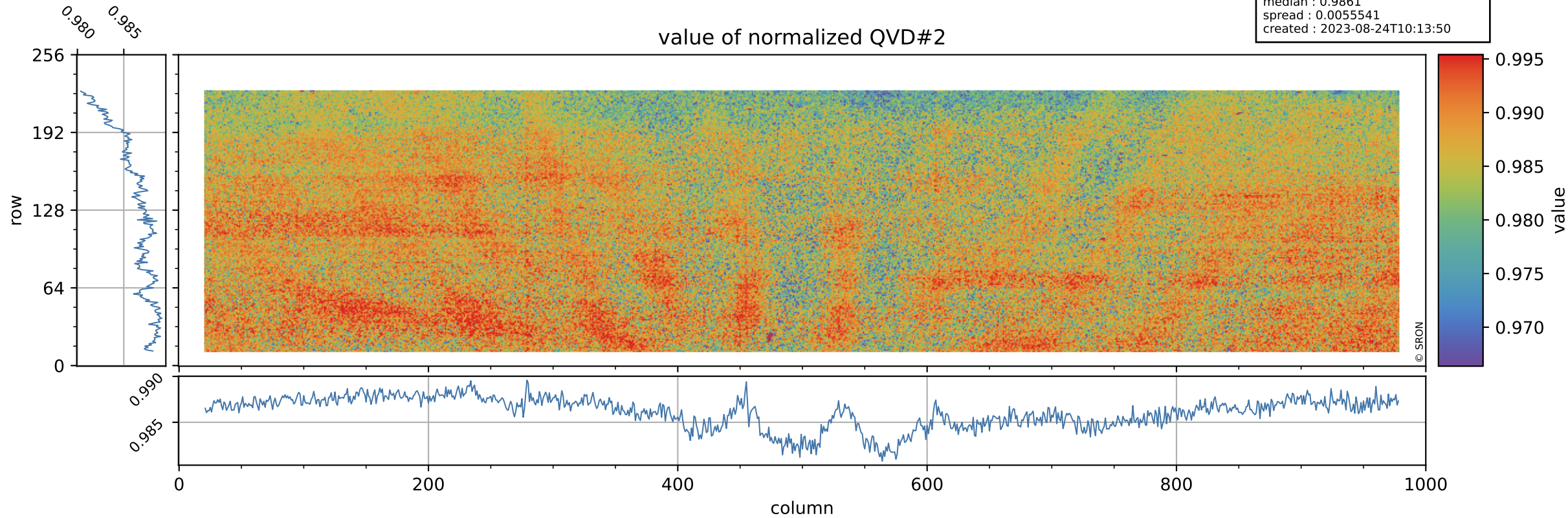

Tropomi SWIR stability

orbits : [30242, 30328]
coverage : 2023-08-14 / 2023-08-21
azimuth : 1.2667 & 1.2660
median : 1.0229 ke
spread : 0.15996 ke
created : 2023-08-24T10:13:50

QVD#2 background

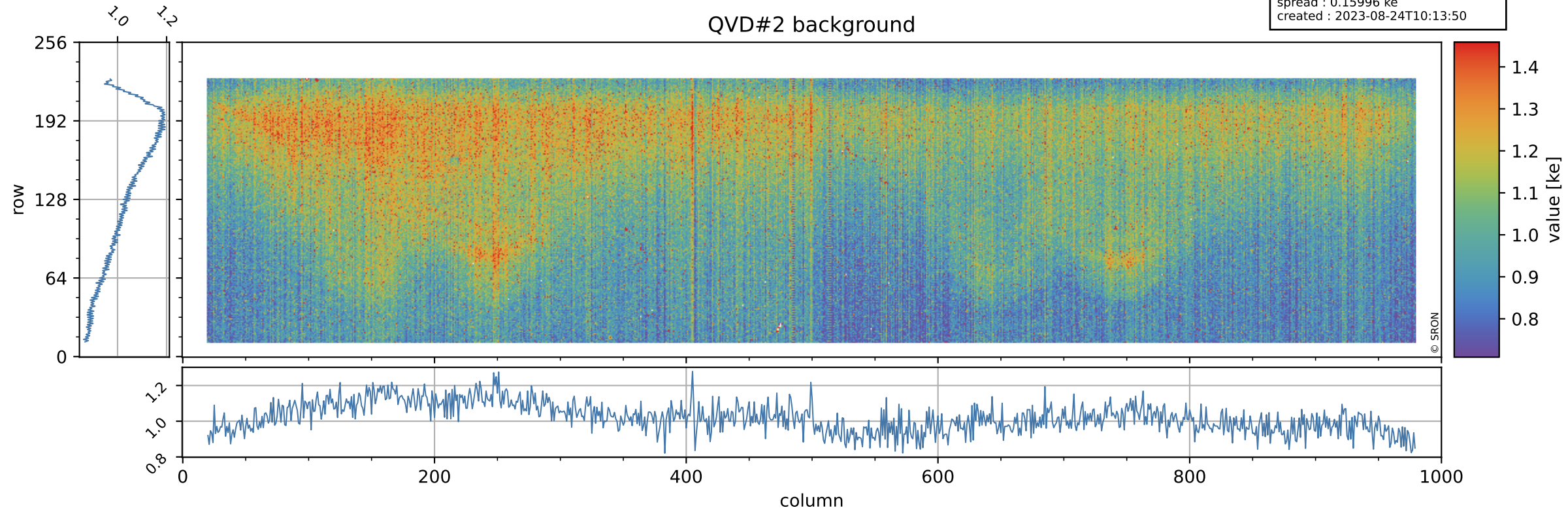

Tropomi SWIR stability

value of normalized DLED

orbits : [30242, 30328]
coverage : 2023-08-14 / 2023-08-21
azimuth : 1.2667 & 1.2660
median : 0.94637
spread : 0.0048269
created : 2023-08-24T10:13:50

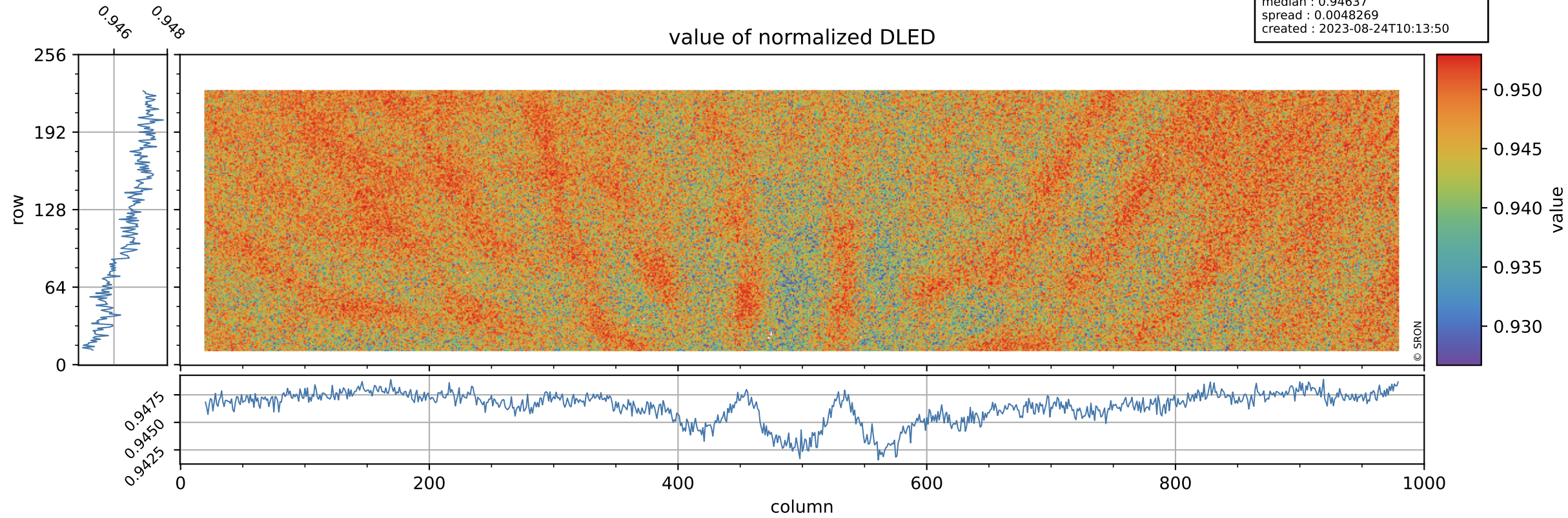

Tropomi SWIR stability

DLED background

orbits : [30242, 30328]
coverage : 2023-08-14 / 2023-08-21
azimuth : 1.2667 & 1.2660
median : 0.90316 ke
spread : 0.14897 ke
created : 2023-08-24T10:13:50

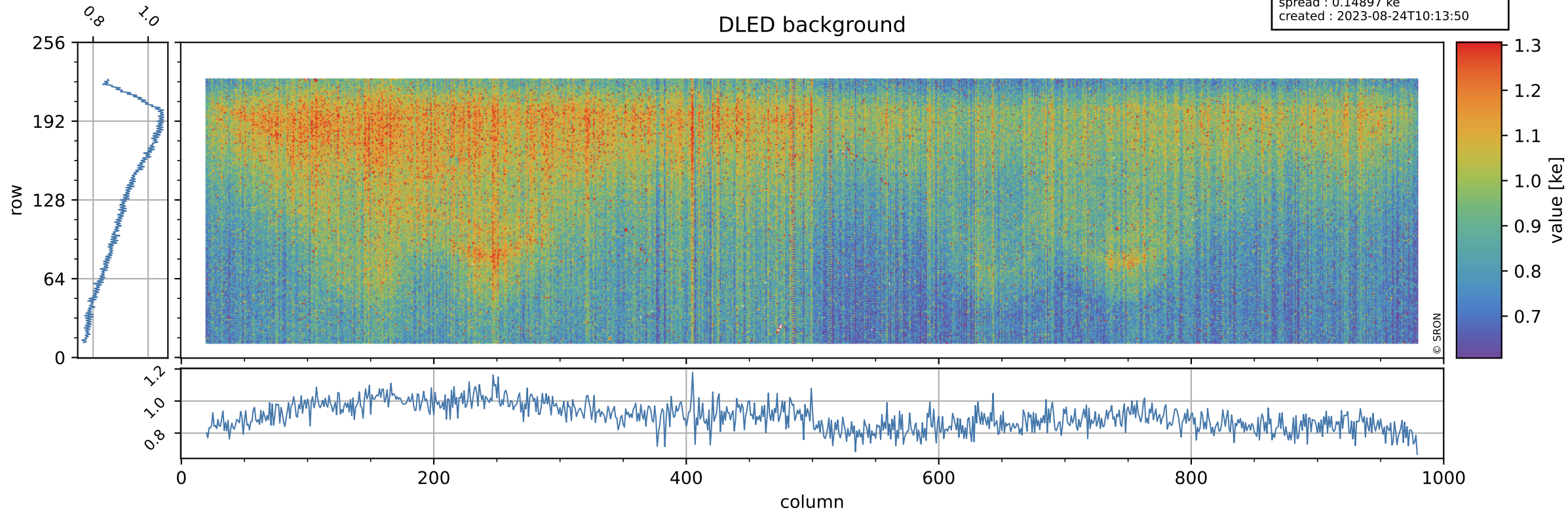

Tropomi SWIR stability

value of normalized WLS

orbits : [30242, 30328]
coverage : 2023-08-14 / 2023-08-21
azimuth : 1.2667 & 1.2660
median : 0.99224
spread : 0.0046596
created : 2023-08-24T10:13:51

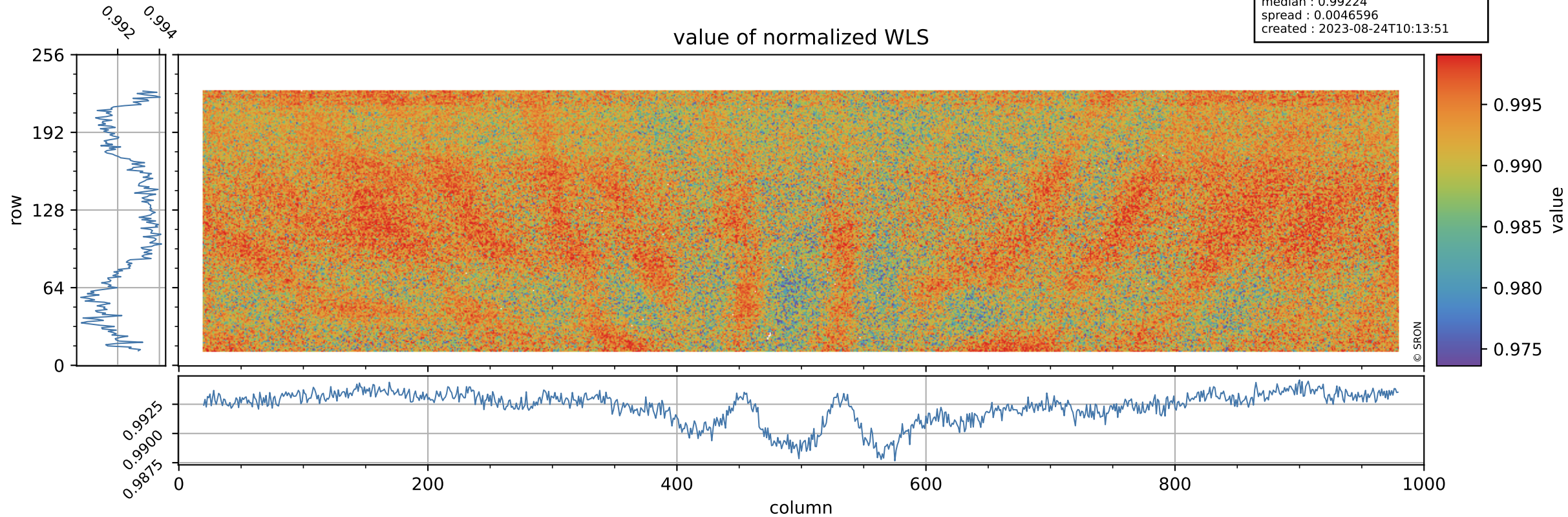

Tropomi SWIR stability

WLS background

orbits : [30242, 30328]
coverage : 2023-08-14 / 2023-08-21
azimuth : 1.2667 & 1.2660
median : 358.4 e
spread : 85.737 e
created : 2023-08-24T10:13:51

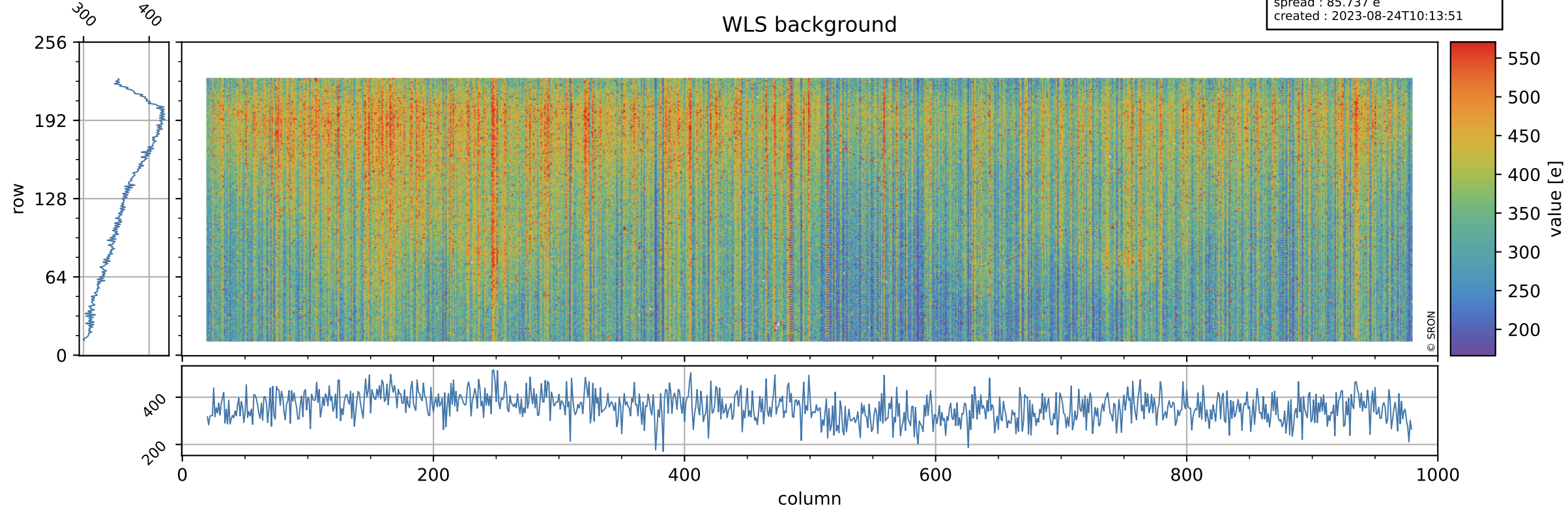

Tropomi SWIR stability ground-tracks of Sentinel-5P

orbits : [30242, 30328]
coverage : 2023-08-14 / 2023-08-21
azimuth : 1.2667 & 1.2660
created : 2023-08-24T10:13:51

